

BURLINGTON NORTHERN INC.  
STATE OF MONTANA, COUNTY OF TREASURE  
SECTION 9, TOWNSHIP 2 NORTH, RANGE 37 EAST, P.M.M.

SCALE: 1"=400'

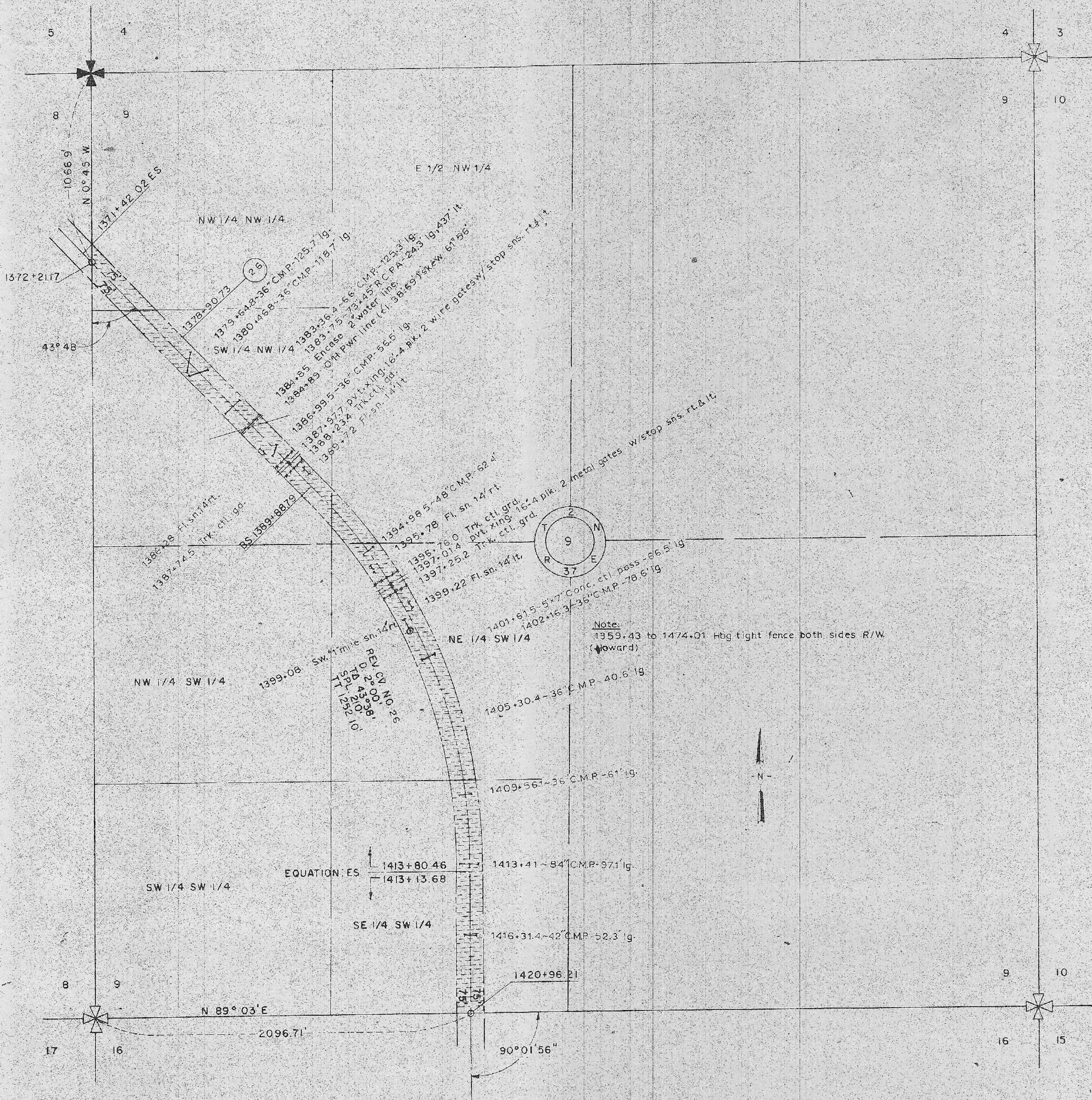

CERTIFICATE OF SURVEY

I, DAVID W. McCULLOUGH, A REGISTERED LAND SURVEYOR, IN THE STATE OF MONTANA  
HEREBY CERTIFY THAT BETWEEN THE DATES OF MAY 20, 1972 AND JULY 6, 1972 A CAREFUL AND  
ACCURATE SURVEY OF THE ABOVE DESCRIBED TRACT OF LAND WAS MADE UNDER MY DIRECTION AND SUPERVISION  
AND THAT THE DISTANCES AND COURSES AS SHOWN ARE CORRECT TO THE BEST OF MY KNOWLEDGE AND BELIEF.

*David W. McCullough*  
REGISTRATION NUMBER 823ES  
HURLBUT, KERSICH & McCULLOUGH  
Consulting Engineers, 937 Grand Avenue  
Billings, Montana 59102



REV. 3/23/73  
REV. 12/12/72  
10/10/72

M-014-44-72

SHEET 29