

BURLINGTON NORTHERN INC.
STATE OF MONTANA, COUNTY OF TREASURE
SECTION 6, TOWNSHIP 5 NORTH, RANGE 37 EAST, P.M.M.

SCALE 1" = 400'

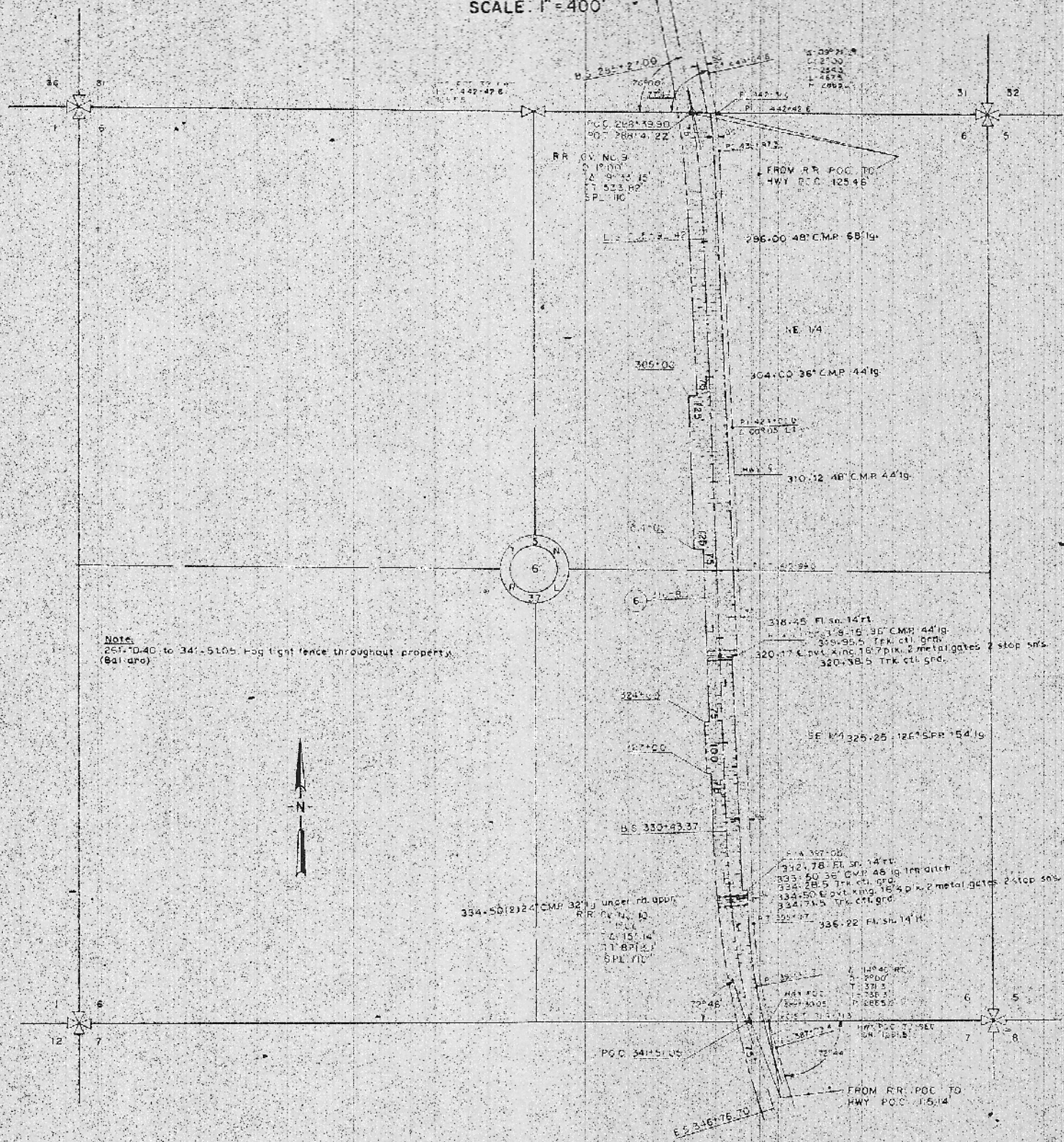

CERTIFICATE OF SURVEY

DAVID W. McCULLOUGH, A REGISTERED LAND SURVEYOR, IN THE STATE OF MONTANA
 HEREBY CERTIFY THAT BETWEEN THE DATES OF MAY 20, 1972 AND FEBRUARY 1973, A CAREFUL AND
 ACCURATE SURVEY OF THE ABOVE DESCRIBED TRACT OF LAND WAS MADE UNDER MY DIRECTION AND SUPERVISION
 AND THAT THE DISTANCES AND COURSES AS SHOWN ARE CORRECT TO THE BEST OF MY KNOWLEDGE AND BELIEF.

David W. McCullough
 REGISTRATION NUMBER 823 ES.
 HURLBUT, KERSICH & McCULLOUGH
 Consulting Engineers, 937 Grand Avenue
 Billings, Montana 59102