

BURLINGTON NORTHERN INC.
STATE OF MONTANA, COUNTY OF TREASURE
SECTION 15, TOWNSHIP 4 NORTH, RANGE 37 EAST, P.M.M.

SCALE 1" = 400'

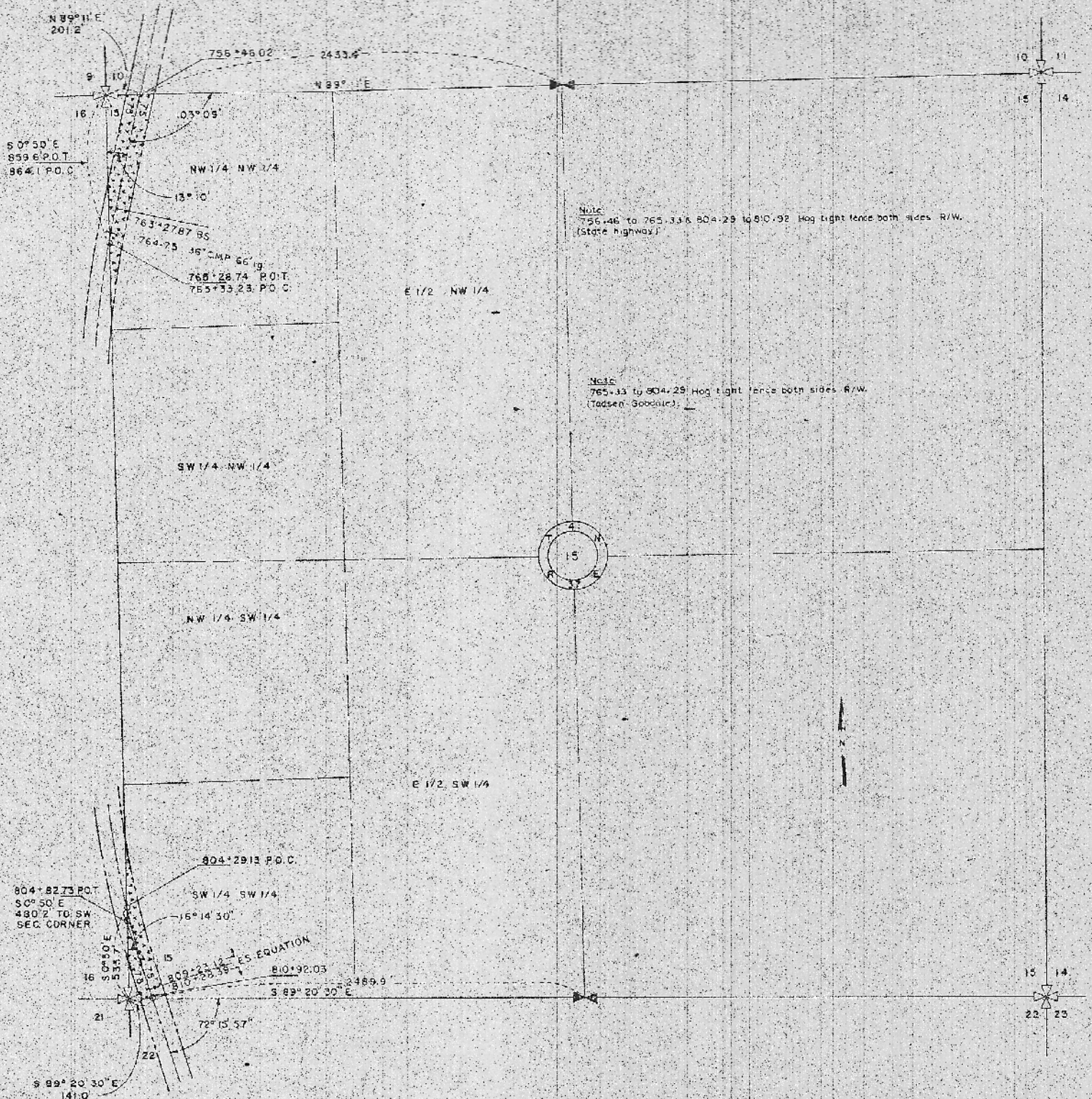

CERTIFICATE OF SURVEY

I, DAVID W. McCULLOUGH, a REGISTERED LAND SURVEYOR, IN THE STATE OF MONTANA, HEREBY CERTIFY THAT BETWEEN THE DATES OF MAY 20, 1972, AND JUNE 22, 1972, I A CAREFUL AND ACCURATE SURVEY OF THE ABOVE DESCRIBED TRACT OF LAND WAS MADE UNDER MY DIRECTION AND SUPERVISION AND THAT THE DISTANCES AND COURSES AS SHOWN ARE CORRECT TO THE BEST OF MY KNOWLEDGE AND BELIEF.

David W. McCullough
REGISTRATION NUMBER 823, E.S.
WORKOUT, KERSTICH & McCULLOUGH
Consulting Engineers, 937 Grand Avenue
Billings, Montana 59102

rev. 3/23/73

M-014-44-72 10/10/72

SHEET 15