

BURLINGTON NORTHERN INC.
 STATE OF MONTANA, COUNTY OF TREASURE,
 SECTION 16, TOWNSHIP 4 NORTH, RANGE 37 EAST, P.M.M.

SCALE: 1" = 400'

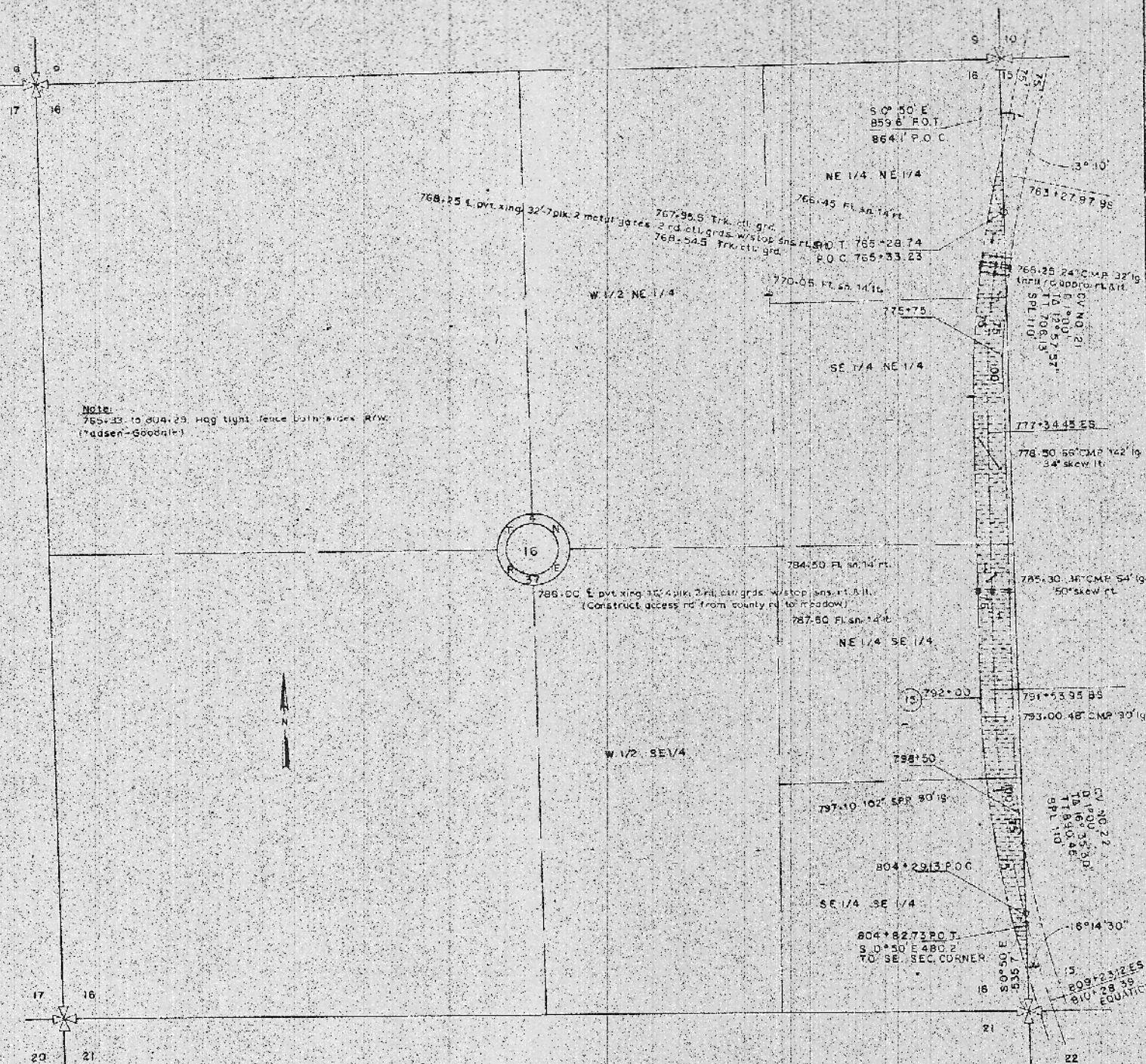

Note:
 765+33 to 804+29 Hog tight fence both sides R/W.
 Tadsen-Goodall-1



CERTIFICATE OF SURVEY

DAVID W. McCULLOUGH, A REGISTERED LAND SURVEYOR, IN THE STATE OF MONTANA,
 HEREBY CERTIFY THAT BETWEEN THE DATES OF MAY 20, 1972 AND JUNE 22, 1972, A CAREFUL AND
 ACCURATE SURVEY OF THE ABOVE DESCRIBED TRACT OF LAND WAS MADE UNDER MY DIRECTION AND SUPERVISION
 AND THAT THE DISTANCES AND COURSES AS SHOWN ARE CORRECT TO THE BEST OF MY KNOWLEDGE AND BELIEF.

David W. McCullough
 REGISTRATION NUMBER 1823 ES
 HURLBUT, KERSICH & McCULLOUGH
 Consulting Engineers, 932 Grand Avenue
 Billings, Montana 59102

