

PLANS
NOT
TO
SCALE

STATE	PROJECT NO.	SHEET NO.	TOTAL SHEETS
MONT.	R/F 5-1(5)0	1	12

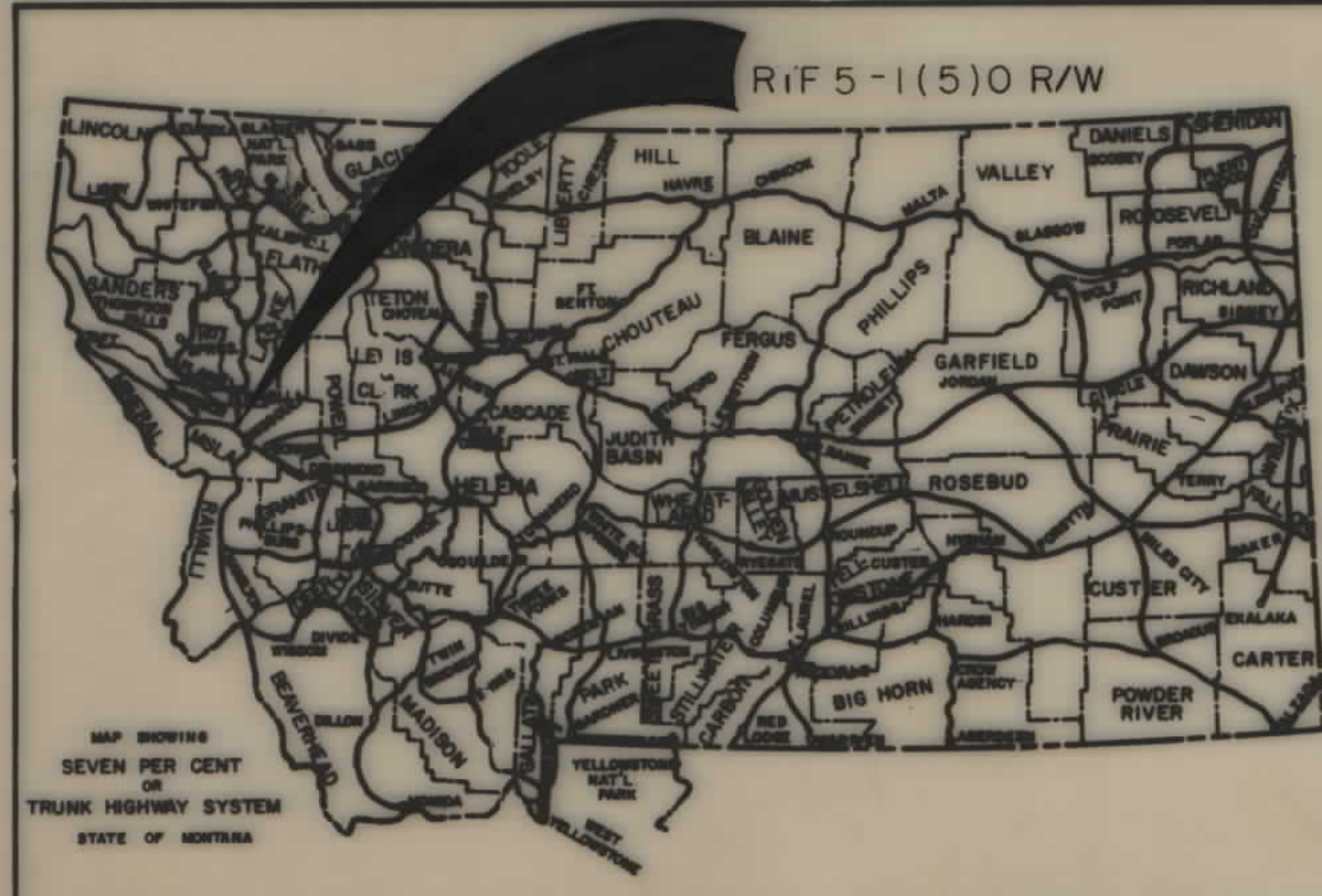

STATE OF MONTANA
DEPARTMENT OF HIGHWAYS
RIGHT OF WAY PLAN OF
FEDERAL AID PROJECT NO. RTF 5-11510 R/W
RTF 5-11610 CONST.
DESMET - EVARO (A LIMITED ACCESS FACILITY)
MISSOULA COUNTY
6.0 MILES

CONVENTIONAL SIGNS

RIGHT OF WAY LINE	---
CENTERLINE (C) OR PROJECTED LINE	---C---
STKD. CENTERLINE	---
PARCEL NUMBER	②
OWNERSHIP BOUNDARY	---
R/W USE EXISTING R/W LT OR RT	---
PRESENT TRAVELED WAY (RTW)	---
R/W LINE FENCED	---
RAILROAD R/W	---
CONSTRUCTION LIMITS	CUT --- FILL ---
FENCE LINE	---
CONTROL OF ACCESS WITH FENCE	---
CONTROL OF ACCESS WITHOUT FENCE	---
GATE IN FENCE	---
CATTLE GUARD=24'	---
STATE & NATIONAL BORDER LINES	---
CITY OR TOWN LIMITS LINE	---
COUNTY LINE	---
RESERVATION LINE	---
TOWNSHIP & SECTION LINE	---
1/2 SECTION LINE	---
1/4 SECTION LINE	---
SECTION CORNER	FOUND UNFOUND
1/4 SECTION COR.	---
1/8 SECTION COR.	---
CENTER OF SECTION	---
TELEPHONE OR TELEGRAPH POLES IN PLACE	---
POWER POLES IN PLACE	---
TEL OR TEL OR POWER POLES TO BE MOVED	---
NEW PIPES	---
OLD PIPES IN PLACE	---
OUTLET DITCH	---
INLET DITCH	---
DITCHES	---
CHANNEL CHANGES	---
BRIDGE	---
RAILROADS	---



LIMITED ACCESS CONDITIONS
PER COMMISSION RESOLUTION PASSED

1. PUBLIC APPROACHES

A. ON THE LEFT SIDE AND RIGHT SIDE FROM STA. 40+50.0 TO STA. 100+00 TWO AT-GRADE APPROACHES PER SIDE ALLOWED; FROM STA. 100+00 TO STA. 169+90 TWO AT-GRADE APPROACHES PER SIDE ALLOWED; FROM STA. 0+00.5 TO STA. 100+00 TWO AT-GRADE APPROACHES PER SIDE ALLOWED; STA. 100+00 TO STA. 184+71.0, THE END OF THE PROJECT, 3 AT-GRADE APPROACHES PER SIDE ALLOWED.

PUBLIC ROAD APPROACHES UP TO THESE LIMITS MAY BE CONSTRUCTED NOW OR IN THE FUTURE.

2. PRIVATE APPROACHES

A. ON THE RIGHT FROM STA. 40+50 TO STA. 100+00, NO MORE THAN 14 AT-GRADE APPROACHES ALLOWED; STA. 100+00 TO STA. 169+90, NO MORE THAN 7 AT-GRADE APPROACHES ALLOWED; STA. 0+00.5 TO STA. 100+00, NO MORE THAN 11 AT-GRADE APPROACHES ALLOWED; STA. 100+00 TO STA. 184+71.0, THE END OF THIS PROJECT, NO MORE THAN 8 AT-GRADE APPROACHES ALLOWED.

B. ON THE LEFT FROM STA. 40+50 TO STA. 100+00, NO MORE THAN 3 AT-GRADE APPROACHES ALLOWED; STA. 100+00 TO STA. 169+90, NO MORE THAN 4 AT-GRADE APPROACHES ALLOWED; STA. 0+00.5 TO STA. 100+00, NO MORE THAN 7 AT-GRADE APPROACHES ALLOWED; STA. 100+00 TO STA. 184+71.0, THE END OF THE PROJECT, NO MORE THAN 10 AT-GRADE APPROACHES ALLOWED.

3. FIELD APPROACHES
ADDITIONAL FARM FIELD APPROACHES WILL BE ALLOWED BY TEMPORARY PERMIT.

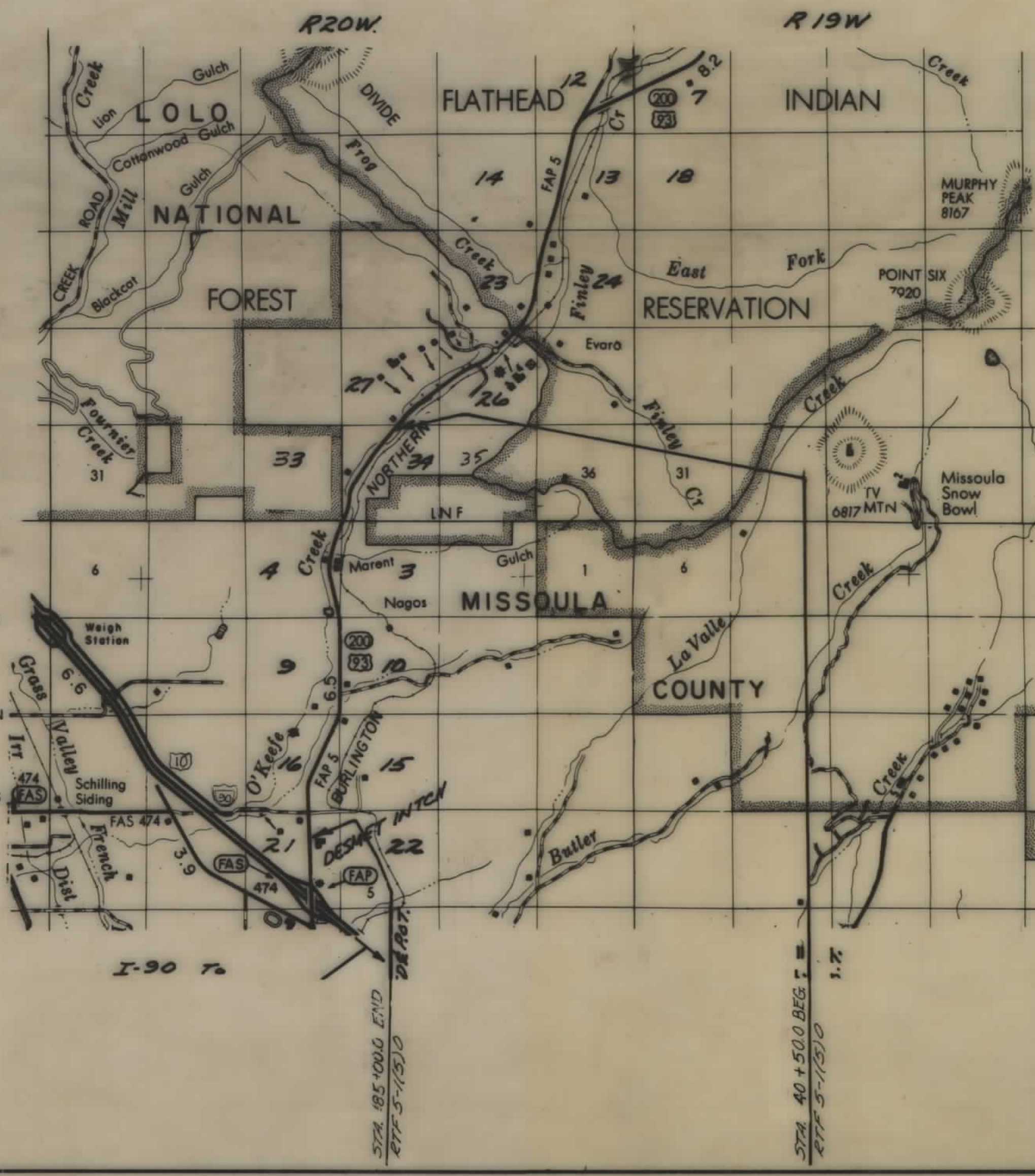

T15N
T14N

77	CHAMPION INTERNATIONAL CORPORATION	3
78	MEADOWS PROPERTIES C/D JAMES B. PULLIAM	10
79	" C/D JAMES E. BOWEN	10, 11
80	" C/D LEONOR L. BOWEN	11
81	MISSOULA COUNTY	12
59, 1	JON & CATES C/D WILLIAM J. MOONEY & WANDA LEE GREGORY	10
62	GENEVA CATES C/D CHARLES W. BAKER	11
82	WALDO W. & DORIS L. WILLIAMS C/D NORTHVIEW DEVELOPMENT CORP.	11, 12
49	DELETED	
14, 1	CARL B. WILLIG & ETUX, C/D EUGENA E. DRANE	3
54	DALE D. MANLUM	5 & 10
18A	FRANK W. & MARGARET A. ADAMS	4

INDEX

PARCEL NO.	OWNERSHIPS	SHEET NO.
1	PAUL & MARLENE LACKEY	5, 6
2	CORRINNE F. OTOPALIK	6
3	LESLIE P. & DOROTHY J. ROBBINS	6
4	BURLINGTON NORTHERN R. R.	2-5
5	DELETED	?
6	ANN M. LISAK SAVAIANO	2
7	DICK & ALICE DRESEN	2
8	CLAUDE H. & DOREAN E. LACKNER	2
9	ALBERT & CATHERINE NELSON	2
10	MARIE D. (DORENE) WHITMIRE	2
11	ARTHUR A. & GALE E. DAVIS	3
12	C. K. BENSON C/P PAUL R. BELL	3
13	THEODORE M. & PEGGY M. ELDRIDGE	3
14	CARL B. WILLIG & SA J. CLEVELAND	3
15	GEORGIA M. CURRAN C/P C. R. CAMPFELD	3
16	NORMAN G. & MARIE A. LARSON	3
17	VERN K. & ALVINA F. WILLISON	3
18, 20	FRANK W. & MARGARET A. ADAMS	4
19	GEORGE K. & MARY E. WATSON	4
21	U.S. FOREST SERVICE	
22, 25, 59	JON & CATES	
23, 26	GENEVA CATES C/D FIRST SECURITY BROS.	
24	DAVID R. & SUZANNE M. STEPHENSON	
27	JESSE ALFRED & ELLA K. JOHNSON	
38, 44,		
43, 46	GENEVA CATES C/D MEADOWS PROPERTIES	
28, 29, 35	GENEVA CATES C/D	
30	GENEVA CATES C/D	
31	GENEVA CATES C/D	
32	GENEVA CATES C/D	
33	GENEVA CATES C/D	
34	EUGENE S. & IRENE S. JOHNSON	
35	GENEVA CATES C/D MEADOWS PROPERTIES	
37, 40,		
53, 60,		
76	GENEVA CATES	
39	GENEVA CATES C/D LISA A. ...	
41	GENEVA CATES C/D JOHN ...	
42	BETTE J. PUTNAM 1/2 EPNES ...	
	ROBERT F. JOHNSON 1/2	
43	ALDIS J. & BONNIE C. HENNEPEL	
47, 30	JAMES J. & MARGIE M. O'TOOLE	
48, 51	GENEVA CATES C/D FLORENA L. ...	9
52	MEADOWS PROPERTIES C/D ...	
55	MEADOWS PROPERTIES C/D FRANCIS ...	
56, 57, 58	MEADOWS PROPERTIES C/D ...	
	ROBERT W. ... PERSCHKE ...	
51	MEADOWS PROPERTIES C/D ...	6
63	GENEVA CATES C/D TABISHA ...	
64, 69, 75, 80	WALDO W. & DORIS L. WILLIAMS	
65	ROBERT W. & DOROTHY H. HAGAN	
66	TOM A. & DONNA ... BAUER	
67	HARWIN COMPANY	
68	MICHAEL JOHN & NINA SUMMER HARBINF	1, 2
70	DELETED	
71	3093, LTD. A CO PARTNERSHIP C/O	
	LAMBROS AGENCY	12
72	BAIR'S SERVICE STATIONS, INC. 1 MT CORP	12
73	DELETED	
74	"	12

STATE OF MONTANA
DEPARTMENT OF HIGHWAYS

APPROVED:
September 26 1983

GARY J. WICKS
DIRECTOR OF HIGHWAYS
BY *Stephen C. Kologi*
CHIEF
PRECONSTRUCTION BUREAU

MONTANA
STEPHEN C. KOLOGI
1241 E
REGISTERED
PROFESSIONAL ENGINEER

U.S. DEPARTMENT OF TRANSPORTATION
FEDERAL HIGHWAY ADMINISTRATION

STATE APPROVED: 10-3-83

DIVISION ADMINISTRATOR _____ DATE _____

RELATED PROJECTS
ASSOCIATED PROJECT AGREEMENT NUMBERS

OWNERSHIPS										
PARCEL	NAME	ADDRESS	TOTAL AREA	GROSS R/W AREA	P.T.W. AREA	AREA TO BE ACQUIRED	REMAINDER		CONST. PERM. AREA	CONSTEASE AREA
							LEFT	RIGHT		
4	BURLINGTON NORTHERN R.R.		SEE SHEET # 5							
5	DELETED								0.05 AC.	
6	ANN M. LISAK-SAYAIANO	24 SOUTH SHORE DR, NEWPORT PICKNEY, FLORIDA							0.03 AC.	
7	DICK & ALICE DRESEN	RT. 2 EYARO HILL, MISSOULA, MT. 59802							0.03 AC.	
8	CLAUDE H. & DOREAN E. LACKNER	BOX 2879, MISSOULA, MT. 59806							0.03 AC.	
9	ALBERT & CATHERINE NELSON	20609 107TH ST. E., SUMNER, WA. 98390							0.02 AC.	
10	MARIE D. WHITMIRE AKA MARIE DORENE WHITMIRE	BOX 8345, MISSOULA, MT. 59807								

STATE	PROJECT NO.	SHEET TOTAL	
MONTANA	RTF 5-1 (510)	2	12
DE SMET - EVARO			

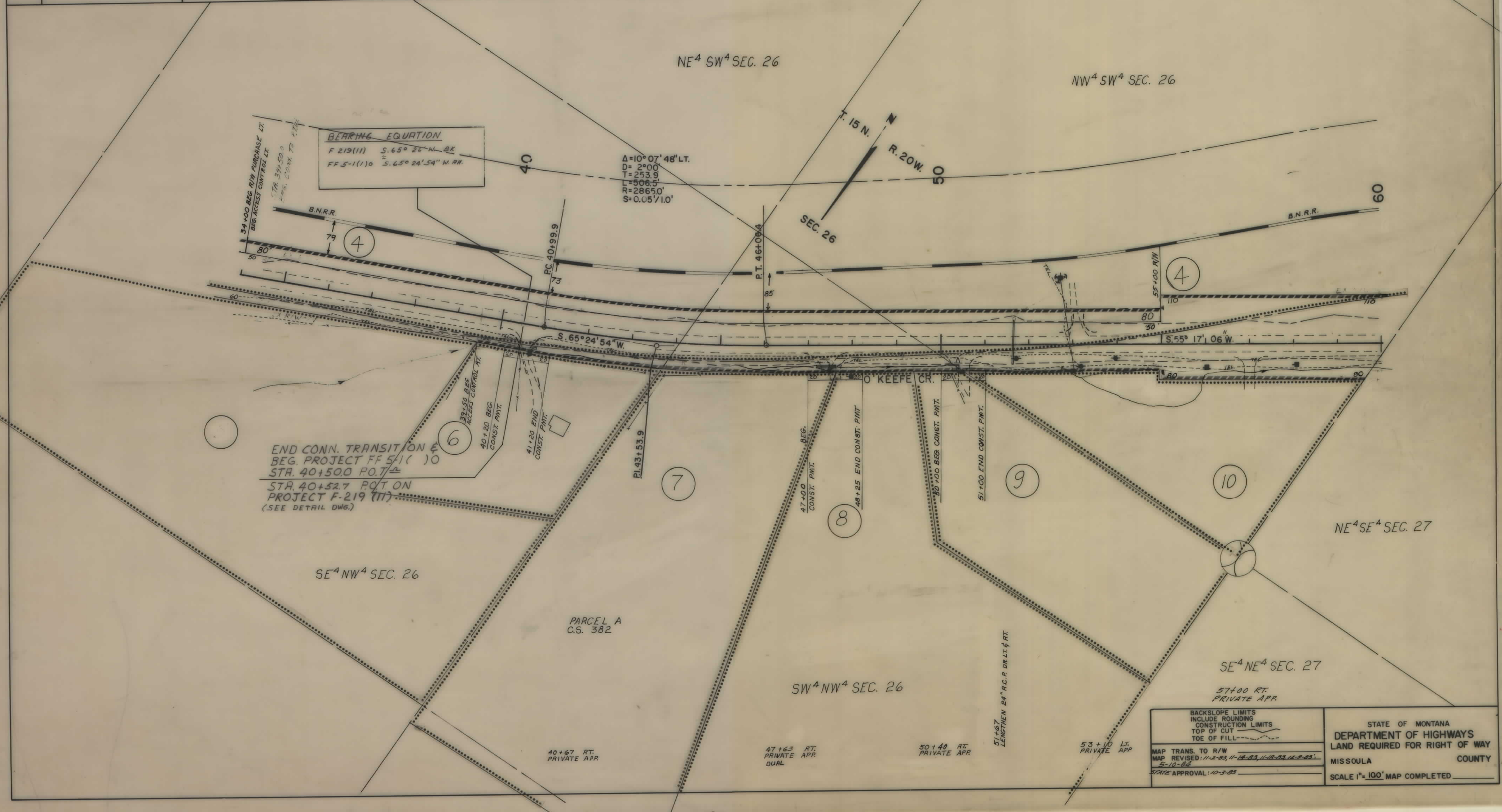

RTF 5-1(190) SHT 2 OF 12

DE SMET - EVARO

NW⁴NE⁴ SEC. 34

OWNERSHIPS										
PARCEL	NAME	ADDRESS	TOTAL AREA	GROSS R/W AREA	P.T.W. AREA	AREA TO BE ACQUIRED	REMAINDER		CONST. PERM. AREA	CONST. EASE AREA
							LEFT	RIGHT		
4	BURLINGTON NORTHERN R.R.		SEE	SHEET # 5		0.02 AC.			0.09 AC.	
11	ARTHUR A. & GALE E. DAVIS	RT 2, EVARO, MISSOULA, MT. 59802				0.11 AC.				
12	G. K. BENDON C/P PAUL R. BELL	123 HARWOOD, HELENA, MT. 59601				0.08 AC.				
13	THEODORE M. & PEGGY M. ELDRIDGE					0.05 AC.				
14	CARL B. WILLIG & ISA J. CLEVELAND	BOX 8234, MISSOULA, MT. 59807				0.43 AC.			0.05 AC.	
15	GEORGIA M. CURRAN C/P C. R. CAMPFIELD	RT 2 EVARO HILL, MISSOULA, MT.								
16	NORMAN G. & MARIE A. LARSON		SEE	SHEET # 4						
77	CHAMPION INTERNATIONAL CORPORATION, A NEW YORK CORPORATION, BOX 8 MILLTOWN, MT. 59851									
14.1	CARL B. WILLIG ETUX C/D ELGENA E. DRAINE	215 SOMMERS, E. MISSOULA, MT.				0.11 AC.				

NW⁴SW⁴ SEC. 26

SE⁴SE⁴ SEC. 27

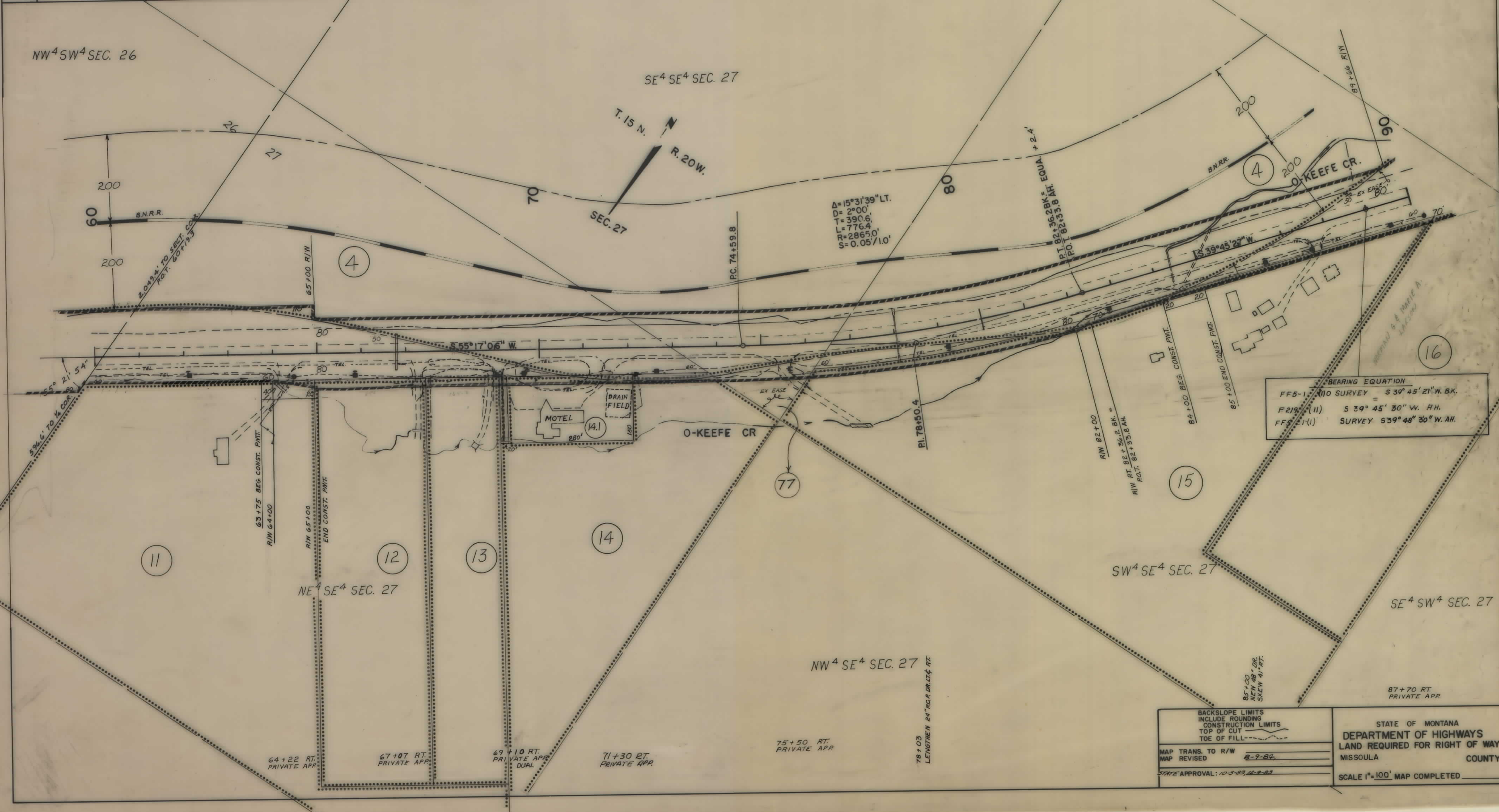

BEARING EQUATION
 FF5-1(1) SURVEY $S 39^{\circ} 45' 21'' W. B.K.$
 F219(11) $S 39^{\circ} 45' 30'' W. R.H.$
 FF2(11) SURVEY $S 39^{\circ} 48' 30'' W. A.H.$

BACKSLOPE LIMITS INCLUDE ROUNDING CONSTRUCTION LIMITS TOP OF CUT TOE OF FILL	STATE OF MONTANA DEPARTMENT OF HIGHWAYS LAND REQUIRED FOR RIGHT OF WAY MISSOULA COUNTY
MAP TRANS. TO R/W MAP REVISED 8-7-82	SCALE 1"=100' MAP COMPLETED
STATE APPROVAL: 10-3-83, 12-2-83	

OWNERSHIPS										
PARCEL	NAME	ADDRESS	TOTAL AREA	GROSS R/W AREA	P.T.W. AREA	AREA TO BE ACQUIRED	REMAINDER LEFT	REMAINDER RIGHT	CONST. PERM. AREA	CONST. EASE AREA
4	BURLINGTON NORTHERN R.R.			SEE SHEET #5		0.04 AC.				
16	NORMAN G. & MARIE A. LARSEN	RT. 2, MISSOULA, MT. 59801		0.04 AC.	0	0.04 AC.				
17	VERN K. & ALVINA F. WILLISON	RT. 2, EYARD ROAD, EVARD, MT.								
18	FRANK W. & MARGARET A. ADAMS	RT. 2, MISSOULA, MT. 59801								
19	GEORGE K. & MARY E. WATSON	15405 HIGHWAY 93 N., MISSOULA, MT. "								
20	FRANK W. & MARGARET A. ADAMS			SEE SHEET #5						
18A	FRANK W. & MARGARET A. ADAMS	RT. 2, MISSOULA, MT. 59801		0.12 AC.	0.0	0.12 AC.				

STATE	PROJECT NO.	SHEET TOTAL
MONTANA	RTF 5-1(5)0	NO. SHEETS
		4 12

DE SMET - EVARO

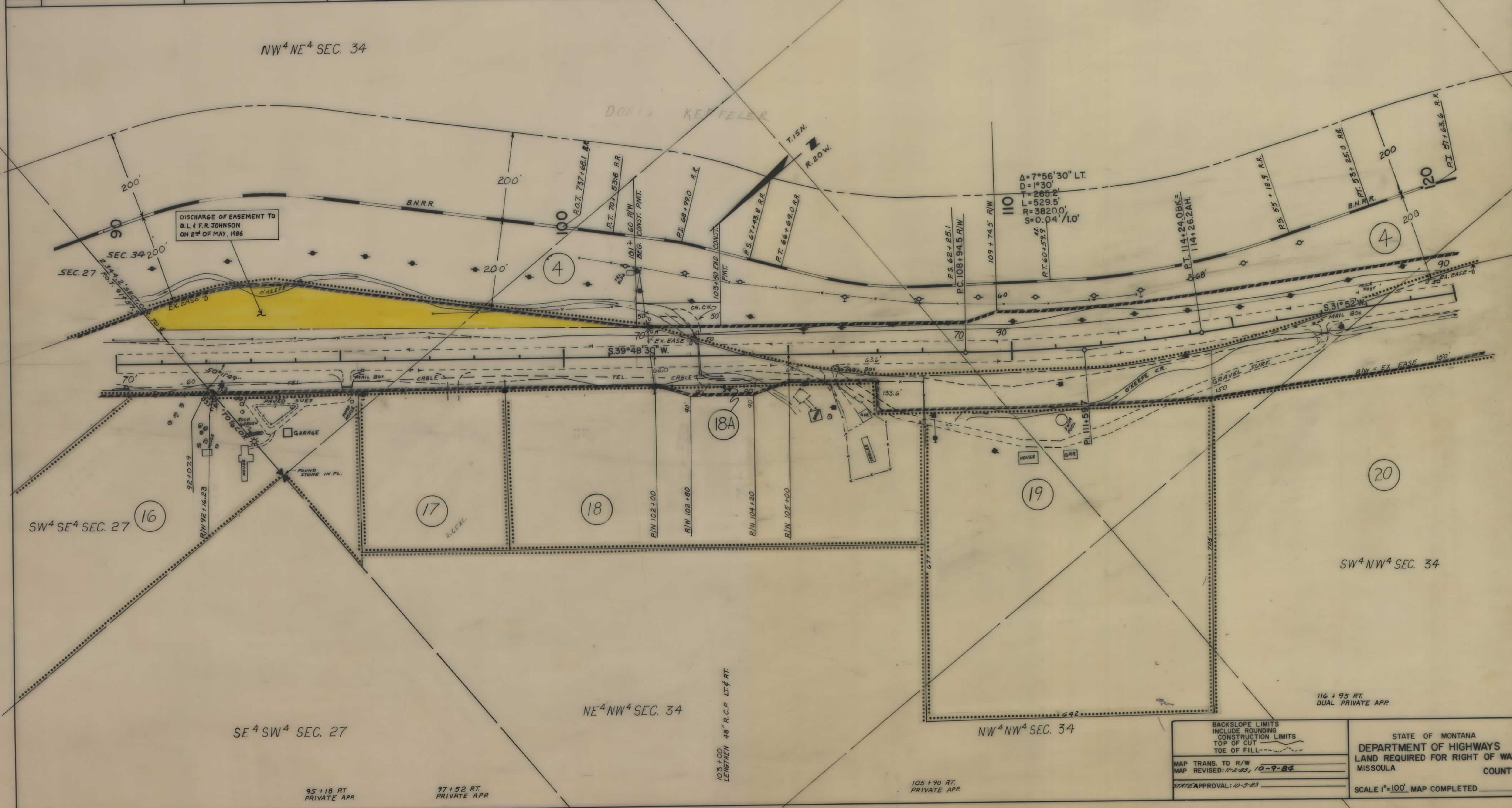

BACKSLOPE LIMITS INCLUDE ROUNDING CONSTRUCTION LIMITS TOP OF CUT TOE OF FILL	STATE OF MONTANA DEPARTMENT OF HIGHWAYS LAND REQUIRED FOR RIGHT OF WAY MISSOULA COUNTY
MAP TRANS. TO R/W MAP REVISED: 11-83, 10-9-84 STATE APPROVAL: 10-3-83	SCALE 1"=100'. MAP COMPLETED

RTF 5-1(5)0 SH 4 OF 12

OWNERSHIPS										
PARCEL	NAME	ADDRESS	TOTAL AREA	GROSS R/W AREA	P.T.W. AREA	AREA TO BE ACQUIRED	REMAINDER		CONST. PERM. AREA	CONST. EASE AREA
						#	LEFT	RIGHT		
1	PAUL & MARLENE LACKEY			SEE SHEET # 6					0.22 AC.	
4	BURLINGTON NORTHERN R.R.			16.58 AC.	11.00 AC.	5.58 AC.				
20	FRANK W. & MARGARET A. ADAMS	RT. 2, MISSOULA, MT. 59801		NEGOTIATIONS ONLY						
21	U.S. FOREST SERVICE	MISSOULA		"	"					

STATE	PROJECT NO.	SHEET NO.	TOTAL SHEETS
MONTANA	RTF 5-1(5)0	5	12

DE SMET - EVARO

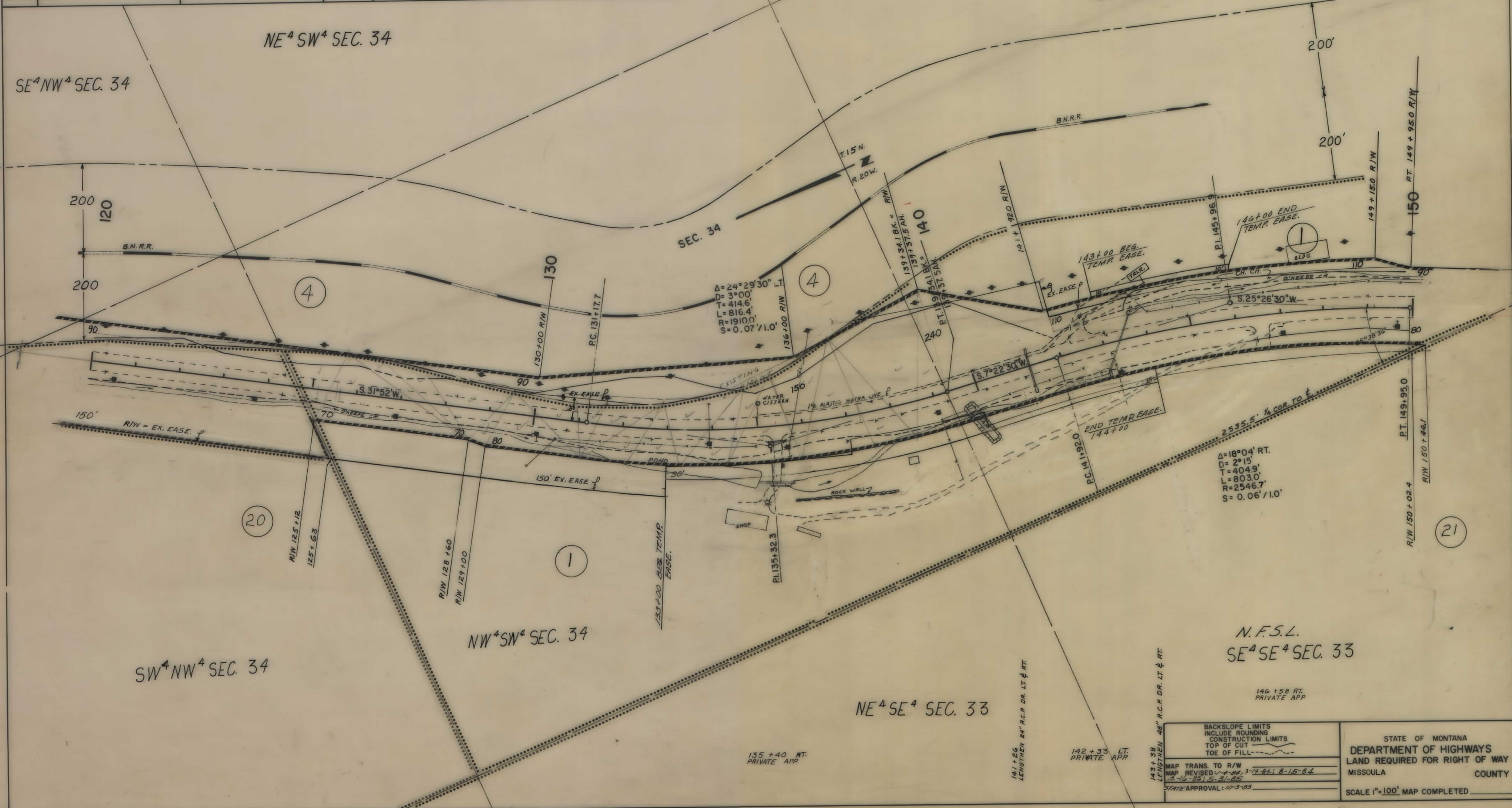

STATE OF MONTANA
 DEPARTMENT OF HIGHWAYS
 LAND REQUIRED FOR RIGHT OF WAY
 MISSOULA COUNTY

SCALE 1"=100' MAP COMPLETED

BACKSLOPE LIMITS
 INCLUDE ROUNDING
 CONSTRUCTION LIMITS
 TOP OF CUT
 TOE OF FILL

MAP TRANS. TO R/W
 MAP REVISED: 3-15-84
 12-16-85 5-3-85
 STATE APPROVAL: 10-3-83

RTF 5-1(5)0 SHT 5 OF 12

OWNERSHIPS

PARCEL	NAME	ADDRESS	TOTAL AREA	GROSS R/W AREA	P.T.W. AREA	AREA TO BE ACQUIRED	REMAINDER		CONST. PERM. AREA	CONST. LEASE AREA
							LEFT	RIGHT		
1	PAUL & MARLENE LACKEY	RT. 2, MISSOULA, MT. 59801	38.61 AC.	11.90 AC.	11.28 AC.	0.62 AC.	7.13 AC.	19.58 AC.		0.64 AC.
2	CORRINNE FOTOPALIK	BOX 8096, MISSOULA, MT. 59807		10.15 AC.	547 AC.	4.68 AC.			1.47 AC.	
3	ERNEST OTOUPALIK	RT. 2, MISSOULA, MT. 59801		0.18 AC.	0	0.18 AC.			0.21 AC.	
21	U.S. FOREST SERVICE			0.62 AC.		0.62 AC.				
76	GENEVA CATES	RT. 2, MISSOULA, MT. 59801		0.05 AC.	0.02 AC.	0.03 AC.				

DE SMET - EVARO

SW⁴ NW⁴ SEC. 3

LOT 4 SEC. 3

SW⁴ SW⁴ SEC. 34

Δ=9°24'45" LT.
D=1°00'
T=471.7'
L=941.3'
R=5730.0'
S=0.03' PER FT.

STK'D.
Δ=29°57'30" LT.
D=2°00'

EASEMENT DISCHARGED
MAY 23, 1988

LOT 1 SEC. 4
(39.99 AC.)

N.F.S.L.
SE⁴ SE⁴ SEC. 33

SW⁴ NE⁴ SEC. 4

BACKSLOPE LIMITS INCLUDE ROUNDING CONSTRUCTION LIMITS TOP OF CUT TOE OF FILL	STATE OF MONTANA DEPARTMENT OF HIGHWAYS LAND REQUIRED FOR RIGHT OF WAY MISSOULA COUNTY
MAP TRANS. TO R/W MAP REVISED: 12-28-83, 1-14-84, 2-14-84, 7-16-84 8-1-84, 5-31-85, 6-4-85 STATE APPROVAL: 10-3-83	SCALE 1"=100' MAP COMPLETED

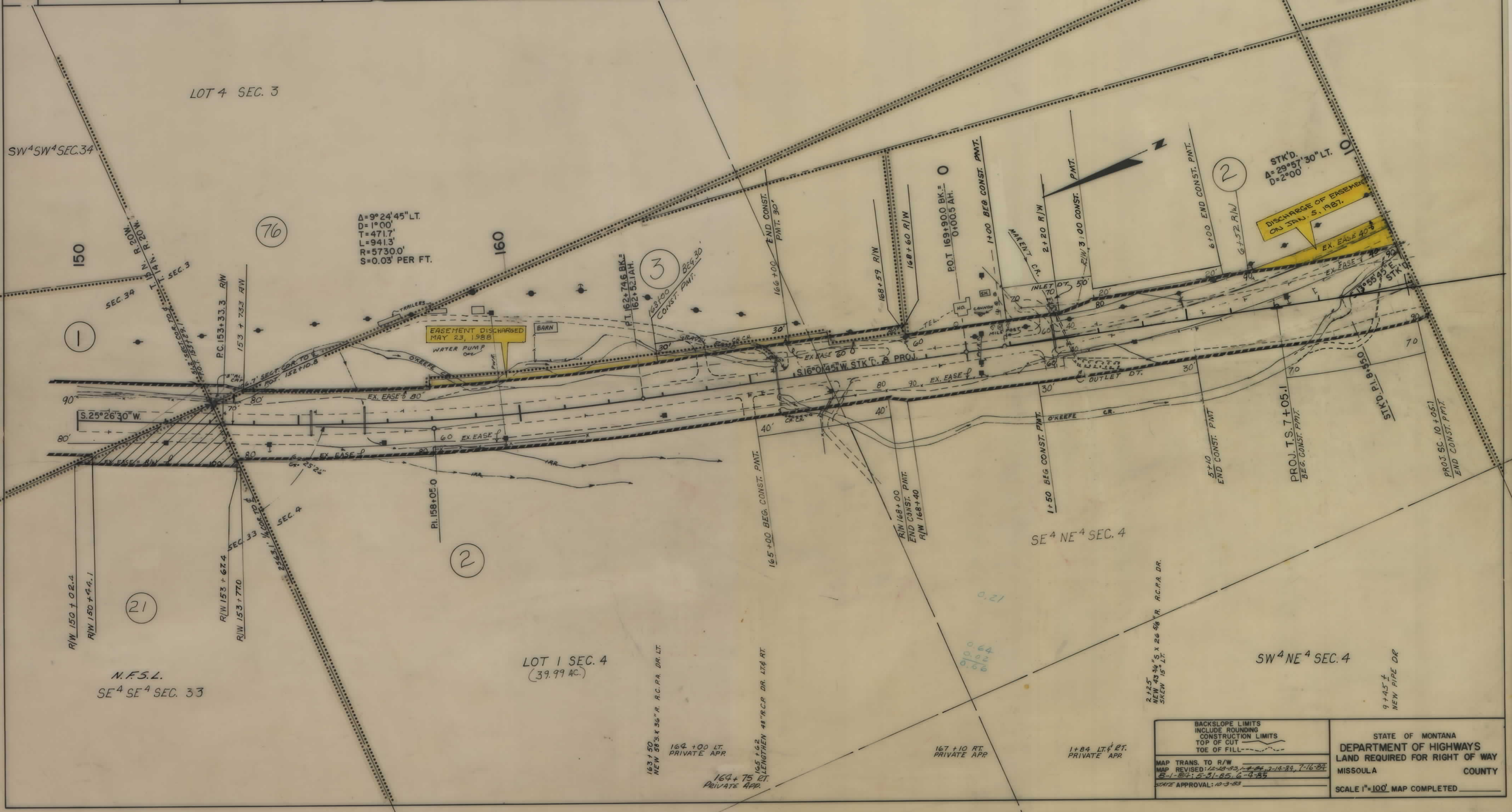

OWNERSHIPS										
PARCEL	NAME	ADDRESS	TOTAL AREA	GROSS R/W AREA	P.T.W. AREA	AREA TO BE ACQUIRED	REMAINDER LEFT	REMAINDER RIGHT	CONST. PERM. AREA	CONST. EASE. AREA
22	JON E. CATES	RT. 2, MISSOULA, MT. 59801	20.07 AC.	5.38 AC.	0	5.38 AC.	1.20 AC.	13.49 AC.	0.35 AC.	
23	GENEVA CATES C/D 1 ST SECURITY BANK OF MISSOULA, RT. 2, MISSOULA, MT.									
24	DAVID R. & SUZANNE M. PETERSON	517 EAST BECKWITH, MISSOULA, MT.	10.19 AC.	1.52 AC.	0	1.52 AC.		8.67 AC.	0.35 AC.	
25	JON E. CATES	RT. 2, MISSOULA, MT. 59801	17.09 AC.	0.32 AC.	0	0.32 AC.		16.57 AC.		
26	GENEVA CATES C/D 1 ST SECURITY BANK OF MISSOULA, " "		27.31 AC.	0.39 AC.	0	0.39 AC.	26.92 AC.			
27	JESSE ALFRED & ELLA K. JOHNSON	1434 HOWELL, MISSOULA, MT.		SEE SHEET # 8						
28	GENEVA CATES C/D MEADOWS PROPERTIES		1.30 AC.	0.16 AC.	0	0.16 AC.		1.14 AC.		
29	GENEVA CATES C/D MEADOWS PROPERTIES		1.42 AC.	0.26 AC.	0	0.26 AC.		1.16 AC.		

STATE	PROJECT NO.	SHEET TOTAL	
MONTANA	RTF 5-1(5)10	NO.	SHEETS
		7	12

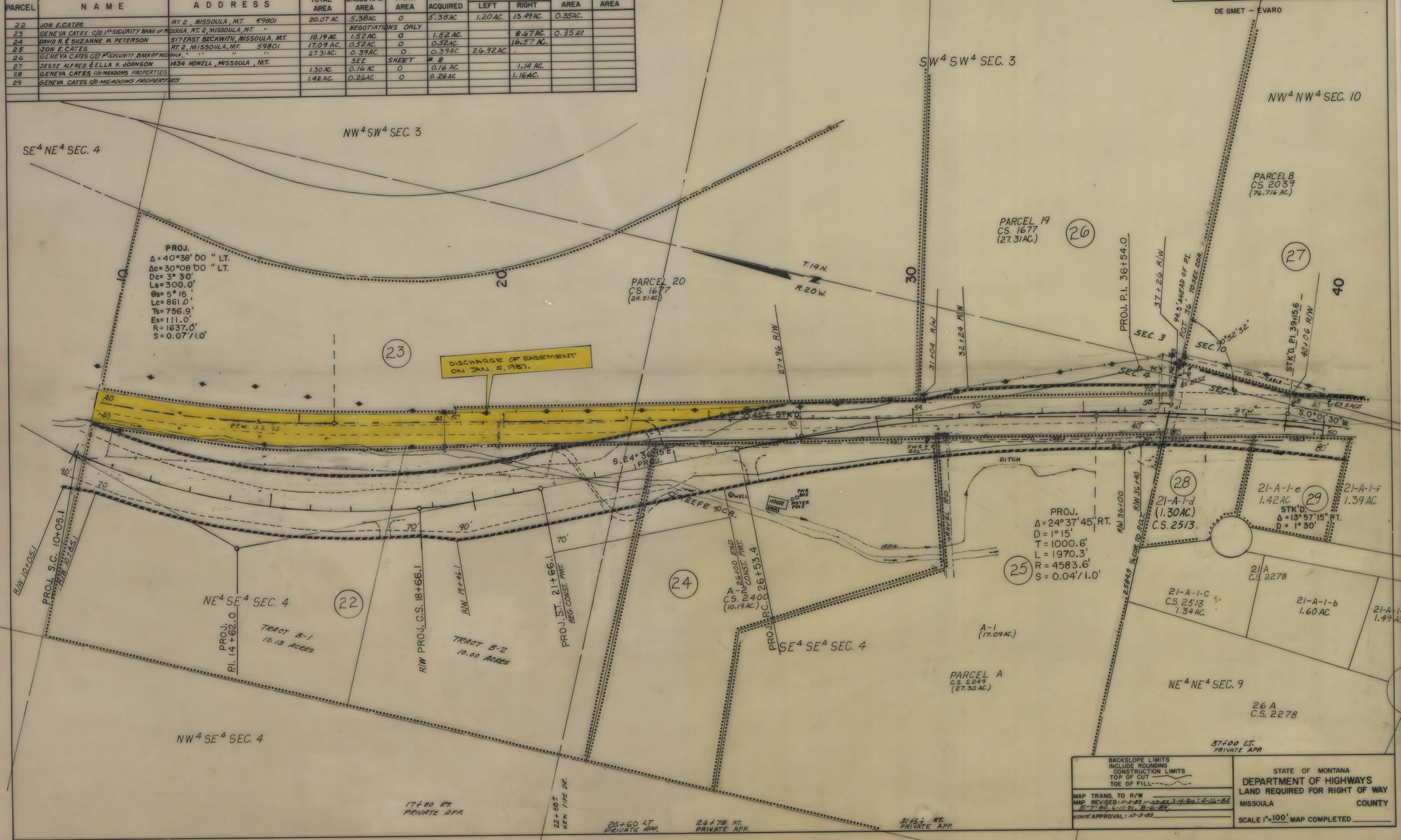

BACKSLOPE LIMITS
INCLUDE ROUNDING
CONSTRUCTION LIMITS
TOP OF CUT
TOE OF FILL

STATE OF MONTANA
DEPARTMENT OF HIGHWAYS
LAND REQUIRED FOR RIGHT OF WAY
MISSOULA COUNTY

MAP TRANS. TO R/W
MAP REVISED: 11-2-83, 11-22-83, 3-14-84, 4-16-84,
5-7-84, 6-15-84, 8-6-84,
STATE APPROVAL: 10-3-83

SCALE 1"=100' MAP COMPLETED

RTF 5-1(5)10 SHT 7 OF 12

DE SMET - EVARO

OWNERSHIPS										
PARCEL	NAME	ADDRESS	TOTAL AREA	GROSS R/W AREA	P.T.W. AREA	AREA TO BE ACQUIRED	REMAINDER LEFT	REMAINDER RIGHT	CONST. PERM. AREA	CONSTEASE AREA
27	JESSE ALFRED & ELLA K. JOHNSON	1434 HOWELL, MISSOULA, MT	76.716 AC.	0.14 AC.	0	0.14 AC.	76.576 AC.	1.10 AC.		
29	GENEVA CATES Q/D MEADOWS PROPERTIES		1.42 AC.	0.32 AC.	0	0.32 AC.		1.14 AC.		
30	" " C/D	" "	1.39 AC.	0.25 AC.	0	0.25 AC.		2.33 AC.		
31	" " C/D	" "	2.78 AC.	0.45 AC.	0	0.45 AC.		1.07 AC.		
32	" " C/D	" "	1.32 AC.	0.25 AC.	0	0.25 AC.		1.11 AC.		
33	" " C/D	" "	1.32 AC.	0.21 AC.	0	0.21 AC.				
34	EUGENE S. & IRENE S. JOHNSON	" "	1.32 AC.	0.25 AC.	0	0.25 AC.		1.07 AC.		
35	GENEVA CATES Q/D KIRK D. JOHNSON		1.32 AC.	0.24 AC.	0	0.24 AC.		1.08 AC.		
36	" " C/D MEADOWS PROPERTIES	" "		0.12 AC.	0	0.12 AC.				
37	GENEVA CATES	RT. 2 MISSOULA, MT.	5.00 AC.	0.77 AC.	0	0.77 AC.		4.23 AC.		
38	GENEVA CATES Q/D MEADOWS PROPERTIES		5.00 AC.	0.59 AC.	0	0.59 AC.		4.41 AC.		
39	" " P/LISA ANN REELY	" "		SEE SHEET # 9						
40	GENEVA CATES	" "		"						
41	GENEVA CATES P/C JOHN L. REELY	" "		"						

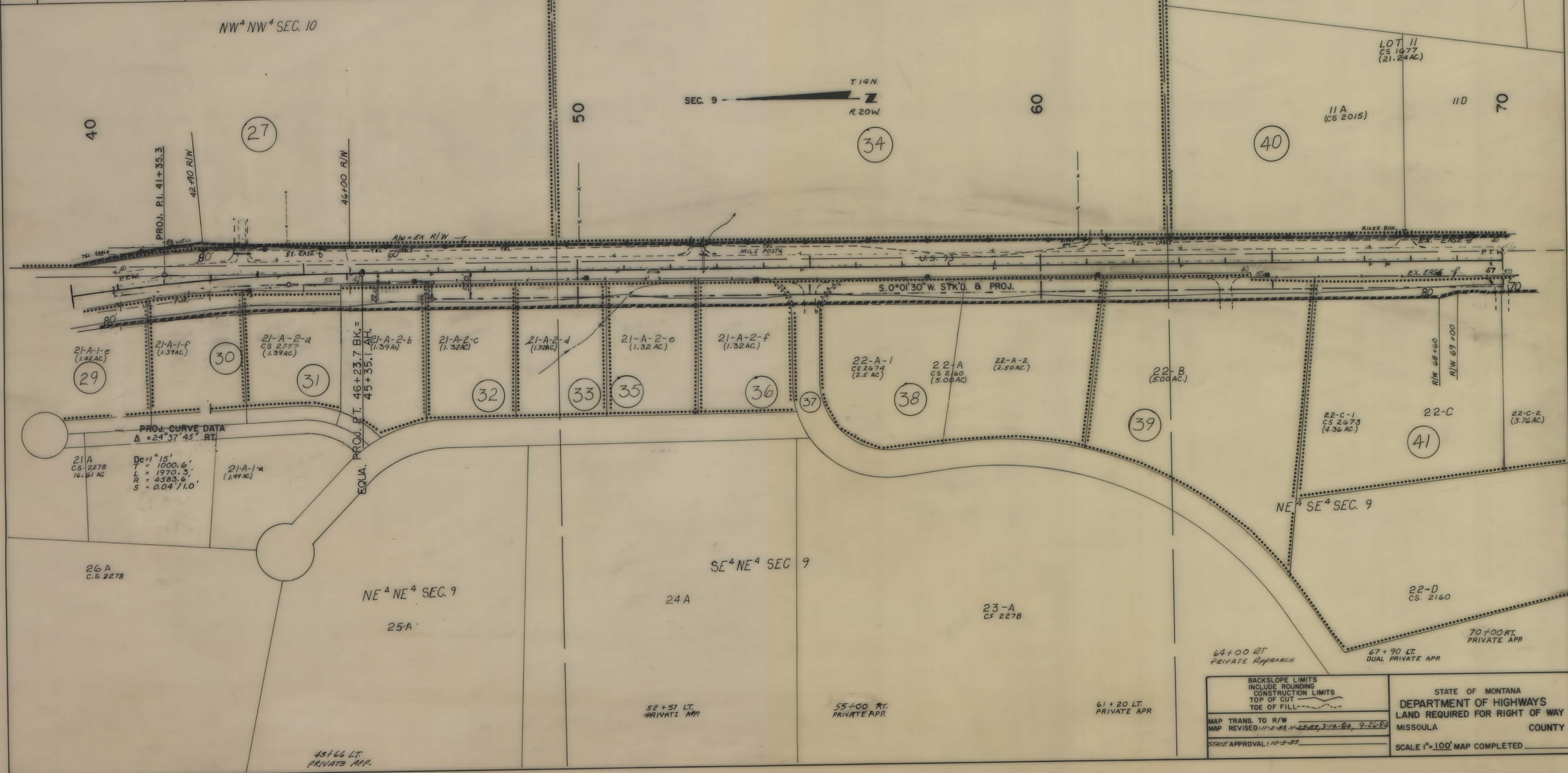

BACKSLOPE LIMITS INCLUDE ROUNDING CONSTRUCTION LIMITS TOP OF CUT TOE OF FILL	STATE OF MONTANA DEPARTMENT OF HIGHWAYS LAND REQUIRED FOR RIGHT OF WAY MISSOULA COUNTY SCALE 1" = 100' MAP COMPLETED
MAP TRANS. TO R/W MAP REVISED: 11-2-83, 11-23-83, 3-19-84, 9-26-84 STATE APPROVAL: 10-3-83	

RTF 5-1(5)0 SHT 8 OF 12

DE SMET - EVARO

OWNERSHIPS										
PARCEL	NAME	ADDRESS	TOTAL AREA	GROSS R/W AREA	P.T.W. AREA	AREA TO BE ACQUIRED	REMAINDER LEFT	REMAINDER RIGHT	CONST. PERM. AREA	CONST. EASE AREA
40	GENEVA CATES	RT. 2 MISSOULA, MT.		NEGOTIATIONS ONLY						
41	" " PIC JOHN L. REELY	" "	8.12 AC.	0.81 AC.	0	0.81 AC.		7.31 AC.		
42	BETTE J. PUTNAM & ERNEST W. & ROBERT E. JOHNSON 1/2	E. JOHNSON 1/2	3.437	0.033 AC.	0	0.033 AC.	3.404 AC.			
43	ALOIS J. & BONNIE C. HENNES	RT. 2 MISSOULA, MT.		0.49 AC.	0	0.49 AC.				
44	GENEVA CATES CID MEADOWS PROPERTIES	" "	5.51 ± AC.	0.09 AC.	0	0.09 AC.	5.42 AC.		0.17 AC.	
45	GENEVA CATES " " " "	" "	22.71 AC.	0.98 AC.	0	0.98 AC.		21.73 AC.	1.00 AC.	
46	" " " "	" "		NEGOTIATIONS ONLY						
47	JAMES J. & MARGIE M. O'TOOLE	RT. 1, BOONE, IOWA 50036	5.05 AC.	0.67 AC.	0	0.67 AC.		4.41 AC.		
48	GENEVA CATES P/I FLORENA I. LAWRENCE	" "							0.05 AC.	
49	DELETED									
50	JAMES J. & MARGIE M. O'TOOLE	RT. 1, BOONE, IOWA 50036	11.23 AC.	0.71 AC.	0	0.71 AC.		10.52 AC.		0.13 AC.
51	" " P/I FLORENA I. LAWRENCE	" "								
52	MEADOWS PROPERTIES MARKUS S. CLARK	" "		SEE SHEET # 10						
53	GENEVA CATES	" "								
54	DALE D. MAHLUM	P.O. Box 3000, MISSOULA, MT. 59806								

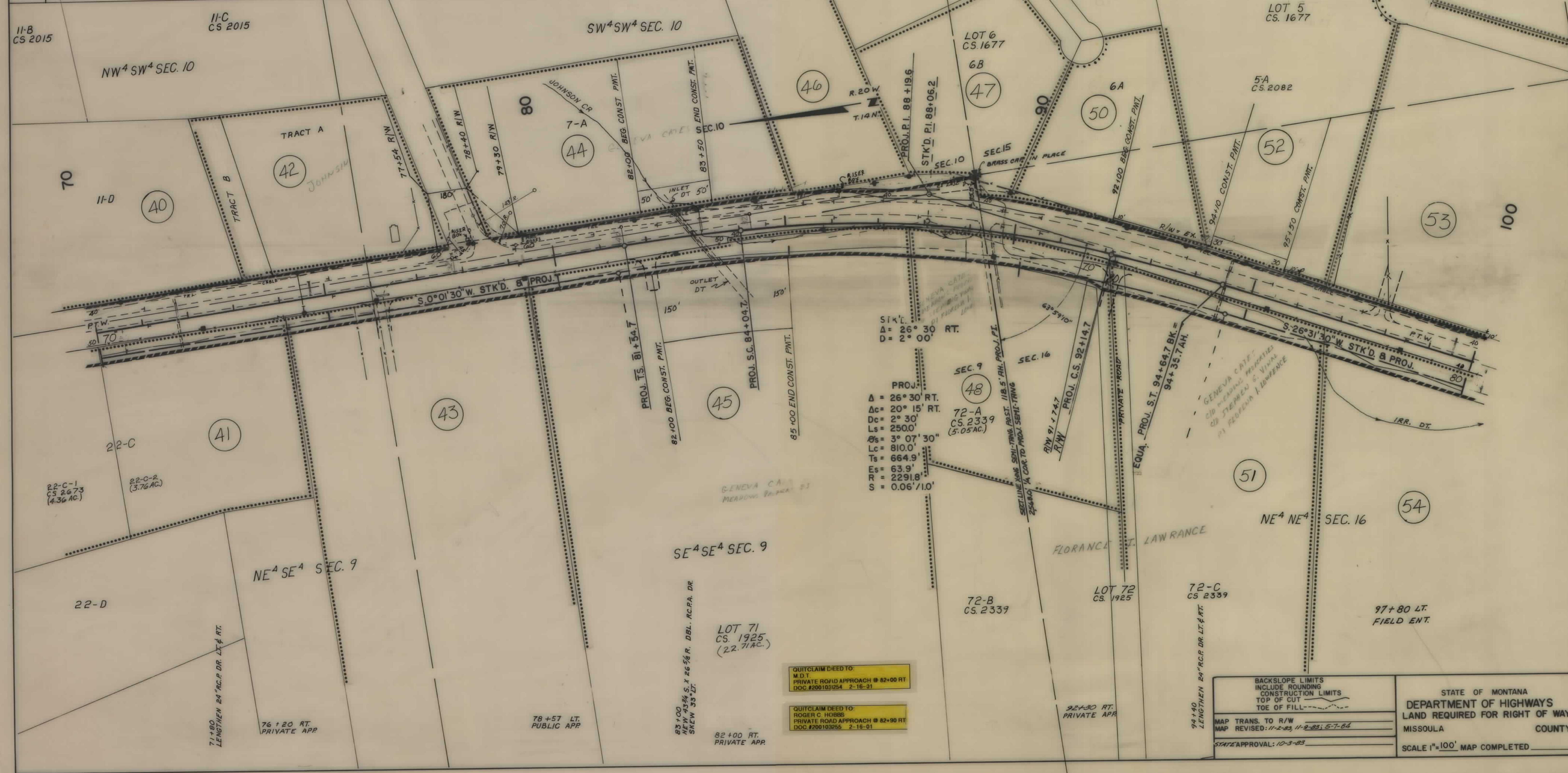

QUITCLAIM DEED TO:
M.D.T.
PRIVATE ROAD APPROACH # 82+00 RT
DOC #200103254 2-16-01

QUITCLAIM DEED TO:
ROGER C. HOBBS
PRIVATE ROAD APPROACH # 82+90 RT
DOC #200103255 2-16-01

BACKSLOPE LIMITS
INCLUDE ROUNDING
CONSTRUCTION LIMITS
TOP OF CUT
TOE OF FILL

MAP TRANS. TO R/W
MAP REVISED: 11-2-83, 11-2-83, 5-7-84
STATE APPROVAL: 10-3-83

STATE OF MONTANA
DEPARTMENT OF HIGHWAYS
LAND REQUIRED FOR RIGHT OF WAY
MISSOULA COUNTY
SCALE 1"=100' MAP COMPLETED

OWNERSHIPS

PARCEL	NAME	ADDRESS	TOTAL AREA	GROSS R/W AREA	P.T.W. AREA	AREA TO BE ACQUIRED	REMAINDER		CONST. PERM. AREA	CONST. LEASE AREA
							LEFT	RIGHT		
53	GENEVA CATES	RT. 2 MISSOULA, MT.							0.14 AC.	
54	DALE O. WAHLUM	P.O. BOX 3000, MISSOULA, MT. 59806		1.12 AC.	0	1.12 AC.				
55	MEADOWS PROPERTIES C/D FRANCIS C. MORIARTY FINLEY POINT, POLSON, MT. 59860		20.24 AC.	1.22 AC.	0	1.22 AC.				
56, 57, 58	MEADOWS PROP. C/D BETTY A. & DEAN D. HOLM 1/2									NEGOTIATIONS ONLY
	ROGER W. & DONNA L. PERSCHKE 1/2	2806 GARFIELD, MISSOULA, MT. 59801								
78	MEADOWS PROPERTIES C/D JAMES B. PULLIAM	" " " " " "								
59	JON E. CATES	RT. 2 MISSOULA, MT.		SEE SHEET #11						
60	GENEVA CATES	" " " " " "		NEGOTIATIONS ONLY						
61	MEADOWS PROPERTIES C/D DIANN G. STICKEL	2806 GARFIELD, MISSOULA, MT. 59801		0.03 AC.	0	0.03 AC.				
79	" " C/D JAMES E. BOWEN	" " " " " "		SEE SHEET #11						
59.1	JON E. CATES C/D WILLIAM J. NOONEY & WANDA LEE GREGORY		20.38 AC.	1.15 AC.	0	1.15 AC.		19.23 AC.		

STATE	PROJECT NO.	SHEET TOTAL
MONTANA	R/F 5-1(5)0	NO. SHEETS
		10 12

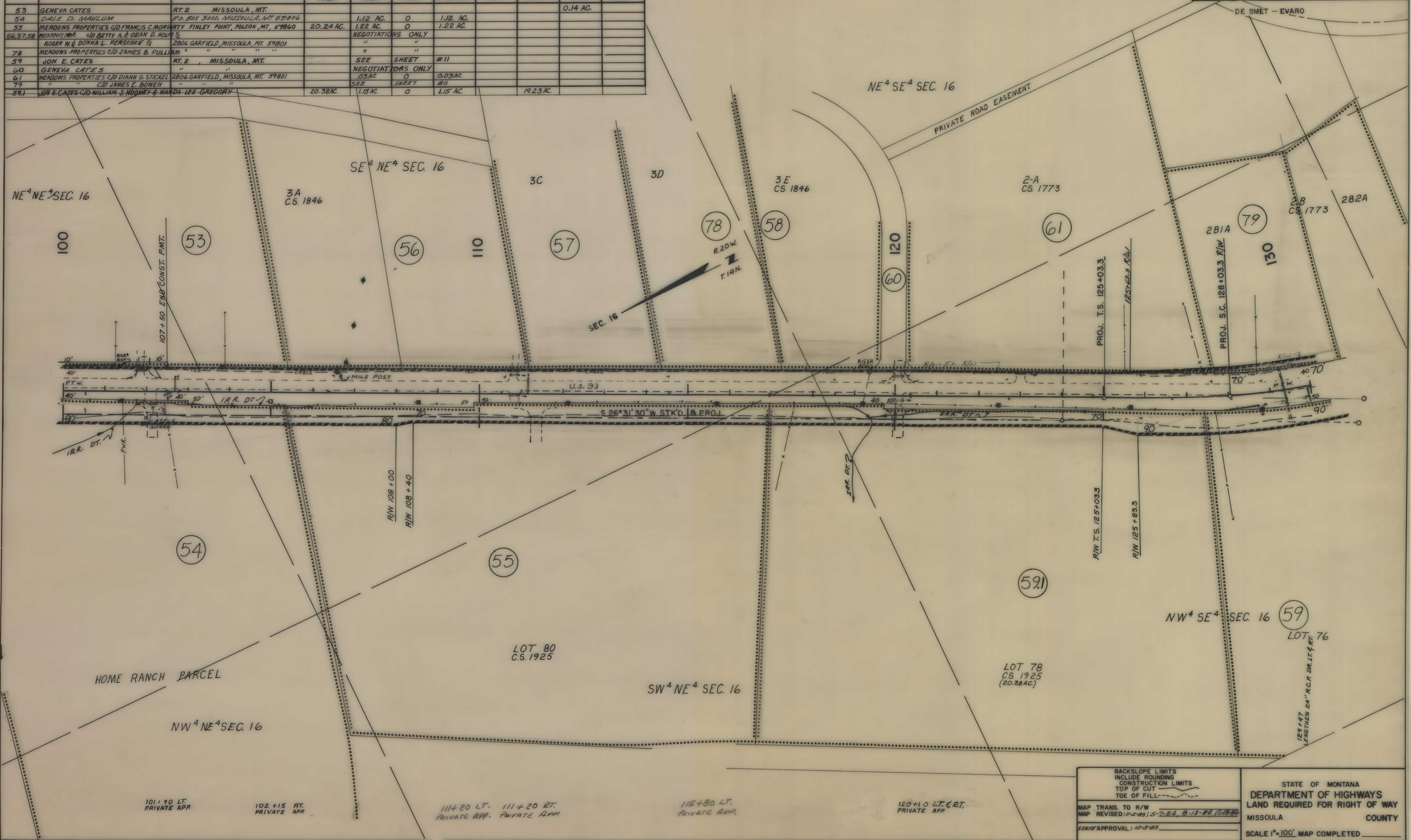

BACKSLOPE LIMITS
INCLUDE ROUNDING
CONSTRUCTION LIMITS
TOP OF CUT
TOE OF FILL

STATE OF MONTANA
DEPARTMENT OF HIGHWAYS
LAND REQUIRED FOR RIGHT OF WAY
MISSOULA COUNTY
SCALE 1"=100' MAP COMPLETED

MAP TRANS. TO R/W
MAP REVISED: 11-2-83; 5-7-84, 8-13-84, 12-18-84
STATE APPROVAL: 10-3-83

RTF 5-1(5)0 SHT 10 OF 12

OWNERSHIPS										
PARCEL	NAME	ADDRESS	TOTAL AREA	GROSS R/W AREA	P.T.W. AREA	AREA TO BE ACQUIRED	REMAINDER		CONST. PERM. AREA	CONST. EASE AREA
							LEFT	RIGHT		
59	JON E. CATES	RT. 2, MISSOULA, MT.	20.09 AC.	1.06 AC.	0	1.06 AC.		19.03 AC.		
79	MEADOWS PROPERTIES C/D JAMES E. BOWEN	2806 GARFIELD, MISSOULA, MT. 59801		0.05 AC.	0	0.05 AC.			0.04 AC.	
62	GENEVA CATES C/D CHARLES W. BAKER	"		0.19 AC.	0	0.19 AC.			0.35 AC.	
63	" C/D TABISH BROS. TRUST	"		1.57 AC.	0	1.57 AC.				
64	WALDO W. & DORIS L. WILLIAMS	"		0.44 AC.	0	0.44 AC.				
65	ROBERT W. & DOROTHY H. HAGAN	"	7.35 AC.	0.91 AC.	0	0.91 AC.				
66	TOM A. & DONNA J. BAUER	RT. 2, BOX 9795 MISSOULA, MT.	4.53 AC.	0.30 AC.	0	0.30 AC.		4.23 AC.		
67	HARWIN COMPANY	"	0.25 AC.	0.18 AC.	0	0.18 AC.		0.07 AC.		
68	MICHAEL JOHN & NINA CUMMER HARBINE	"		SEE SHEET #12						
80	MEADOWS PROPERTIES C/D LEONORA L. BOWEN	2806 GARFIELD, MISSOULA, MT. 59801		0.15 AC.	0	0.15 AC.				
82	WALDO W. & DORIS L. WILLIAMS C/D NORTHVIEW DEVELOPMENT CORP.	"								

STATE	PROJECT NO.	SHEET TOTAL	
MONTANA	RTF 5-1(5)0	NO.	SHEETS
		11	12

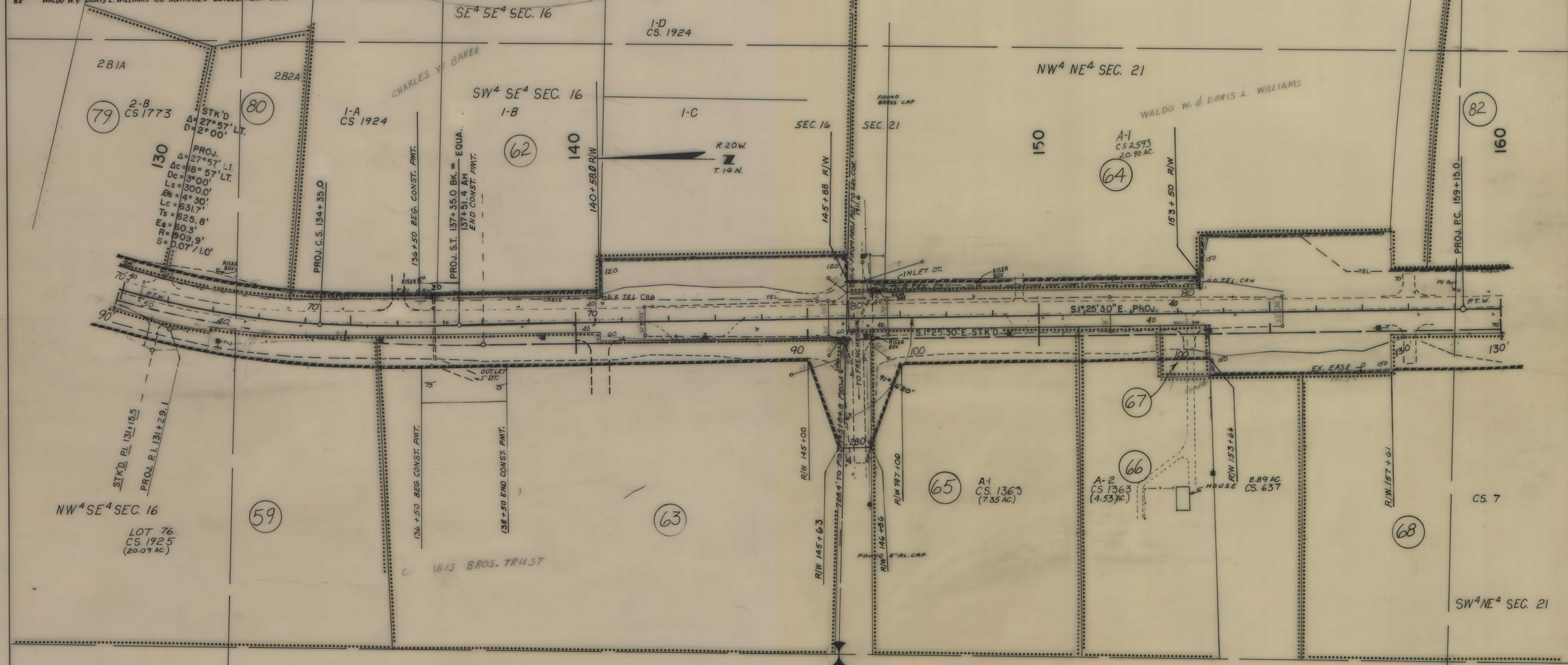

130+75 RT. PRIVATE APP.

130+82 LT. PRIVATE APP.

136+00 LT. PRIVATE APP.

136+85 LENGTHEN 24" R.C.P. DR. 1/2" RT.

140+50 RT. 40' PRIVATE APP.

146+10 RT. PUBLIC APP.

146+10 LT. PRIVATE APP (DUAL)

153+27 RT. PRIVATE APP.

158+00 LT. & RT. PRIVATE APP.

BACKSLOPE LIMITS INCLUDE ROUNDING CONSTRUCTION LIMITS TOP OF CUT TOE OF FILL

STATE OF MONTANA DEPARTMENT OF HIGHWAYS LAND REQUIRED FOR RIGHT OF WAY MISSOULA COUNTY

MAP TRANS. TO R/W MAP REVISED: 11-2-83, 6-15-84, 6-22-84, 7-10-84

SCALE 1"=100' MAP COMPLETED

RTF 5-1(5)0 SHT 11 OF 12

DE SMET - EVARO

OWNERSHIPS										
PARCEL	NAME	ADDRESS	TOTAL AREA	GROSS R/W AREA	P.T.W. AREA	AREA TO BE ACQUIRED	REMAINDER		CONST. PERM. AREA	CONSEASE AREA
							LEFT	RIGHT		
68	MICHAEL JOHN & NINA CUMMER HARBINE			1.71 AC.	0	1.71 AC.			0.06 AC.	
69	WALDO W. & DORIS L. WILLIAMS		5.77 AC.	0.12	0	0.12 AC.		5.65 AC.		
70	DELETED									0.20 AC.
71	9093, LTD., ACO-PARTNERSHIP C/O LAMBROS AGENCY 1001 S. HIGGINS, MISSOULA, MT. 59801									0.84 AC.
72	BAIR'S SERVICE STATIONS, INC., A MT CORP. P.O. BOX 1537, BILLINGS, MT. 59101									
73	DELETED									
74	"									
75	WALDO W. & DORIS L. WILLIAMS	9300 CARTAGE RD., MISSOULA, MT 59801								
81	MISSOULA COUNTY									
83	WALDO W. & DORIS L. WILLIAMS									
82	WALDO W. & DORIS L. WILLIAMS C/O NORTHVIEW DEVELOPMENT CORP.									

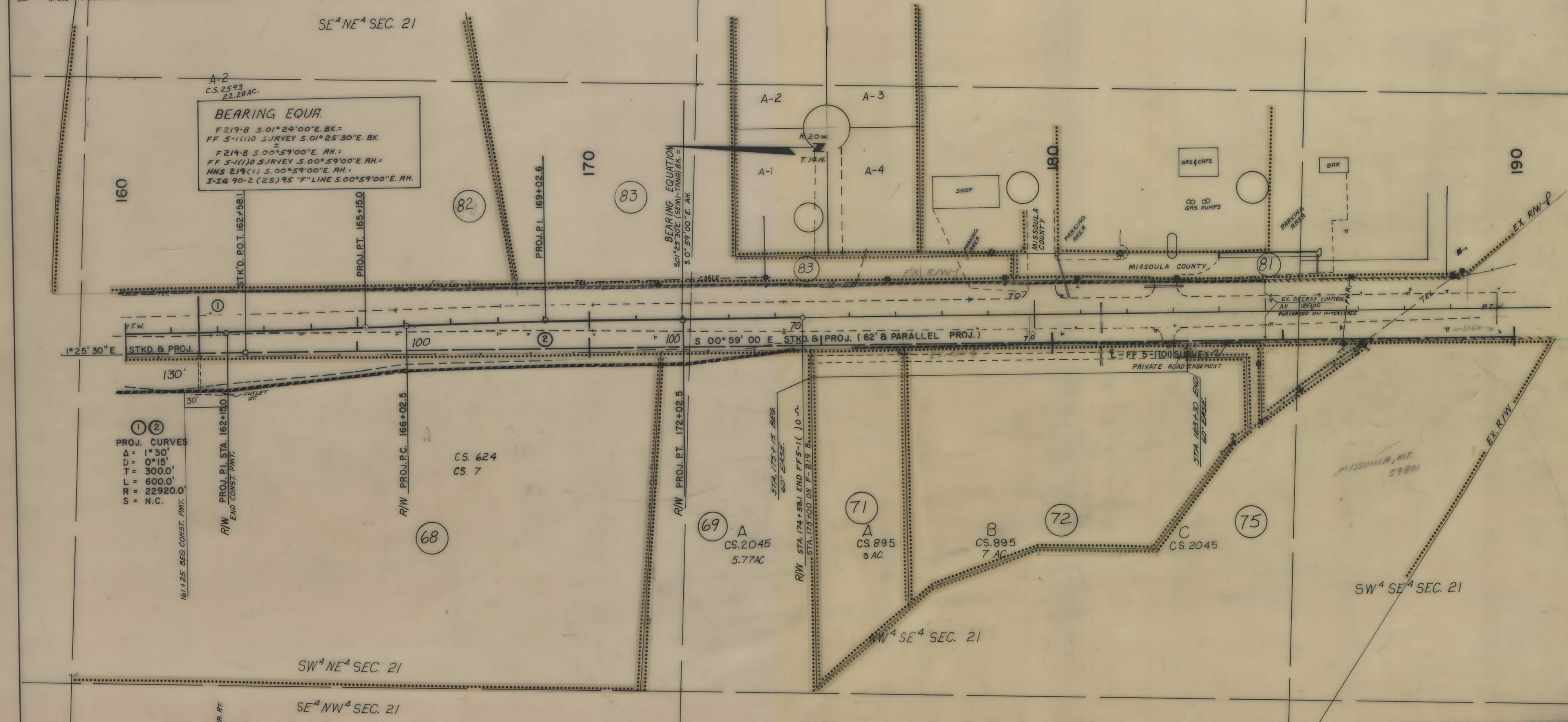

PROJ. CURVES
Δ = 1°30'
D = 0°15'
T = 300.0'
L = 600.0'
R = 22920.0'
S = N.C.

161+58 LENGTHEN 36" R.C.P. DR. RT.

BACKSLOPE LIMITS
INCLUDE ROUNDING
CONSTRUCTION LIMITS
TOP OF CUT
TOE OF FILL

MAP TRANS. TO R/W
MAP REVISED: 11-2-83, 11-2-83, 12-9-83
STATE APPROVAL: 10-3-83

STATE OF MONTANA
DEPARTMENT OF HIGHWAYS
LAND REQUIRED FOR RIGHT OF WAY
MISSOULA COUNTY
SCALE 1"=100' MAP COMPLETE