

PLANS  
NOT  
TO  
SCALE

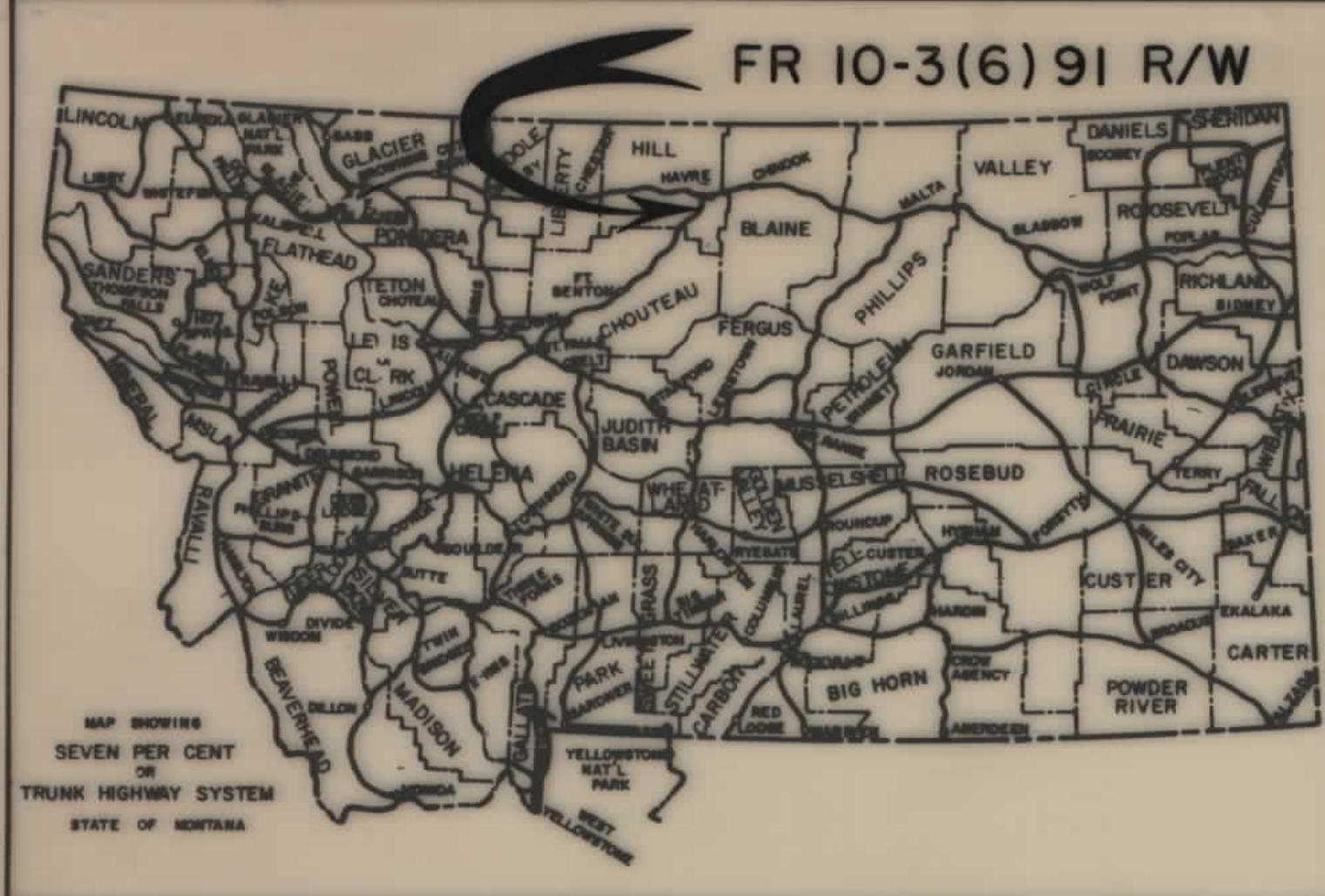

STATE OF MONTANA  
DEPARTMENT OF HIGHWAYS  
RIGHT OF WAY PLAN OF  
FEDERAL AID PROJECT NO. FR 10-3(6)91 R/W  
FR 10-3(7)91 CONST.  
**BOX ELDER - HAVRE**  
HILL COUNTY  
13. MILES

INDEX		
PARCEL NO.	OWNERSHIPS	SHEET NO.
1	BURLINGTON NORTHERN R.R.	2-26
2,3	HERBERT & DONALD BITZ GRAIN & CATTLE CO.	2-6
4	HOWARD K. & MARY P. STERRETT	6-7
5,7	MARVIN G. & JEANETTE CLINE C/D	7-8
6	ALLEN J. & KATHLEEN WOEPPEL	7-8
8	U.S.A., CHIPPEWA CREE TRIBE	8-10
9	RAYMOND W. & CARRIE L. TOW	10-11
10	MABEL IRENE FAECHNER (DECEASED)	11
11	ERNIE & CLO FAECHNER	2-3, 6

CONVENTIONAL SIGNS	
PROPOSED RIGHT OF WAY LINE	---
EXISTING RIGHT OF WAY LINE	---
RAILROAD RIGHT OF WAY LINE	---
CENTERLINE (C) OR PROJECTED LINE	---
STK'D CENTERLINE	---
OWNERSHIP BOUNDARY	---
PRESENT TRAVELED WAY (P.T.W.)	---
R/W LINE FENCED	---
CONSTRUCTION LIMITS	CUT --- FILL ---
FENCE LINE	---
CONTROL OF ACCESS WITH FENCE	---
LIMITED ACCESS	---
EXISTING LIMITED ACCESS	---
GATE IN FENCE	---
CATTLE GUARD = 24'	---
STATE & NATIONAL BORDER LINES	---
CITY OR TOWN LIMITS LINE	---
COUNTY LINE	---
RESERVATION LINE	---
TOWNSHIP & SECTION LINE	---
1/4 & 1/2 SECTION LINE	---
SECTION CORNER	FOUND UNFOUND
1/4 SECTION COR.	---
1/16 SECTION COR.	---
CENTER OF SECTION	---
TELEPHONE OR TELEGRAPH POLES IN PLACE	---
POWER POLES IN PLACE	---
TEL. OR TEL. OR POWER POLES TO BE MOVED	---
NEW PIPES	---
OLD PIPES IN PLACE	---
OUTLET DITCH	---
INLET DITCH	---
DITCHES	---
CHANNEL CHANGES	---
BRIDGES	---
RAILROADS	---
PARCEL NUMBER	---
NEW APPROACH	---
EXISTING APPROACH	---
LIMITED ACCESS	---

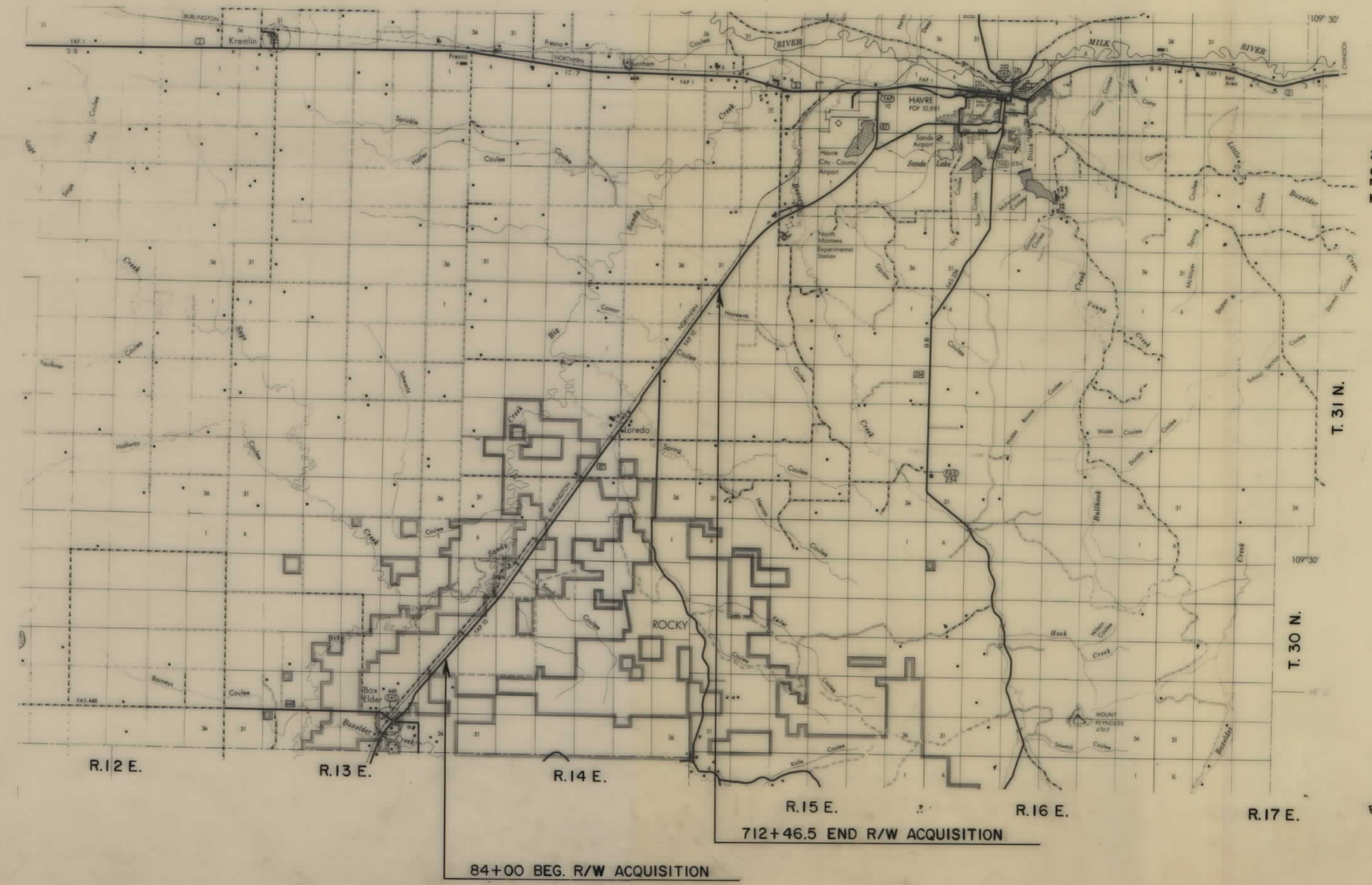

RELATED PROJECTS	ASSOCIATED PROJECT AGREEMENT NUMBERS

STATE OF MONTANA  
DEPARTMENT OF HIGHWAYS

APPROVED: *February 15 19 84*

GARY J. WICKS  
DIRECTOR OF HIGHWAYS  
BY *Stephen C. Kologi*  
CHIEF PRECONSTRUCTION BUREAU

MONTANA  
STEPHEN C. KOLOGI  
1241 E  
PROFESSIONAL ENGINEER

U.S. DEPARTMENT OF TRANSPORTATION  
FEDERAL HIGHWAY ADMINISTRATION

APPROVED: 2-27-84

DIVISION ADMINISTRATOR \_\_\_\_\_ DATE \_\_\_\_\_

REVISIONS: 10/19/84

OWNERSHIPS

PARCEL	NAME	ADDRESS	TOTAL AREA	GROSS R/W AREA	PT W AREA	AREA TO BE ACQUIRED	REMAINDER		CONST PERM AREA	CONST EASE AREA
							LEFT	RIGHT		
1	BURLINGTON NORTHERN R.R.			SFE	SHEET	# 26				
2	HERBERT & DONALD BITZ GRAIN & CATTLE CO.	BOX ELDER, MT.		"	"	# 3				
II	ERNIE & CLO FAECHNER			"	"	# 3				

STATE	PROJECT NO.	SHEET NO.	TOTAL SHEETS
MONTANA	FR 10-3(6)91	2	26

BOX ELDER - HAVRE

- MONTANA POWER
- ▣ HILL COUNTY ELECTRIC
- U.S. DEPARTMENT OF ENERGY

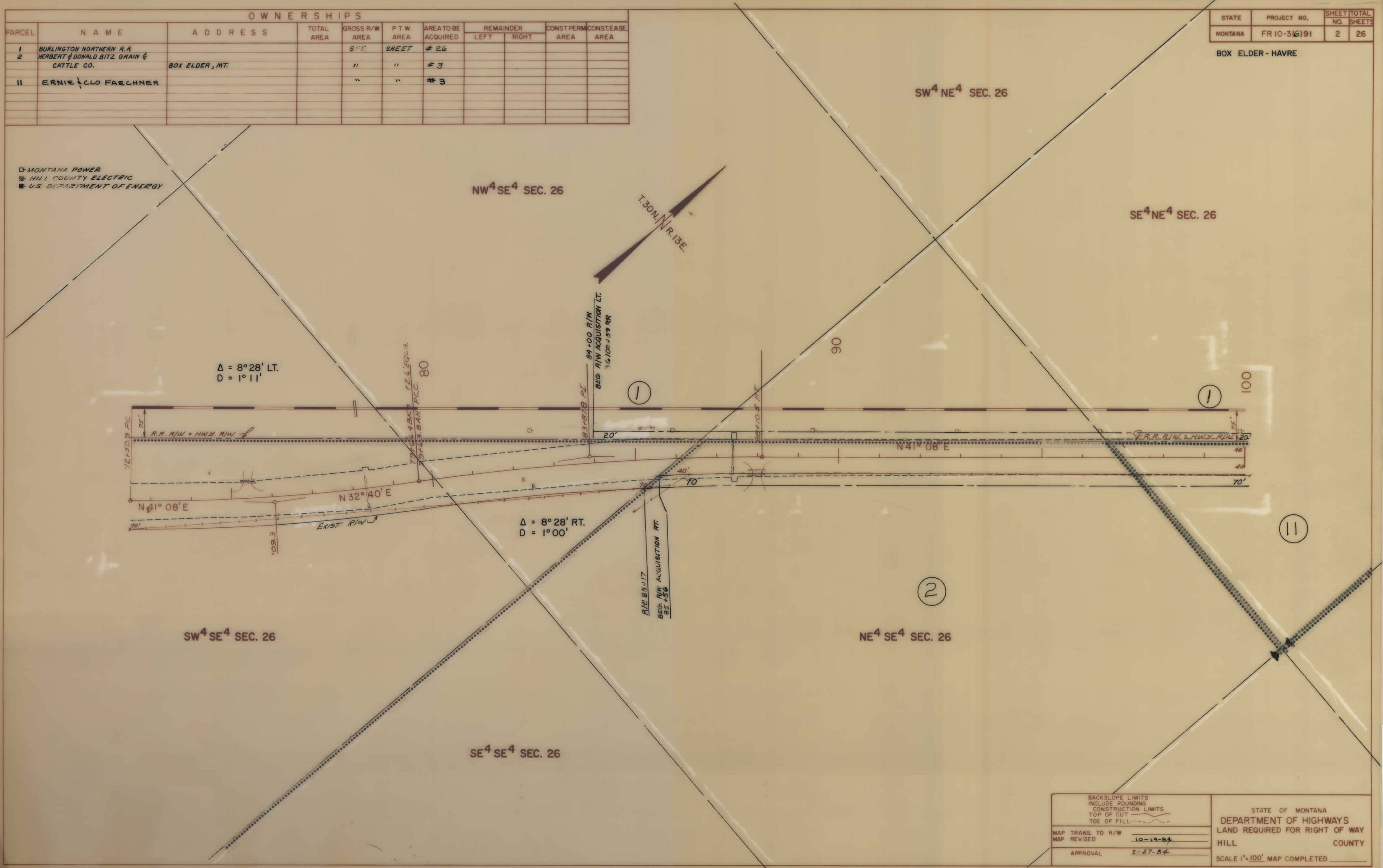

$\Delta = 8^{\circ}28'$  LT.  
 $D = 1^{\circ}11'$

$\Delta = 8^{\circ}28'$  RT.  
 $D = 1^{\circ}00'$

BACKSLOPE LIMITS INCLUDE ROUNDING CONSTRUCTION LIMITS TOP OF CUT TOE OF FILL	STATE OF MONTANA DEPARTMENT OF HIGHWAYS LAND REQUIRED FOR RIGHT OF WAY HILL COUNTY
MAP TRANS. TO R/W MAP REVISED 10-19-84 APPROVAL 2-27-84	SCALE 1"=100' MAP COMPLETED

OWNERSHIPS											
PARCEL	NAME	ADDRESS	TOTAL AREA	GROSS R/W AREA	P.T.W. AREA	AREA TO BE ACQUIRED	REMAINDER		CONST. PERM. AREA	CONST. EASE AREA	
							LEFT	RIGHT			
1	BURLINGTON NORTHERN R.R.			SEE	SHEET	# 26					
2	HERBERT & DONALD BITZ GRAIN & CATTLE CORPORATION	BOX ELDER, MT.		8.19 AC.	5.68 AC.	2.51 AC.					
11	ERNIE & CLO FAECHNER			2.30 AC.	1.73 AC.	0.57 AC.					

STATE	PROJECT NO.	SHEET TOTAL
MONTANA	FR 10-3(6)91	NO. SHEETS
		3 26

BOX ELDER - HAVRE

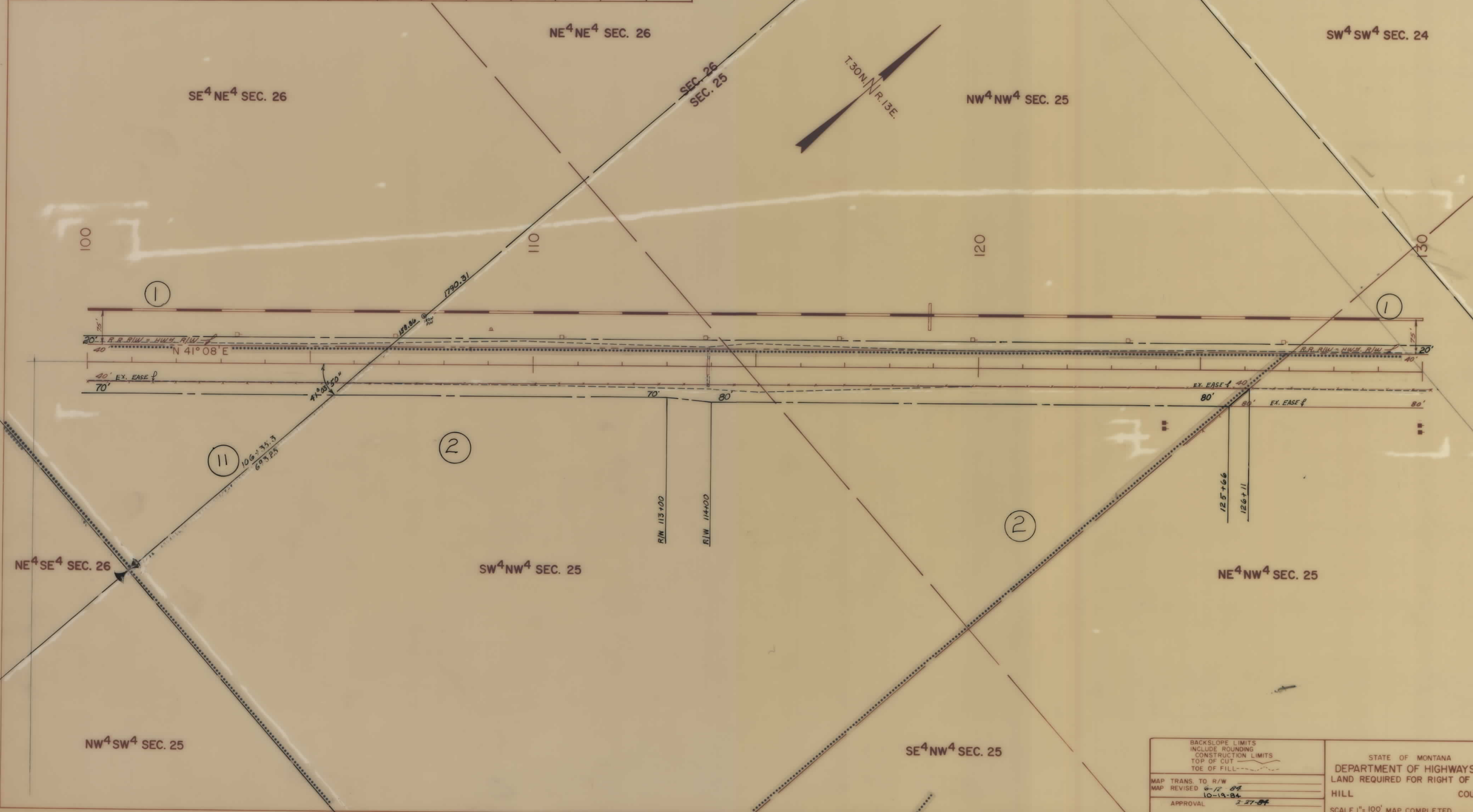

BACKSLOPE LIMITS INCLUDE ROUNDING CONSTRUCTION LIMITS TOP OF CUT TOE OF FILL	STATE OF MONTANA DEPARTMENT OF HIGHWAYS LAND REQUIRED FOR RIGHT OF WAY HILL COUNTY SCALE 1"=100' MAP COMPLETED
MAP TRANS. TO R/W MAP REVISED 6-12-84 10-19-84 APPROVAL 2-27-84	

OWNERSHIPS

PARCEL	NAME	ADDRESS	TOTAL AREA	GROSS R/W AREA	P.T.W AREA	AREA TO BE ACQUIRED	REMAINDER		CONST PERM AREA	CONSTEASE AREA
							LEFT	RIGHT		
1	BURLINGTON NORTHERN R.R.					SEE SHEET # 26				
3	HERBERT & DONALD BITZ GRAIN & CATTLE CORPORATION					" "	# 6			

STATE	PROJECT NO.	SHEET NO.	TOTAL SHEETS
MONTANA	FR 10-3(6)91	4	26

BOX ELDER - HAVRE

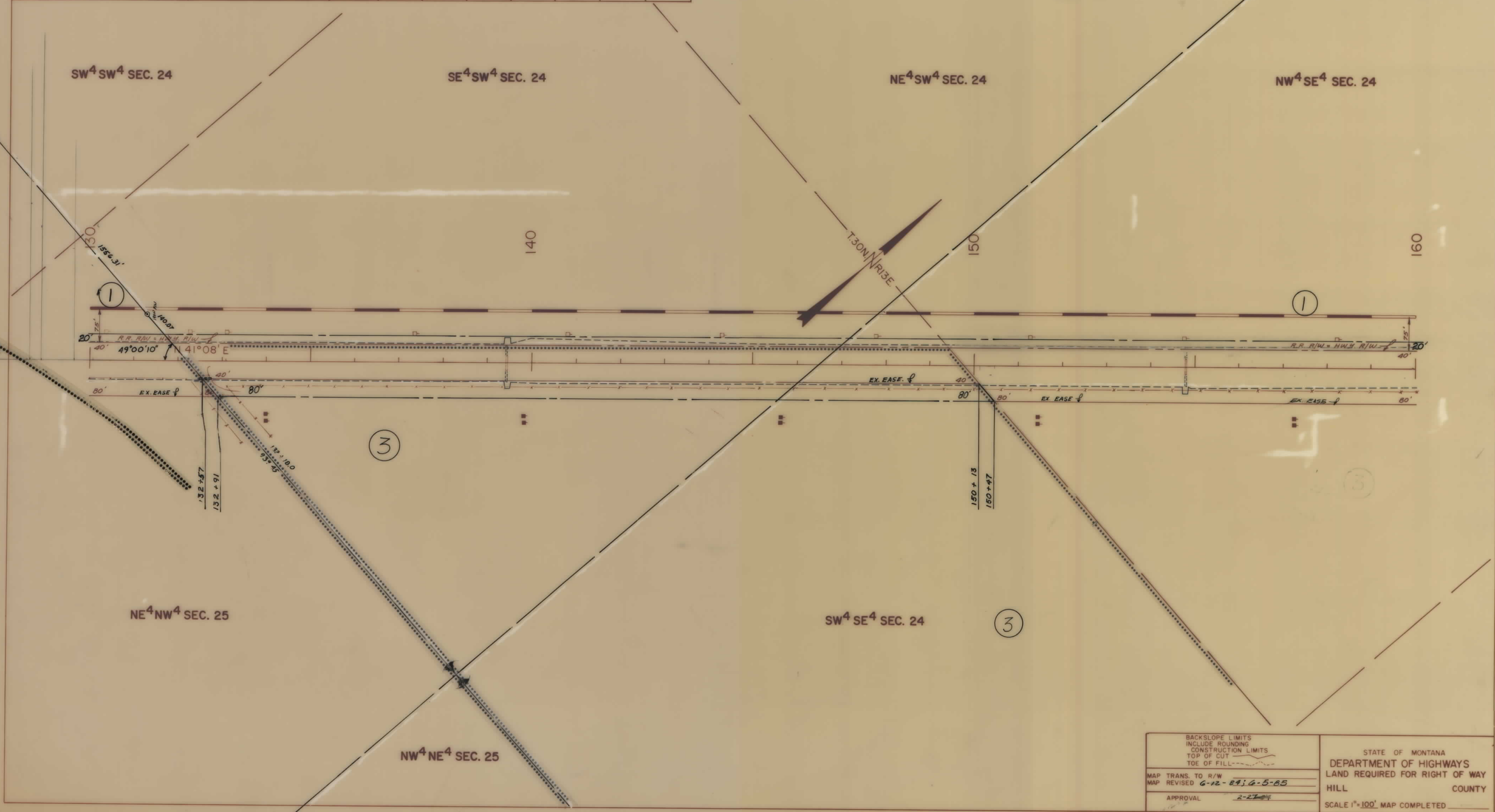

BACKSLOPE LIMITS INCLUDE ROUNDING CONSTRUCTION LIMITS TOP OF CUT TOE OF FILL	STATE OF MONTANA DEPARTMENT OF HIGHWAYS LAND REQUIRED FOR RIGHT OF WAY HILL COUNTY
MAP TRANS. TO R/W MAP REVISED 6-12-84; 4-5-85	SCALE 1"=100' MAP COMPLETED
APPROVAL 2-27-84	

OWNERSHIPS

PARCEL	NAME	ADDRESS	TOTAL AREA	GROSS R/W AREA	P T W AREA	AREA TO BE ACQUIRED	REMAINDER		CONST PERM AREA	CONST EASE AREA
							LEFT	RIGHT		
1	BURLINGTON NORTHERN R.R.			SEE	SHEET	# 26				
3	HERBERT & DONALD BITZ GRAIN & CATTLE CORPORATION			"	"	# 6				

STATE	PROJECT NO.	SHEET TOTAL	
MONTANA	FR 10-3(6)91	NO.	SHEETS
		5	26

BOX ELDER - HAVRE

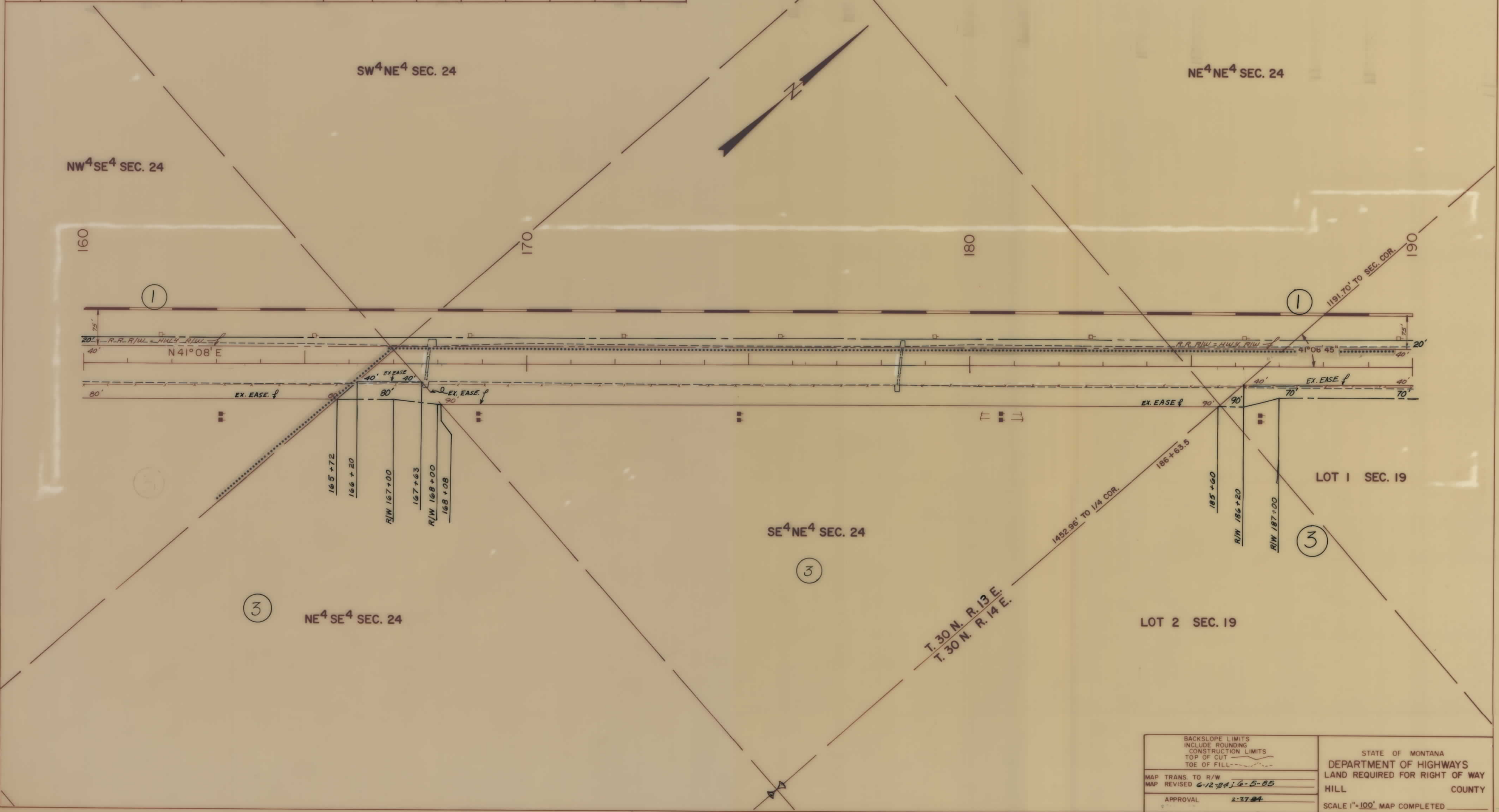

BACKSLOPE LIMITS INCLUDE ROUNDING CONSTRUCTION LIMITS TOP OF CUT TOE OF FILL	STATE OF MONTANA DEPARTMENT OF HIGHWAYS LAND REQUIRED FOR RIGHT OF WAY HILL COUNTY
MAP TRANS. TO R/W MAP REVISED 6-12-84, 4-5-85	SCALE 1"=100' MAP COMPLETED
APPROVAL 2-27-84	

OWNERSHIPS

PARCEL	NAME	ADDRESS	TOTAL AREA	GROSS R/W AREA	P.T.W. AREA	AREA TO BE ACQUIRED	REMAINDER LEFT	REMAINDER RIGHT	CONST. PERM. AREA	CONST. EASE AREA
1	BURLINGTON NORTHERN R.R.			SEE	SHEET # 26					
3	HERBERT & DONALD BITZ GRAIN & CATTLE CORPORATION			17.35 AC.	11.08 AC.	5.47 AC.				
2 & 3	COMBINATION			30.09 AC.	22.11 AC.	7.98 AC.				
4	HOWARD K. & MARY P. STERRETT	STAR RTE., HAVRE, MT.		SEE	SHEET # 7					

STATE	PROJECT NO.	SHEET NO.	TOTAL SHEETS
MONTANA	FR 10-3(6)91	6	26

BOX ELDER - HAVRE

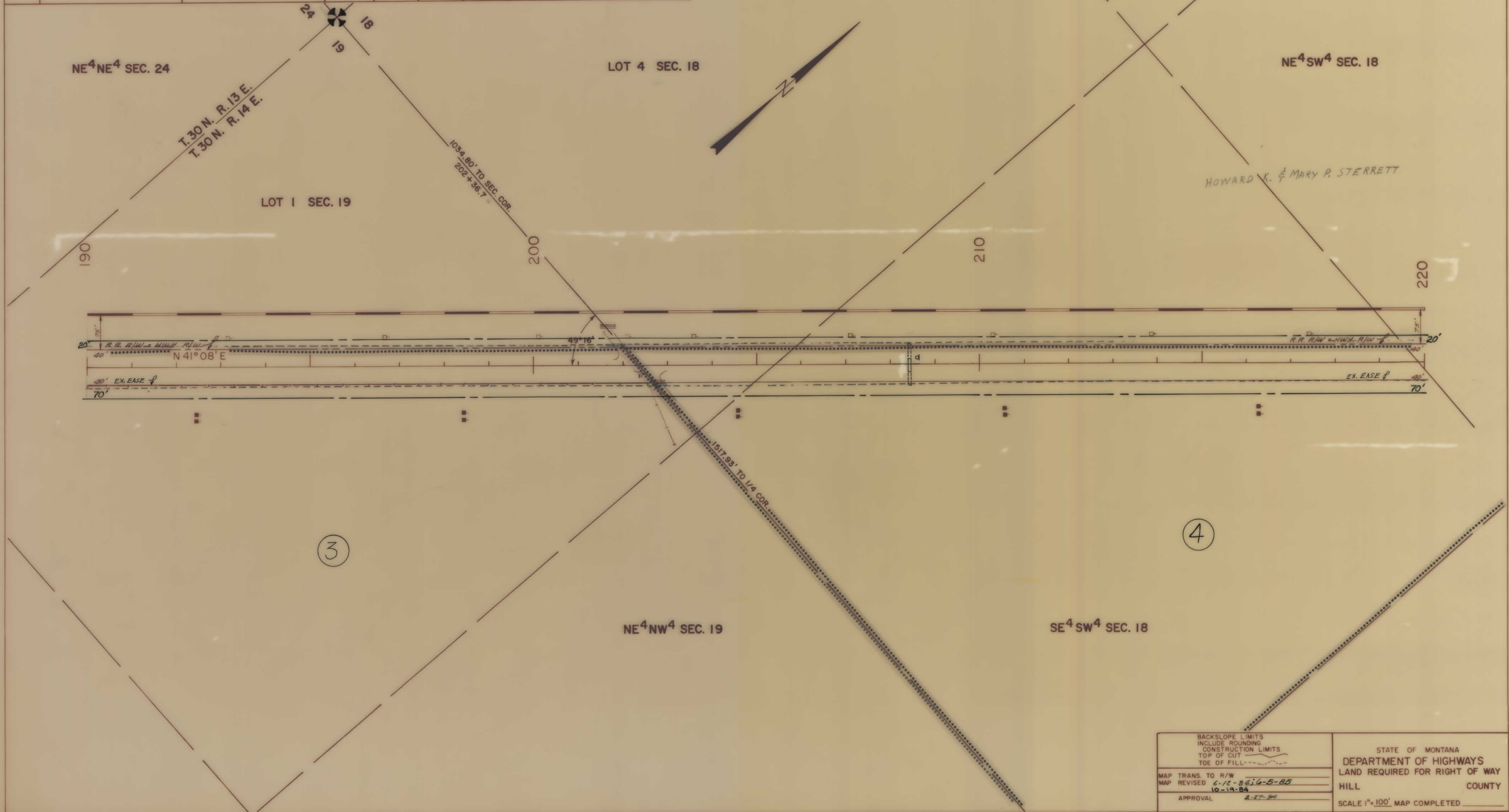

BACKSLOPE LIMITS INCLUDE ROUNDING CONSTRUCTION LIMITS TOP OF CUT TOE OF FILL	STATE OF MONTANA DEPARTMENT OF HIGHWAYS LAND REQUIRED FOR RIGHT OF WAY HILL COUNTY
MAP TRANS. TO R/W MAP REVISED 6-12-84 6-5-85 10-19-84	SCALE 1"=100' MAP COMPLETED
APPROVAL 2-27-85	

OWNERSHIPS

PARCEL	NAME	ADDRESS	TOTAL AREA	GROSS R/W AREA	PT W. AREA	AREA TO BE ACQUIRED	REMAINDER		CONST. PERM. AREA	CONST. EASE AREA
							LEFT	RIGHT		
1	BURLINGTON NORTHERN R.R.			SEE SHEET #26						
4	HOWARD K. & MARY P. STERRETT	STAR RTE., HAVRE, MT.		5.44 AC.	4.24 AC.	1.20 AC.				
5	MARVIN G. & JEANETTE CLINE C/D									
6	ALLEN J. & KATHLEEN WOEPPEL	1125-8 <sup>th</sup> AVE, HAVRE, MT. 59501		3.12 AC.	2.20 AC.	0.92 AC.				
				SEE SHEET #B						

STATE	PROJECT NO.	SHEET TOTAL	
		NO.	SHEETS
MONTANA	FR 10-3(6)91	7	26

BOX ELDER - HAVRE

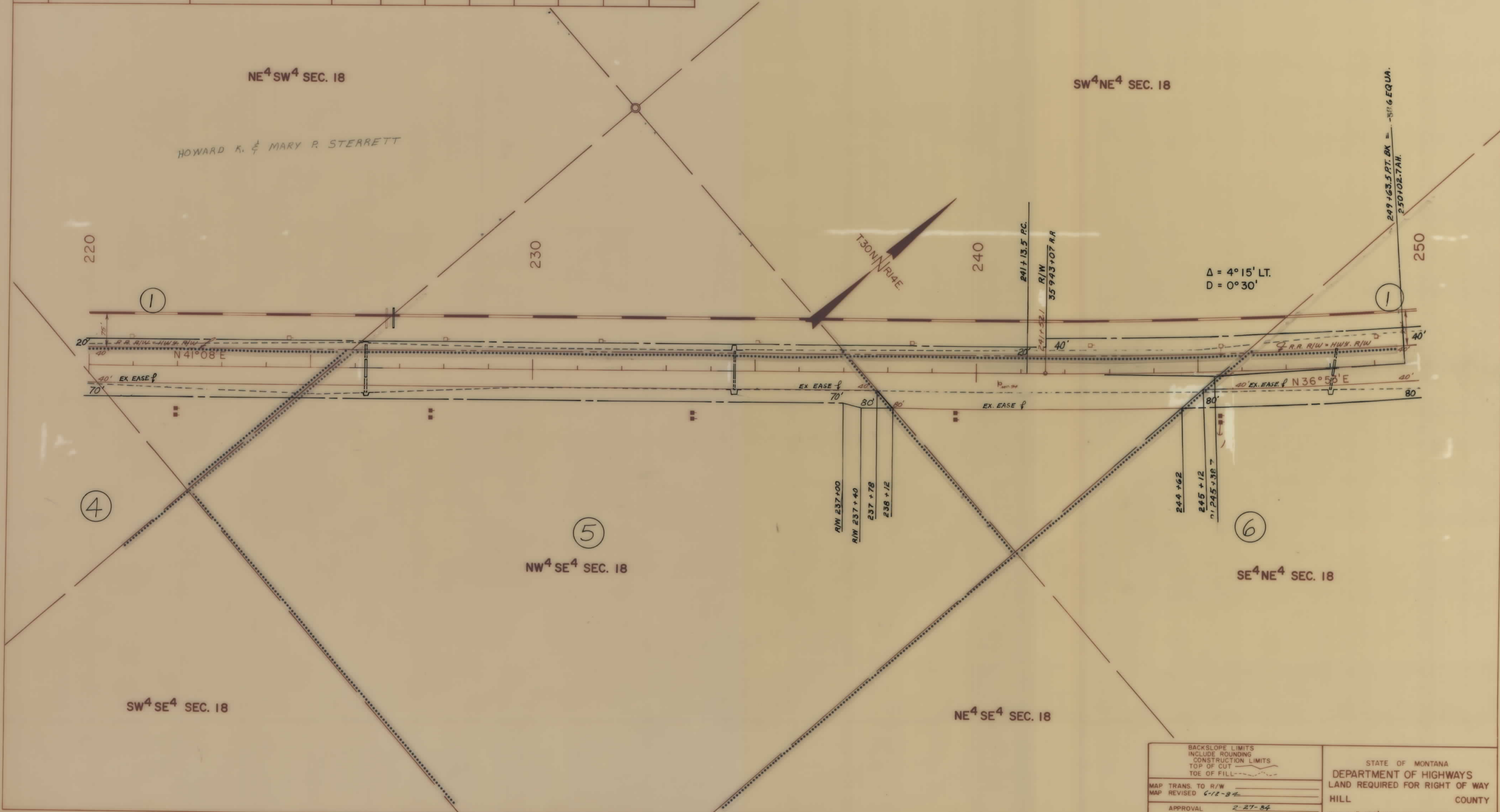

Δ = 4° 15' LT.  
D = 0° 30'

BACKSLOPE LIMITS INCLUDE ROUNDING CONSTRUCTION LIMITS TOP OF CUT TOE OF FILL	STATE OF MONTANA DEPARTMENT OF HIGHWAYS LAND REQUIRED FOR RIGHT OF WAY HILL COUNTY
MAP TRANS. TO R/W MAP REVISED 6-12-84	SCALE 1"=100' MAP COMPLETED
APPROVAL 2-27-84	



OWNERSHIPS

PARCEL	NAME	ADDRESS	TOTAL AREA	GROSS R/W AREA	P.T.W. AREA	AREA TO BE ACQUIRED	REMAINDER		CONST PERM. AREA	CONST EASE AREA
							LEFT	RIGHT		
1	BURLINGTON NORTHERN R.R.			SEE	SHEET	# 26				
6	ALLEN J. & KATHLEEN A. WOEPPEL	1125-8 <sup>th</sup> AVE., HAVRE, MT. 59501		2.54 AC.	1.62 AC.	0.92 AC.				
7	MARVIN G. & JEANETTE CLINE C/D									
	ALLEN J. & KATHLEEN WOEPPEL			3.19 AC.	2.38 AC.	0.81 AC.				
8	U.S.A. LAND, CHIPPEWA CREEB TRIBE			SEE SHEET 9						

STATE	PROJECT NO.	SHEET NO.	TOTAL SHEETS
MONTANA	FR 10-3(6)91	8	26

BOX ELDER - HAVRE

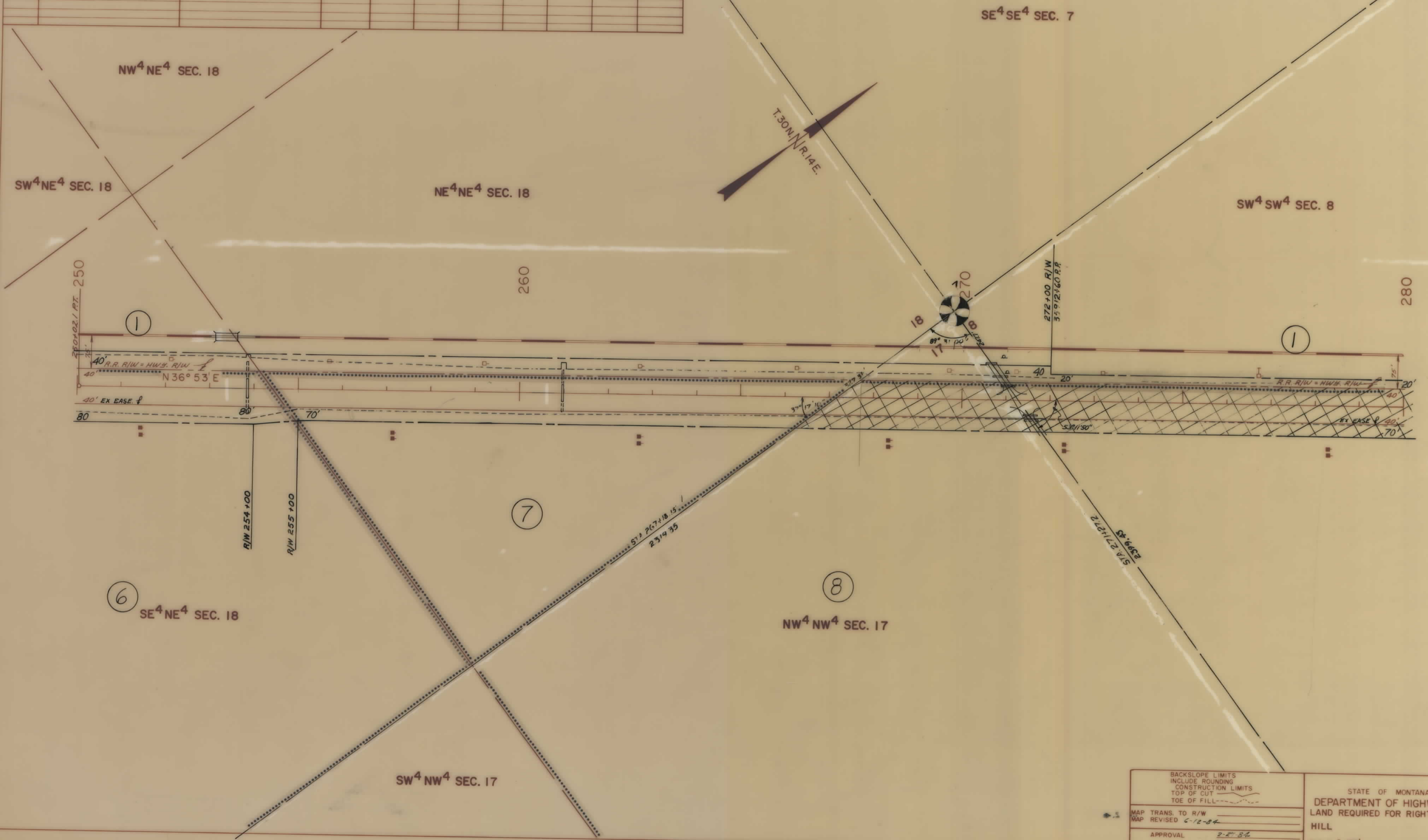

BACKSLOPE LIMITS	STATE OF MONTANA
INCLUDE ROUNDING	DEPARTMENT OF HIGHWAYS
CONSTRUCTION LIMITS	LAND REQUIRED FOR RIGHT OF WAY
TOP OF CUT	HILL COUNTY
TOE OF FILL	SCALE 1"=100' MAP COMPLETED
MAP TRANS. TO R/W	
MAP REVISED 6-12-84	
APPROVAL 2-2-84	

OWNERSHIPS

PARCEL	NAME	ADDRESS	TOTAL AREA	GROSS R/W AREA	P.T.W AREA	AREA TO BE ACQUIRED	REMAINDER		CONST PERM AREA	CONST EASE AREA
							LEFT	RIGHT		
1	BURLINGTON NORTHERN R.R.									
8	U.S.A. LAND, CHIPPEWA CREE TRIBE			SEE	SHEET	# 26				
				"	"	# 10				

STATE	PROJECT NO.	SHEET TOTAL	
		NO.	SHEETS
MONTANA	FR 10-3(6)91	9	26

BOX ELDER - HAVRE

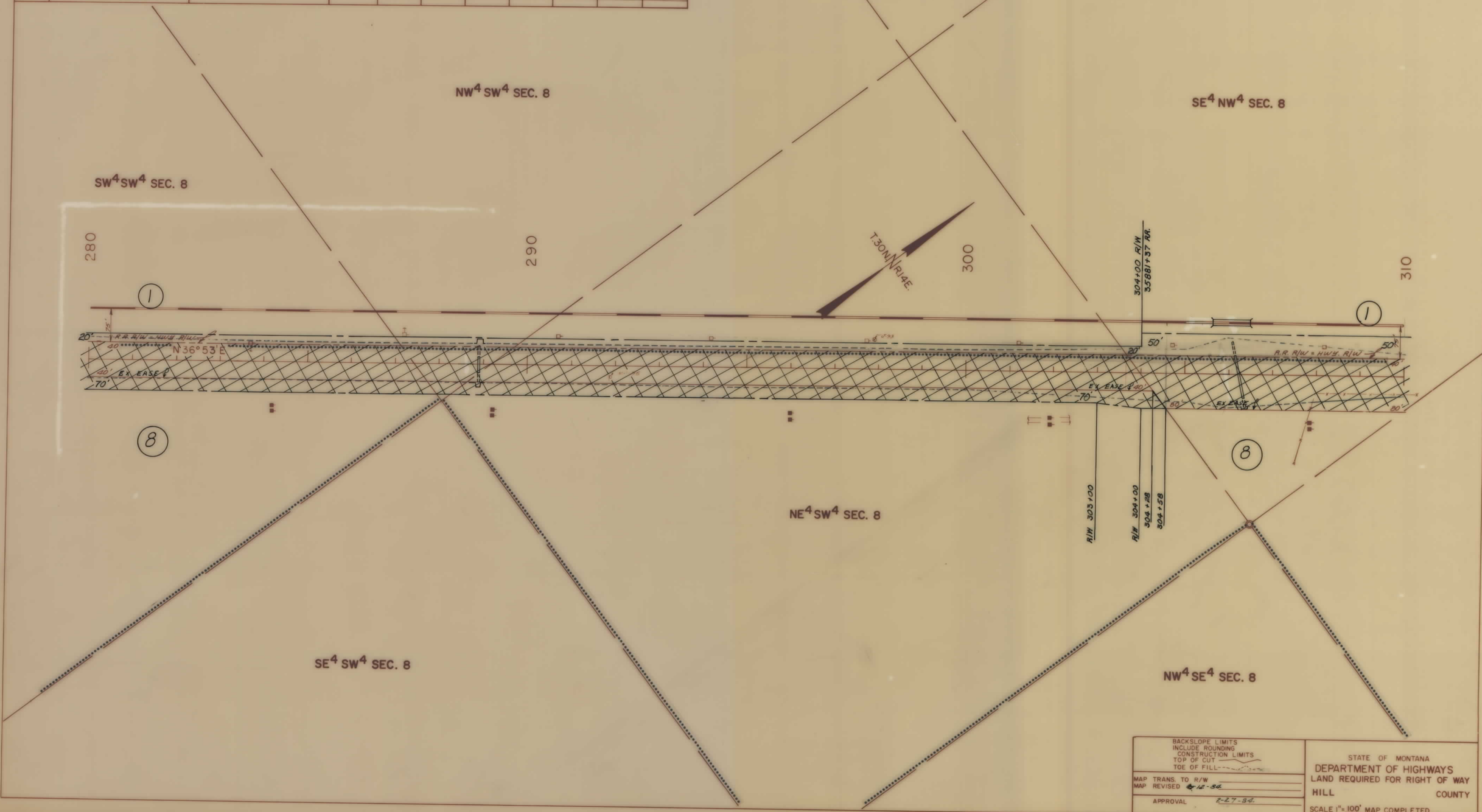

BACKSLOPE LIMITS  
INCLUDE ROUNDING  
CONSTRUCTION LIMITS  
TOP OF CUT  
TOE OF FILL

MAP TRANS TO R/W  
MAP REVISED 12-84

APPROVAL 2-27-84

STATE OF MONTANA  
DEPARTMENT OF HIGHWAYS  
LAND REQUIRED FOR RIGHT OF WAY  
HILL COUNTY  
SCALE 1"=100' MAP COMPLETED

OWNERSHIPS

PARCEL	NAME	ADDRESS	TOTAL AREA	GROSS R/W AREA	P.T.W. AREA	AREA TO BE ACQUIRED	REMAINDER		CONST. PERM. AREA	CONST. EASE. AREA
							LEFT	RIGHT		
1	BURLINGTON NORTHERN R.R.			SEE	SHEET #26					
8	U.S.A. LAND, CHIPPEWA CREE TRIBE			17.27 AC.	14.64 AC.	2.63 AC.				
9	RAYMOND W. & CARRIE L. TOW			SEE	SHEET #11					

STATE	PROJECT NO.	SHEET NO.	TOTAL SHEETS
MONTANA	FR 10-3(6)91	10	26

BOX ELDER - HAVRE

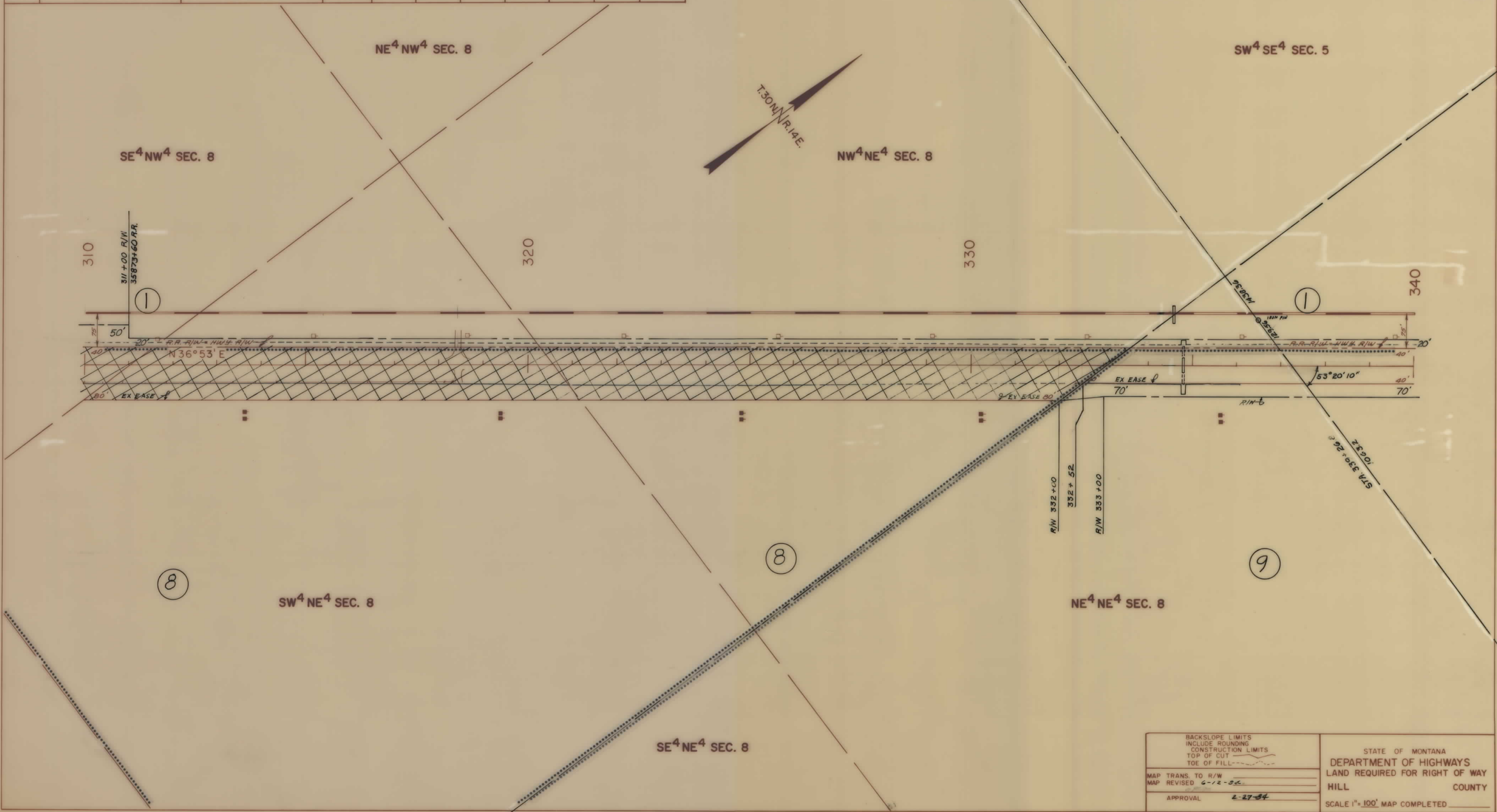

BACKSLOPE LIMITS INCLUDE ROUNDING CONSTRUCTION LIMITS TOP OF CUT TOE OF FILL	STATE OF MONTANA DEPARTMENT OF HIGHWAYS LAND REQUIRED FOR RIGHT OF WAY HILL COUNTY
MAP TRANS. TO R/W MAP REVISED 6-12-55	SCALE 1" = 100' MAP COMPLETED
APPROVAL 2-27-54	

OWNERSHIPS

PARCEL	NAME	ADDRESS	TOTAL AREA	GROSS R/W AREA	P.T.W. AREA	AREA TO BE ACQUIRED	REMAINDER		CONST. PERM. AREA	CONSTEASE. AREA
							LEFT	RIGHT		
1	BURLINGTON NORTHERN R.R.			SEE	SHEET	# 26				
9	RAYMOND W. & CARRIE L. TOW			5.35 AC.	3.80 AC.	1.55 AC.				
10	MABEL IRENE FARGHON (DECEASED)			0.28 AC.	0.26 AC.	0.02 AC.				

STATE	PROJECT NO.	SHEET TOTAL	
MONTANA	FR 10-3(6)91	11	26

BOX ELDER - HAVRE

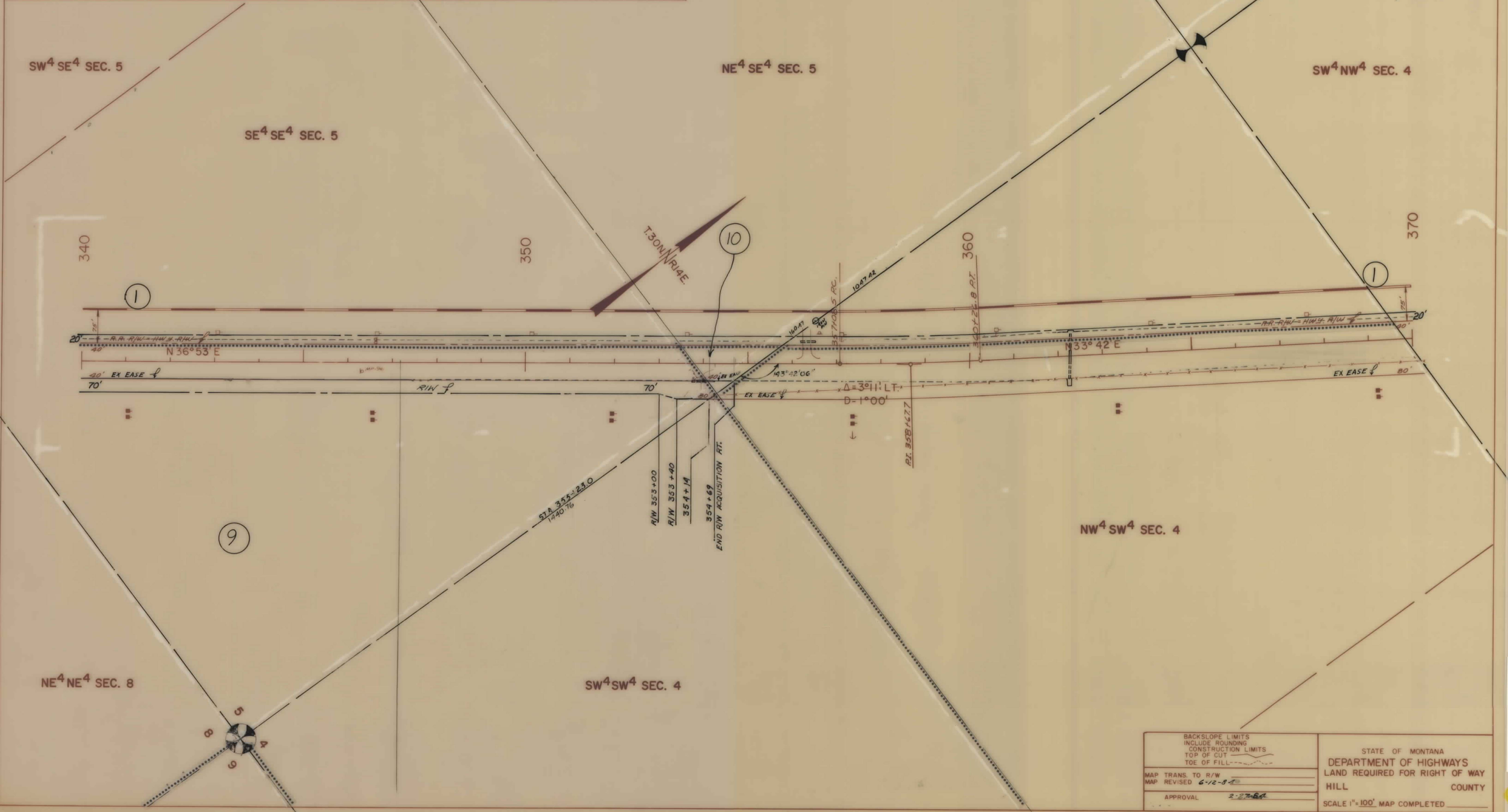

BACKSLOPE LIMITS INCLUDE ROUNDING CONSTRUCTION LIMITS TOP OF CUT TOE OF FILL	STATE OF MONTANA DEPARTMENT OF HIGHWAYS LAND REQUIRED FOR RIGHT OF WAY HILL COUNTY SCALE 1"=100' MAP COMPLETED
MAP TRANS. TO R/W MAP REVISED 6-12-81 APPROVAL 2-27-84	

OWNERSHIPS

PARCEL	NAME	ADDRESS	TOTAL AREA	GROSS R/W AREA	P T W AREA	AREA TO BE ACQUIRED	REMAINDER		CONST PERM AREA	CONST EASE AREA
							LEFT	RIGHT		
1	BURLINGTON NORTHERN R.R.			SEE	SHEET	#26				

STATE	PROJECT NO.	SHEET NO.	TOTAL SHEETS
MONTANA	FR 10-3(6)91	12	26

BOX ELDER - HAVRE

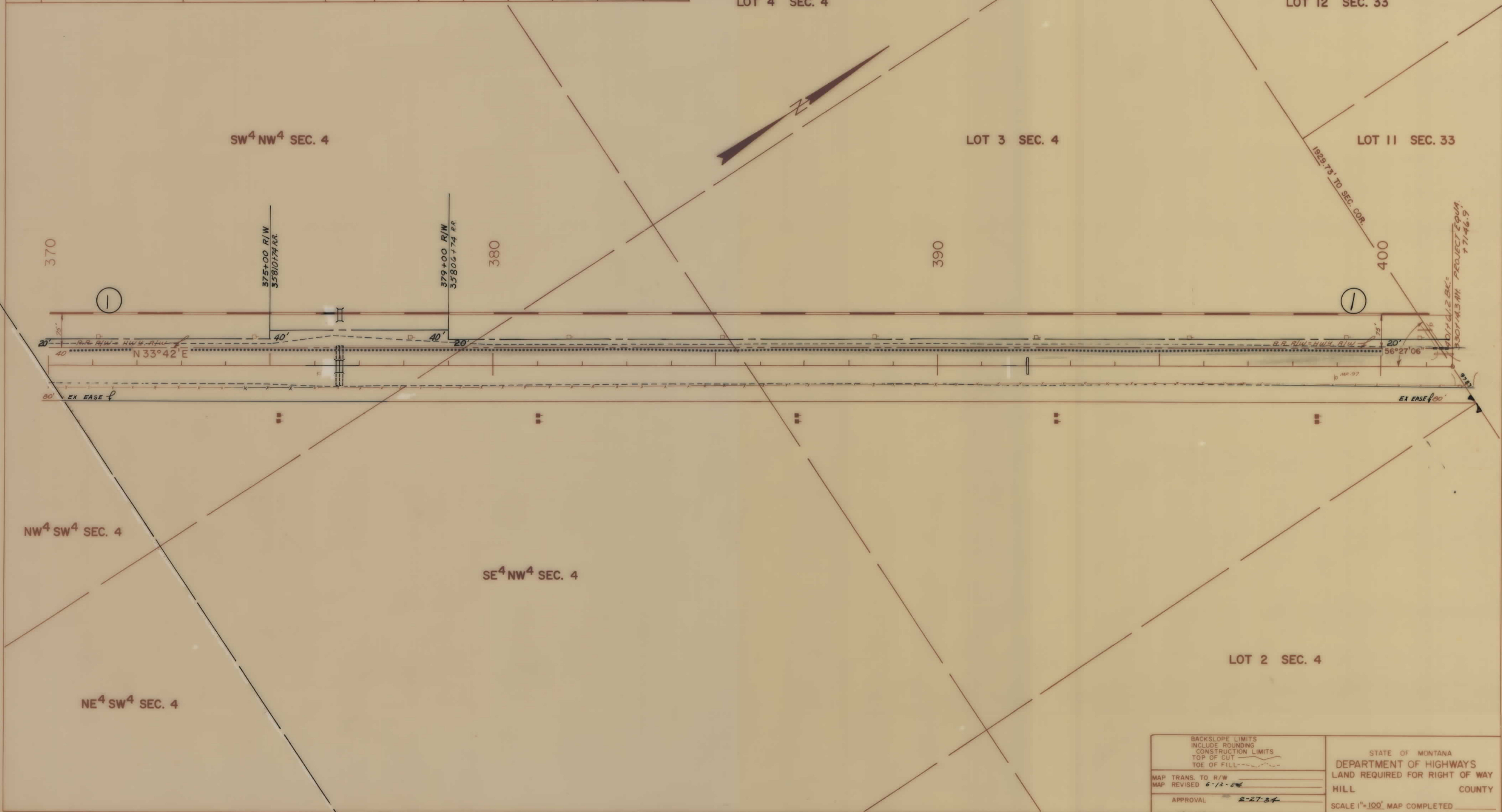

BACKSLOPE LIMITS INCLUDE ROUNDING CONSTRUCTION LIMITS TOP OF CUT TOE OF FILL	STATE OF MONTANA DEPARTMENT OF HIGHWAYS LAND REQUIRED FOR RIGHT OF WAY HILL COUNTY
MAP TRANS. TO R/W MAP REVISED 6-12-54	SCALE 1"=100' MAP COMPLETED
APPROVAL 2-27-54	(Signature/Initials)

OWNERSHIPS

PARCEL	NAME	ADDRESS	TOTAL AREA	GROSS R/W AREA	P.T.W. AREA	AREA TO BE ACQUIRED	REMAINDER		CONST PERM. AREA	CONST EASE AREA
							LEFT	RIGHT		
1	BURLINGTON NORTHERN R.R.			SEE	SHEET	# 26				

STATE	PROJECT NO.	SHEET NO.	TOTAL SHEETS
MONTANA	FR 10-3(6)91	13	26

BOX ELDER - HAVRE

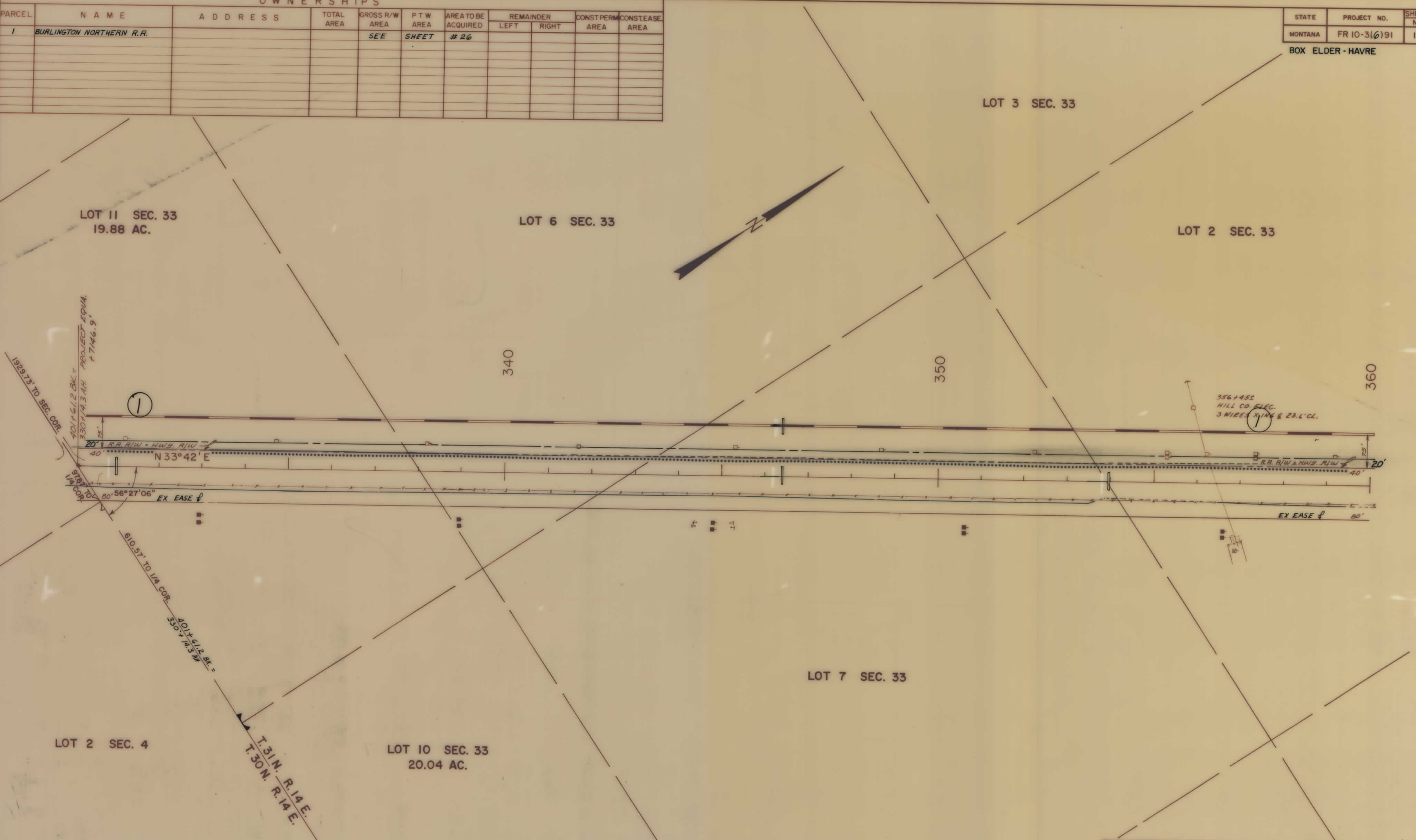

BACKSLOPE LIMITS INCLUDE ROUNDING CONSTRUCTION LIMITS TOP OF CUT TOE OF FILL	STATE OF MONTANA DEPARTMENT OF HIGHWAYS LAND REQUIRED FOR RIGHT OF WAY HILL COUNTY
MAP TRANS. TO R/W MAP REVISED 6-12-2004	SCALE 1" = 100' MAP COMPLETED
APPROVAL <i>E-27-87</i>	

FR 10-3(6)91 SH 13 OF 26

OWNERSHIPS

PARCEL	NAME	ADDRESS	TOTAL AREA	GROSS R/W AREA	P T W AREA	AREA TO BE ACQUIRED	REMAINDER		CONST PERM AREA	CONSTEASE AREA
							LEFT	RIGHT		
1	BURLINGTON NORTHERN R.R.			SEE SHEET #26						

STATE	PROJECT NO.	SHEET TOTAL	
MONTANA	FR 10-3(6)91	NO.	SHEETS
		14	26

BOX ELDER - HAVRE

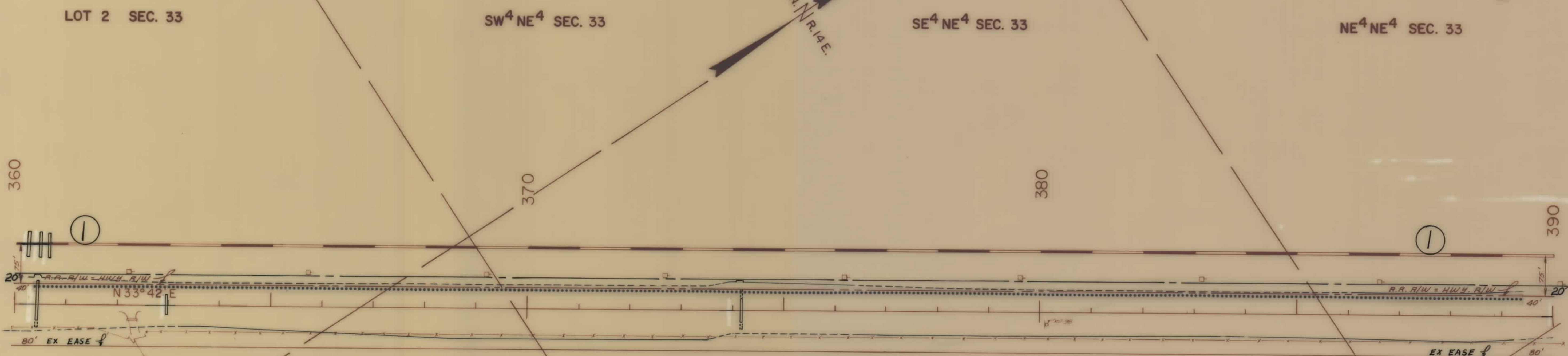

LOT 1 SEC. 33

SW<sup>4</sup> NW<sup>4</sup> SEC. 34

BACKSLOPE LIMITS  
 INCLUDE ROUNDING  
 CONSTRUCTION LIMITS  
 TOP OF CUT  
 TOE OF FILL

---

MAP TRANS. TO R/W  
 MAP REVISED 6-12-81

---

APPROVAL: *3-27-84*

---

STATE OF MONTANA  
 DEPARTMENT OF HIGHWAYS  
 LAND REQUIRED FOR RIGHT OF WAY  
 HILL COUNTY  
 SCALE 1"=100' MAP COMPLETED

OWNERSHIPS										
PARCEL	NAME	ADDRESS	TOTAL AREA	GROSS R/W AREA	P.T.W. AREA	AREA TO BE ACQUIRED	REMAINDER		CONST. PERM. AREA	CONSTEASE. AREA
						# 26	LEFT	RIGHT		
1	BURLINGTON NORTHERN R.R.			SEE	SHEET					

STATE	PROJECT NO.	SHEET NO.	TOTAL SHEETS
MONTANA	FR 10-3(6)91	15	26

BOX ELDER - HAVRE

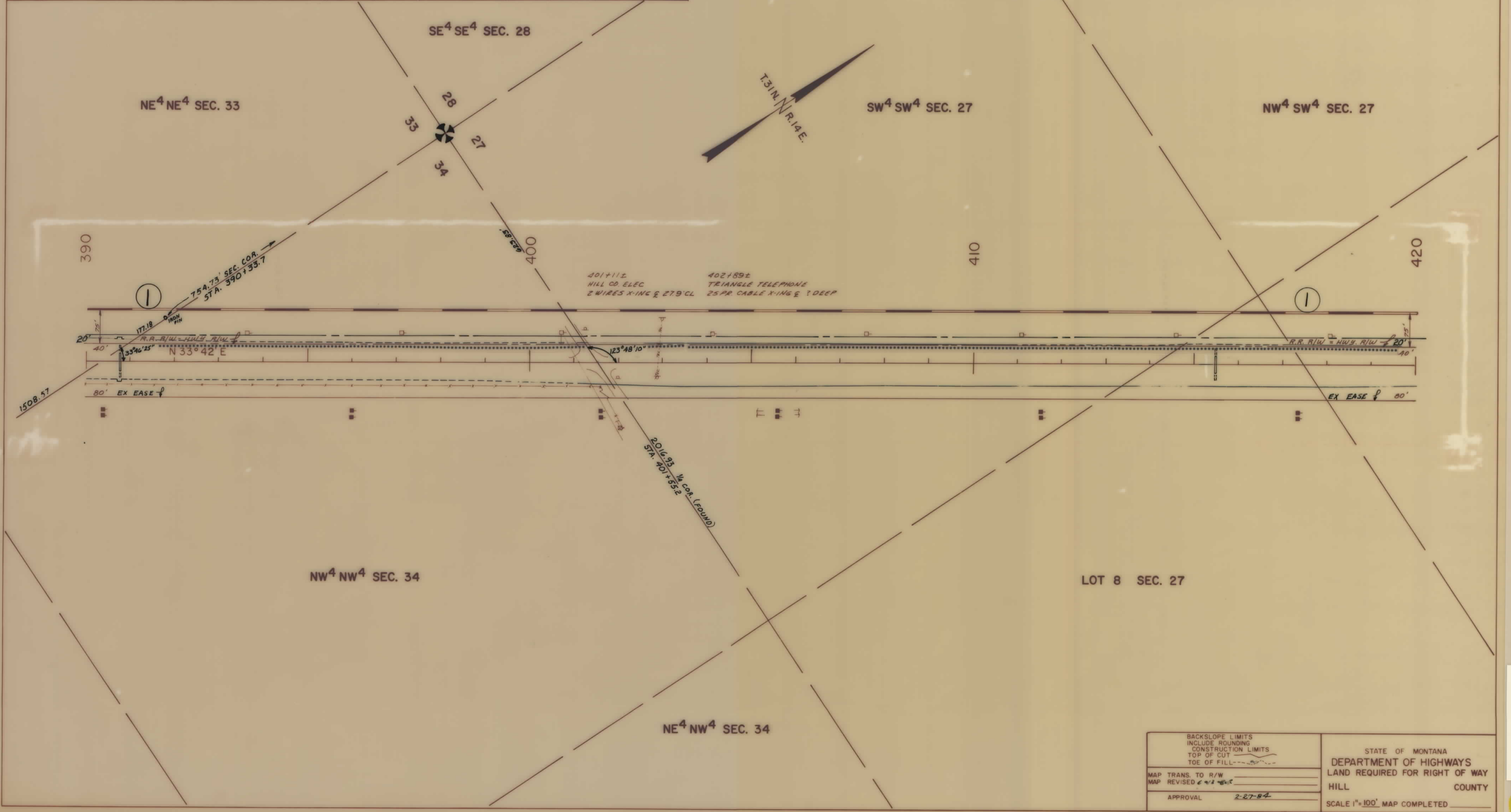

BACKSLOPE LIMITS INCLUDE ROUNDING CONSTRUCTION LIMITS TOP OF CUT TOE OF FILL	STATE OF MONTANA DEPARTMENT OF HIGHWAYS LAND REQUIRED FOR RIGHT OF WAY HILL COUNTY
MAP TRANS. TO R/W MAP REVISED 4-2-84	SCALE 1"=100' MAP COMPLETED
APPROVAL 2-27-84	

FR 10-3(6)91 SH 15 OF 26



OWNERSHIPS										
PARCEL	NAME	ADDRESS	TOTAL AREA	GROSS R/W AREA	P.T.W. AREA	AREA TO BE ACQUIRED	REMAINDER		CONST. PERM. AREA	CONST. EASE AREA
							LEFT	RIGHT		
1	BURLINGTON NORTHERN R.R.			SEE	SHEET	# 26				

STATE	PROJECT NO.	SHEET TOTAL	
MONTANA	FR 10-3(6)91	16	26

BOX ELDER - HAVRE

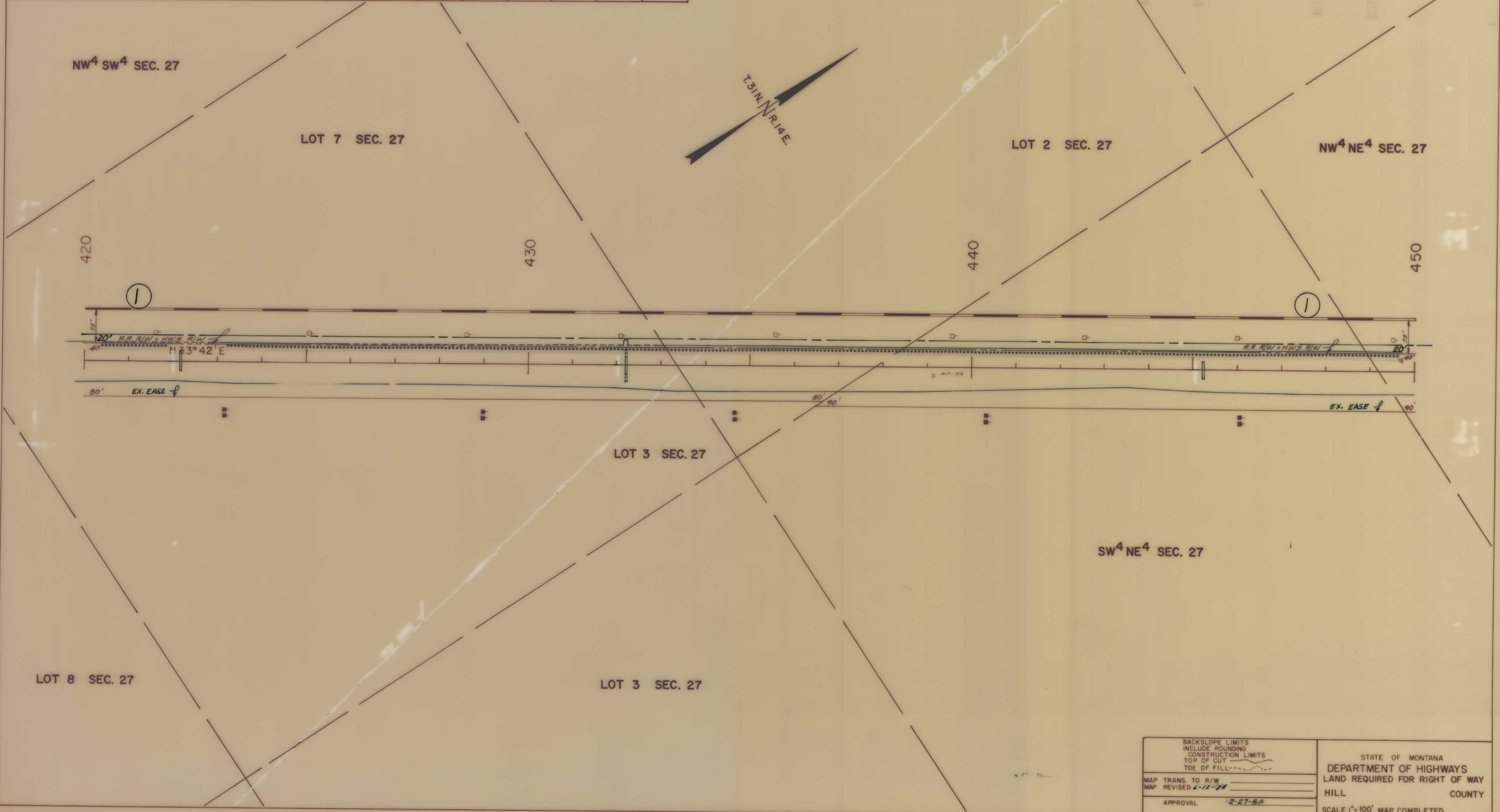

BACKSLOPE LIMITS INCLUDE ROUNDING CONSTRUCTION LIMITS TOP OF CUT TOE OF FILL	STATE OF MONTANA DEPARTMENT OF HIGHWAYS LAND REQUIRED FOR RIGHT OF WAY HILL COUNTY
MAP TRANS. TO R/W MAP REVISED 6-12-84	SCALE 1"=100' MAP COMPLETED
APPROVAL 2-27-86	

OWNERSHIPS										
PARCEL	NAME	ADDRESS	TOTAL AREA	GROSS R/W AREA	P.T.W. AREA	AREA TO BE ACQUIRED	REMAINDER		CONST. PERM. AREA	CONSTEASE AREA
							LEFT	RIGHT		
1	BURLINGTON NORTHERN R.R.			SEE	SHEET	# 26				

STATE	PROJECT NO.	SHEET NO.	TOTAL SHEETS
MONTANA	FR 10-3(6)91	17	26

BOX ELDER - HAVRE

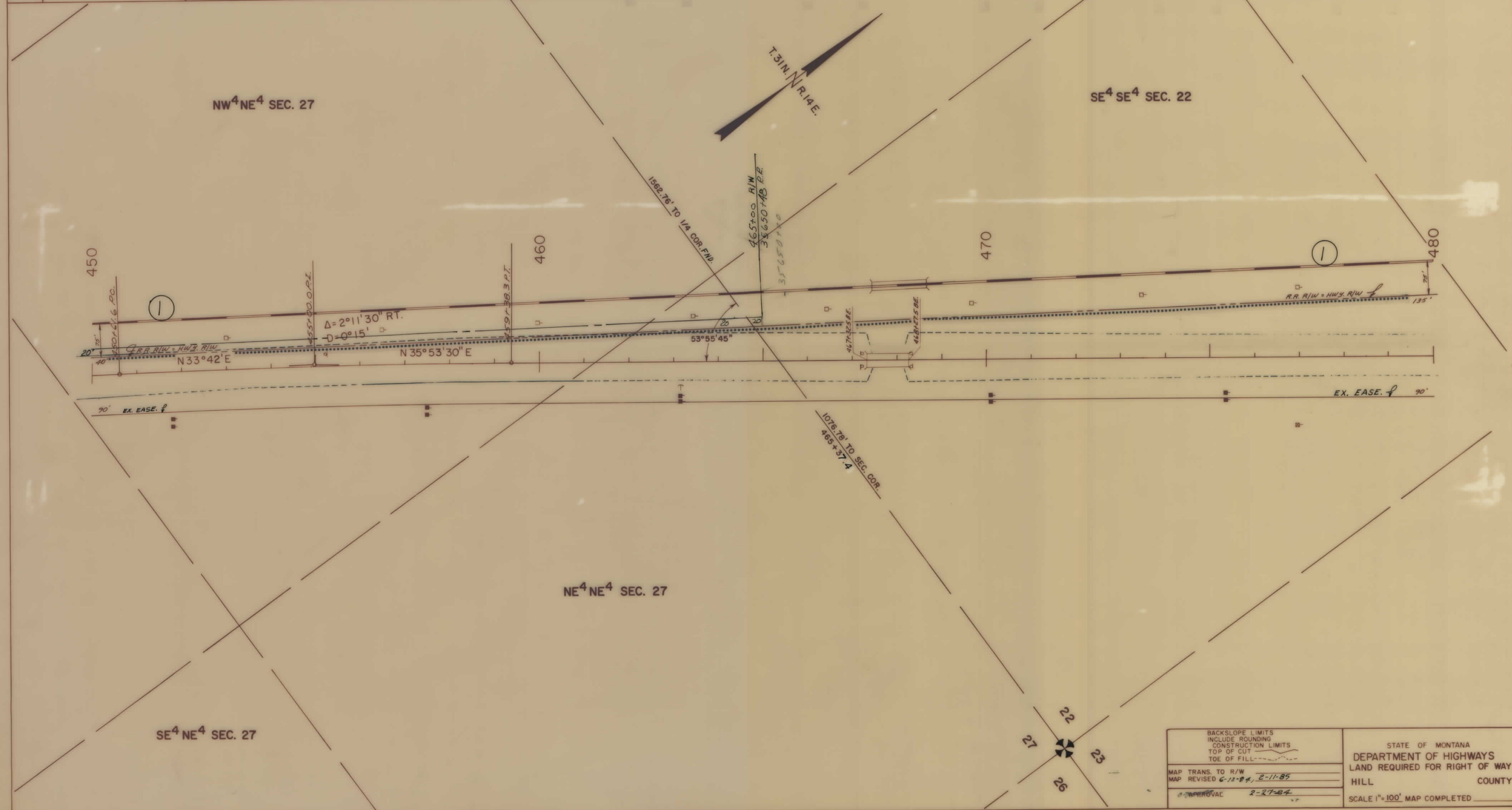

BACKSLOPE LIMITS	STATE OF MONTANA DEPARTMENT OF HIGHWAYS LAND REQUIRED FOR RIGHT OF WAY HILL COUNTY
INCLUDE ROUNDING	
CONSTRUCTION LIMITS	
TOP OF CUT	
TOE OF FILL	
MAP TRANS. TO R/W	
MAP REVISED 6-12-84, 2-11-85	
APPROVAL 2-27-84	
SCALE 1" = 100' MAP COMPLETED	

FR 10-3(6)91 SH 17 OF 26

OWNERSHIPS										
PARCEL	NAME	ADDRESS	TOTAL AREA	GROSS R/W AREA	P T W AREA	AREA TO BE ACQUIRED	REMAINDER LEFT	REMAINDER RIGHT	CONST PERM AREA	CONST EASE AREA
1	BURLINGTON NORTHERN R.R.			SEE	SHEET	# 26				

STATE	PROJECT NO.	SHEET TOTAL	
		NO.	SHEETS
MONTANA	FR 10-3(6)91	18	26

BOX ELDER - HAVRE

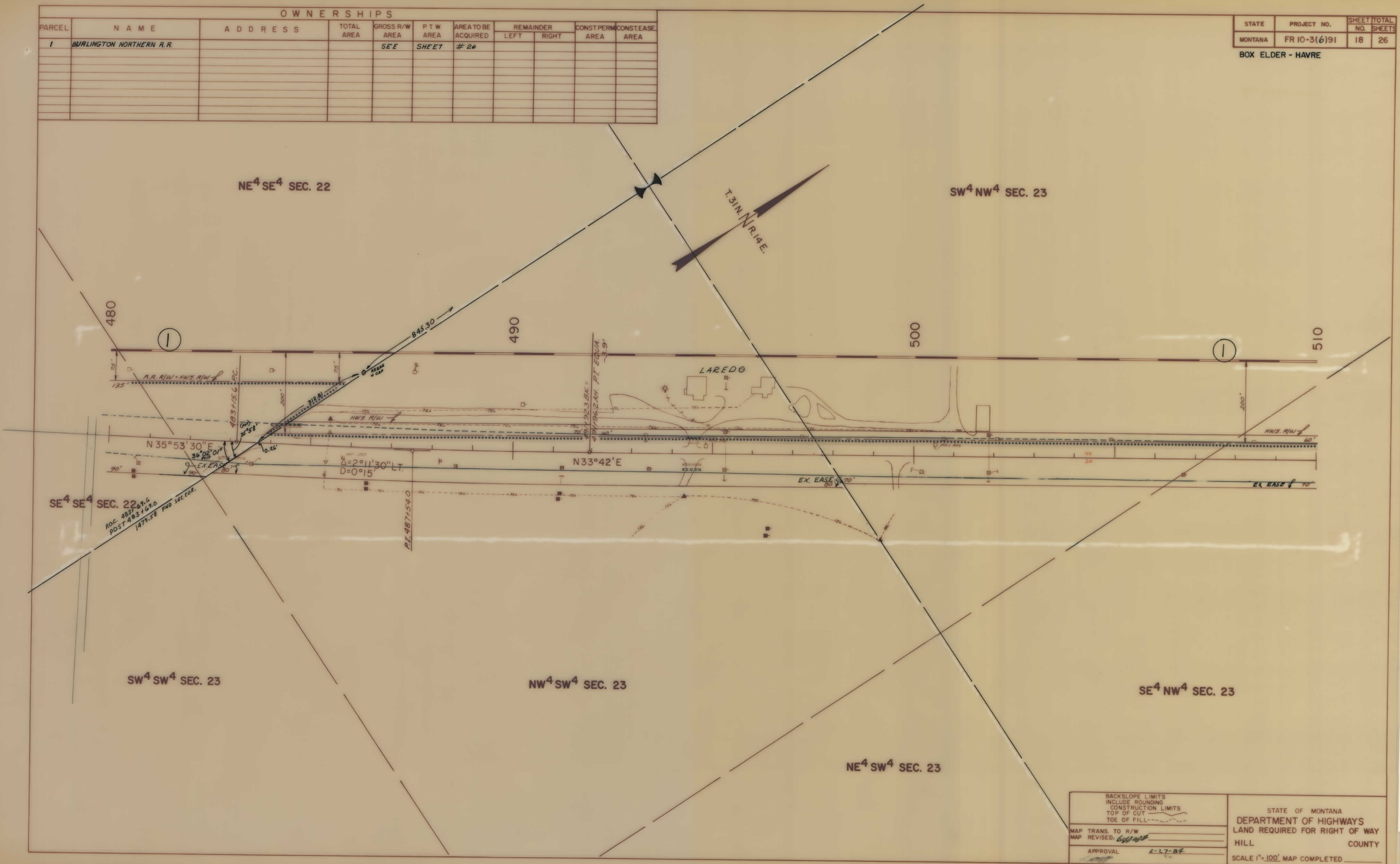

BACKSLOPE LIMITS	INCLUDE ROUNDING
CONSTRUCTION LIMITS	TOP OF CUT
TOE OF FILL	
MAP TRANS. TO R/W	
MAP REVISED: <i>G. G. G.</i>	
APPROVAL: <i>[Signature]</i>	2-27-89

STATE OF MONTANA  
DEPARTMENT OF HIGHWAYS  
LAND REQUIRED FOR RIGHT OF WAY  
HILL COUNTY  
SCALE 1"=100' MAP COMPLETED \_\_\_\_\_

OWNERSHIPS

PARCEL	NAME	ADDRESS	TOTAL AREA	GROSS R/W AREA	P.T.W. AREA	AREA TO BE ACQUIRED	REMAINDER		CONST. PERM. AREA	CONST. EASE AREA
							LEFT	RIGHT		
1	BURLINGTON NORTHERN R.R.			SEE	SHEET	# 26				

STATE	PROJECT NO.	SHEET TOTAL	
MONTANA	FR 10-3(6)91	NO.	SHEETS
		19	26

BOX ELDER - HAVRE



BACKSLOPE LIMITS INCLUDE ROUNDING CONSTRUCTION LIMITS TOP OF CUT TOE OF FILL	STATE OF MONTANA DEPARTMENT OF HIGHWAYS LAND REQUIRED FOR RIGHT OF WAY HILL COUNTY
MAP TRANS. TO R/W MAP REVISED 6-1984	SCALE 1"=100' MAP COMPLETED
APPROVAL 2-27-84	(Signature/Stamp Area)

FR 10-3(6)91 SH 19 OF 26

OWNERSHIPS										
PARCEL	NAME	ADDRESS	TOTAL AREA	GROSS R/W AREA	P.T.W. AREA	AREA TO BE ACQUIRED	REMAINDER		CONST. PERM. AREA	CONSTEASE AREA
							LEFT	RIGHT		
1	BURLINGTON NORTHERN R.R.			SEE	SHEET	# 26				

STATE	PROJECT NO.	SHEET TOTAL	
MONTANA	FR 10-3(6)91	NO.	SHEETS
		20	26

BOX ELDER - HAVRE



BACKSLOPE LIMITS INCLUDE ROUNDING CONSTRUCTION LIMITS TOP OF CUT TOE OF FILL	STATE OF MONTANA DEPARTMENT OF HIGHWAYS LAND REQUIRED FOR RIGHT OF WAY HILL COUNTY
MAP TRANS. TO R/W MAP REVISED 6-12-24	SCALE 1"=100' MAP COMPLETED
APPROVAL 2-27-54	

OWNERSHIPS

PARCEL	NAME	ADDRESS	TOTAL AREA	GROSS R/W AREA	PTW AREA	AREA TO BE ACQUIRED	REMAINDER		CONST. PERM. AREA	CONSTEASE AREA
							LEFT	RIGHT		
1	BURLINGTON NORTHERN R. R.			SEE	SHEET	# 26				

STATE	PROJECT NO.	SHEET TOTAL	
MONTANA	FR 10-3(6)91	NO.	SHEETS
		21	26

BOX ELDER - HAVRE

SE<sup>4</sup> SE<sup>4</sup> SEC. 11

SW<sup>4</sup> NE<sup>4</sup> SEC. 14

NE<sup>4</sup> NE<sup>4</sup> SEC. 14

560

570

580

590



SE<sup>4</sup> NE<sup>4</sup> SEC. 14

NW<sup>4</sup> NW<sup>4</sup> SEC. 13

NE<sup>4</sup> SE<sup>4</sup> SEC. 14

SW<sup>4</sup> NW<sup>4</sup> SEC. 13

STA. 580 + 65.3  
1673.1

BACKSLOPE LIMITS INCLUDE ROUNDING CONSTRUCTION LIMITS TOP OF CUT TOE OF FILL	STATE OF MONTANA DEPARTMENT OF HIGHWAYS LAND REQUIRED FOR RIGHT OF WAY HILL COUNTY
MAP TRANS. TO R/W _____ MAP REVISED 6-12-84	SCALE 1" = 100' MAP COMPLETED _____
APPROVAL 2-27-84	

OWNERSHIPS

PARCEL	NAME	ADDRESS	TOTAL AREA	GROSS R/W	P T W	AREA TO BE ACQUIRED	REMAINDER		CONST PERM	CONSTEASE
				AREA	AREA		LEFT	RIGHT	AREA	AREA
1	BURLINGTON NORTHERN R.R.			SEE	SHEET	# 26				

STATE	PROJECT NO.	SHEET TOTAL	
		NO.	SHEETS
MONTANA	FR 10-3(6)91	22	26

BOX ELDER - HAVRE

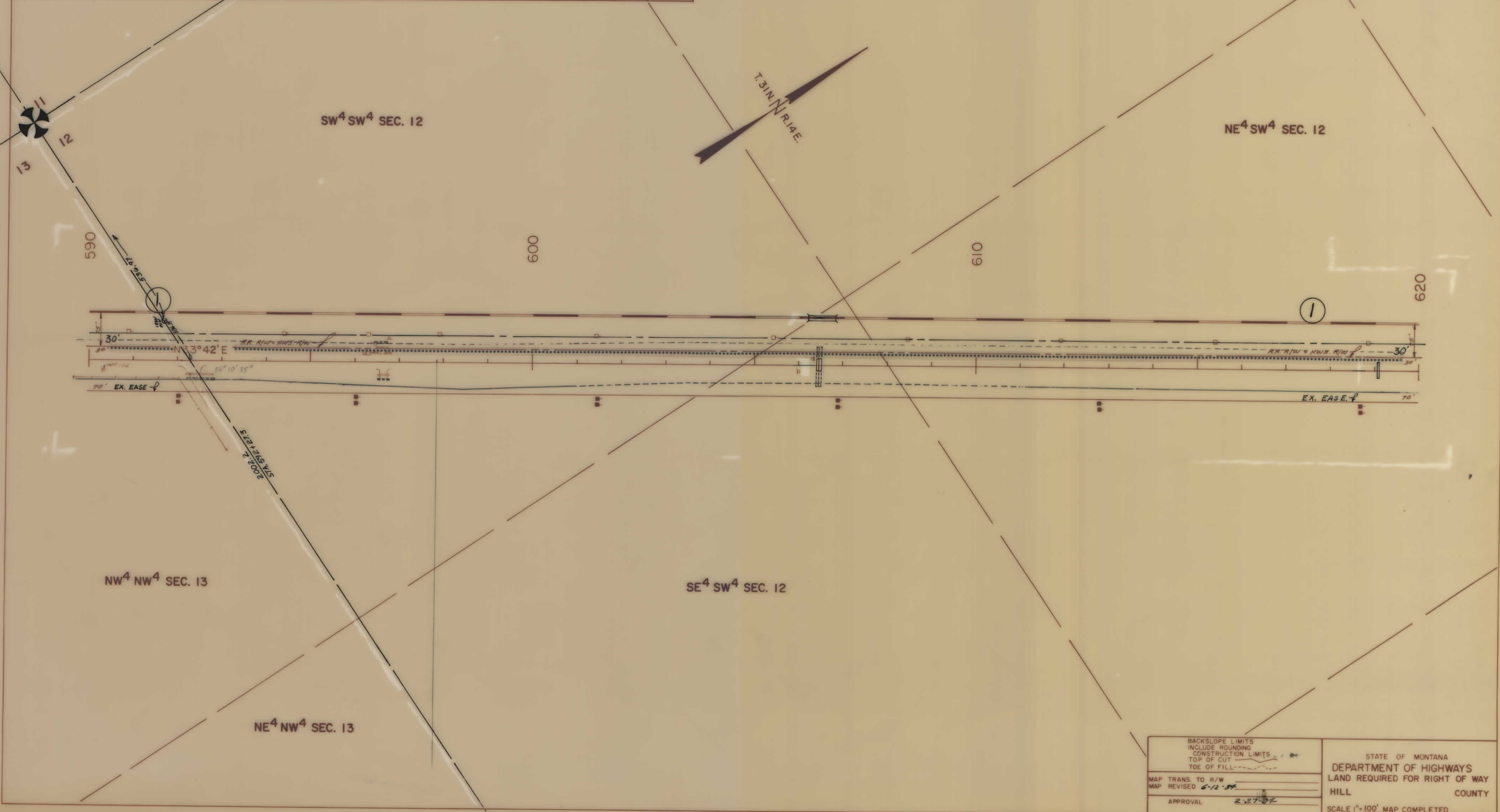

BACKSLOPE LIMITS INCLUDE ROUNDING CONSTRUCTION LIMITS TOP OF CUT TOE OF FILL	STATE OF MONTANA DEPARTMENT OF HIGHWAYS LAND REQUIRED FOR RIGHT OF WAY HILL COUNTY
MAP TRANS TO R/W MAP REVISED 6-12-89	SCALE 1"=100' MAP COMPLETED
APPROVAL 2-27-87	

OWNERSHIPS										
PARCEL	NAME	ADDRESS	TOTAL AREA	GROSS R/W AREA	P T W AREA	AREA TO BE ACQUIRED	REMAINDER		CONST PERM AREA	CONST EASE AREA
							LEFT	RIGHT		
1	BURLINGTON NORTHERN R.R.			SEE	SHEET	# 26				

STATE	PROJECT NO.	SHEET NO.	TOTAL SHEETS
MONTANA	FR 10-3(6)91	23	26

BOX ELDER - HAVRE

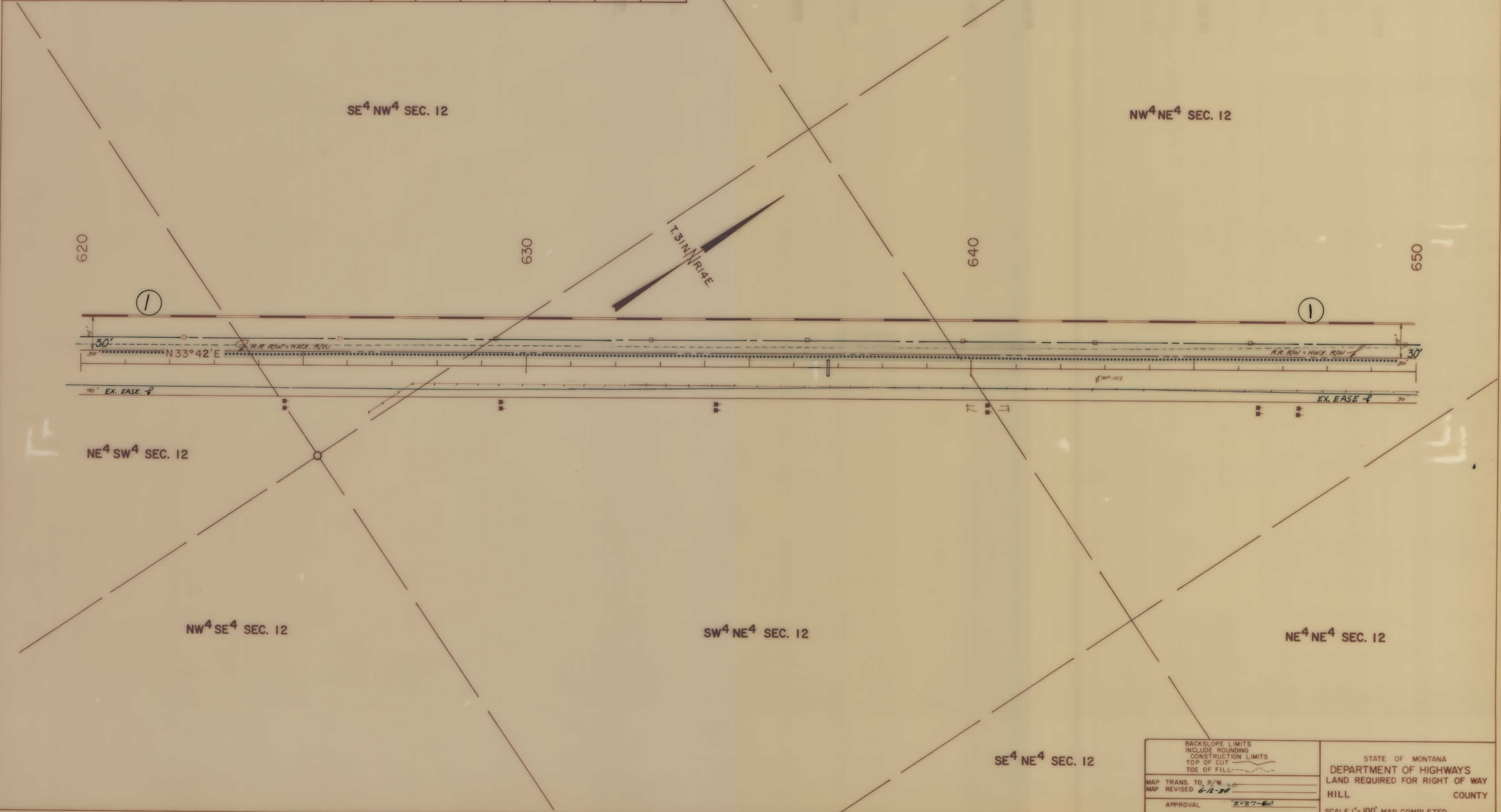

BACKSLOPE LIMITS  
INCLUDE ROUNDING  
CONSTRUCTION LIMITS  
TOP OF CUT  
TOE OF FILL

STATE OF MONTANA  
DEPARTMENT OF HIGHWAYS  
HILL COUNTY

MAP TRANS. TO R/W  
MAP REVISED 6-12-54

APPROVAL 2-27-64

SCALE 1" = 100' MAP COMPLETED



OWNERSHIPS

PARCEL	NAME	ADDRESS	TOTAL AREA	GROSS R/W AREA	P.T.W. AREA	AREA TO BE ACQUIRED	REMAINDER		CONST. PERM. AREA	CONST. EASE AREA
							LEFT	RIGHT		
1	BURLINGTON NORTHEAN R.R.			SEE	SHEET	# 26				

STATE	PROJECT NO.	SHEET TOTAL	
		NO.	SHEETS
MONTANA	FR 10-3(6)91	24	26

BOX ELDER - HAVRE

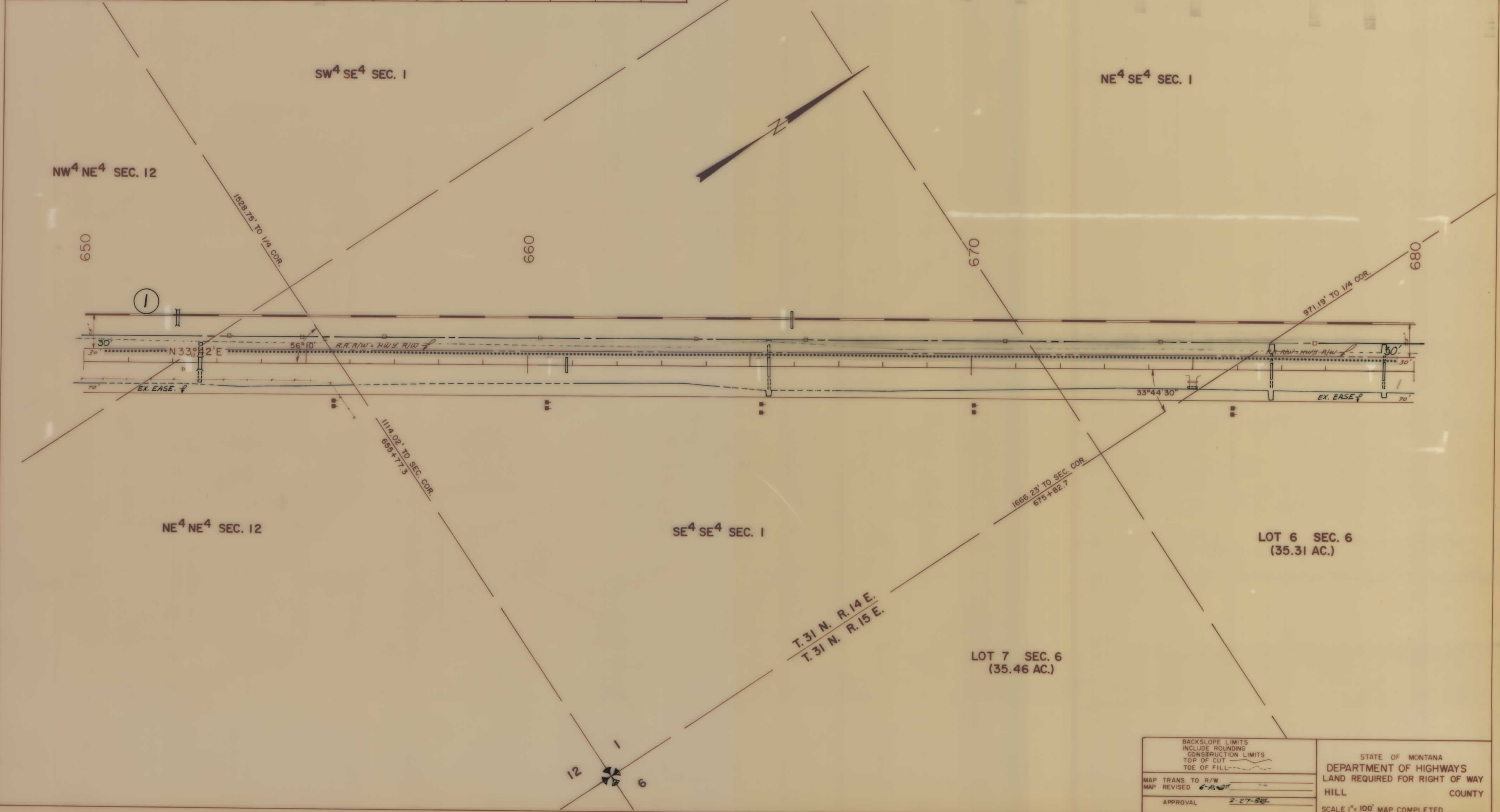

BACKSLOPE LIMITS INCLUDE ROUNDING CONSTRUCTION LIMITS TOP OF CUT TOE OF FILL	STATE OF MONTANA DEPARTMENT OF HIGHWAYS LAND REQUIRED FOR RIGHT OF WAY HILL COUNTY
MAP TRANS. TO R/W MAP REVISED <i>G.A.M.</i>	SCALE 1" = 100' MAP COMPLETED
APPROVAL <i>2-27-88</i>	

OWNERSHIPS										
PARCEL	NAME	ADDRESS	TOTAL AREA	GROSS R/W AREA	P.T.W. AREA	AREA TO BE ACQUIRED	REMAINDER		CONST. PERM. AREA	CONST. EASE AREA
							LEFT	RIGHT		
1	BURLINGTON NORTHERN R.R.			SEE	SHEET	# 26				

STATE	PROJECT NO.	SHEET TOTAL	
MONTANA	FR 10-3(6)91	NO.	SHEETS
		25	26

BOX ELDER - HAVRE

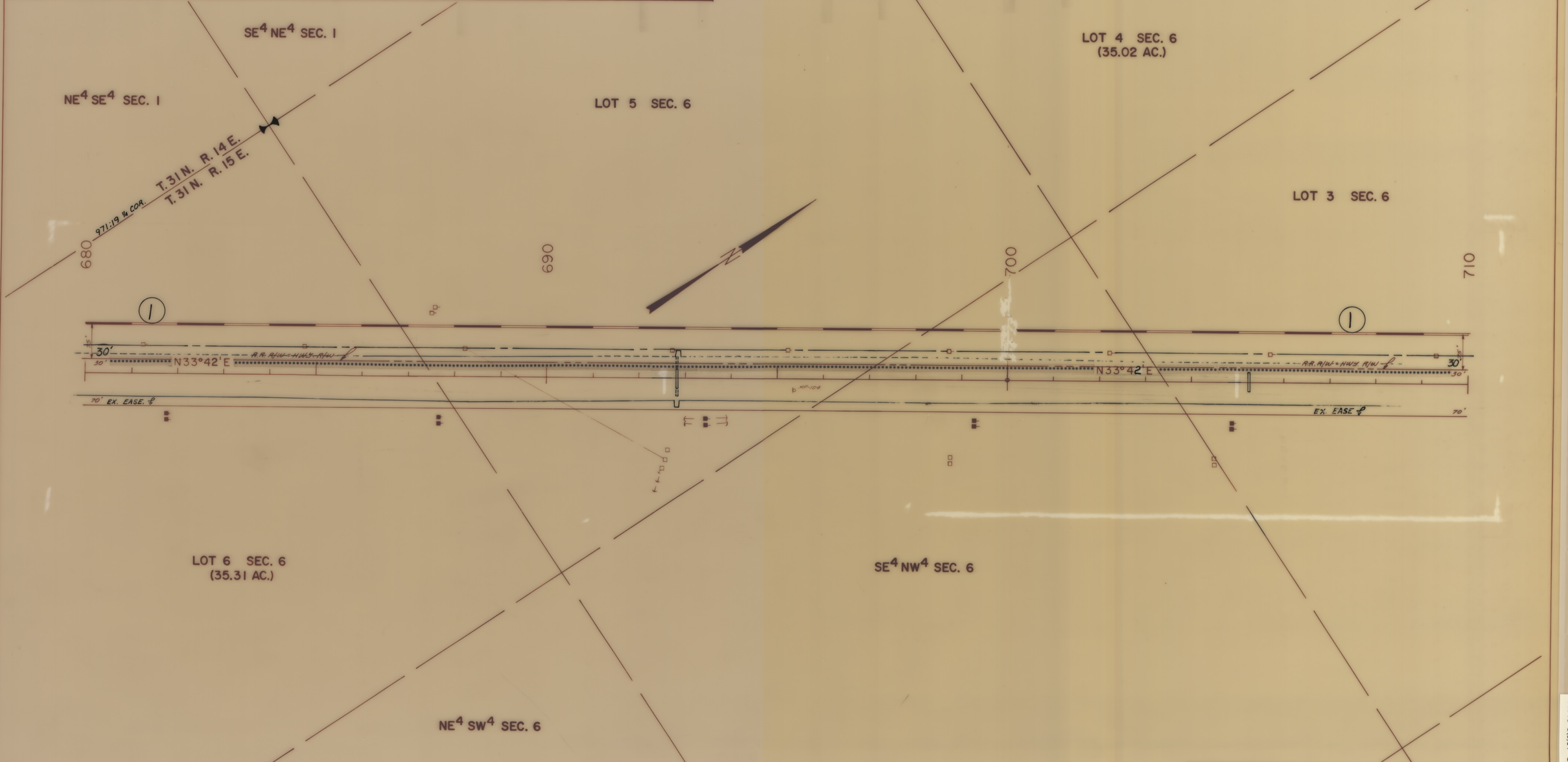

BACKSLOPE LIMITS INCLUDE ROUNDING CONSTRUCTION LIMITS TOP OF CUT TOE OF FILL	STATE OF MONTANA DEPARTMENT OF HIGHWAYS LAND REQUIRED FOR RIGHT OF WAY HILL COUNTY
MAP TRANS. TO R/W MAP REVISED 6-22-84	SCALE 1"=100' MAP COMPLETED
APPROVAL 2-27-84	

OWNERSHIPS

PARCEL	NAME	ADDRESS	TOTAL AREA	GROSS R/W AREA	P.T.W. AREA	AREA TO BE ACQUIRED	REMAINDER		CONST. PERM. AREA	CONST. EASE AREA
							LEFT	RIGHT		
1	BURLINGTON NORTHERN R.R.			39.28 AC.	4.49 AC.	34.79 AC.				

STATE	PROJECT NO.	SHEET TOTAL	
		NO.	SHEETS
MONTANA	FR 10-3(6)91	26	26

BOX ELDER - HAVRE

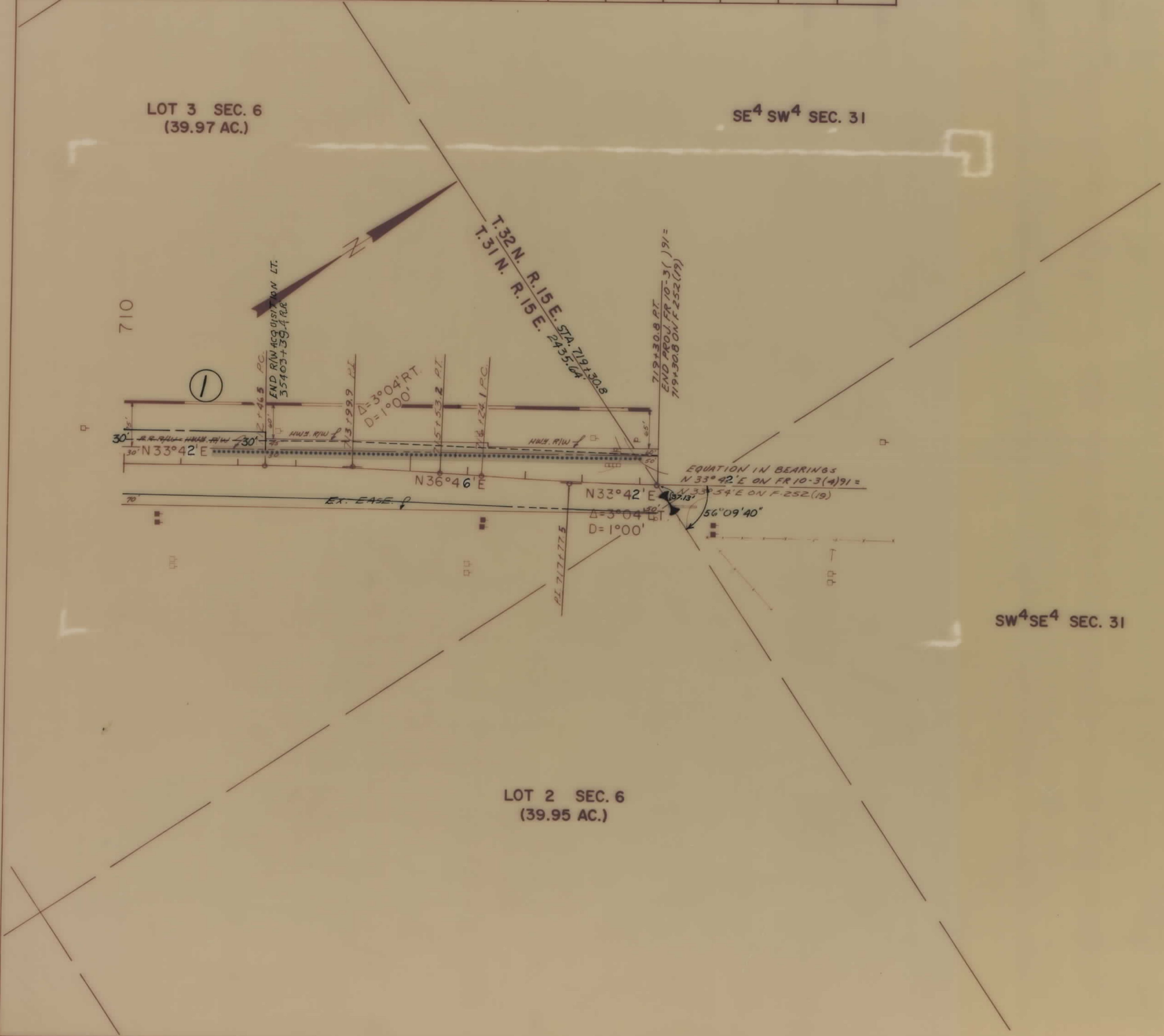

BACKSLOPE LIMITS INCLUDE ROUNDING CONSTRUCTION LIMITS TOP OF CUT TOE OF FILL	STATE OF MONTANA DEPARTMENT OF HIGHWAYS LAND REQUIRED FOR RIGHT OF WAY HILL COUNTY
MAP TRANS. TO R/W MAP REVISED 6-12-84, 2-11-85	SCALE 1"=100' MAP COMPLETED
APPROVAL 2-27-85	