

PLANS  
NOT  
TO  
SCALE

STATE	PROJECT NO.	SHEET NO.	TOTAL SHEETS
MONTANA	F 13-1(02)24	1	22

CAMERON-SOUTH

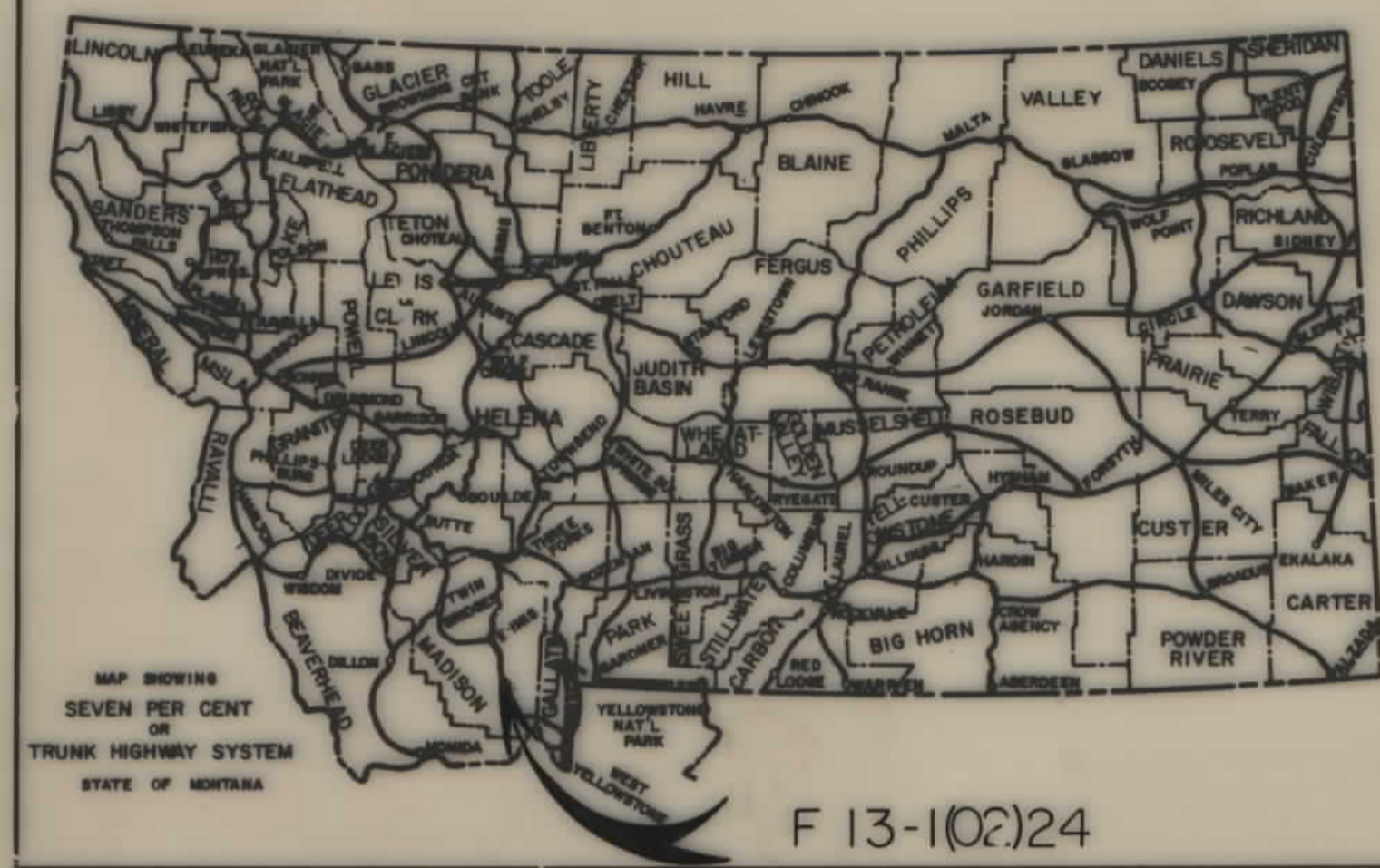

STATE OF MONTANA  
DEPARTMENT OF HIGHWAYS  
RIGHT OF WAY PLAN OF  
FEDERAL AID PROJECT NO. F 13-1(02) 24 R/W  
F 13-1(03) 24 CONST.  
CAMERON - SOUTH  
MADISON COUNTY  
11.5 MILES

INDEX		
PARCEL NO.	OWNERSHIPS	SHEET NO.
1	HAMILTON G. KENNER	2, 3, 4
2, 4, 6	WILLIAM K. & CATHERINE E. ARMITAGE	4-7, 9-10
3	DAVID S. SMITH C/O J.B. & M.J. ARMITAGE	5, 6
5, 7	WILLIAM ARMITAGE	7-11
8	B. L. M.	10, 11
9, 12	BUTLER DEVELOPMENT CO.	11-14
10	CYNTHIA C. BOOMHOWER	11-14
11	CLARENCE J. ALTHOUSE	13
13	B. N. R. R.	14
14	B. L. M.	14-16
15	KEN STOREY	16-18
16	BEAR CREEK CATTLE CO.	17, 18
17	JOSEPH & ALICE BECHO	18-20
18	NEW & ROBERT STOREY, ISABELLE BAKER	16-17
19	LARRY W. MORAN C/O CENTRAL STATES INVESTMENT CO.	18-22
4, 1, 5, 1, 7, 1, 6	JESSE C. & KAREN J. ARMITAGE	6-10

CONVENTIONAL SIGNS	
RIGHT OF WAY LINE	---
CENTERLINE (C) OR PROJECTED LINE	---
STK'D. CENTERLINE	---
PARCEL NUMBER	②
OWNERSHIP BOUNDARY	---
R/W USE EXISTING R/W LT. OR RT.	---
PRESENT TRAVELED WAY (RTW.)	---
R/W LINE FENCED	---
RAILROAD R/W	---
CONSTRUCTION LIMITS	CUT --- FILL ---
FENCE LINE	---
CONTROL OF ACCESS WITH FENCE	---
CONTROL OF ACCESS WITHOUT FENCE	---
GATE IN FENCE	---
CATTLE GUARD-24'	---
STATE & NATIONAL BORDER LINES	---
CITY OR TOWN LIMITS LINE	---
COUNTY LINE	---
RESERVATION LINE	---
TOWNSHIP & SECTION LINE	---
1/2 SECTION LINE	---
1/4 SECTION LINE	---
SECTION CORNER	FOUND UNFOUND
1/4 SECTION COR.	---
1/8 SECTION COR.	---
CENTER OF SECTION	---
TELEPHONE OR TELEGRAPH POLES IN PLACE	---
POWER POLES IN PLACE	---
TEL. OR TEL. OR POWER POLES TO BE MOVED	---
NEW PIPES	---
OLD PIPES IN PLACE	---
OUTLET DITCH	---
INLET DITCH	---
DITCHES	---
CHANNEL CHANGES	CH. CH. ---
BRIDGE	---
RAILROADS	---

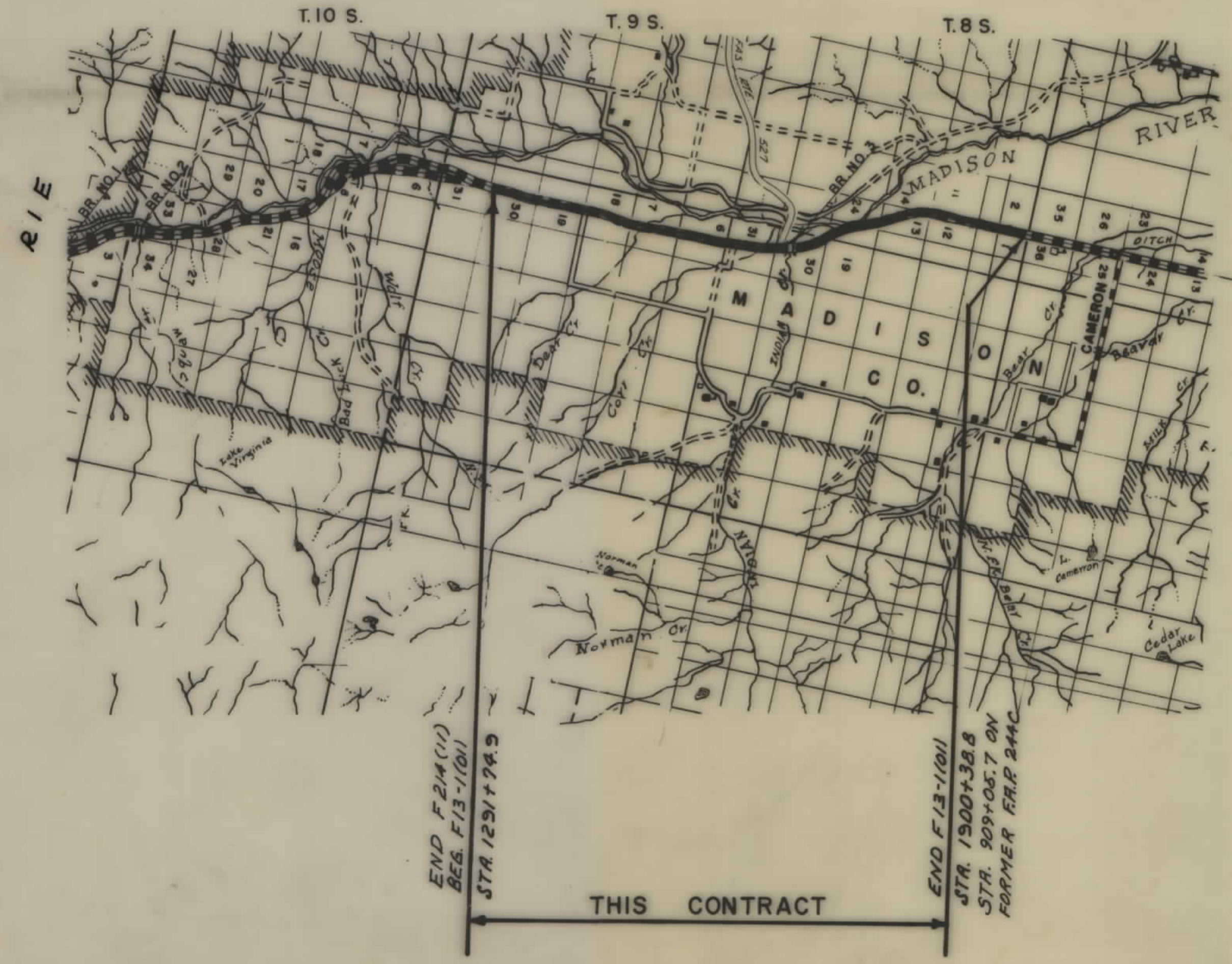

RELATED PROJECTS
ASSOCIATED PROJECT AGREEMENT NUMBERS

STATE OF MONTANA  
DEPARTMENT OF HIGHWAYS

APPROVED: 8-26-1980

DIRECTOR OF HIGHWAYS  
*Jack R. Beckert*  
ADMINISTRATOR  
ENGINEERING DIVISION

JACK R. BECKERT  
205 E.S.  
REGISTERED ENGINEER & LAND SURVEYOR

U.S. DEPARTMENT OF TRANSPORTATION  
FEDERAL HIGHWAY ADMINISTRATION

F.H.W.A.  
APPROVED: 10-7-80

DIVISION ENGINEER DATE

REVISED 12-10-80, 2-17-81, 8-31-81  
9-23-81, 4-14-82

RF 13-1(1)24 P.E.

F 13-1(2)24 SH. 1 OF 22

OWNERSHIPS										
PARCEL	NAME	ADDRESS	TOTAL AREA	GROSS R/W AREA	P.T.W. AREA	AREA TO BE ACQUIRED	REMAINDER		CONST. PERM. AREA	CONST. EASE AREA
							LEFT	RIGHT		
1	HAMILTON G. KENNER	BOX 1406 PANAMA CITY, FLORIDA		SEE SH. # 4						

STATE	PROJECT NO.	SHEET NO.	TOTAL SHEETS
MONTANA	F 13-1(02)24	2	22

CAMERON - SOUTH

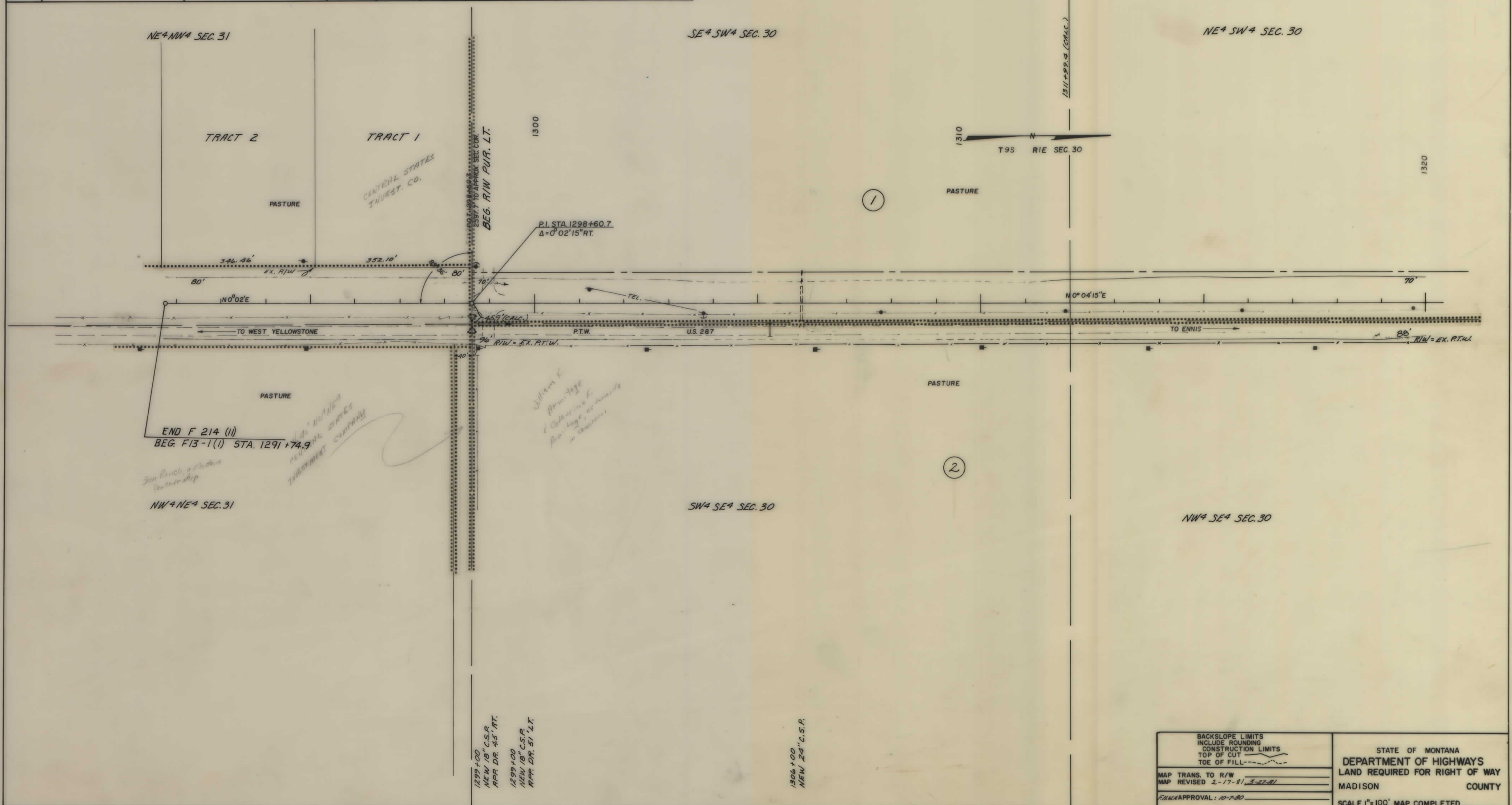

1299+00  
NEW 18" C.S.P.  
APP. DR. 4.5' RT.

1299+00  
NEW 18" C.S.P.  
APP. DR. 51' LT.

1306+00  
NEW 24" C.S.P.

BACKSLOPE LIMITS INCLUDE ROUNDING CONSTRUCTION LIMITS TOP OF CUT TOE OF FILL	STATE OF MONTANA DEPARTMENT OF HIGHWAYS LAND REQUIRED FOR RIGHT OF WAY MADISON COUNTY SCALE 1"=100' MAP COMPLETED
MAP TRANS. TO R/W MAP REVISED 2-17-81, 5-22-81 FINAL APPROVAL: 10-7-80	

OWNERSHIPS

PARCEL	NAME	ADDRESS	TOTAL AREA	GROSS R/W AREA	P.T.W. AREA	AREA TO BE ACQUIRED	REMAINDER		CONST. PERM. AREA	CONST. EASE AREA
							LEFT	RIGHT		
1	HAMILTON G. KENNER	BOX 1006 PANAMA CITY FLORIDA		SEE SHT. # 4						

STATE	PROJECT NO.	SHEET NO.	TOTAL SHEETS
MONTANA	F 13-1(02)24	3	22

CHAMBERON - SOUTH

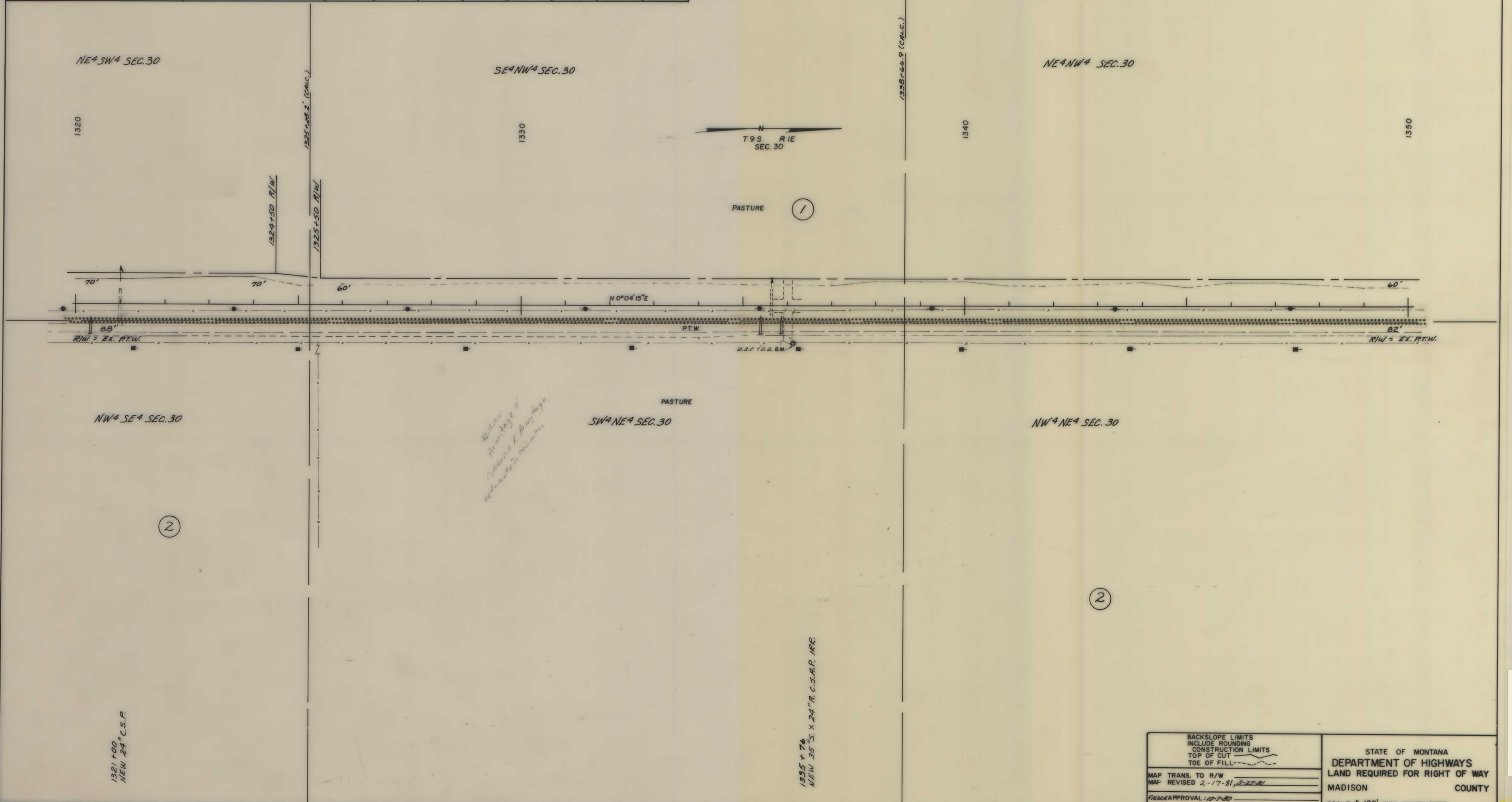

BACKSLOPE LIMITS INCLUDE ROUNDING CONSTRUCTION LIMITS TOP OF CUT TOE OF FILL	STATE OF MONTANA DEPARTMENT OF HIGHWAYS LAND REQUIRED FOR RIGHT OF WAY MADISON COUNTY SCALE 1"=100' MAP COMPLETED
MAP TRANS. TO R/W MAP REVISED 2-17-81, 3-27-81 FHWA APPROVAL: 10-7-80	

OWNERSHIPS

PARCEL	NAME	ADDRESS	TOTAL AREA	GROSS R/W AREA	P.T.W. AREA	AREA TO BE ACQUIRED	REMAINDER		CONST. PERM. AREA	CONST. EASE AREA
							LEFT	RIGHT		
1	HAMILTON G. KENNER	BOX 1606 PANAMA CITY FLORIDA	32.0 Ac.	12.62 Ac.	2.81 Ac.	9.81 Ac.	307.98 Ac.			
2	WILLIAM K. CATHERINE E. PRUITT			SEE SHT. # 5						

STATE	PROJECT NO.	SHEET NO.	TOTAL SHEETS
MONTANA	F 13-1(02)24	4	22

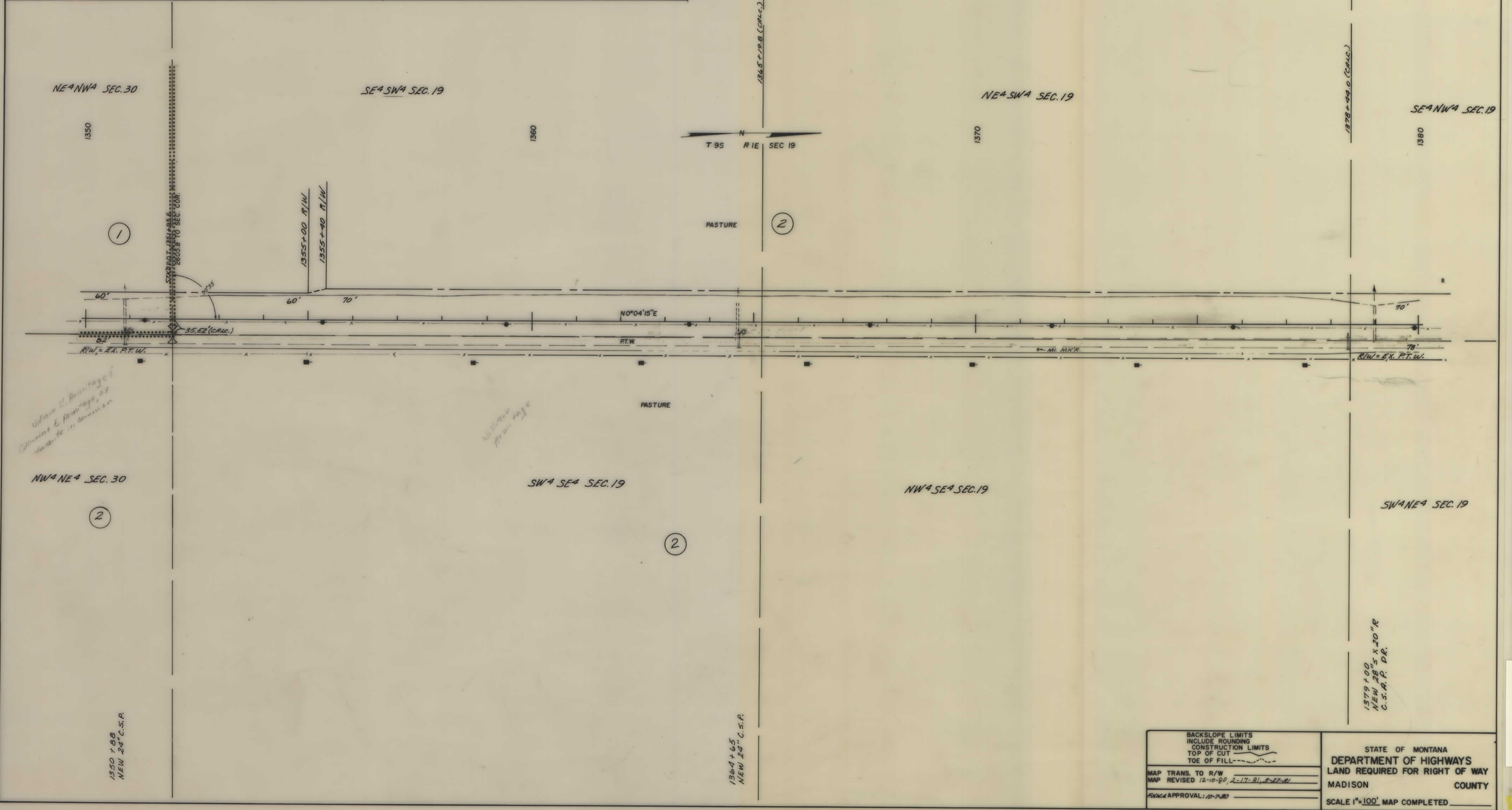

BACKSLOPE LIMITS  
INCLUDE ROUNDING  
CONSTRUCTION LIMITS  
TOP OF CUT  
TOE OF FILL

STATE OF MONTANA  
DEPARTMENT OF HIGHWAYS  
LAND REQUIRED FOR RIGHT OF WAY  
MADISON COUNTY  
SCALE 1"=100' MAP COMPLETED

MAP TRANS. TO R/W  
MAP REVISED 12-10-80, 2-17-81, 8-27-81  
FVWCA APPROVAL: 10-7-80

OWNERSHIPS

PARCEL	NAME	ADDRESS	TOTAL AREA	GROSS R/W AREA	P.T.W. AREA	AREA TO BE ACQUIRED	REMAINDER		CONST. PERM. AREA	CONST. EASE AREA
							LEFT	RIGHT		
2	WILLIAM K. & CATHERINE E. ARMITAGE		960.0 Ac.	23.75 Ac.	14.46 Ac.	2.29 Ac.	307.32 Ac.	628.93 Ac.		
3	DAVID S. SMITH C/D TO JESSE G & KAREN J. ARMITAGE			SEE SHEET NO. 6						

STATE	PROJECT NO.	SHEET NO.	TOTAL SHEETS
MONTANA	F 13-1 (02) 24	5	22

CAMERON - SOUTH

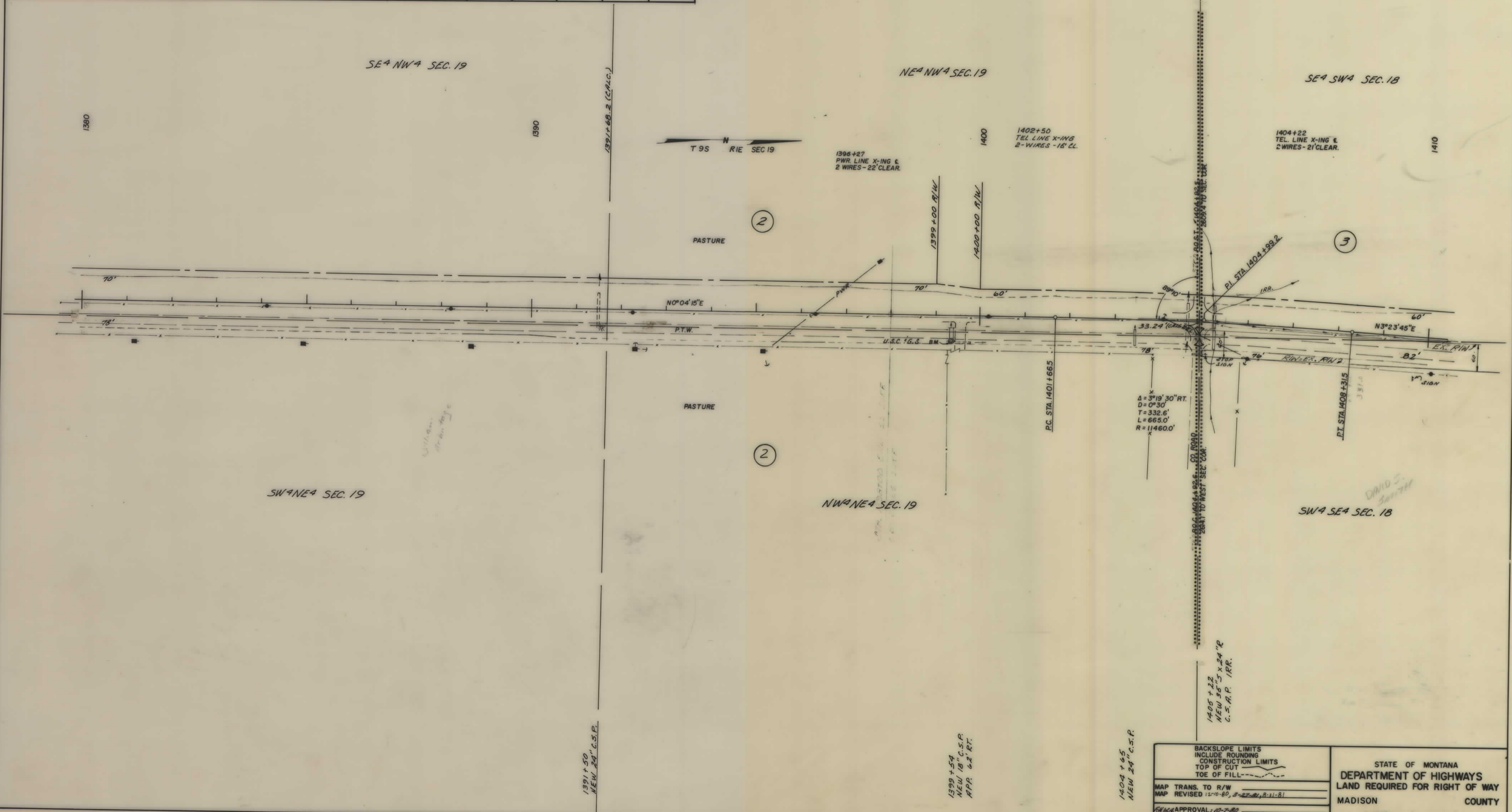

MAP TRANS. TO R/W MAP REVISED 12-10-80, 3-27-81, 8-11-81 ENGINEER APPROVAL: 10-7-80	STATE OF MONTANA DEPARTMENT OF HIGHWAYS LAND REQUIRED FOR RIGHT OF WAY MADISON COUNTY SCALE 1"=100' MAP COMPLETED
---	---

OWNERSHIPS

PARCEL	NAME	ADDRESS	TOTAL AREA	GROSS R/W AREA	P.T.W. AREA	AREA TO BE ACQUIRED	REMAINDER		CONST. PERM. AREA	CONST. EASE. AREA
							LEFT	RIGHT		
3	DAVID S. SMITH C/D CO JESSE G. & KAREN J. ARMITAGE		1240.0 Ac.	7.99 Ac.	3.68 Ac.	4.31 Ac.	318.64 Ac.	913.36 Ac.		
4	WILLIAM K. & CATHERINE E. ARMITAGE			SEE	SHEET	# 7				
4.1	JESSE G. & KAREN J. ARMITAGE			"	"	"				

STATE	PROJECT NO.	SHEET NO.	TOTAL SHEETS
MONTANA	F 13-1(02)24	6	22

CRMERON - SOUTH

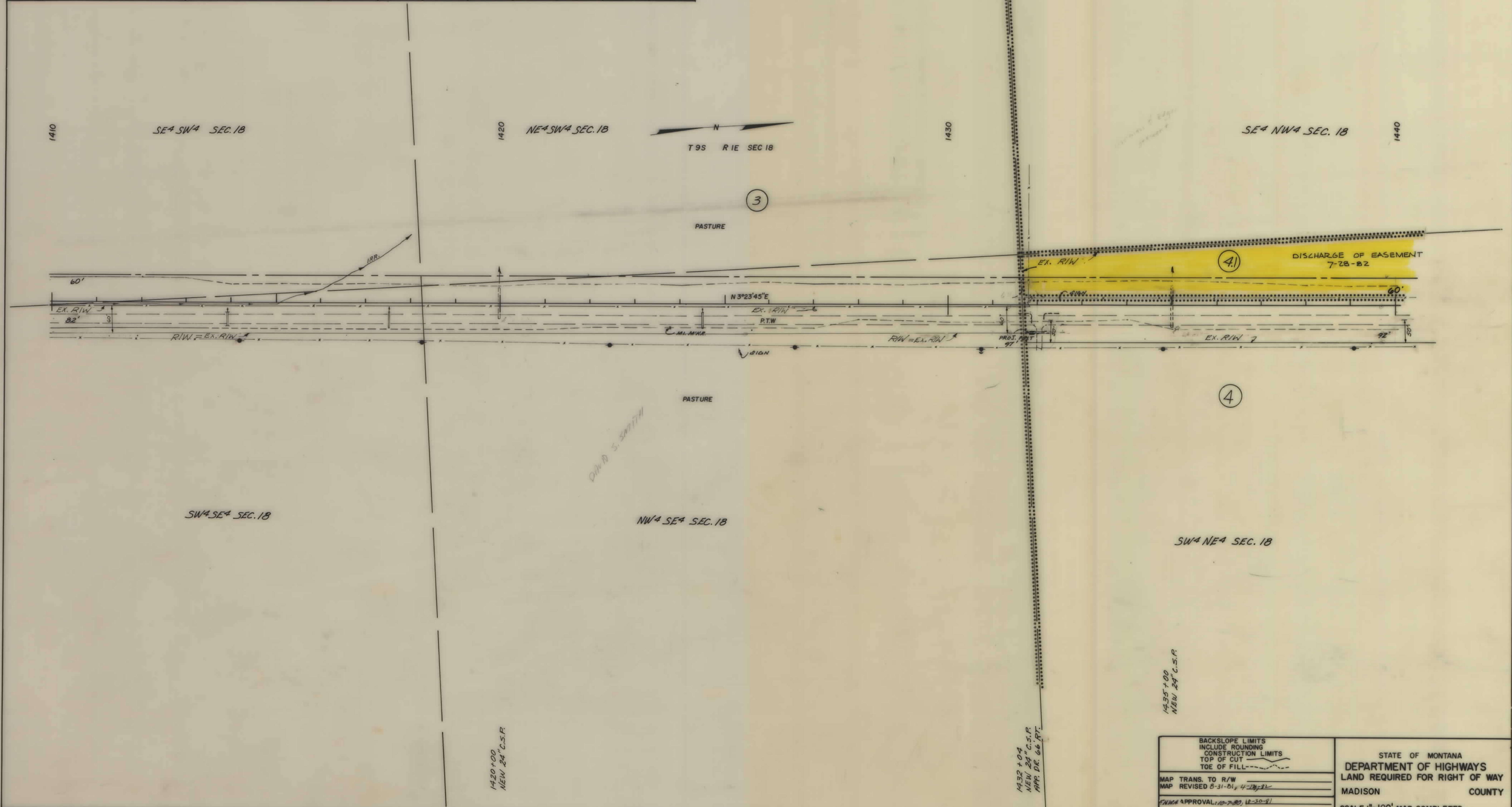

1435+00  
NEW 24" C.S.P.

1432+04  
NEW 24" C.S.P.  
APP. DE. 66 FT.

1420+00  
NEW 24" C.S.P.

BACKSLOPE LIMITS INCLUDE ROUNDING CONSTRUCTION LIMITS TOP OF CUT TOE OF FILL	STATE OF MONTANA DEPARTMENT OF HIGHWAYS LAND REQUIRED FOR RIGHT OF WAY MADISON COUNTY SCALE 1"=100' MAP COMPLETED
MAP TRANS. TO R/W MAP REVISED 8-31-01, 4-28-02 PLANCK APPROVAL: 10-7-00, 12-30-01	

OWNERSHIPS										
PARCEL	NAME	ADDRESS	TOTAL AREA	GROSS R/W AREA	P.T.W. AREA	AREA TO BE ACQUIRED	REMAINDER		CONST. PERM. AREA	CONST. EASE. AREA
							LEFT	RIGHT		
4	WILLIAM K. & CATHERINE E. ARMITAGE			6.17 AC.	6.17 AC.	0				
5	WILLIAM ARMITAGE			SEE INT. #9						
41	JESSE G. & KAREN J. ARMITAGE			2.88 AC.	2.88 AC.	0	7.44 AC.			
51	" " "			SEE SHEET #9						

STATE	PROJECT NO.	SHEET TOTAL
MONTANA	F 13-1(02)24	NO. SHEETS
		7 22

CAMERON-SOUTH

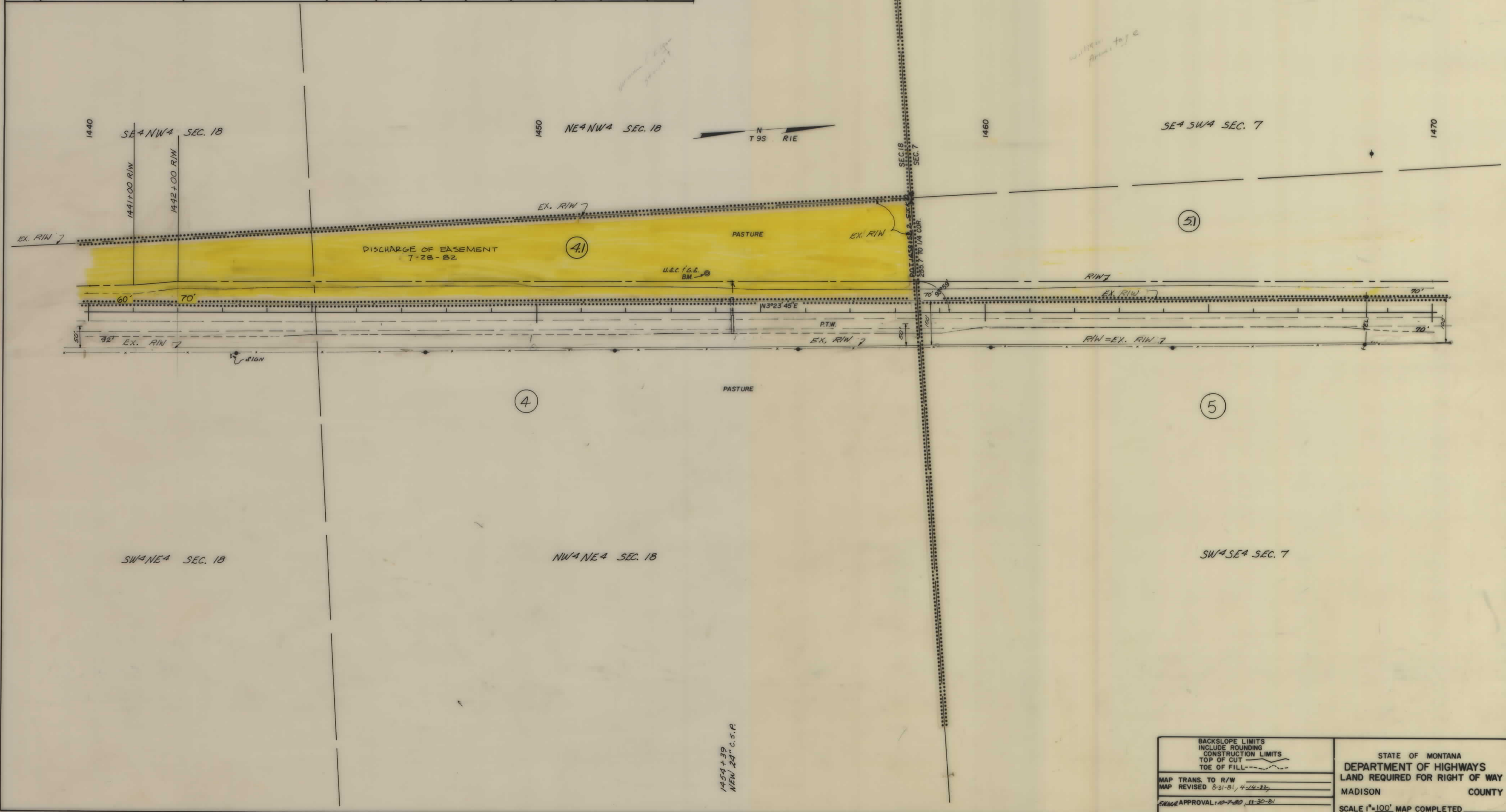

1454 + 39  
NEW 24" C.S.P.

BACKSLOPE LIMITS INCLUDE ROUNDING CONSTRUCTION LIMITS TOP OF CUT TOE OF FILL	STATE OF MONTANA DEPARTMENT OF HIGHWAYS LAND REQUIRED FOR RIGHT OF WAY MADISON COUNTY SCALE 1"=100' MAP COMPLETED
MAP TRANS. TO R/W MAP REVISED 8-31-81, 9-14-82 ENGINEER APPROVAL: 10-7-80, 11-30-81	



OWNERSHIPS										
PARCEL	NAME	ADDRESS	TOTAL AREA	GROSS R/W AREA	P.T.W. AREA	AREA TO BE ACQUIRED	REMAINDER		CONST. PERM. AREA	CONST. EASE AREA
							LEFT	RIGHT		
5	WILLIAM ARMITAGE			SEE SH. 149						
5.1	JESSE C. & KAREN J. ARMITAGE			"	"					

STATE	PROJECT NO.	SHEET NO.	TOTAL SHEETS
MONTANA	F13-1(02)24	8	22

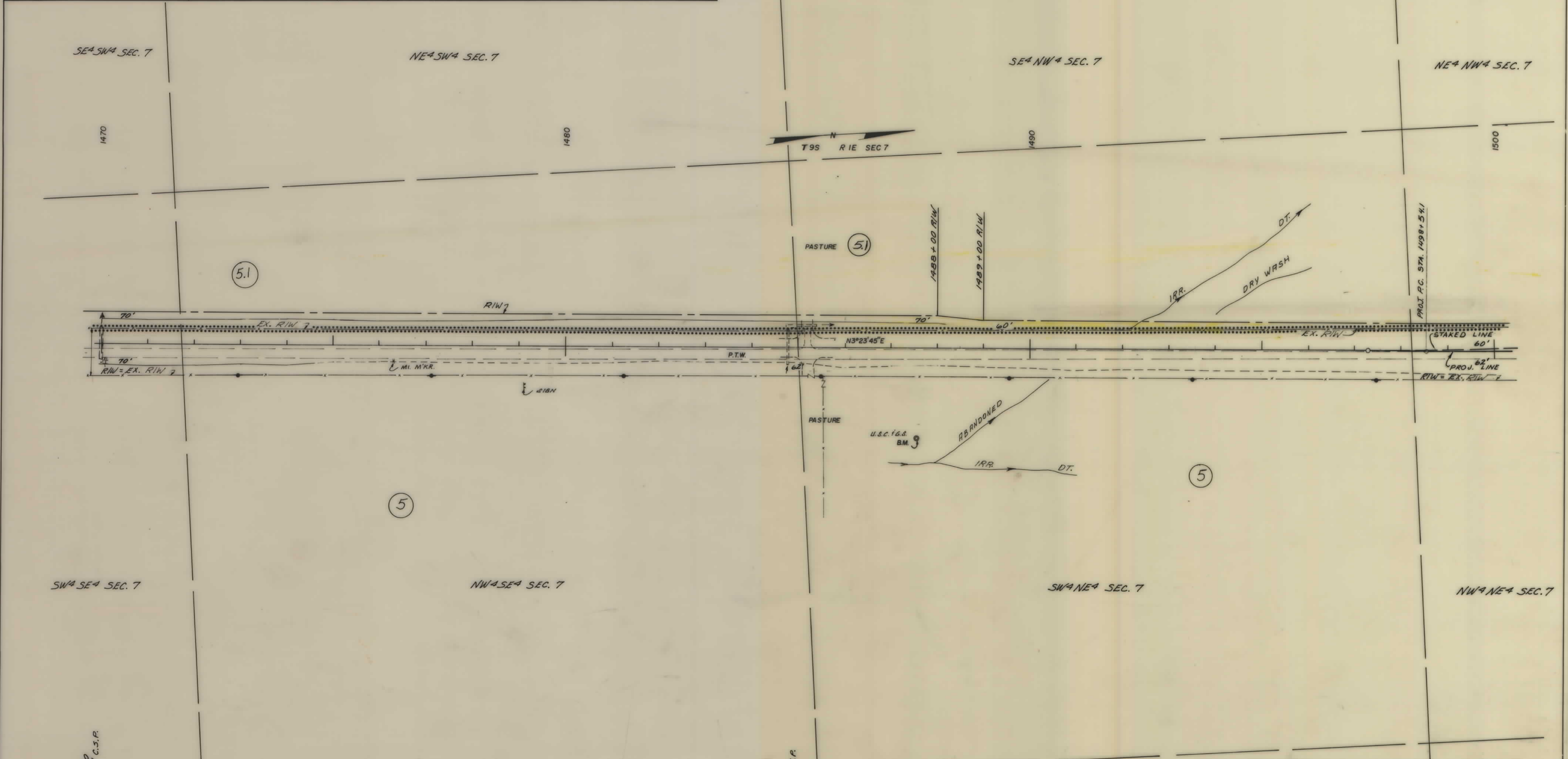

BACKSLOPE LIMITS INCLUDE ROUNDING CONSTRUCTION LIMITS TOP OF CUT TOE OF FILL	STATE OF MONTANA DEPARTMENT OF HIGHWAYS LAND REQUIRED FOR RIGHT OF WAY MADISON COUNTY SCALE 1"=100' MAP COMPLETED
MAP TRANS. TO R/W MAP REVISED 8-31-81, 4-14-82 FINANCIAL APPROVAL: 10-7-80	

OWNERSHIPS										
PARCEL	NAME	ADDRESS	TOTAL AREA	GROSS R/W AREA	P.T.W. AREA	AREA TO BE ACQUIRED	REMAINDER		CONST. PERM. AREA	CONST. EASE AREA
							LEFT	RIGHT		
5	WILLIAM ARMITAGE			12.20 AC.	12.20 AC.	0				
6	WILLIAM CATHERINE ARMITAGE			SEE SHET. # 10						
5.1	JESSE G. & KAREN J. ARMITAGE			3.53	0	3.53 AC.				
6.1	" " " "			SEE SHEET 10						

STATE	PROJECT NO.	SHEET NO.	TOTAL SHEETS
MONTANA	F 13-1(02)24	9	22

CAMERON - SOUTH



BACKSLOPE LIMITS INCLUDE ROUNDING CONSTRUCTION LIMITS TOP OF CUT TOE OF FILL	STATE OF MONTANA DEPARTMENT OF HIGHWAYS LAND REQUIRED FOR RIGHT OF WAY MADISON COUNTY SCALE 1"=100' MAP COMPLETED
MAP TRANS. TO R/W MAP REVISED 5-15-81, 8-31-81, 4-14-82 FINANCIAL APPROVAL: 10-7-80	

OWNERSHIPS

PARCEL	NAME	ADDRESS	TOTAL AREA	GROSS R/W AREA	P.T.W. AREA	AREA TO BE ACQUIRED	REMAINDER		CONST. PERM. AREA	CONST. EASE AREA
							LEFT	RIGHT		
6	WILLIAM & CATHERINE ARMITAGE		140.09 AC.	6.16 AC.	6.16 AC.	0 AC.		133.93 AC.	1.61 AC.	
7	WILLIAM ARMITAGE			SEE SHIT # 11						
8	B. L. W.			SEE SHIT # 11						
7.1	JESSE C. & KAREN J. ARMITAGE			0.64 AC.	0	0.64 AC.				
5.1 & 7.1	" " " COMBINATOR		526.19	4.17 AC.	0	4.17 AC.	522.02 AC.			
6.1	JESSE C. & KAREN J. ARMITAGE		19.91	1.23 AC.	0	1.23 AC.	18.68 AC.	0.15 AC.		

STATE	PROJECT NO.	SHEET NO.	TOTAL SHEETS
MONTANA	F 13-1(02)24	10	22

CAMERON - SOUTH



BACKSLOPE LIMITS INCLUDE ROUNDING CONSTRUCTION LIMITS TOP OF CUT TOE OF FILL	STATE OF MONTANA DEPARTMENT OF HIGHWAYS LAND REQUIRED FOR RIGHT OF WAY MADISON COUNTY SCALE 1"=100' MAP COMPLETED
MAP TRANS. TO R/W MAP REVISED 5-13-81, 8-31-81, 11-14-82 FINAL APPROVAL: 10-7-80	

OWNERSHIPS

PARCEL	NAME	ADDRESS	TOTAL AREA	GROSS R/W AREA	P.T.W. AREA	AREA TO BE ACQUIRED	REMAINDER		CONST. PERM. AREA	CONST. PERM. AREA
							LEFT	RIGHT		
7	WILLIAM ARMITAGE			7.85 Ac.	7.79 Ac.	0.06 Ac.				
8	B. L. M.		160.00 Ac.	0.02 Ac.		0.02 Ac.	159.98 Ac.		0.05 Ac.	
9	BUTLER DEVELOPMENT CO.			SEE SHT. #13						
10	CYNTHIA C. BROOMHOWER			SEE SHT. #14						
5&7	WILLIAM ARMITAGE		429.81 Ac.	20.03 Ac.	19.99 Ac.	0.06 Ac.		409.76 Ac.		

STATE	PROJECT NO.	SHEET TOTAL
MONTANA	F 13-1(02)24	NO. SHEETS 11 22

CAMERON - SOUTH

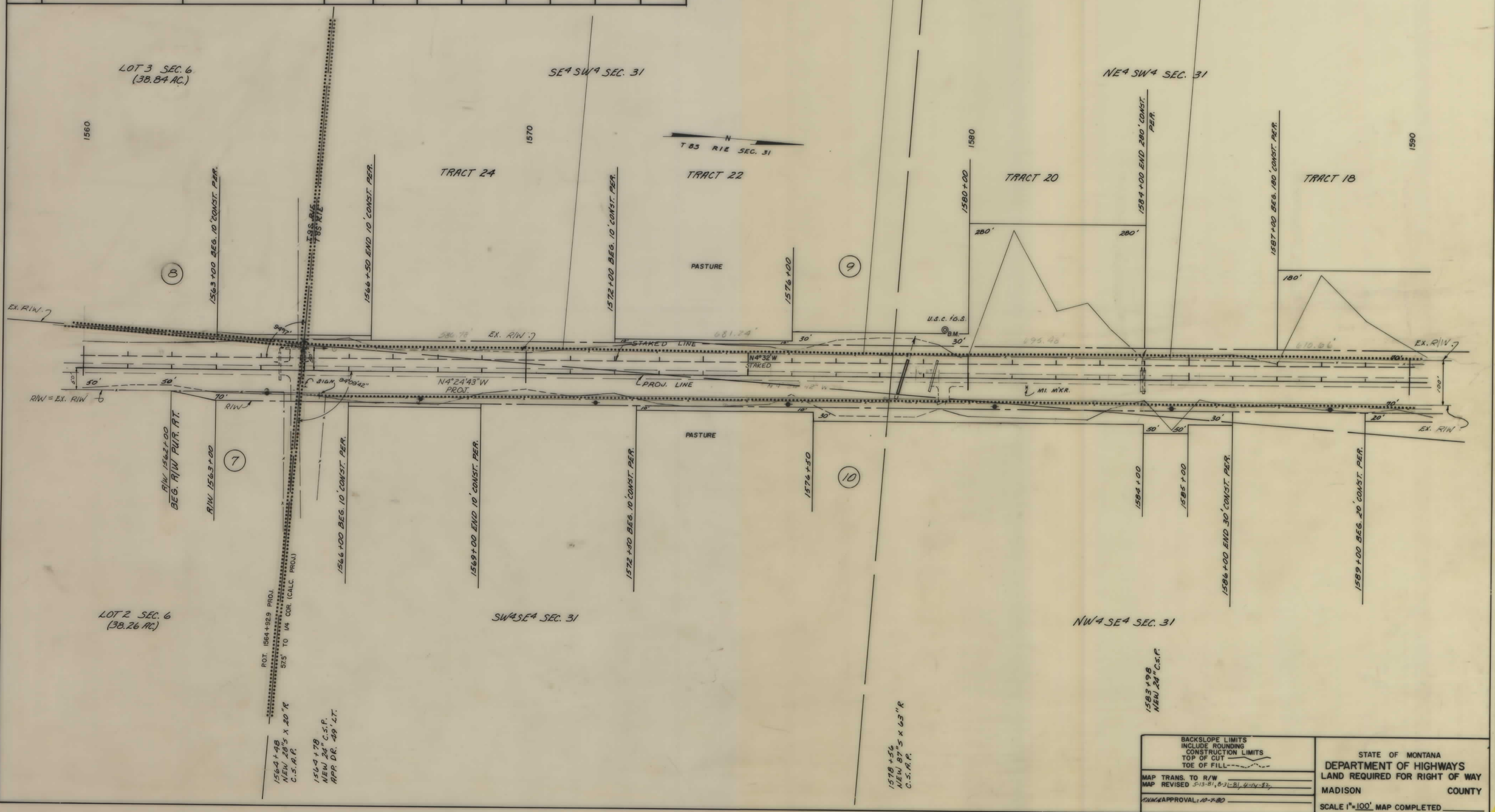

<p>BACKSLOPE LIMITS INCLUDE ROUNDING CONSTRUCTION LIMITS TOP OF CUT TOE OF FILL</p>	<p>STATE OF MONTANA DEPARTMENT OF HIGHWAYS LAND REQUIRED FOR RIGHT OF WAY MADISON COUNTY</p>
<p>MAP TRANS. TO R/W MAP REVISED 5-13-81, 8-31-81, 4-14-82, FINN APPROVAL: 10-7-80</p>	<p>SCALE 1"=100' MAP COMPLETED</p>

OWNERSHIPS

PARCEL	NAME	ADDRESS	TOTAL AREA	GROSS R/W AREA	P.T.W. AREA	AREA TO BE ACQUIRED	REMAINDER		CONST. PERM. AREA	CONST. EASE AREA
							LEFT	RIGHT		
9	BUTLER DEVELOPMENT CO.			SEE SHT. # 13						
10	CYNTHIA C. BOOMHOWER			SEE SHT. # 14						

STATE	PROJECT NO.	SHEET NO.	TOTAL SHEETS
MONTANA	F 13-1(02)24	12	22



BACKSLOPE LIMITS INCLUDE ROUNDING CONSTRUCTION LIMITS TOP OF CUT TOE OF FILL	STATE OF MONTANA DEPARTMENT OF HIGHWAYS LAND REQUIRED FOR RIGHT OF WAY MADISON COUNTY SCALE 1"=100' MAP COMPLETED
MAP TRANS. TO R/W MAP REVISED 5-13-81, 8-31-81 ENGINEER APPROVAL: 10-7-80	

OWNERSHIPS										
PARCEL	NAME	ADDRESS	TOTAL AREA	GROSS R/W AREA	P.T.W. AREA	AREA TO BE ACQUIRED	REMAINDER		CONST. PERM. AREA	CONST. PERM. AREA
							LEFT	RIGHT		
9	BUTLER DEVELOPMENT CO.			4.38 AC.		4.38 AC.			5.15 AC.	
10	CYNTHIA C. BOOMHOWER			SEE SHT. # 14						
11	CLARENCE J. ALTHOUSE		3.39 AC.	2.21 AC.	1.57 AC.	0.64 AC.	1.18 AC.			
12	BUTLER DEVELOPMENT CO.			SEE SHT. # 14						

STATE	PROJECT NO.	SHEET NO.	TOTAL SHEETS
MONTANA	F 13-1(02) 24	13	22

CAMERON - SOUTH

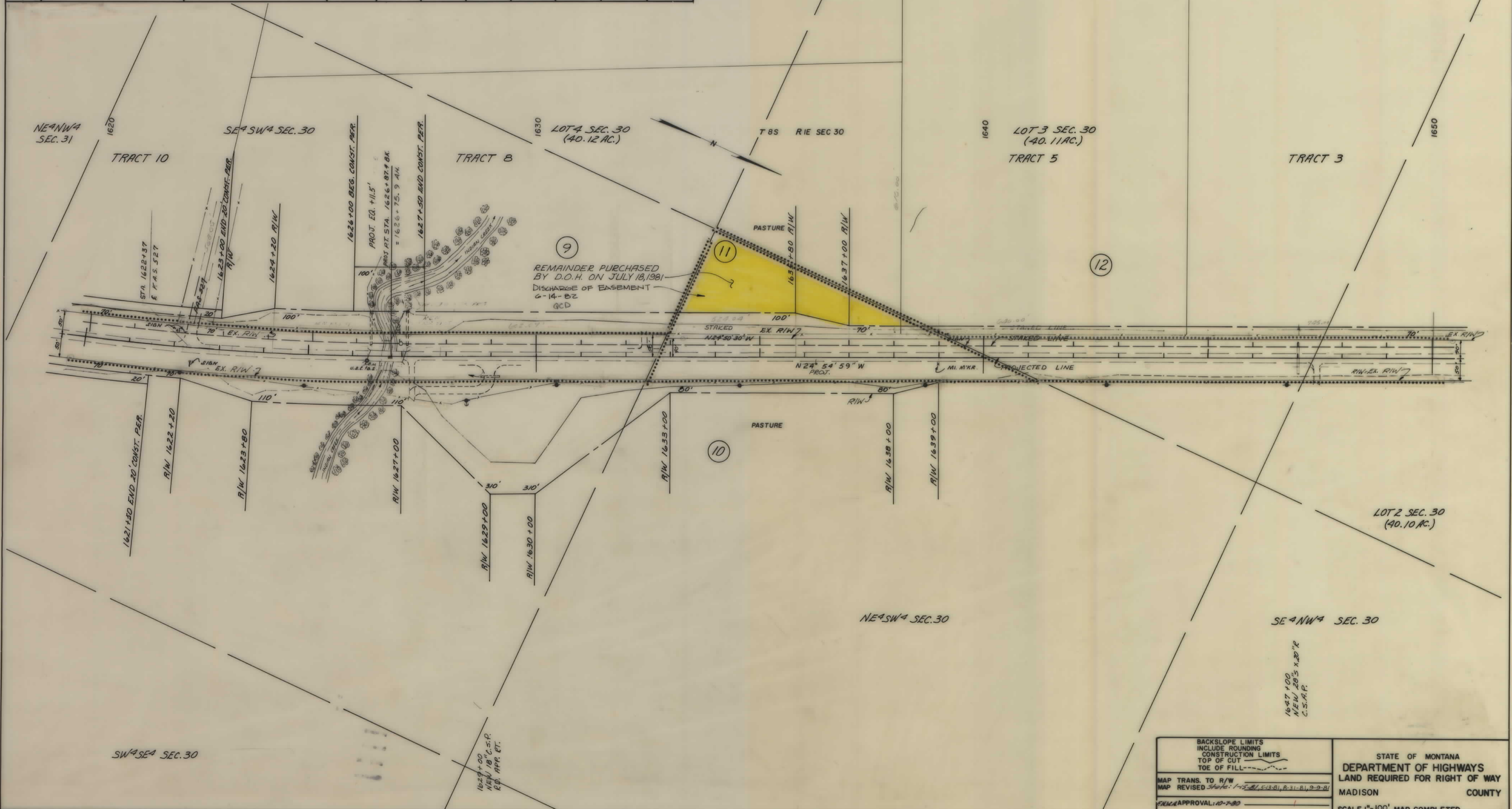

BACKSLOPE LIMITS INCLUDE ROUNDING CONSTRUCTION LIMITS TOP OF CUT TOE OF FILL	STATE OF MONTANA DEPARTMENT OF HIGHWAYS LAND REQUIRED FOR RIGHT OF WAY MADISON COUNTY SCALE 1"=100' MAP COMPLETED
MAP TRANS. TO R/W MAP REVISED 3/10/01	
APPROVAL: 10-7-00	

OWNERSHIPS

PARCEL	NAME	ADDRESS	TOTAL AREA	GROSS R/W AREA	P.T.W. AREA	AREA TO BE ACQUIRED	REMAINDER		CONST. PERM. AREA	CONST. EASE AREA
							LEFT	RIGHT		
10	CYNTHIA C. BOOMHOWER		4484.00 AC.	5.92 AC.	—	5.92 AC.	—	4480.08 AC.	2.13 AC.	
12	BUTLER DEVELOPMENT CO.			2.15 AC.	—	2.15 AC.	—		0.50 AC.	
13	B.N.R.E.		48.11 AC.	1.63 AC.	1.07 AC.	0.56 AC.	45.88 AC.	0.40 AC.	0.10 AC.	
14	E.L.M.			SEE SHT. # 16						
9 & 12	BUTLER DEVELOPMENT CO.		533.00 AC.	6.53 AC.	—	6.53 AC.	526.47 AC.		5.65 AC.	

STATE	PROJECT NO.	SHEET NO.	TOTAL SHEETS
MONTANA	F 13-1(02)24	14	22

CAMERON - SOUTH

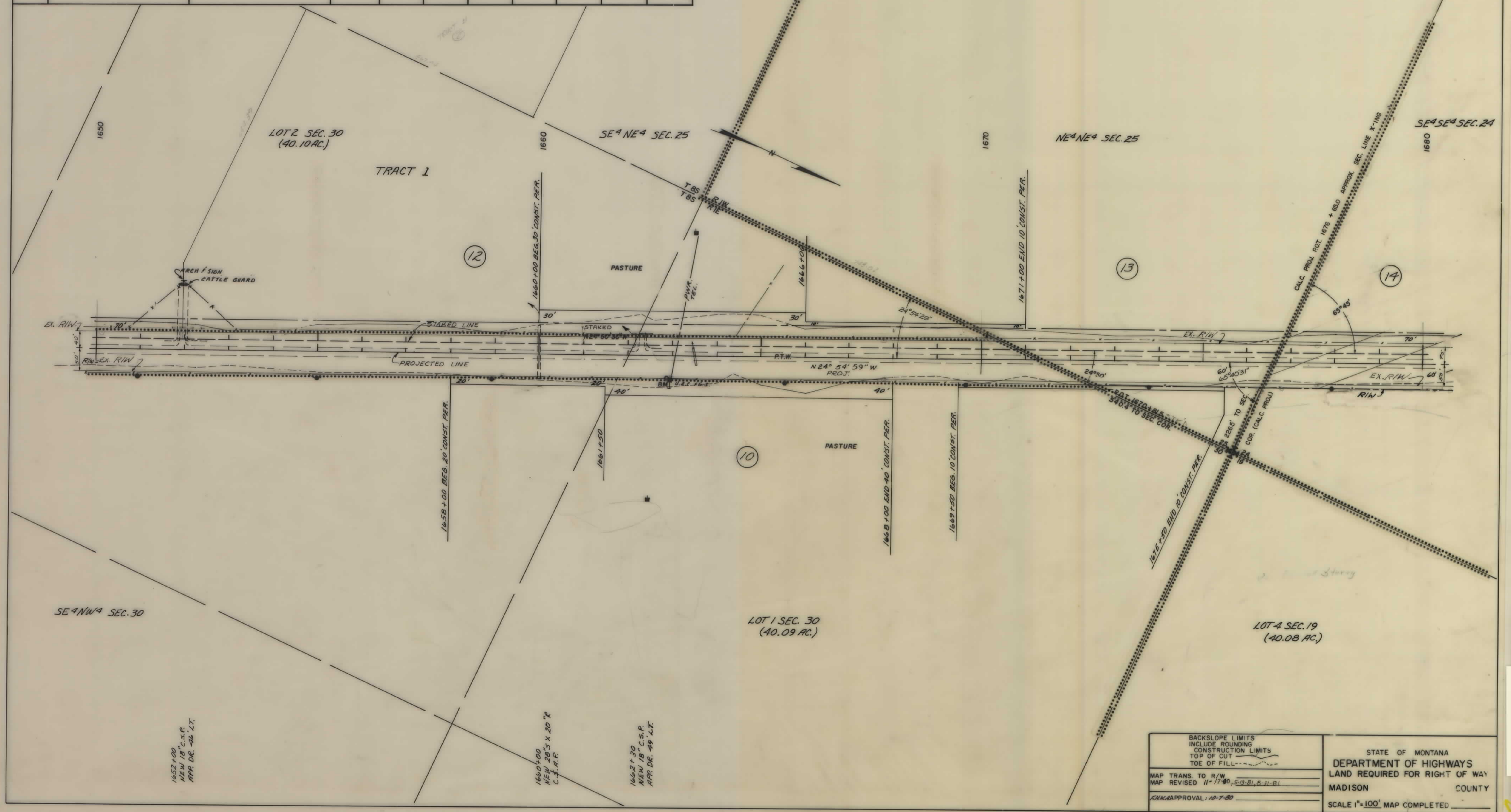

BACKSLOPE LIMITS  
INCLUDE ROUNDING  
CONSTRUCTION LIMITS  
TOP OF CUT  
TOE OF FILL

MAP TRANS. TO R/W  
MAP REVISED 11-17-80, 5-23-81, 8-31-81  
FHWA APPROVAL: 10-7-80

STATE OF MONTANA  
DEPARTMENT OF HIGHWAYS  
LAND REQUIRED FOR RIGHT OF WAY  
MADISON COUNTY  
SCALE 1" = 100' MAP COMPLETED

OWNEP SHIPS

PARCEL	NAME	ADDRESS	TOTAL AREA	GROSS R/W AREA	P.T.W. AREA	AREA TO BE ACQUIRED	REMAINDER		CONST. PERM. AREA	CONST. EASE AREA
							LEFT	RIGHT		
14	B.L.M.			SEE SH. # 16						

STATE	PROJECT NO.	SHEET TOTAL	
		NO.	SHEETS
MONTANA	F 13-1(02)24	15	22

CAMERON - SOUTH

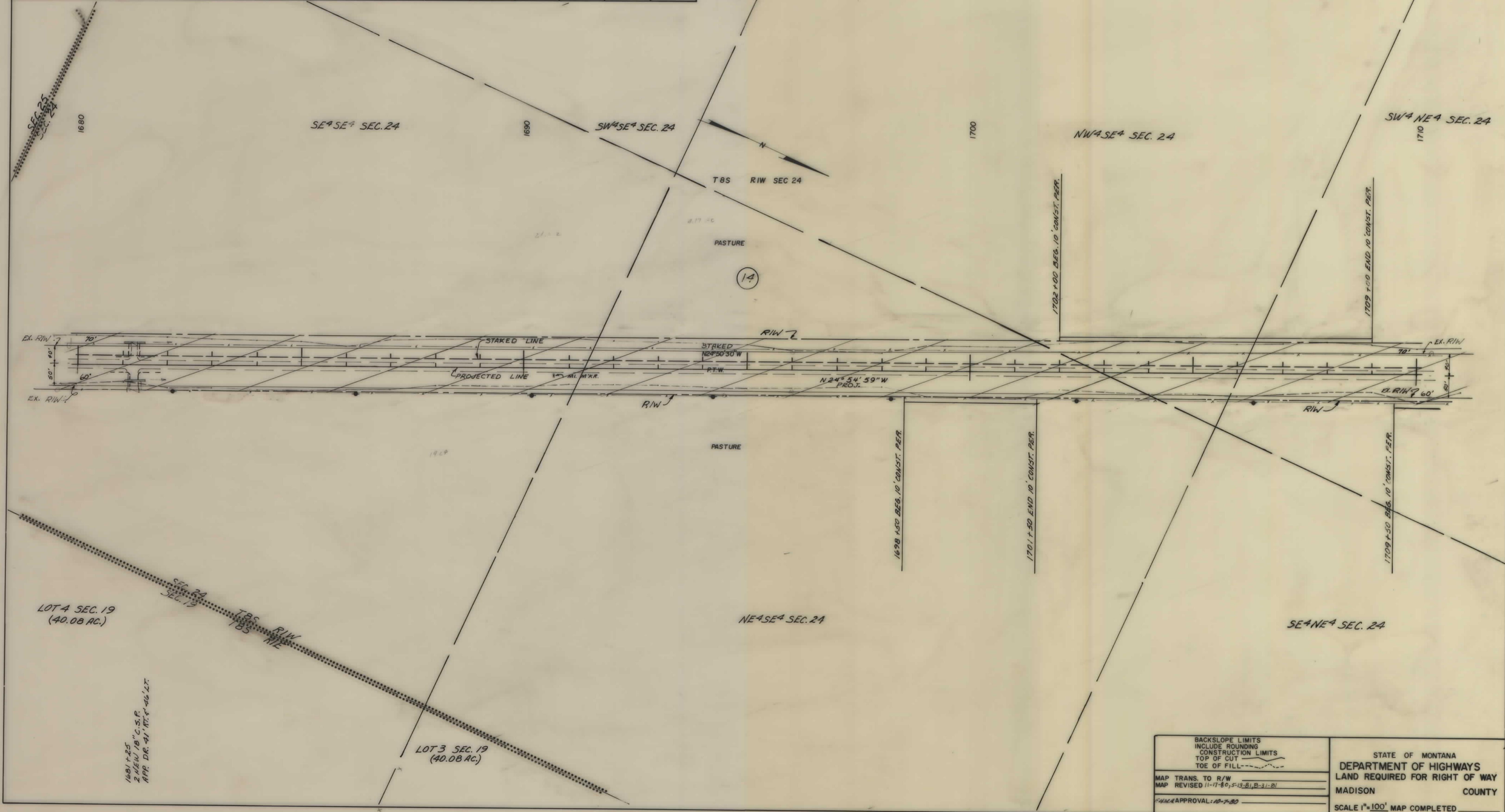

1681 + 25  
2 NEW 18" C.S.P.  
APP. DR. 41 M.F. 46 LT.

BACKSLOPE LIMITS INCLUDE ROUNDING CONSTRUCTION LIMITS TOP OF CUT TOE OF FILL	STATE OF MONTANA DEPARTMENT OF HIGHWAYS LAND REQUIRED FOR RIGHT OF WAY MADISON COUNTY SCALE 1" = 100' MAP COMPLETED
MAP TRANS. TO R/W MAP REVISED 11-17-80, 5-13-81, 8-31-81 PLAN APPROVAL: 10-7-80	



OWNERSHIPS

PARCEL	NAME	ADDRESS	TOTAL AREA	GROSS R/W AREA	P.T.W. AREA	AREA TO BE ACQUIRED	REMAINDER		CONST. PERM. AREA	CONST. PERM. CONSTEASE AREA
							LEFT	RIGHT		
14	B.L.M.		240.06 Ac.	17.58 Ac.	12.17 Ac.	5.41 Ac.	134.56 Ac.	87.92 Ac.	0.46 Ac.	
15	KEN STOREY			SEE SH. # 18						
18	KEN & ROBERT STOREY ISABELLE BAKER			SEE SH. # 17						

STATE	PROJECT NO.	SHEET NO.	TOTAL SHEETS
MONTANA	F 13-1(02)24	16	22

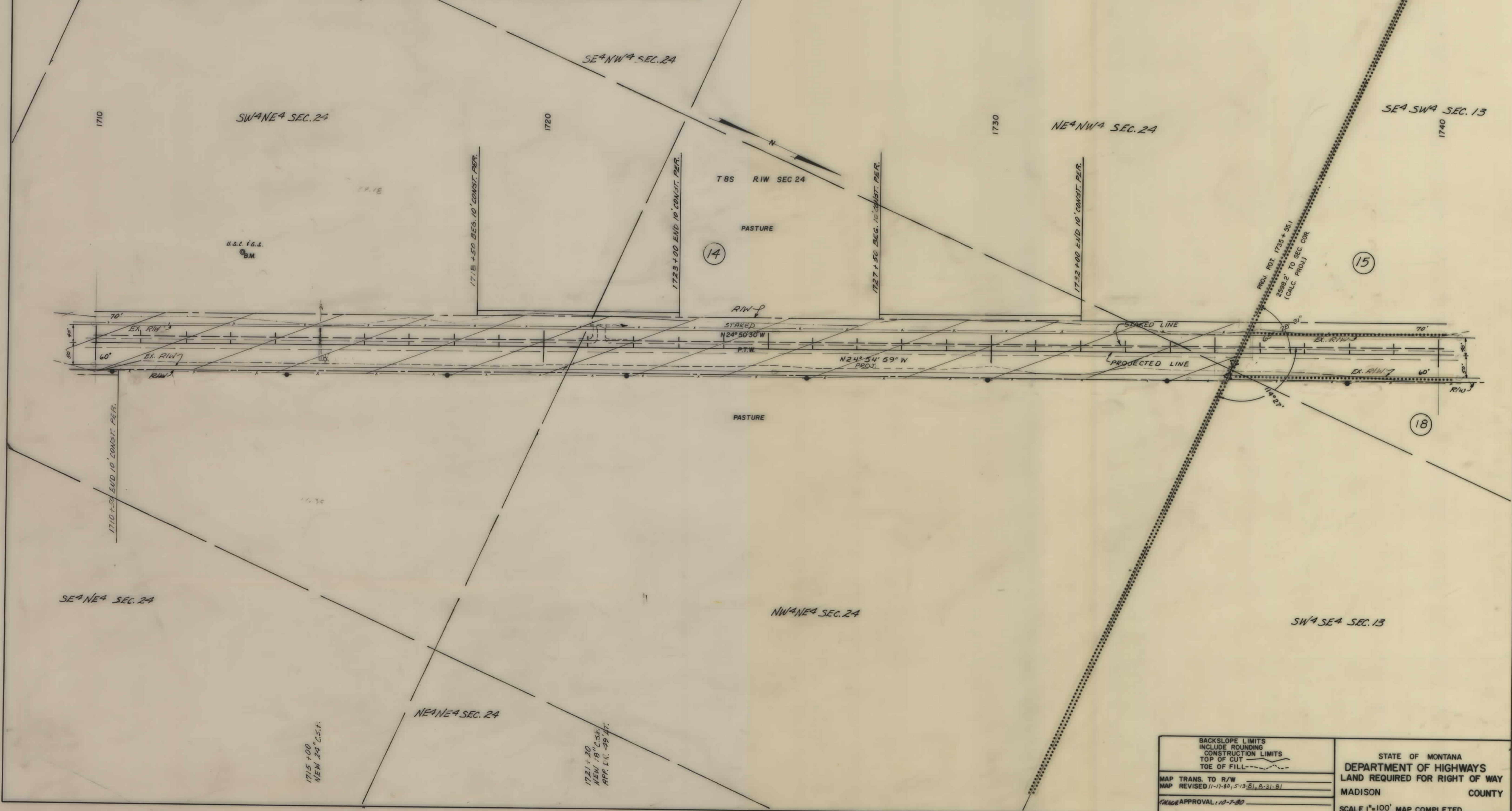

BACKSLOPE LIMITS INCLUDE ROUNDING CONSTRUCTION LIMITS TOP OF CUT TOE OF FILL	STATE OF MONTANA DEPARTMENT OF HIGHWAYS LAND REQUIRED FOR RIGHT OF WAY MADISON COUNTY SCALE 1"=100' MAP COMPLETED
MAP TRANS. TO R/W MAP REVISED 11-17-80, 5-13-81, 8-31-81 ENGINEER APPROVAL: 10-7-80	

OWNERSHIPS										
PARCEL	NAME	ADDRESS	TOTAL AREA	GROSS R/W AREA	P.T.W. AREA	AREA TO BE ACQUIRED	REMAINDER		CONST. PERM. AREA	CONST. EASE AREA
							LEFT	RIGHT		
15	KEN STOREY			SEE SHT. # 18						
16	BEAR CREEK CATTLE CO.			SEE SHT. # 18						
18	K&R STOREY & ISABELLE BAKER		150.00 AC.	0.54 AC.		0.54 AC.		149.46		

STATE	PROJECT NO.	SHEET NO.	TOTAL SHEETS
MONTANA	F 13-1(02)24	17	22

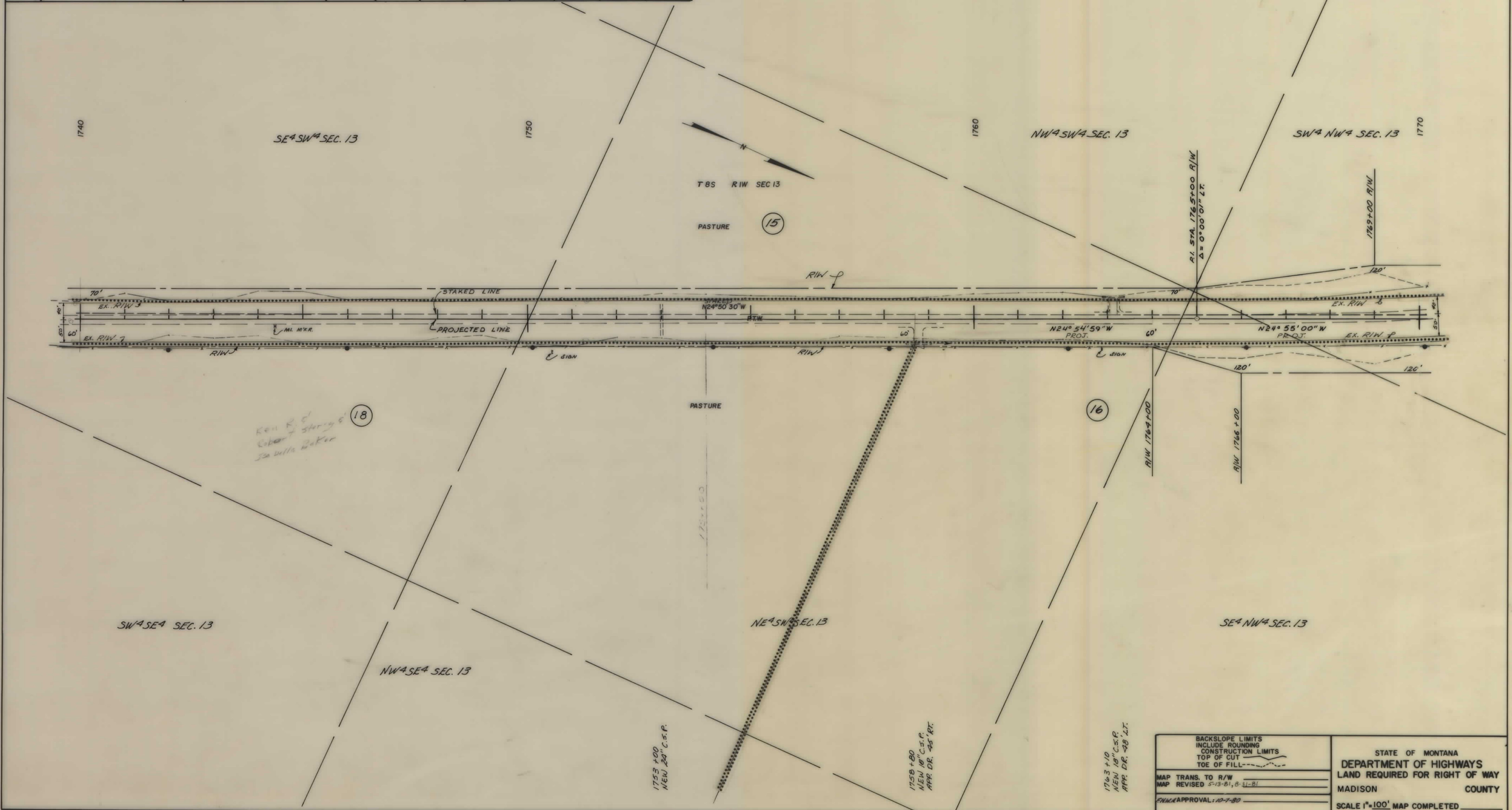

Ken R. & Isabelle Baker  
3000 Baker

BACKSLOPE LIMITS  
INCLUDE ROUNDING  
CONSTRUCTION LIMITS  
TOP OF CUT  
TOE OF FILL

MAP TRANS. TO R/W  
MAP REVISED 5-13-81, 8-11-81

FINANCIAL APPROVAL: 10-7-80

STATE OF MONTANA  
DEPARTMENT OF HIGHWAYS  
LAND REQUIRED FOR RIGHT OF WAY

MADISON COUNTY

SCALE 1"=100' MAP COMPLETED

OWNERSHIPS

PARCEL	NAME	ADDRESS	TOTAL AREA	GROSS R/W AREA	P.T.W. AREA	AREA TO BE ACQUIRED	REMAINDER		CONST. PERM. AREA	CONST. EASE. AREA
							LEFT	RIGHT		
15	KEN STOREY		164.00 Ac.	3.15 Ac.	—	3.15 Ac.	160.85 Ac.	—		
16	BEAR CREEK CATTLE CO.		325.00	11.78 Ac.	—	11.78 Ac.	1.38 Ac.	311.94 Ac.		
17	JOSEPH & ALICE BECHO			SEE SHT. # 20						
19	LARRY W. MORAN, C/P CENTRAL STATES INVESTMENT CO.			SEE SHT. # 22						

STATE	PROJECT NO.	SHEET NO.	TOTAL SHEETS
MONTANA	F 13-1(02)24	18	22

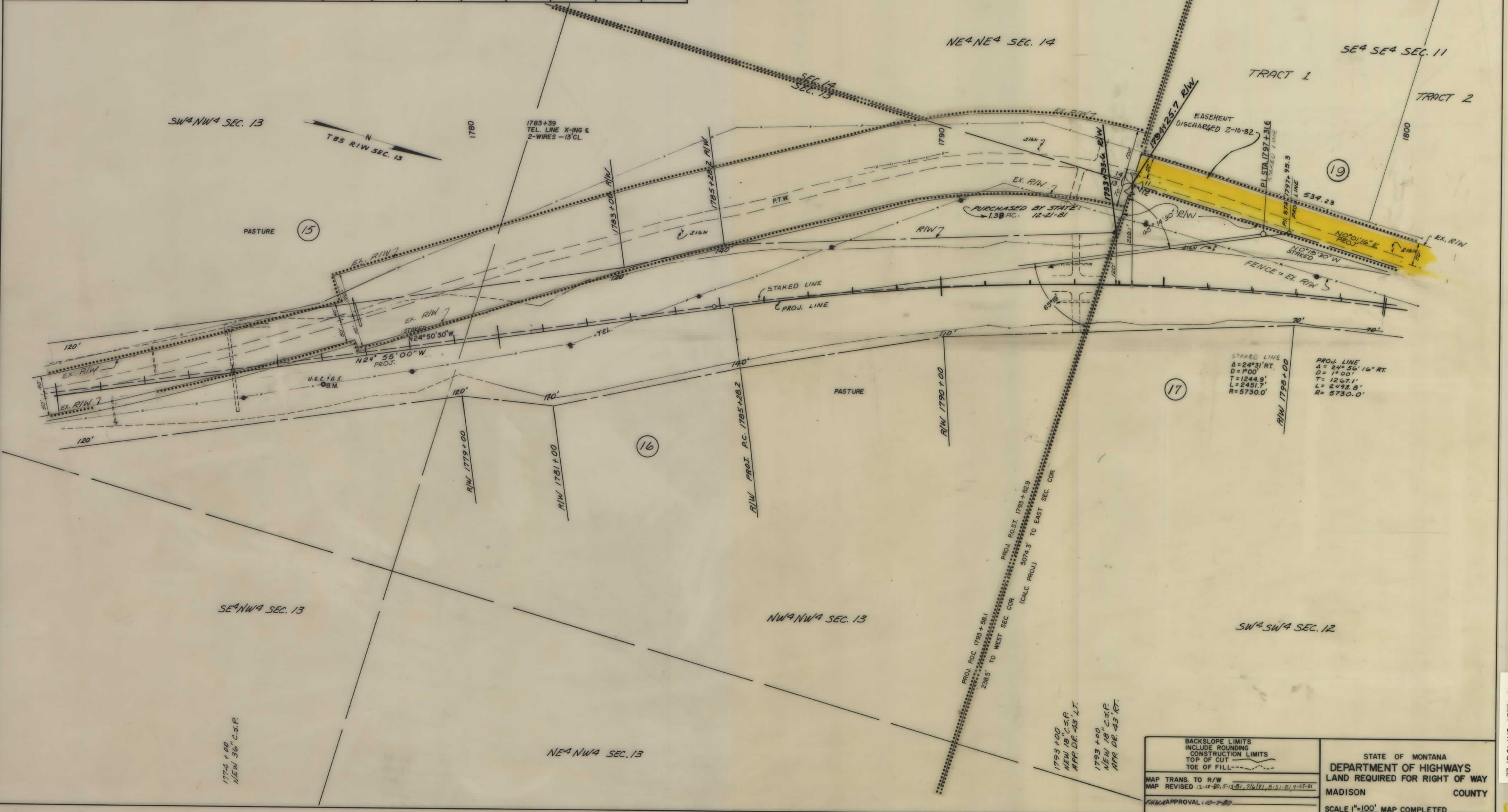

BACKSLOPE LIMITS INCLUDE ROUNDING CONSTRUCTION LIMITS TOP OF CUT TOE OF FILL	STATE OF MONTANA DEPARTMENT OF HIGHWAYS LAND REQUIRED FOR RIGHT OF WAY MADISON COUNTY SCALE 1"=100' MAP COMPLETED
MAP TRANS. TO R/W MAP REVISED 12-18-80, 5-13-81, 7-16-81, 8-31-81, 9-25-81 FINAL APPROVAL: 10-7-80	

OWNERSHIPS

PARCEL	NAME	ADDRESS	TOTAL AREA	GROSS R/W AREA	P.T.W. AREA	AREA TO BE ACQUIRED	REMAINDER		CONST. PERM. AREA	CONST. LEASE AREA
							LEFT	RIGHT		
17	JOSEPH & ALICE GECHO									
19	LARRY W. MORAN CIV. CENTRAL STATES INVESTMENT CO.			SEE SH. # 20						
				SEE SH. # 22						

STATE	PROJECT NO.	SHEET TOTAL	
		NO.	SHEETS
MONTANA	F 13-1(02)24	19	22

CAMERON - SOUTH

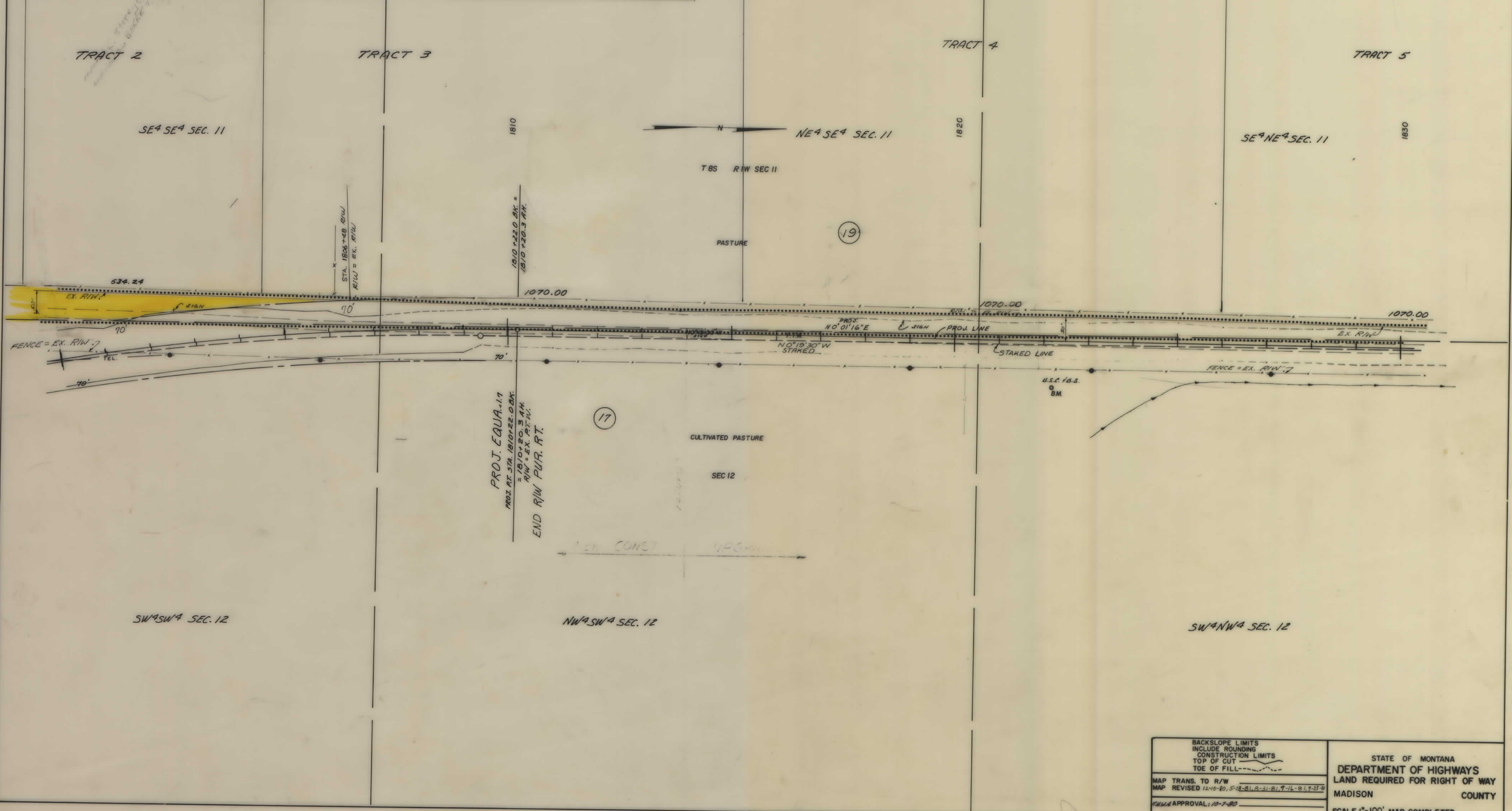

BACKSLOPE LIMITS INCLUDE ROUNDING CONSTRUCTION LIMITS TOP OF CUT TOE OF FILL	STATE OF MONTANA DEPARTMENT OF HIGHWAYS LAND REQUIRED FOR RIGHT OF WAY MADISON COUNTY SCALE 1"=100' MAP COMPLETED
MAP TRANS. TO R/W MAP REVISED 12-10-80, 5-18-81, 8-31-81, 9-14-81, 7-23-81 ENGINEER APPROVAL: 10-7-80	

OWNERSHIPS

PARCEL	NAME	ADDRESS	TOTAL AREA	GROSS R/W AREA	P.T.W. AREA	AREA TO BE ACQUIRED	REMAINDER		CONST. PERM. AREA	CONST. PERM. CONSTEASE AREA
							LEFT	RIGHT		
17	JOSEPH & ALICE GECHO		640.00Ac.	12.42Ac.	9.33Ac.	3.09Ac.		627.58Ac.		
19	LARRY W. MOBAU C/P CENTRAL STATES INVESTMENT CO.			SEE SHEET #22						

STATE	PROJECT NO.	SHEET TOTAL	
MONTANA	F 13-1(22) 24	NO.	SHEETS
		20	22

CAMERON - SOUTH

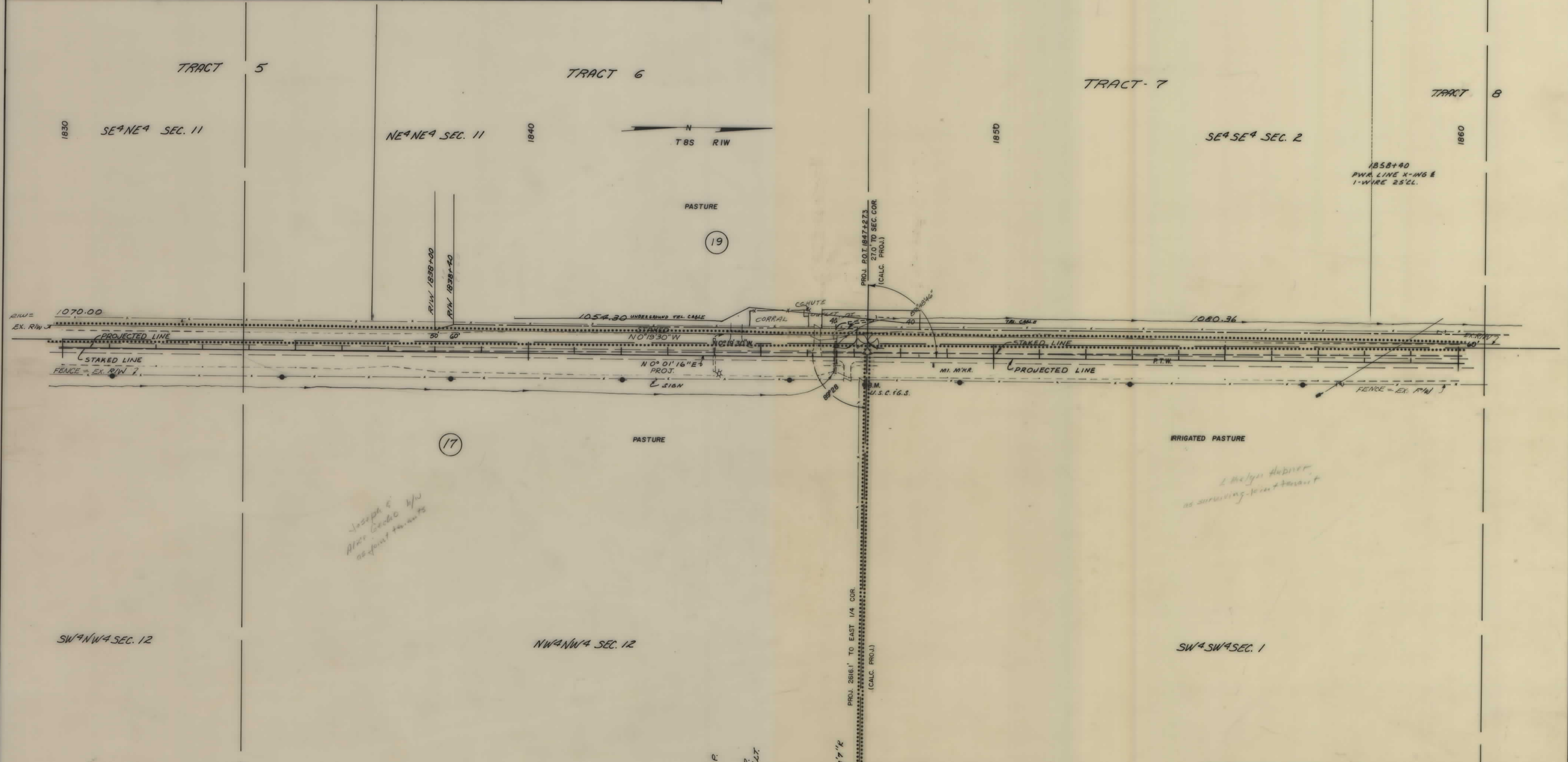

BACKSLOPE LIMITS INCLUDE ROUNDING CONSTRUCTION LIMITS TOP OF CUT TOE OF FILL	STATE OF MONTANA DEPARTMENT OF HIGHWAYS LAND REQUIRED FOR RIGHT OF WAY MADISON COUNTY SCALE 1"=100' MAP COMPLETED
MAP TRANS. TO R/W MAP REVISED 12-10-80, 5-13-81, 8-31-81, 9-2-81, 7-23-81 FEMA APPROVAL: 10-7-80	

OWNERSHIPS										
PARCEL	NAME	ADDRESS	TOTAL AREA	GROSS R/W AREA	P.T.W. AREA	AREA TO BE ACQUIRED	REMAINDER		CONST. PERM. AREA	CONST. EASE AREA
							LEFT	RIGHT		
19	LARRY W. MORAN C/P CENTRAL STATES INVESTMENT CO.			SEE SHEET # 22						

STATE	PROJECT NO.	SHEET TOTAL	
MONTANA	F 13-1(02)24	21	22

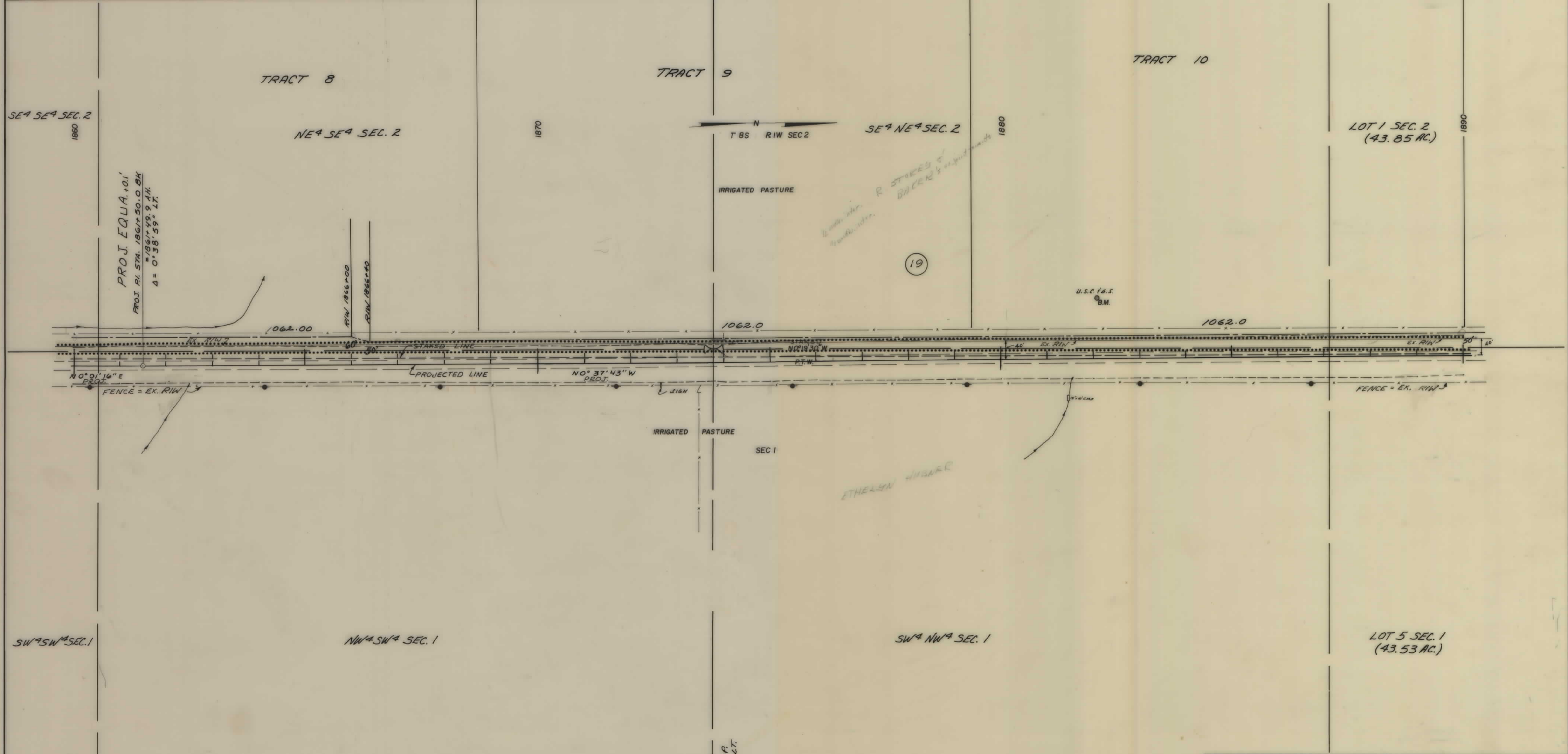

SE4 SE4 SEC. 2  
1860

TRACT 8

NE4 SE4 SEC. 2

1870

TRACT 9

T 8S R1W SEC 2

SE4 NE4 SEC. 2

1880

TRACT 10

LOT 1 SEC. 2  
(43.85 AC.)

1890

PROJ. EQUA. 101'  
PROJ. PI. STA. 1861+50.0 B.M.  
= 1861+49.9 A.H.  
Δ = 0° 38' 59" LT.

1062.00

R1W 1866+00  
R1W 1866+40

1062.0

1062.0

N 0° 0' 16" E  
PROJ.

PROJECTED LINE

N 0° 37' 43" W  
PROJ.

SIGN

IRRIGATED PASTURE

SEC 1

U.S.C. & G.S.  
B.M.

FENCE = EX. RIW

SW4 SW4 SEC. 1

NW4 SW4 SEC. 1

SW4 NW4 SEC. 1

LOT 5 SEC. 1  
(43.53 AC.)

1973+59  
NEW 15" C.S.P.  
APP. DR. 43' LT.

BACKSLOPE LIMITS INCLUDE ROUNDING CONSTRUCTION LIMITS TOP OF CUT TOE OF FILL	STATE OF MONTANA DEPARTMENT OF HIGHWAYS LAND REQUIRED FOR RIGHT OF WAY MADISON COUNTY SCALE 1" = 100' MAP COMPLETED
MAP TRANS. TO R/W MAP REVISED 12-10-80, 5-13-81, 8-31-81, 9-23-81	
FINA. APPROVAL: 10-7-80	

OWNERSHIPS										
PARCEL	NAME	ADDRESS	TOTAL AREA	GROSS R/W AREA	P.T.W. AREA	AREA TO BE ACQUIRED	REMAINDER		CONST. PERM. AREA	CONST. EASE AREA
							LEFT	RIGHT		
19	LARRY W. MORAN, C/P CENTRAL STATES INVESTMENT CO.		1930.00 AC.	2.00 AC.	~	2.00 AC.	1928.00 AC.	~		

STATE	PROJECT NO.	SHEET NO.	TOTAL SHEETS
MONTANA	F 13-1(02)24	22	22

CRAMERON - SOUTH

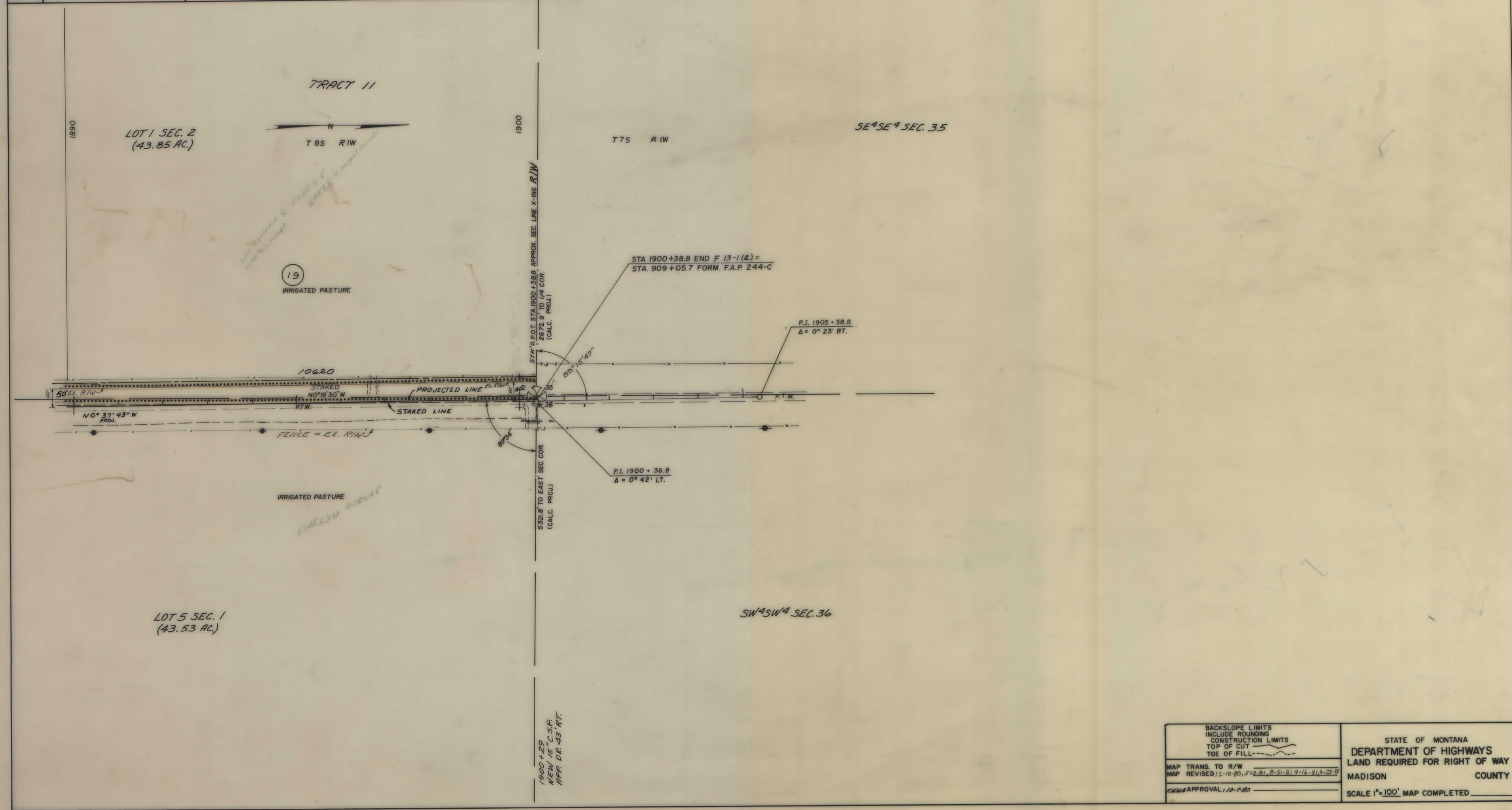

BACKSLOPE LIMITS INCLUDE ROUNDING CONSTRUCTION LIMITS TOP OF CUT TOE OF FILL	STATE OF MONTANA DEPARTMENT OF HIGHWAYS LAND REQUIRED FOR RIGHT OF WAY MADISON COUNTY SCALE 1"=100' MAP COMPLETED _____
MAP TRANS. TO R/W MAP REVISED 1-10-80, 5-12-81, 8-31-81, 9-16-81, 9-23-81 ENGINEER APPROVAL: 10-7-80	