

PLANS  
NOT  
TO  
SCALE



STATE OF MONTANA  
DEPARTMENT OF HIGHWAYS  
RIGHT OF WAY PLAN OF  
FEDERAL AID PROJECT NO. F-14-4(5)138R/W  
F-14-4(1)138CONST.

LAVINA-WEST

8.7 MILES

SCALE = 1" = ONE MILE

INDEX		
PARCEL NO.	OWNERSHIPS	SHEET NO.
15, 3, 5	FORD C. GARFIELD	2, 6, 7
2	IDA MAY WHITTIER & ROBERT H. WHITTIER	4
4	BILLINGS & NORTHERN RAILROAD CO.	6
6	MERIDIAN LAND & MINERAL CO.	10
8	VERN D. HARMON	13
9	THOMAS W. & LINDA L. HAYDEN	10
10	HARRY, BEVERLY & STEVE HARMON	13
11	J.C. JENSEN, INC	16
12	HORPESTAD RANCH INC	16, 17
13	CLADYS L. LARSON	17
14	MILLER & ESTHER BOE & JEAN KOENIG	17
7	FORD C. & MARGARITE GARFIELD	7-9
11.1	STATE OF MONT. (DEPT. OF COMMERCE, AERONAUTICS DIV.)	15, 16

CONVENTIONAL SIGNS	
RIGHT OF WAY LINE	---
CENTERLINE (E) OR PROJECTED LINE	---+---
STK'D. CENTERLINE	---+---(2)---
PARCEL NUMBER	②
OWNERSHIP BOUNDARY	---
R/W USE EXISTING R/W LT OR RT	---
PRESENT TRAVELED WAY (RT/W)	---+---
R/W LINE FENCED	---+---
RAILROAD R/W	---+---
CONSTRUCTION LIMITS	CUT --- FILL ---
FENCE LINE	---
CONTROL OF ACCESS WITH FENCE	---
CONTROL OF ACCESS WITHOUT FENCE	---
GATE IN FENCE	---
CATTLE GUARD=24'	---
STATE & NATIONAL BORDER LINES	---
CITY OR TOWN LIMITS LINE	---
COUNTY LINE	---
RESERVATION LINE	---
TOWNSHIP & SECTION LINE	---
1/2 SECTION LINE	---
1/4 SECTION LINE	---
SECTION CORNER	FOUND UNFOUND
1/4 SECTION COR.	---
1/8 SECTION COR.	---
CENTER OF SECTION	---
TELEPHONE OR TELEGRAPH POLES IN PLACE	---
POWER POLES IN PLACE	---
TEL OR TEL OR POWER POLES TO BE MOVED	---
NEW PIPES	---
OLD PIPES IN PLACE	---
OUTLET DITCH	---
INLET DITCH	---
DITCHES	---
CHANNEL CHANGES	CH. CHG. ---
BRIDGE	---
RAILROADS	---



RELATED PROJECTS	
ASSOCIATED PROJECT AGREEMENT NUMBERS	
P.E.	F14-4(1)130
CONST.	F14-4(7)133

STA 370+00.0 END F14-4(3)129  
STA 370+00.0 BEG. F14-4(5)138

STA 818+79.17 END F14-4(5)138

MAP REVISED 12-13-88, 4-13-89

STATE OF MONTANA DEPARTMENT OF HIGHWAYS	
APPROVED <i>November 16, 1988</i>	
GARY J. WICKS DIRECTOR OF HIGHWAYS BY: <i>Stephen C. Kologri</i> CHIEF PRECONSTRUCTION BUREAU	
U.S. DEPARTMENT OF TRANSPORTATION FEDERAL HIGHWAY ADMINISTRATION	
APPROVED	DATE
DIVISION ADMINISTRATOR	12-2-88

OWNERSHIPS

PARCEL	NAME	ADDRESS	TOTAL AREA	GROSS R/W AREA	R.T.W. AREA	AREA TO BE ACQUIRED	REMAINDER		CONST. PERMIT AREA
							LEFT	RIGHT	
15	FORD C. GARFIELD	LAVINA, MT. 59046							0.35 AC.
2	IDA MAY WHITTIER & ROBERT H. WHITTIER			SEE SHEET		NO. 4			

STATE OF MONT.	PROJECT NO. F14-4(5)138	SHEET NO. 2	TOTAL SHEETS 17
----------------	-------------------------	-------------	-----------------

LAVINA - WEST



<p><b>NOTE</b></p> <p>CONSTRUCTION LIMITS INCLUDE BACKSLOPE ROUNDING</p>	<p>CONSTRUCTION LIMITS</p> <p>TOP OF CUT</p> <p>TOE OF FILL</p>	<p>STATE OF MONTANA</p> <p>DEPARTMENT OF HIGHWAYS</p> <p>LAND REQUIRED FOR RIGHT OF WAY</p> <p>GOLDEN VALLEY COUNTY</p> <p>SCALE 1"=100' MAP COMPLETED</p>
	<p>MAP TRANS. TO R/W 11-16-88</p>	
	<p>MAP REVISED 7-17-89</p>	
	<p>FINA APPROVAL 12-2-88</p>	

OWNERSHIPS										
PARCEL	NAME	ADDRESS	TOTAL AREA	GROSS R/W AREA	P.T.W. AREA	AREA TO BE ACQUIRED	REMAINDER		CONST. PERM. AREA	CONST. EASE AREA
							LEFT	RIGHT		
2	IDA MAY WHITTIER & ROBERT H. WHITTIER		SEE SHEET NO. 4							

STATE	PROJECT NO.	SHEET TOTAL
MONT.	F14-4(5)138	NO. SHEETS
		3 17

LAVINA - West

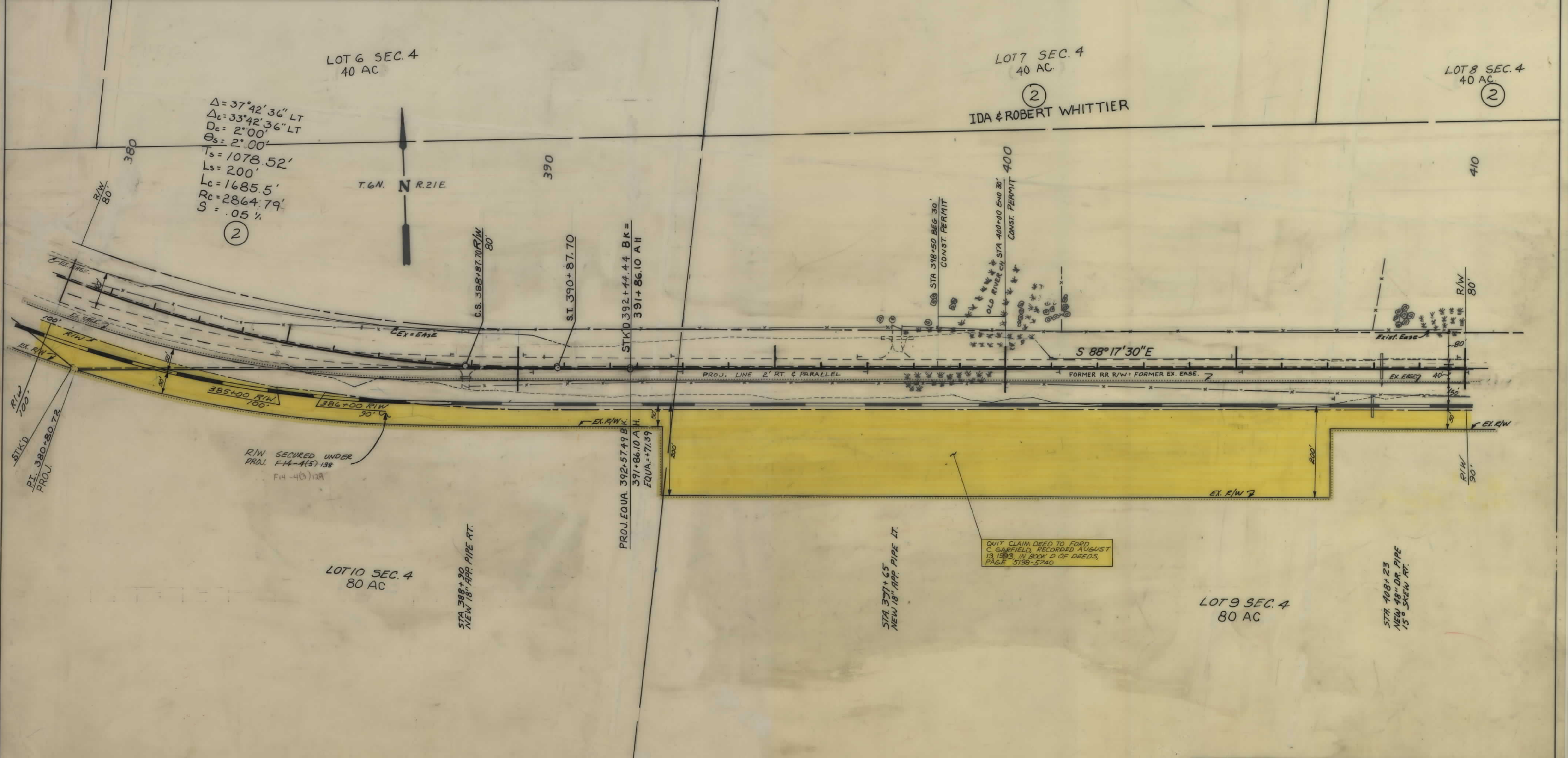

BACKSLOPE LIMITS INCLUDE ROUNDING CONSTRUCTION LIMITS TOP OF CUT TOE OF FILL	STATE OF MONTANA DEPARTMENT OF HIGHWAYS LAND REQUIRED FOR RIGHT OF WAY GOLDEN VALLEY COUNTY
MAP TRANS. TO R/W 11-16-88 MAP REVISED 12-27-88, 7-17-89	SCALE 1"=100' MAP COMPLETED
FWA APPROVAL 12-2-88	

OWNERSHIPS										
PARCEL	NAME	ADDRESS	TOTAL AREA	GROSS R/W AREA	P.T.W. AREA	AREA TO BE ACQUIRED	REMAINDER		CONST. PERM. AREA	CONSTEASE AREA
							LEFT	RIGHT		
2	Ida May & Robert H. Whittier			13.85 ac	12.81 ac	1.04 ac			0.10 ac	
3	Ford C. Garfield	LAVINA, MT	SEE SHEET No. 6							

STATE	PROJECT NO	SHEET TOTAL
MONT.	F14-4(5)138	NO. SHEETS
		4 17

LAVINA - WEST

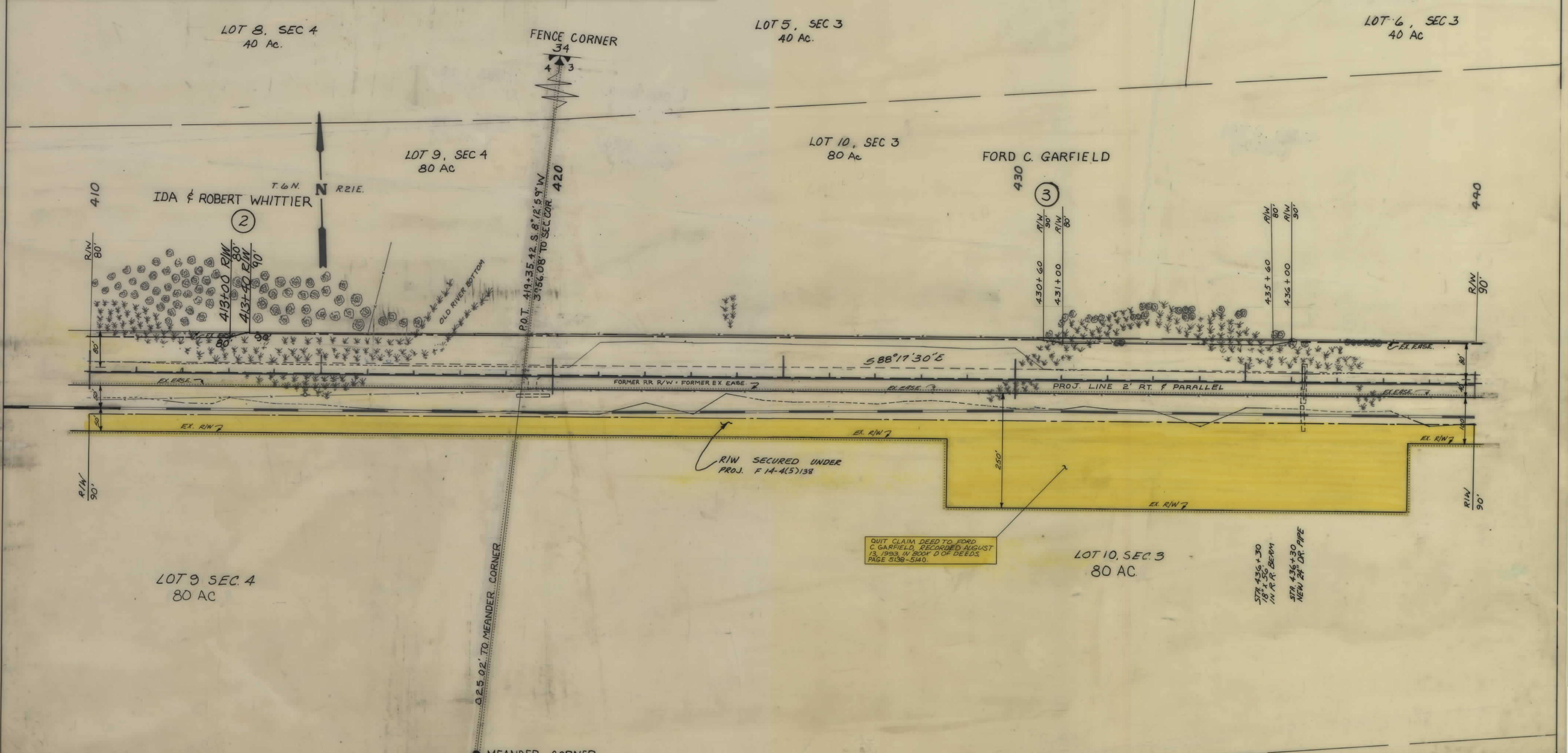

QUIT CLAIM DEED TO FORD C. GARFIELD, RECORDED AUGUST 13, 1933 IN BOOK D OF DEEDS, PAGE 5138-5140.

BACKSLOPE LIMITS INCLUDE ROUNDING	CONSTRUCTION LIMITS
TOP OF CUT	TOE OF FILL
MAP TRANS. TO R/W 11-16-88	MAP REVISED 12-27-88, 7-17-89
FHWA APPROVAL 12-2-89	

STATE OF MONTANA  
DEPARTMENT OF HIGHWAYS  
LAND REQUIRED FOR RIGHT OF WAY  
GOLDEN VALLEY COUNTY  
SCALE 1"=100' MAP COMPLETED

OWNERSHIPS									
PARCEL	NAME	ADDRESS	TOTAL AREA	GROSS R/W AREA	R.T.W. AREA	AREA TO BE ACQUIRED	REMAINDER		CONST. PERMIT AREA
							LEFT	RIGHT	
3	Ford C. GARFIELD	LAVINA, MT	SEE SHEET No. 6						

STATE	PROJECT NO.	SHEET NO.	TOTAL SHEETS
MONT.	F14-4(5)138	5	17

LOT 8, SEC 3  
40 AC.

LAVINA - WEST

LOT 7, SEC 3  
40 AC.

LOT 6, SEC 3  
40 AC.

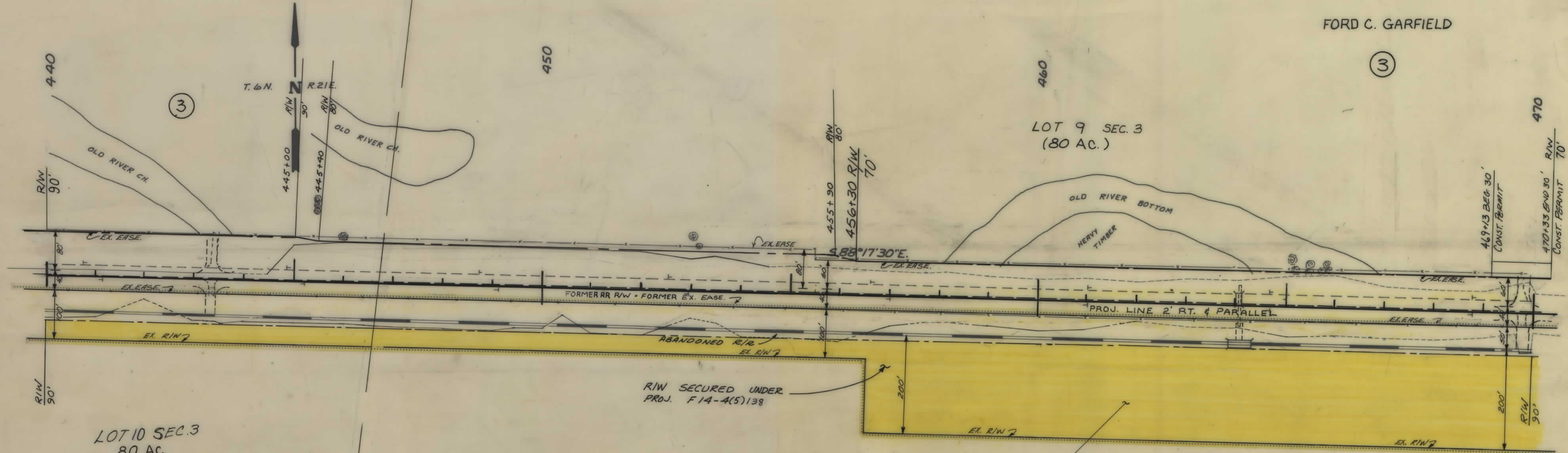

NW 1/4 SE 1/4  
SEC 3

NE 1/4 SE 1/4  
SEC 3

NE 1/4 SW 1/4  
SEC 3

QUIT CLAIM DEED TO FORD C. GARFIELD, RECORDED AUGUST 13, 1993, IN BOOK D OF DEEDS, PAGE 538-5140.

STA 464+10  
NEW 24" DR PIPE  
STA 464+0  
NEW OUTLET DT. RT.

<b>NOTE</b> CONSTRUCTION LIMITS INCLUDE BACKSLOPE ROUNDING	CONSTRUCTION LIMITS TOP OF CUT TOE OF FILL	STATE OF MONTANA DEPARTMENT OF HIGHWAYS LAND REQUIRED FOR RIGHT OF WAY GOLDEN VALLEY COUNTY SCALE 1"=100' MAP COMPLETED
	MAP TRANS. TO R/W 11-16-88 MAP REVISED 12-27-86, 7-17-89	
	FHWA APPROVAL 12-2-88	

OWNERSHIPS										
PARCEL	NAME	ADDRESS	TOTAL AREA	GROSS R/W AREA	P.T.W. AREA	AREA TO BE ACQUIRED	REMAINDER		CONST. PERM. AREA	EASE AREA
							LEFT	RIGHT		
3	Ford C. Garfield	LAVINA, MT		18.12 ac	17.14 ac	0.98 ac			0.08 ac	
4	Billings & Northern Railroad Co.			2.81 ac	0.97 ac	1.84 ac				
5	Ford C. Garfield	LAVINA, MT	SEE SHEET No. 7							

STATE	PROJECT NO.	SHEET NO.	TOTAL SHEETS
MONT.	F14-4(5)138	6	17

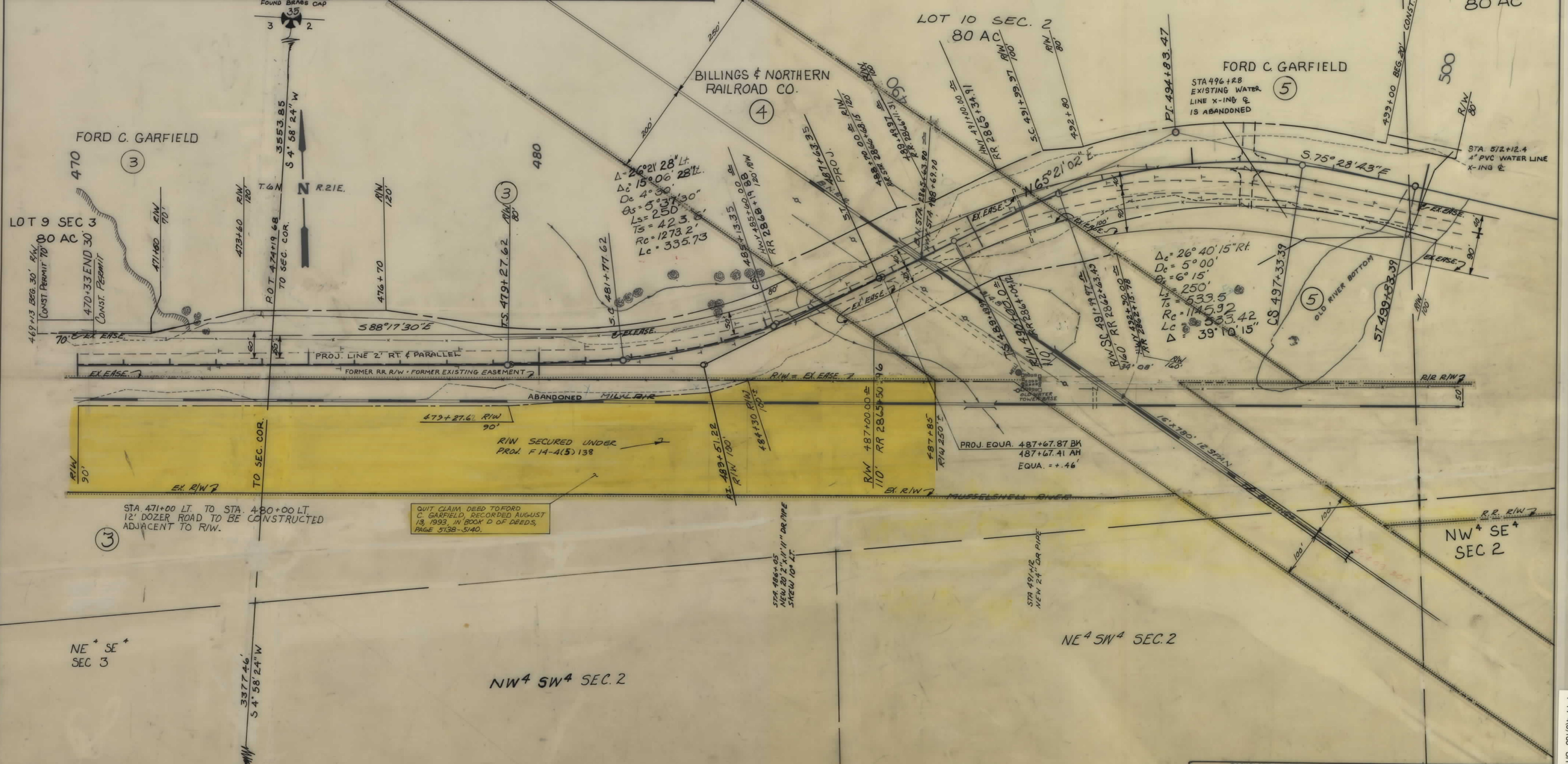

BACKSLOPE LIMITS  
INCLUDE ROUNDING  
CONSTRUCTION LIMITS  
TOP OF CUT  
TOE OF FILL

STATE OF MONTANA  
DEPARTMENT OF HIGHWAYS  
LAND REQUIRED FOR RIGHT OF WAY  
GOLDEN VALLEY COUNTY

MAP TRANS. TO R/W 11-16-88  
MAP REVISED 12-27-88, 7-17-89

SCALE 1"=100' MAP COMPLETED 12-2-88

OWNERSHIPS

PARCEL	NAME	ADDRESS	TOTAL AREA	GROSS R/W AREA	P.T.W. AREA	AREA TO BE ACQUIRED	REMAINDER		CONST. PERM. AREA	CONSTEASE AREA	LICENSE AREA
							LEFT	RIGHT			
7	Ford C. & Marguerite Garfield	LAVINA, MT	See	SHEET No. 9							
6	MERIDIAN LAND & MINERAL CO.	P.O. Box 2521 BILLINGS, MT	See	SHEET No. 10							
5	FORD C. GARFIELD	LAVINA, MT		12.74 AC	6.96 AC	5.78 AC			0.16 AC		

STATE	PROJECT NO.	SHEET TOTAL NO.	TOTAL SHEETS
MONT.	F14-4(5)138	7	17

LAVINA - WEST

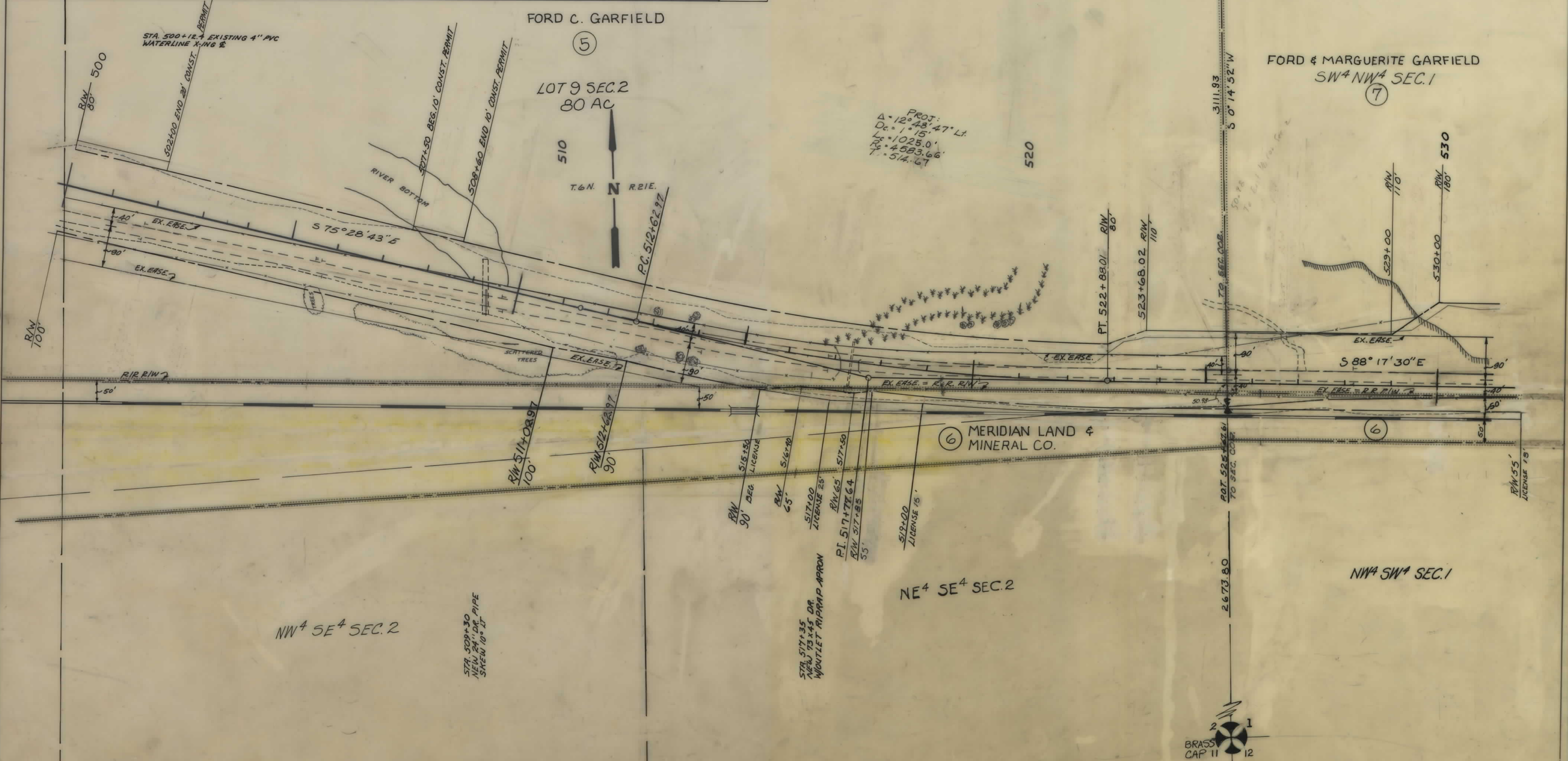

BACKSLOPE LIMITS INCLUDE ROUNDING CONSTRUCTION LIMITS TOP OF CUT TOE OF FILL
MAP TRANS. TO R/W 11-16-88
MAP REVISED 12-27-88, 12-29-89, 3-10-89, 7-17-89
B.P.R. APPROVAL 12-2-88

STATE OF MONTANA  
DEPARTMENT OF HIGHWAYS  
LAND REQUIRED FOR RIGHT OF WAY  
GOLDEN VALLEY COUNTY  
SCALE 1"=100'



OWNERSHIPS											
PARCEL	NAME	ADDRESS	TOTAL AREA	GROSS R/W AREA	P.T.W. AREA	AREA TO BE ACQUIRED	REMAINDER		CONST. PERM. AREA	CONST. EASE AREA	LICENSE AREA
							LEFT	RIGHT			
7	Ford C. & Marguerite Garfield	LAVINA, MT	SEE SHEET No.	9							
6	MERIDIAN LAND & MINERAL Co.		SEE SHEET No.	10							

STATE	PROJECT NO.	SHEET NO.	TOTAL SHEETS
MONT.	F14-4(5)138	8	17

LAVINA - West

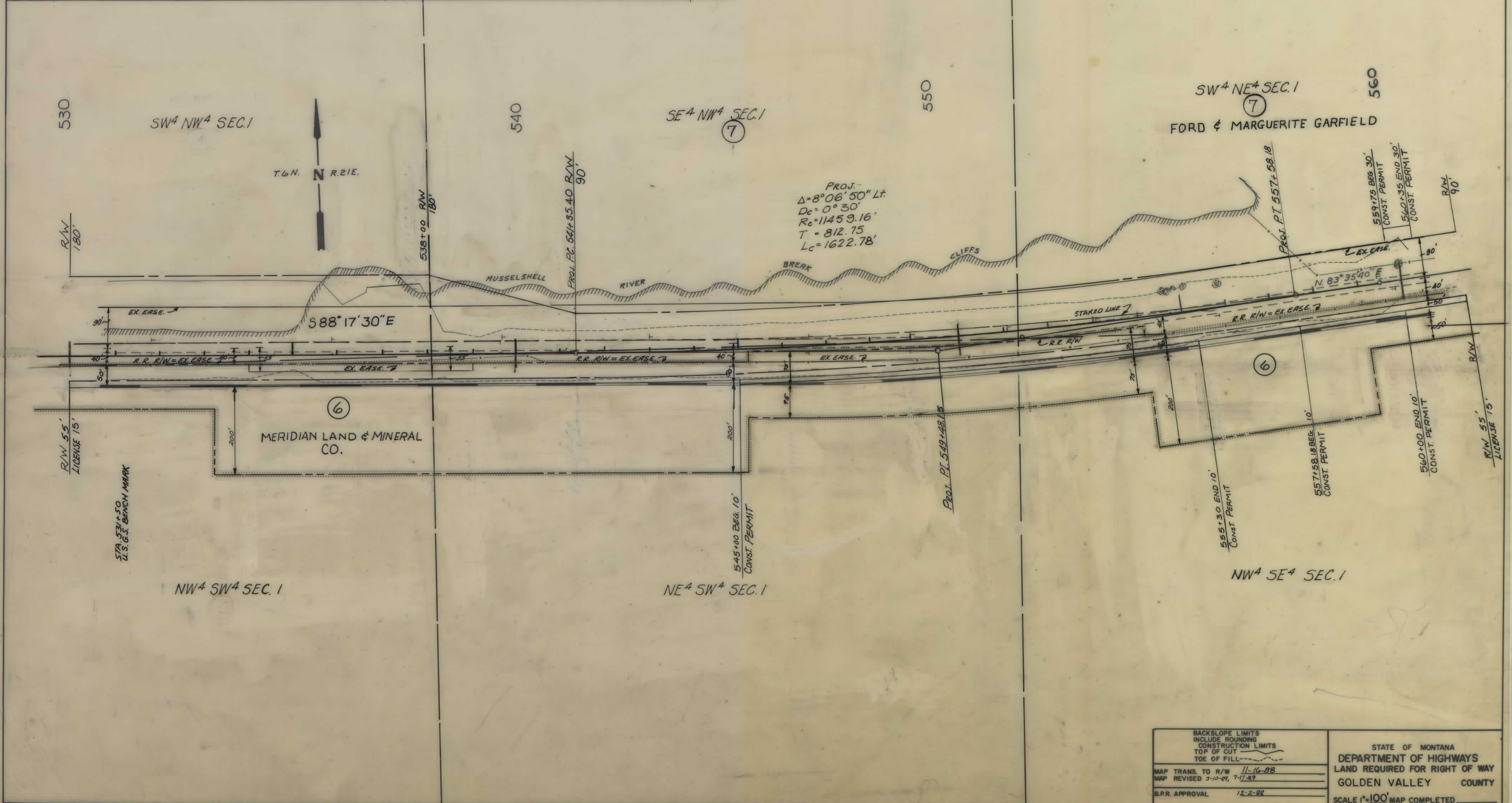

BACKSLOPE LIMITS INCLUDE ROUNDING CONSTRUCTION LIMITS TOP OF CUT TOE OF FILL	STATE OF MONTANA DEPARTMENT OF HIGHWAYS LAND REQUIRED FOR RIGHT OF WAY GOLDEN VALLEY COUNTY SCALE 1"=100' MAP COMPLETED
MAP TRANS. TO R/W 11-16-88 MAP REVISED 3-10-81, 7-17-89	
B.P.R. APPROVAL 12-2-88	

OWNERSHIPS										
PARCEL	NAME	ADDRESS	TOTAL AREA	GROSS R/W AREA	R.T.W. AREA	AREA TO BE ACQUIRED	REMAINDER		CONST. PERMIT AREA	LICENSE AREA
							LEFT	RIGHT		
7	Ford C. & Marguerite Garfield	LAVINA, MT		16.46 AC	14.73 AC	1.73 AC			0.13 AC	
6	Meridian Land & Mineral Co.			SEE SHEET NO.	10					
8	MELDY R. YUNEK, ETAL, C/O VERN D. HARMON			SEE SHEET NO.	13					
8A	SAME AS PAR. 8.			1.73 AC.	0	1.73 AC.				

STATE	PROJECT NO.	SHEET NO.	TOTAL SHEETS
MONT.	FI4-4(5)138	9	17

LAVINA - WEST

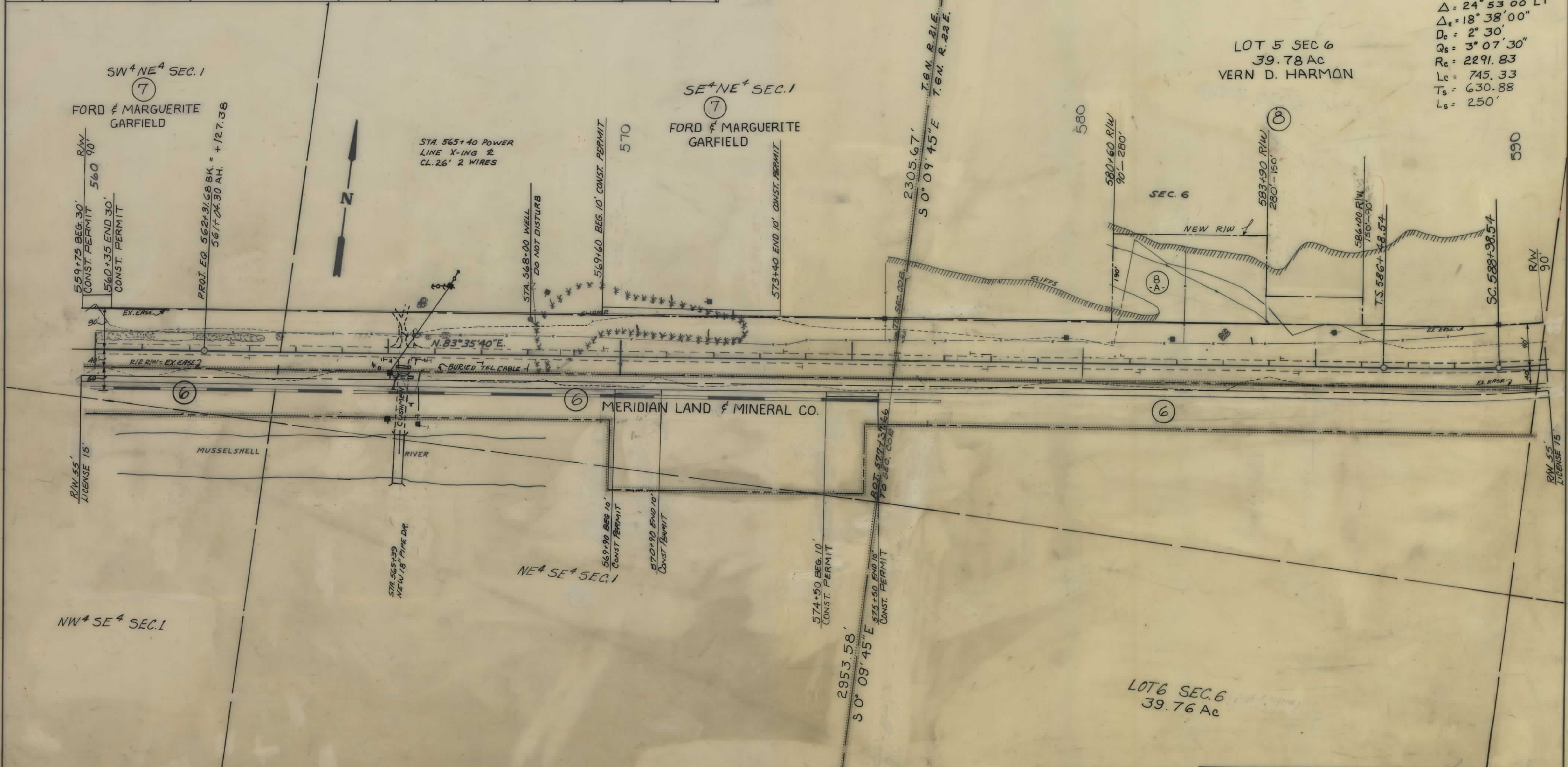

<b>NOTE</b> CONSTRUCTION LIMITS INCLUDE BACKSLOPE ROUNDING	CONSTRUCTION LIMITS TOP OF CUT TOE OF FILL	STATE OF MONTANA DEPARTMENT OF HIGHWAYS LAND REQUIRED FOR RIGHT OF WAY GOLDEN VALLEY COUNTY
	MAP TRANS. TO R/W 11-16-88 MAP REVISED 2-9-89, 3-12-89, 7-17-89, 1-30-90	SCALE 1"=100' MAP COMPLETED
	FHWA APPROVAL 12-2-88	

OWNERSHIPS

PARCEL	NAME	ADDRESS	TOTAL AREA	GROSS R/W AREA	P.T.W. AREA	AREA TO BE ACQUIRED	REMAINDER		CONST. PERM. AREA	CONSTEASE AREA	LICENSE AREA
							LEFT	RIGHT			
6	Meridian Land & Mineral Co.	P.O. Box 2521 Billings, MT 59103		4.25 ac	0.80 ac	3.45 ac			0.34 ac		2.61 ac
8	MELODY R. YUNER, ETAL, C/D VERN D. HARMON	Larvina		SEE SHEET NO. 13							
9	THOMAS W. & LINDA L. HAYDEN	HARLOWTON, MT		0.02 ac	-0-	0.02 ac					

STATE	PROJECT NO.	SHEET NO.	TOTAL SHEETS
MONT.	F14-4(5)138	10	17

LARVINA - WEST

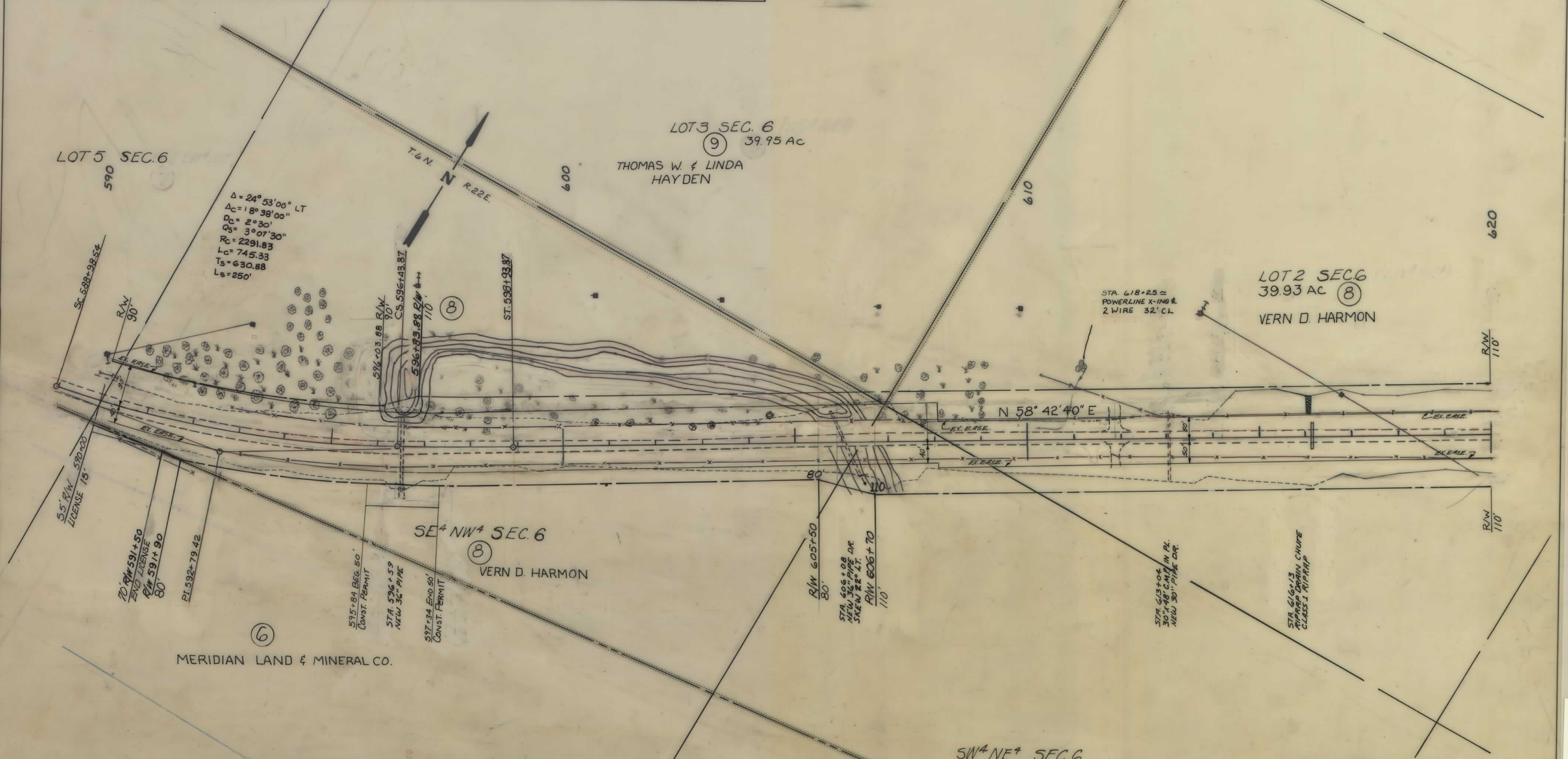

BACKSLOPE LIMITS INCLUDE ROUNDING CONSTRUCTION LIMITS TOP OF CUT TOE OF FILL	STATE OF MONTANA DEPARTMENT OF HIGHWAYS LAND REQUIRED FOR RIGHT OF WAY GOLDEN VALLEY COUNTY
MAP TRANS. TO R/W 11-16-88 MAP REVISED 2-7-81, 3-10-89	
FHWA APPROVAL 12-2-82	

OWNERSHIPS									
PARCEL	NAME	ADDRESS	TOTAL AREA	GROSS R/W AREA	R.T.W. AREA	AREA TO BE ACQUIRED	REMAINDER		CONST. PERMIT AREA
							LEFT	RIGHT	
8	MELODY R. YUNEK, ETAL, C/O VERN D. HARMON		SEE SHEET No. 13						
10	Harry, Beverly, & Steve Harmon		SEE SHEET No. 13						

STATE	PROJECT NO.	SHEET NO.	TOTAL SHEETS
MONT.	F14-4(5)138	11	17

LAVINA - WEST

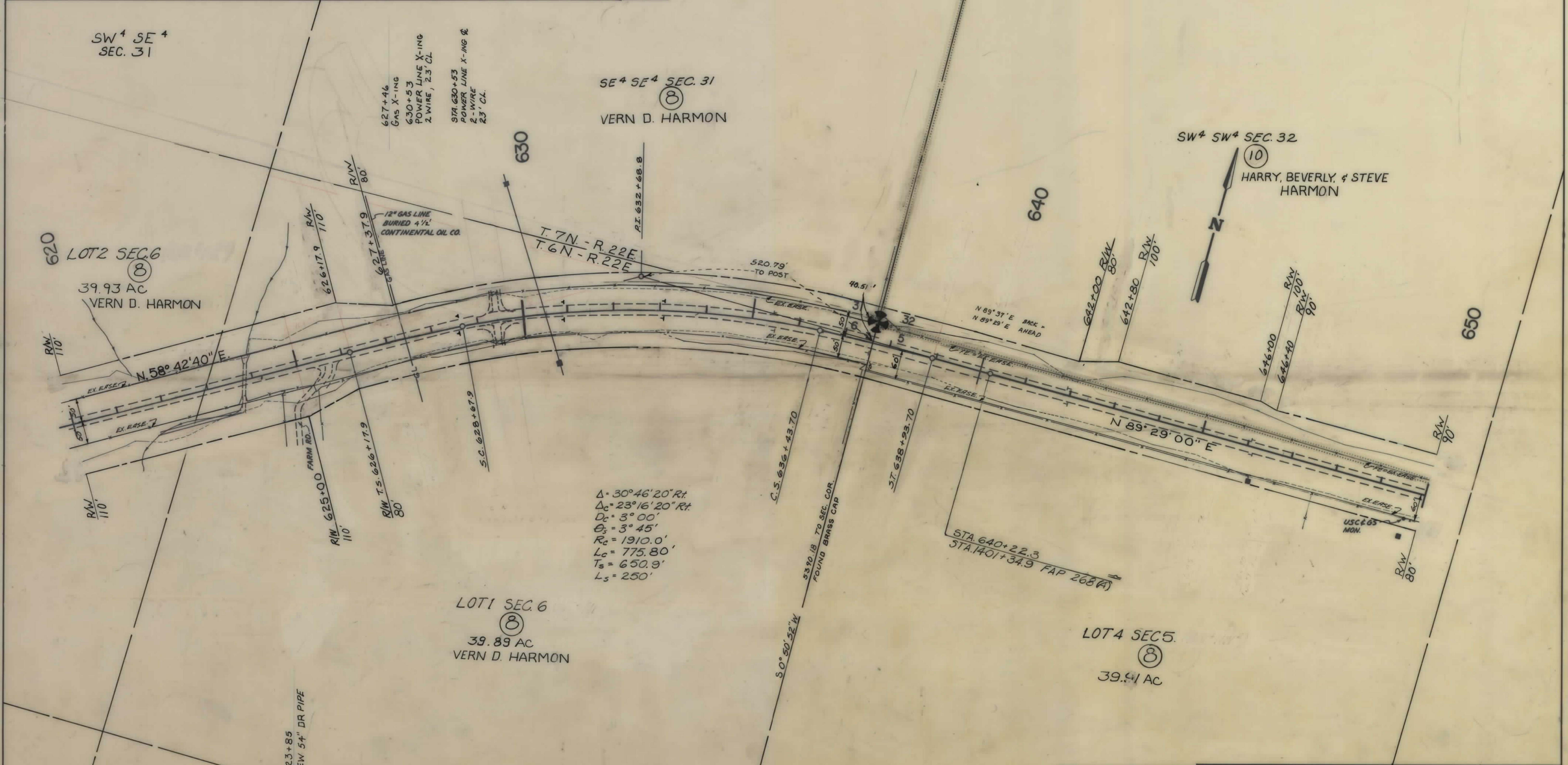

<p><b>NOTE</b></p> <p>CONSTRUCTION LIMITS INCLUDE BACKSLOPE ROUNDING</p>	<p>CONSTRUCTION LIMITS</p> <p>TOP OF CUT</p> <p>TOE OF FILL</p>	<p>STATE OF MONTANA</p> <p>DEPARTMENT OF HIGHWAYS</p> <p>LAND REQUIRED FOR RIGHT OF WAY</p> <p>GOLDEN VALLEY COUNTY</p> <p>SCALE 1"=100' MAP COMPLETED</p>
	<p>MAP TRANS. TO R/W 11-16-88</p> <p>MAP REVISED 2-7-93, 5-12-87</p>	<p>USC 685 MON.</p>
	<p>FIHWA APPROVAL 12-2-88</p>	<p>STA. 640+22.3</p> <p>STA. 1401+34.9 FAP 268(A)</p>

OWNERSHIPS										
PARCEL	NAME	ADDRESS	TOTAL AREA	GROSS R/W AREA	P.T.W. AREA	AREA TO BE ACQUIRED	REMAINDER		CONST. PERM. AREA	CONST. EASE AREA
							LEFT	RIGHT		
8	MELODY A. YUNEK, ETAL, C/O VERN D. HARMON									
10	Harry, Beverly, Steven Harmon		SEE SHEET No. 13							
			SEE SHEET No. 13							

STATE	PROJECT NO.	SHEET NO.	TOTAL SHEETS
MONT.	F14-4(5)138	12	17

LAYINA - WEST

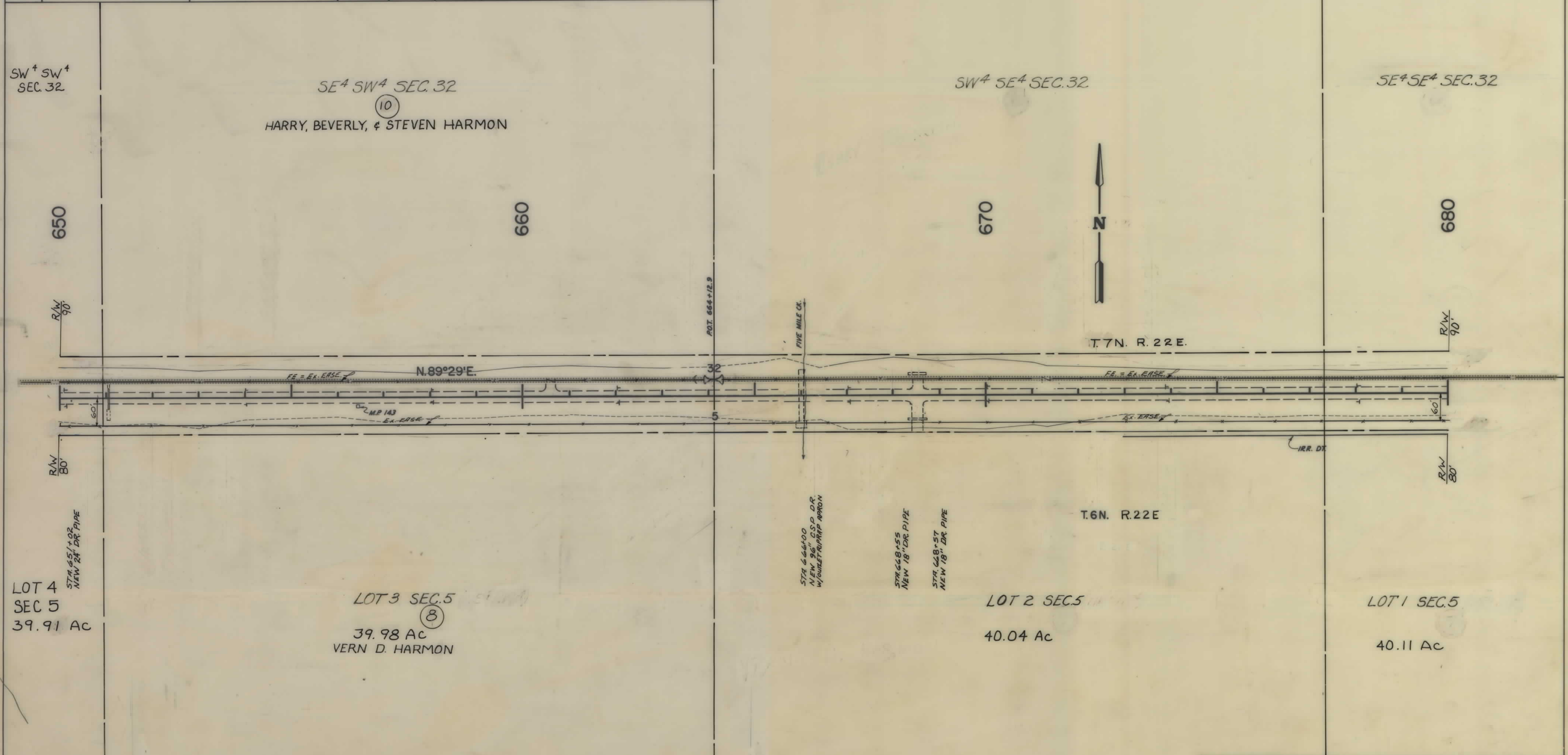

BACKSLOPE LIMITS INCLUDE ROUNDING CONSTRUCTION LIMITS TOP OF CUT TOE OF FILL	STATE OF MONTANA DEPARTMENT OF HIGHWAYS LAND REQUIRED FOR RIGHT OF WAY GOLDEN VALLEY COUNTY
MAP TRANS. TO R/W 11-16-88 MAP REVISED 3-10-87	SCALE 1" = 100' MAP COMPLETED
B.P.R. APPROVAL 12-2-88	

OWNERSHIPS									
PARCEL	NAME	ADDRESS	TOTAL AREA	GROSS R/W AREA	R.T.W. AREA	AREA TO BE ACQUIRED	REMAINDER		CONST. PERMIT AREA
							LEFT	RIGHT	
8	MELODY R. YUNEK, ETAL, C/D VERN D. HARMON			39.09 AC	27.56 AC	11.53 AC			1.90 AC
10	Harry, Beverly, Steven Harmon	Lavina Mt. 59046		6.53 AC	0.02 AC	6.51 AC			
11	J.C. Jensen, Inc.		SEE SHEET NO. 16						

STATE	PROJECT NO.	SHEET NO.	TOTAL SHEETS
MONT.	F14-4(5)138	13	17

LAVINA-WEST

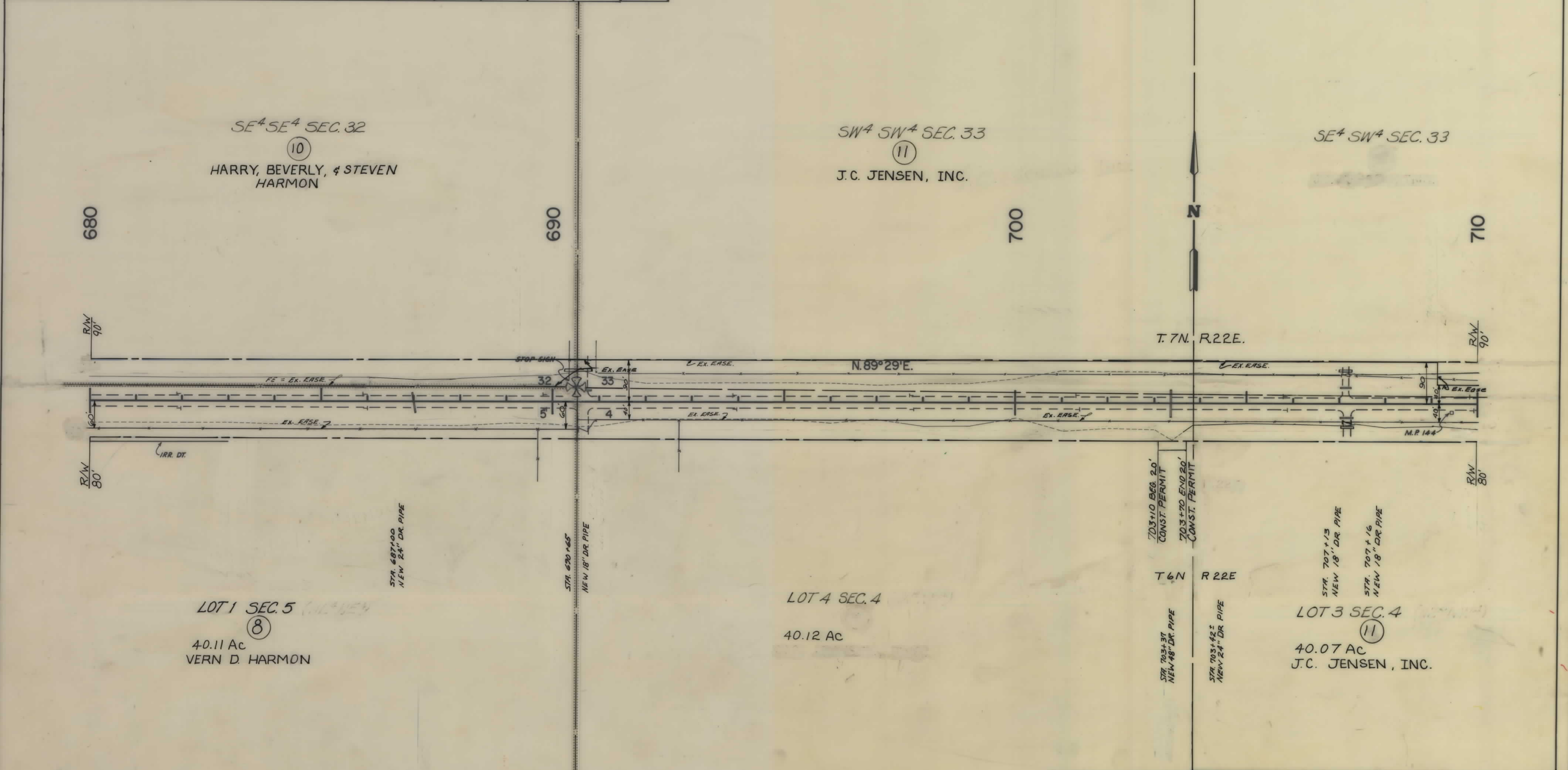

SE<sup>4</sup> SE<sup>4</sup> SEC. 32  
 (10)  
 HARRY, BEVERLY, & STEVEN HARMON

SW<sup>4</sup> SW<sup>4</sup> SEC. 33  
 (11)  
 J.C. JENSEN, INC.

SE<sup>4</sup> SW<sup>4</sup> SEC. 33

LOT 1 SEC. 5  
 (8)  
 40.11 AC  
 VERN D. HARMON

LOT 4 SEC. 4  
 40.12 AC

LOT 3 SEC. 4  
 (11)  
 40.07 AC  
 J.C. JENSEN, INC.

<b>NOTE</b> CONSTRUCTION LIMITS INCLUDE BACKSLOPE ROUNDING	CONSTRUCTION LIMITS TOP OF CUT TOE OF FILL	STATE OF MONTANA DEPARTMENT OF HIGHWAYS LAND REQUIRED FOR RIGHT OF WAY GOLDEN VALLEY COUNTY SCALE 1" = 100' MAP COMPLETED
	MAP TRANS. TO R/W 11-16-88 MAP REVISED 3-10-89	
	FHWA APPROVAL 12-2-88	

OWNERSHIPS									
PARCEL	NAME	ADDRESS	TOTAL AREA	GRCC&R/W AREA	R.T.W. AREA	AREA TO BE ACQUIRED	REMAINDER		CONST. PERMIT AREA
							LEFT	RIGHT	
11	J.C. Jensen Inc.		SEE SHEET No. 16						

STATE	PROJECT NO.	SHEET TOTAL	
MONT.	F14-4(5)138	14	17

LAYINA - WEST

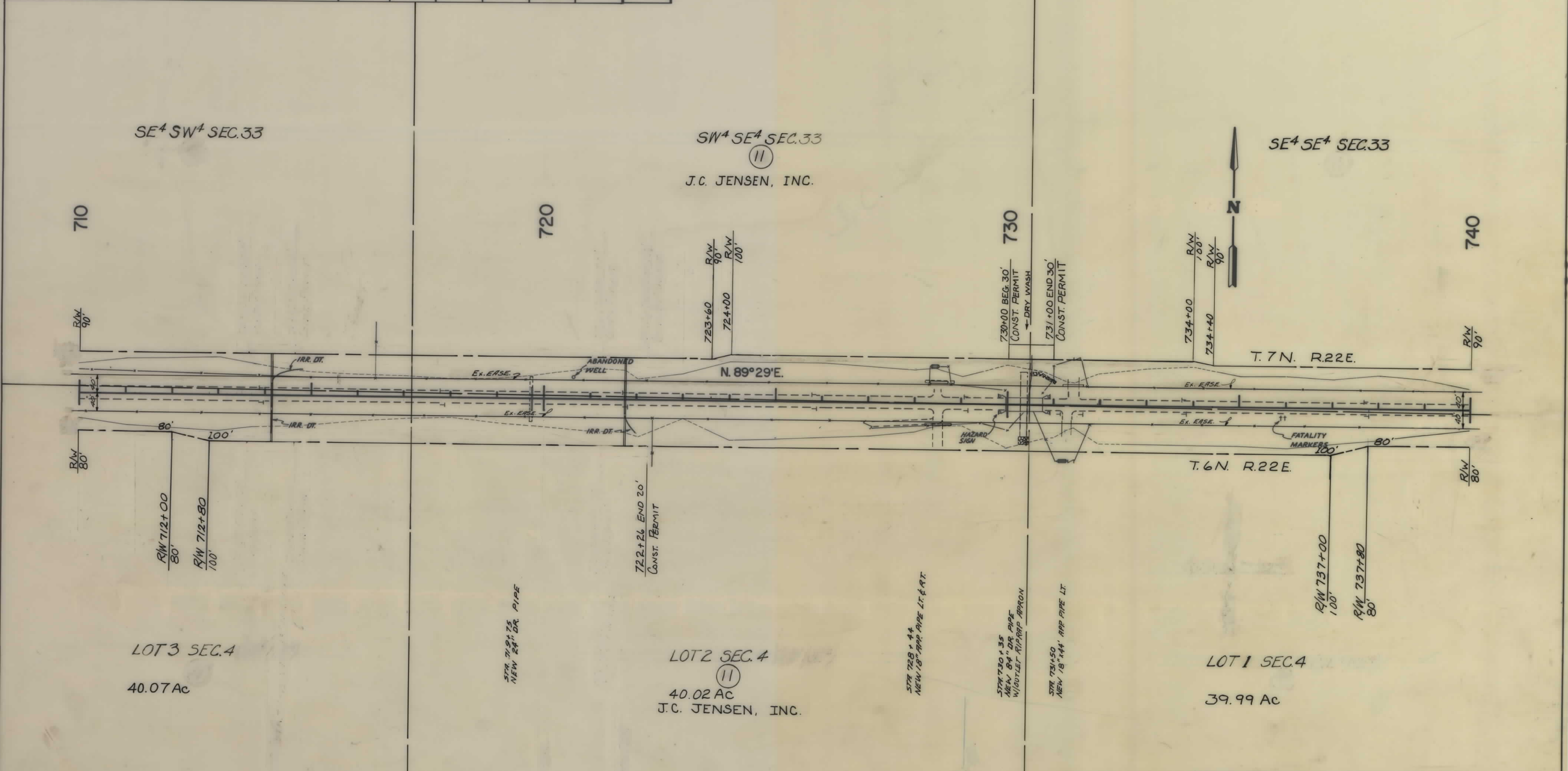

<b>NOTE</b> CONSTRUCTION LIMITS INCLUDE BACKSLOPE ROUNDING	<b>CONSTRUCTION LIMITS</b> TOP OF CUT TOE OF FILL	STATE OF MONTANA DEPARTMENT OF HIGHWAYS LAND REQUIRED FOR RIGHT OF WAY GOLDEN VALLEY COUNTY
	MAP TRANS. TO R/W 11-16-88 MAP REVISED 4-25-89, 5-13-89	SCALE 1"=100' MAP COMPLETED
	FHWA APPROVAL 12-2-89	

F 14-4(5)138 SH 14 OF 17

OWNERSHIPS

PARCEL	NAME	ADDRESS	TOTAL AREA	GROSS R/W AREA	P.T.W. AREA	AREA TO BE ACQUIRED	REMAINDER		CONST. PERMIT AREA
							LEFT	RIGHT	
11	J.C. Jensen Inc.		SEE	SHEET	No. 16				
12	Horpestad Ranch Inc.		SEE	SHEET	No. 16				
11.1	STATE OF MONT. (DEPT. OF COMMERCE, AERONAUTICS DIV.)		SEE	SHEET	NO. 16				

STATE	PROJECT NO.	SHEET NO.	TOTAL SHEETS
MONT.	F14-4(5)138	15	17

LAVINA - WEST

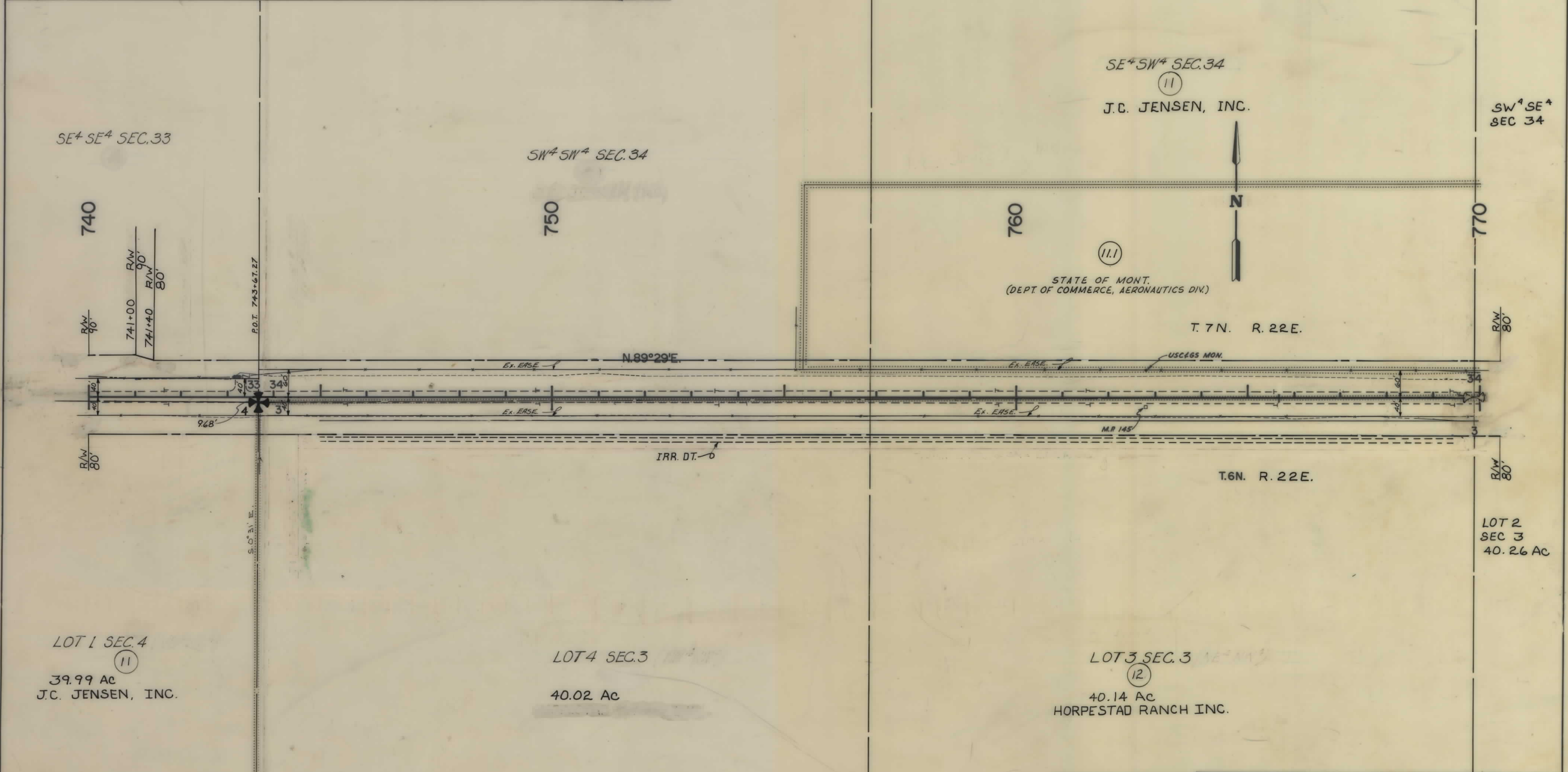

<p><b>NOTE</b></p> <p>CONSTRUCTION LIMITS INCLUDE BACKSLOPE ROUNDING</p>	<p>CONSTRUCTION LIMITS</p> <p>TOP OF CUT</p> <p>TOE OF FILL</p>	<p>STATE OF MONTANA</p> <p>DEPARTMENT OF HIGHWAYS</p> <p>LAND REQUIRED FOR RIGHT OF WAY</p> <p>GOLDEN VALLEY COUNTY</p> <p>SCALE 1"=100' MAP COMPLETED</p>
	<p>MAP TRANS. TO R/W 11-16-88</p> <p>MAP REVISED 4-13-92, 6-30-87</p>	
	<p>FIWA APPROVAL 12-2-88</p>	



OWNERSHIPS

PARCEL	NAME	ADDRESS	TOTAL AREA	GROSS R/W AREA	P.T.W. AREA	AREA TO BE ACQUIRED	REMAINDER		CONST. PERM. AREA	CONST. EASE AREA
							LEFT	RIGHT		
11	J.C. Jensen Inc.			29.89 AC.	19.07 AC.	10.82 AC.			0.10 AC.	
12	Horpestad Ranch Inc.			SEE SHEET	NO. 17					
13	Gladys L. Larson			SEE SHEET	NO. 17					
11.1	STATE OF MONT. (DEPT. OF COMMERCE, AERONAUTICS DIVISION)	HELENA, MT.	37.8 AC.	1.89 AC.		1.89 AC.	35.91 AC.	~		

STATE	PROJECT NO.	SHEET TOTAL	
MONT.	F14-4(5)138	16	17

LAVINA - WEST

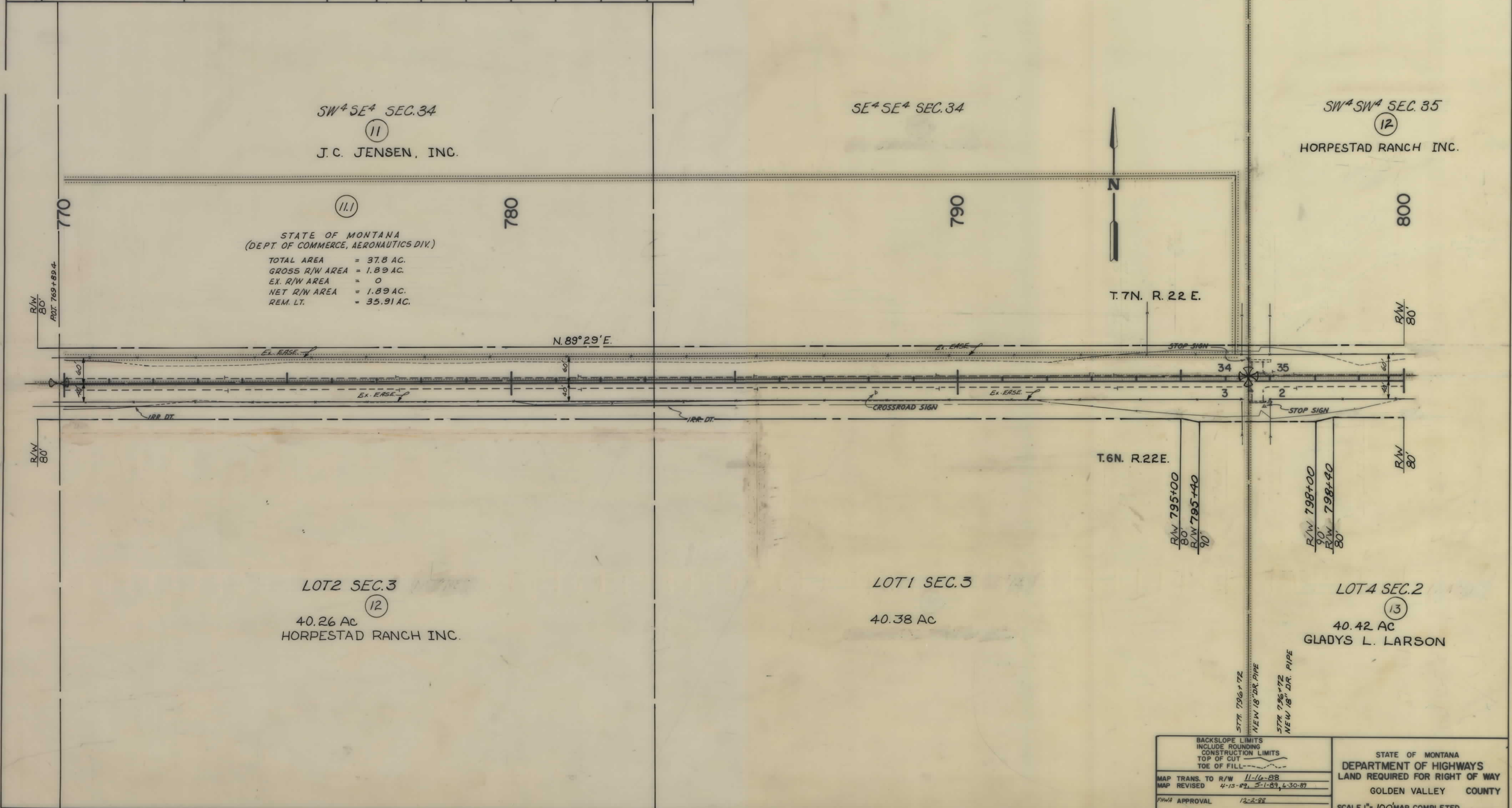

BACKSLOPE LIMITS INCLUDE ROUNDING CONSTRUCTION LIMITS TOP OF CUT TOE OF FILL	STATE OF MONTANA DEPARTMENT OF HIGHWAYS LAND REQUIRED FOR RIGHT OF WAY GOLDEN VALLEY COUNTY SCALE 1" = 100' MAP COMPLETED
MAP TRANS. TO R/W 11-16-88 MAP REVISED 4-15-89, 5-1-89, 6-30-89 FWA APPROVAL 12-2-88	

OWNERSHIPS										
PARCEL	NAME	ADDRESS	TOTAL AREA	GROSS R/W AREA	R.T.W. AREA	AREA TO BE ACQUIRED	REMAINDER		CONST. PERMIT AREA	TEMP. EASE AREA
							LEFT	RIGHT		
13	Gladys Larson	Lavina, Mt.		4.51 AC	2.53 AC	1.98 AC			0.07 AC	
12	Horpestad Ranch Inc.	Lavina, Mt. 59046		13.12 AC	7.10 AC	6.02 AC				
14	Miller & Esther Boe	10 JEAN		0.53 AC	0.51 AC	0.02 AC				
	Koenig Lavina Mt.									

STATE	PROJECT NO.	SHEET NO.	TOTAL SHEETS
MONT.	F14-4(5)138	17	17

LAVINA - WEST

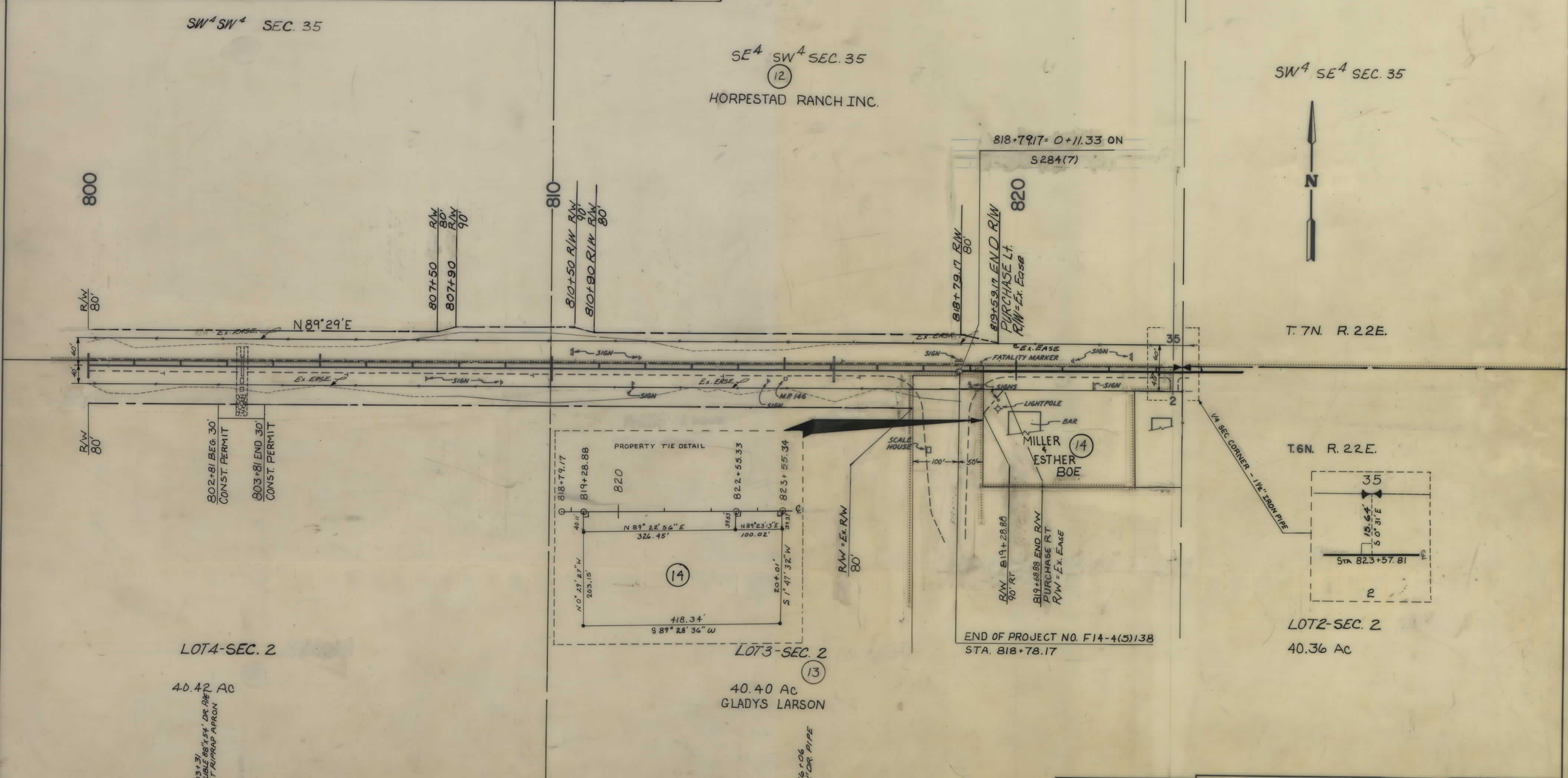

SW<sup>4</sup> SW<sup>4</sup> SEC. 35

SE<sup>4</sup> SW<sup>4</sup> SEC. 35  
 (12)  
 HORPESTAD RANCH INC.

SW<sup>4</sup> SE<sup>4</sup> SEC. 35

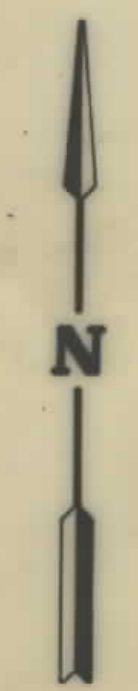

T. 7N. R. 22E.

T. 6N. R. 22E.

LOT 4 - SEC. 2

40.42 AC

STA. 803+31.71  
 5/16" DUBBYE 88" x 44" DR. PIPE  
 W/OUTLET PIPING APRON

LOT 3 - SEC. 2

40.40 AC  
 GLADYS LARSON

STR. 8 1/2" x 106"  
 NEW 3/4" DR. PIPE

END OF PROJECT NO. F14-4(5)138  
 STA. 818+78.17

LOT 2 - SEC. 2  
 40.36 AC

<b>NOTE</b> CONSTRUCTION LIMITS INCLUDE BACKSLOPE ROUNDING	CONSTRUCTION LIMITS TOP OF CUT TOP OF FILL	STATE OF MONTANA DEPARTMENT OF HIGHWAYS LAND REQUIRED FOR RIGHT OF WAY GOLDEN VALLEY COUNTY
	MAP TRANS. TO R/W 11-16-88 MAP REVISED 4-26-89 6-30-89	SCALE 1"=100' MAP COMPLETED
	FHWA APPROVAL 12-2-88	