

PLANS  
NOT  
TO  
SCALE

STATE OF MONTANA

DEPARTMENT OF HIGHWAYS

RIGHT OF WAY PLAN OF PROPOSED  
 I 15-1 (54) 51 CONST.  
 FEDERAL AID PROJECT NO. I 15-1 (53) 51 R/W  
 I 15-1 (36) 51 P.E.  
 PIPE ORGAN NORTH (ADD 2)  
 LENGTH 6.762 MILES  
 BEAVERHEAD COUNTY

FED. ROAD DIST. NO.	STATE OF	FED. AID PROJECT NUMBERS		STATE NO.	SHEET NO.	TOTAL SHEETS
8	MONTANA	I-15-1 (54) 51	I-15-1 (53) 51	8151-53	1	16

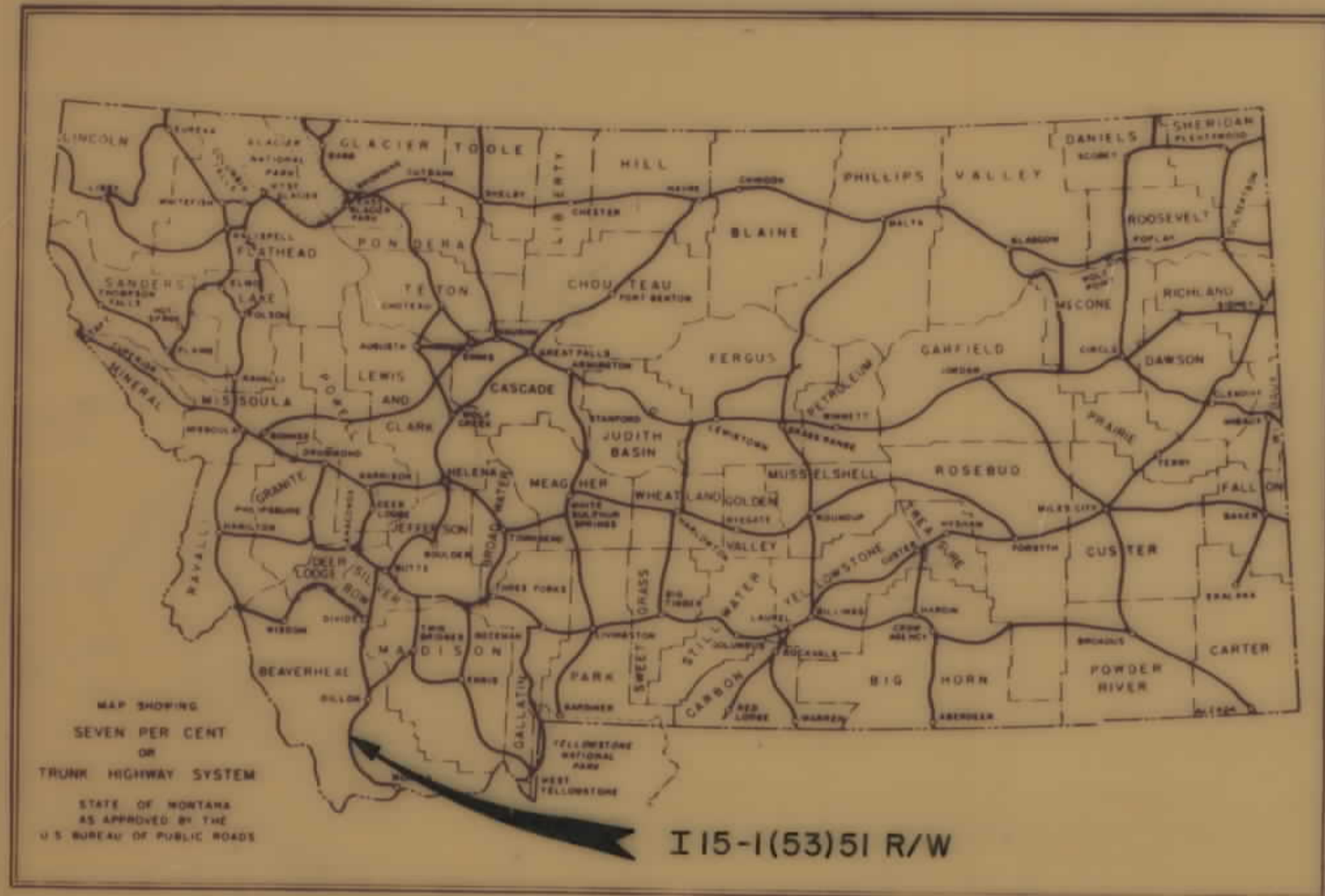

INDEX		
PARCEL NO.	OWNERSHIPS	SHEET NO.
1 & 1A	EDWARD R. REBICH & C. THOMAS & SHARON M. RICE	3
2	UNION PACIFIC RAILROAD	4-5-7
3	A.C.M. CO.	4-5
4	CHAFFIN LIVESTOCK INC.	6-7
5	CHAFFIN LIVESTOCK INC.	7
6	CHAFFIN LIVESTOCK INC.	8-9
7	EDWARD R. & HELEN D. REBICH	9-10
8	B.L.M.	10
9	EDWARD R. & HELEN D. REBICH	10
10	CONSTANCE RUTH JONES	12
11	SMITH-REBICH DITCH	12
12 & 14	CHAFFIN LIVESTOCK INC.	7 & 8
15	EDWARD R. REBICH & INT. C/O RANDALL E. TOMMERUP WINDMILL LIVESTOCK, INT CORR 12	3 & 4

CONVENTIONAL SIGNS

- RIGHT OF WAY LINE
- CENTERLINE (C) OR PROJECTED LINE
- STK'D. CENTERLINE
- PARCEL NUMBER
- OWNERSHIP BOUNDARY
- R/W USE EXISTING R/W LT OR RT
- PRESENT TRAVELED WAY (P.T.W.)
- R/W LINE FENCED
- RAILROAD R/W
- CONSTRUCTION LIMITS CUT FILL
- FENCE LINE
- CONTROL OF ACCESS WITH FENCE
- CONTROL OF ACCESS WITHOUT FENCE
- GATE IN FENCE
- CATTLE GUARD - 24'
- STATE & NATIONAL BORDER LINES
- CITY OR TOWN LIMITS LINE
- COUNTY LINE
- RESERVATION LINE
- TOWNSHIP & SECTION LINE
- 1/2 SECTION LINE
- 1/4 SECTION LINE
- SECTION CORNER
- 1/4 SECTION COR
- 1/16 SECTION COR
- CENTER OF SECTION
- TELEPHONE OR TELEGRAPH POLES IN PLACE
- POWER POLES IN PLACE
- TEL OR TEL OR POWER POLES TO BE MOVED
- NEW PIPES
- OLD PIPES IN PLACE
- OUTLET DITCH
- INLET DITCH
- DITCHES
- CHANNEL CHANGES
- BRIDGE
- RAILROADS
- EXISTING CONTROL OF ACCESS

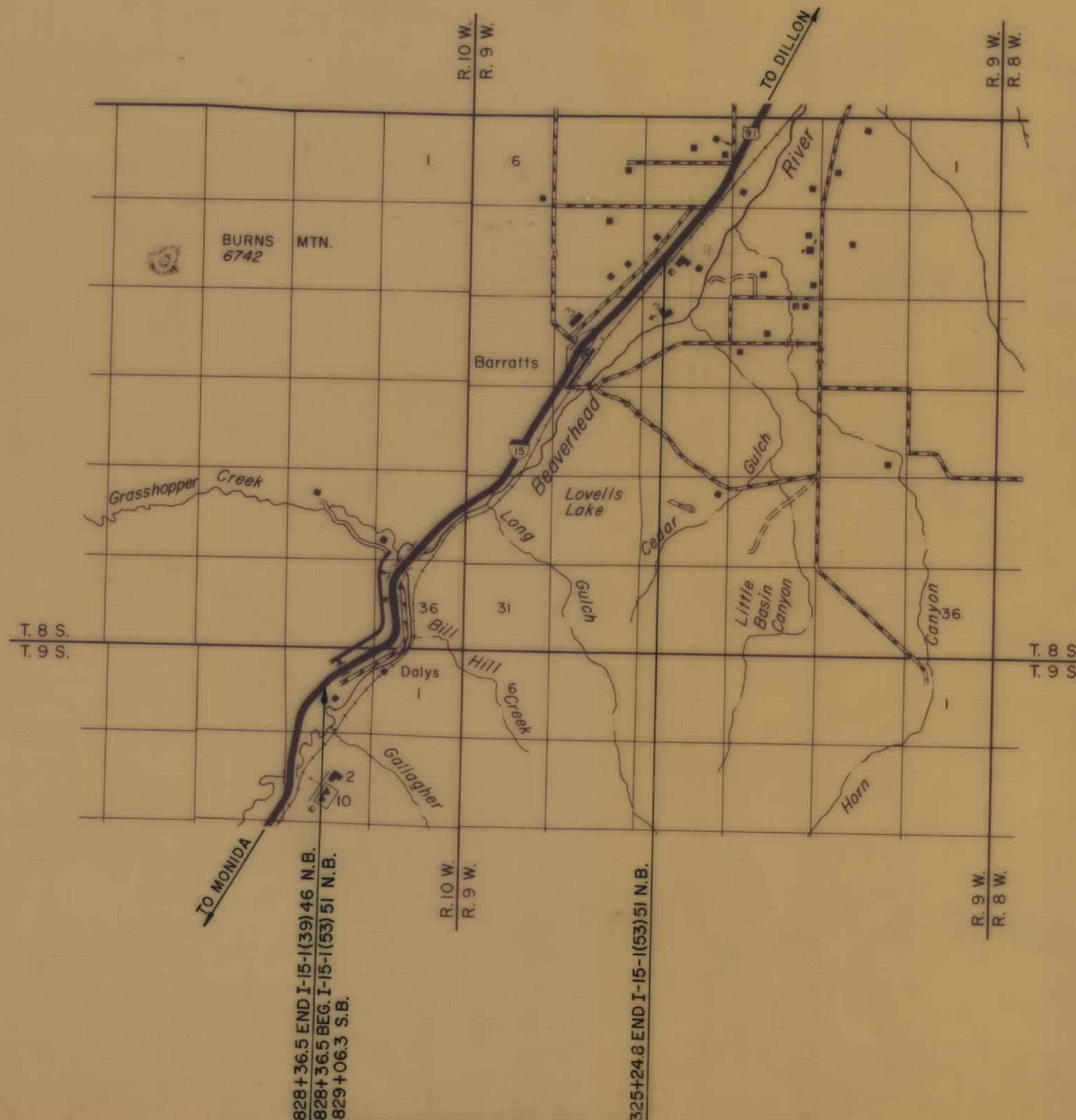

STATE OF MONTANA  
 DEPARTMENT OF HIGHWAYS

APPROVED:  
 9-25 19 75

H.J. ANDERSON  
 DIRECTOR OF HIGHWAYS  
 BY *Jack R. Beckert*  
 ACTING ADMINISTRATOR  
 ENGINEERING DIVISION

THE KEN R WHITE CO

U.S. DEPARTMENT OF TRANSPORTATION  
 FEDERAL HIGHWAY ADMINISTRATION

APPROVED:  
 DIVISION ENGINEER DATE



STATE 4-18-78, 7-5-78, 12-5-79, 2-25-80, 6-17-81,  
 1-17-82, 5-10-82, 9-11-82  
 FHWA DATA APRIL 3-16-78, 3-21-80, 8-13-85

# OWNERSHIPS

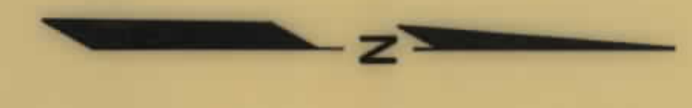

NAME	PARCEL NO.	SHEET NO.
EDWARD R. REBICH & C. THOMAS & SHARON M. RICE	1	3-4
B.L.M.	9	10
STATE OF MONTANA		4-5-7
EDWARD R. & HELEN D. REBICH	7-8	9-11
GEORGE MELTON		9
CHAFFIN LIVESTOCK	4-5-6	5-9
CONSTANCE RUTH JONES	10	11-12
CIRCLE "S" RANCH		
VERONA REBICH % BOLICK RANCH		
WILLIAM & EDWARD REBICH		12-14&16
EDWARD REBICH		13-15
JAMES J. REBICH		14-16
A.C.M. (ALL CLAIMS)	3	4-5
UNION PACIFIC RAILROAD	2	4-5-7
SMITH-REBICH DITCH	11	12

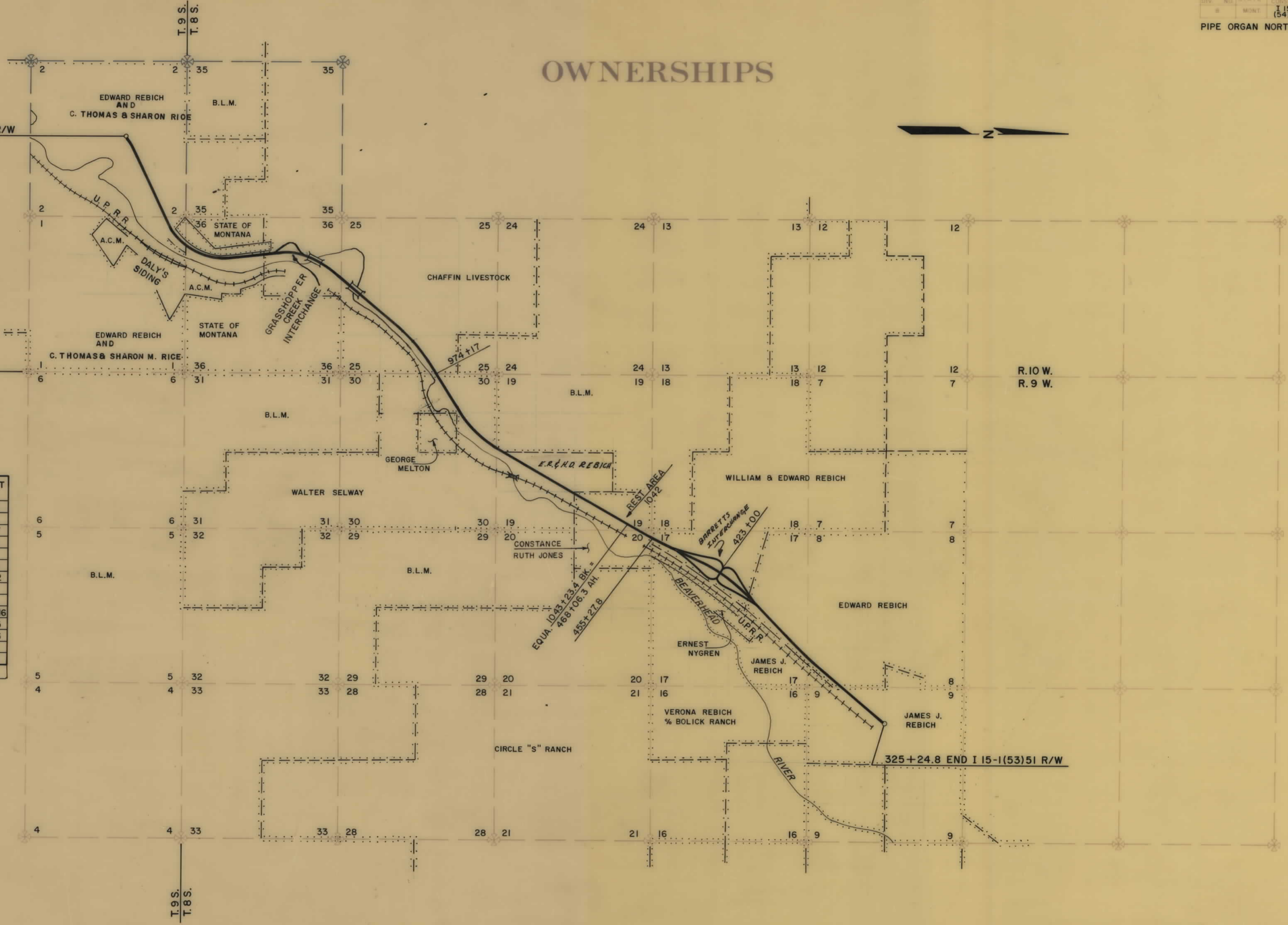

THE KEN R. WHITE CO.  
HELENA MONT.

CONSTRUCTION LIMITS  
TOP OF CUT  
TOP OF FILL

MAP TRANS. TO R/W  
MAP REVISED  
STATE 4-18-78, 12-5-79  
FHWA ACQ. APR. 7/1/76  
FHWA AUTH. APRIL 3-16-78, 3-21-80

STATE OF MONTANA  
STATE HIGHWAY COMMISSION

OWNERSHIP MAP  
BEAVERHEAD COUNTY

1760' MAP SCALE

OWNERSHIPS

PARCEL	NAME	ADDRESS	TOTAL ACREAGE	GROSS TAKE ACREAGE	PTW ACREAGE	NET TAKE ACREAGE	REMAINDER		CH. CH. ACREAGE	
							LEFT	RIGHT	LEFT	RIGHT
1	EDWARD R. REBICH & C. THOMAS & SHARON	M. RICE DILLON MONTANA	2247.4	2.9	0	2.9	419.4	1825.0	0.1	
1A	EDWARD R. REBICH 1/2 INTEREST			0.35		0.35				
15	C/O RANDALL E. TOMMERUP	2100 SAWMILL RD., DILLON, MT 59725								
	WINDMILL LIVESTOCK, MT CORR 1/2	1600 SAWMILL RD.		SEE SHEET # 4						

FED. ROAD DIV. NO.	STATE	F.A.P. NO'S	STATE NO.	SHEET NO.	TOTAL SHEETS
8	MONT.	115-1 (54) 51	8151-53	3	16

PIPE ORGAN NORTH (ADD 2)

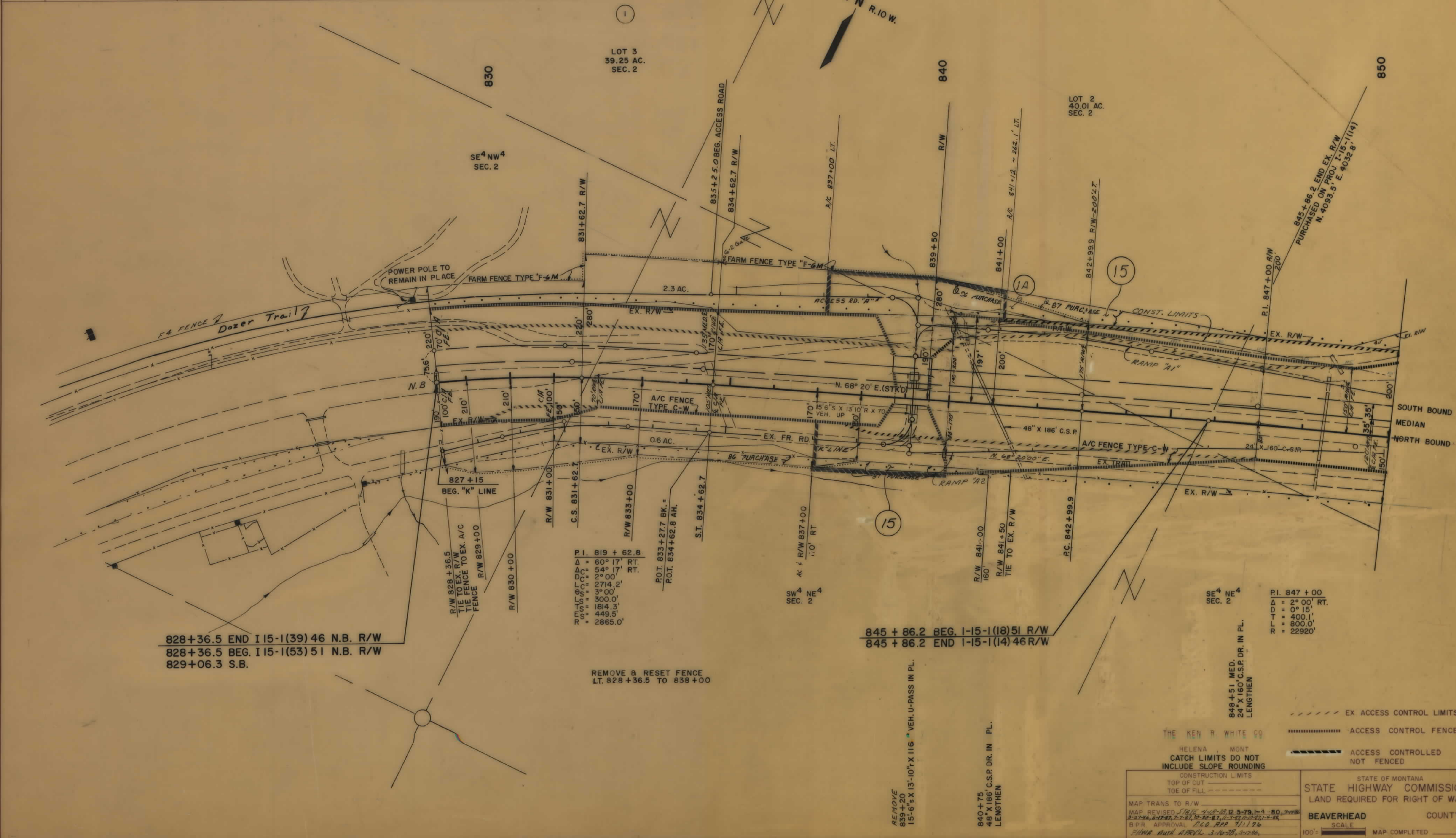

828+36.5 END I 15-1(39) 46 N.B. R/W  
 828+36.5 BEG. I 15-1(53) 51 N.B. R/W  
 829+06.3 S.B.

REMOVE & RESET FENCE  
 LT. 828+36.5 TO 838+00

845+86.2 BEG. I-15-1(18) 51 R/W  
 845+86.2 END I-15-1(14) 46 R/W

P.I. 819 + 62.8  
 Δ = 60° 17' RT.  
 D = 54° 17' RT.  
 L = 23° 00'  
 T = 2714.2'  
 R = 3000.0'  
 L = 1814.3'  
 R = 449.5'  
 R = 2865.0'

P.I. 847 + 00  
 Δ = 2° 00' RT.  
 D = 0° 15'  
 T = 400.1'  
 L = 800.0'  
 R = 22920'

THE KEN R. WHITE CO.  
 HELENA, MONT.  
 CATCH LIMITS DO NOT INCLUDE SLOPE ROUNDING

CONSTRUCTION LIMITS  
 TOP OF CUT  
 TOE OF FILL

STATE OF MONTANA  
 LAND REQUIRED FOR RIGHT OF WAY

BEAVERHEAD COUNTY

SCALE 100' MAP COMPLETED

MAP TRANS TO R/W  
 MAP REVISED 11/12/12 4-12-12 5-79, 1-4-80, 3-27-86, 4-17-87, 7-7-87, 10-10-87, 11-3-87, 10-13-87, 1-4-88  
 B.P.R. APPROVAL E.C.O. APP 11/17/86  
 F.H.W.A. AUTH. APRIL 3-10-75, 3-12-86

15-1(53) 51 SHT 3 OF 16

OWNERSHIPS										
PARCEL	NAME	ADDRESS	TOTAL ACREAGE	GROSS TAKE ACREAGE	PT.W. ACREAGE	NET TAKE ACREAGE	REMAINDER		CH. CH. ACREAGE	
							LEFT	RIGHT	LEFT	RIGHT
2	U.P.R.R.	SEE SHEET NO. 7								
3	A.C.M.CO.	SEE SHEET NO. 5								
15	EDWARD R. REBICH 1/2 INTEREST C/O RANDALL E. TOMMERUP WINDMILL LIVESTOCK, MT CORR 1/2	2100 SAWMILL RD, DILLON, MT 59725 1600 SAWMILL RD. " " "		0.46AC.	0	0.46AC.				

FED. ROAD DIV. NO.	STATE	F.A.P. NO'S	STATE NO.	SHEET NO.	TOTAL SHEETS
8	MONT.	15-1 (54) 51	15-1 (53) 51	8151-53	4

PIPE ORGAN NORTH (15-1)

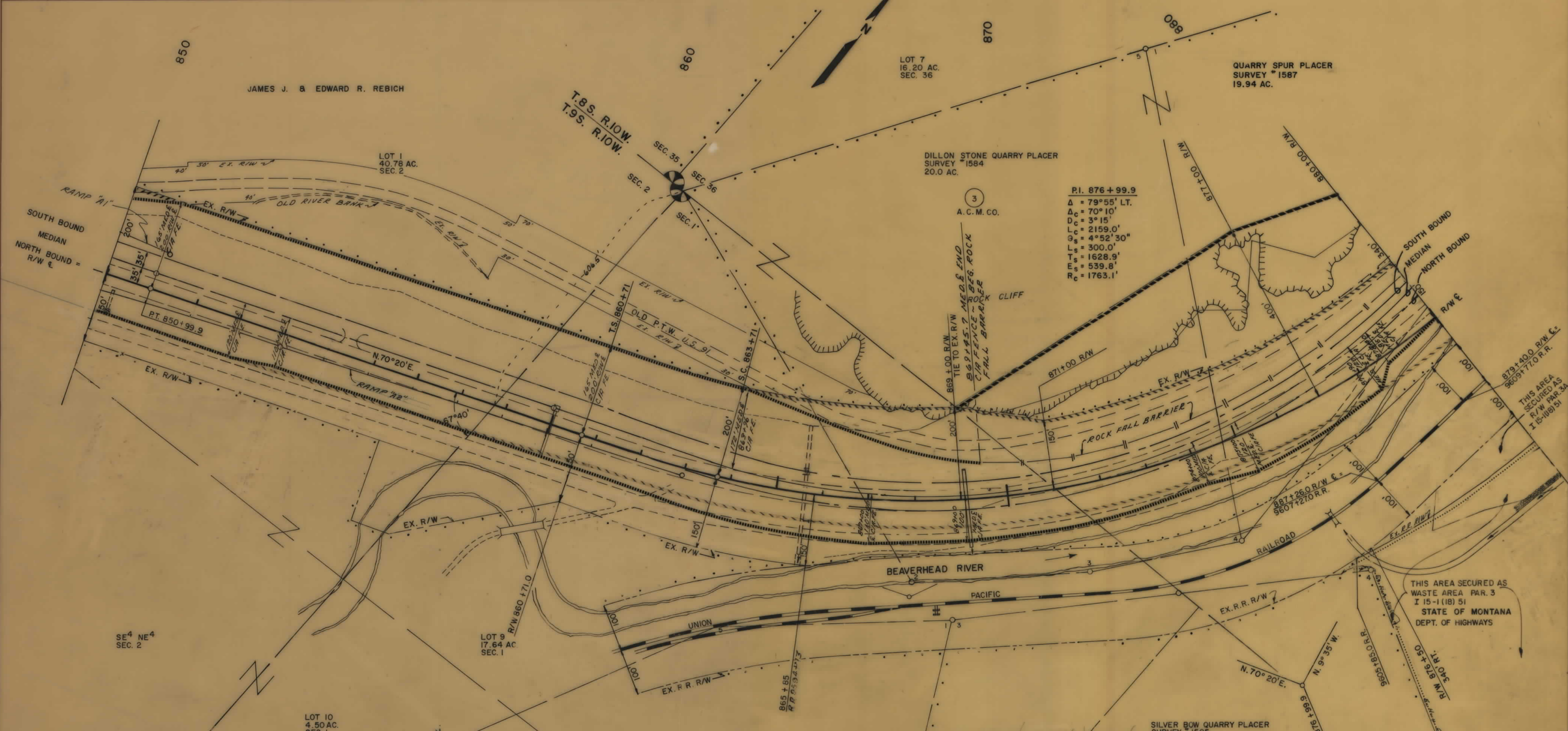

P.I. 876+99.9  
 $\Delta = 79^{\circ}55'$  LT.  
 $\Delta_c = 70^{\circ}10'$   
 $D_c = 3^{\circ}15'$   
 $L_c = 2159.0'$   
 $\theta_s = 4^{\circ}52'30''$   
 $L_s = 300.0'$   
 $T_s = 1628.9'$   
 $E_s = 539.8'$   
 $R_c = 1763.1'$

NO.	(1)	(2)	(3)
$\Delta$	44°15'00"	57°00'00"	89°18'32"
D	3°15'	57°20'	38°12'
T	716.8'	54.2'	148.2'
L	1361.5'	99.5'	233.8'
R	1763.1'	100.0'	150.0'
S	0.04%	P.C.	P.C.
P.I.	868+43.9	878+30.0	882+34.6

THE KEN R. WHITE CO.  
 HELENA, MONT.  
 CATCH LIMITS DO NOT INCLUDE SLOPE ROUNDING

CONSTRUCTION LIMITS  
 TOP OF CUT  
 TOE OF FILL

STATE OF MONTANA  
 STATE HIGHWAY COMMISSION  
 LAND REQUIRED FOR RIGHT OF WAY  
**BEAVERHEAD** COUNTY

100' SCALE MAP COMPLETED

SE 4 NE 4 SEC. 2

LOT 9 17.64 AC SEC. 1

LOT 10 4.50 AC SEC. 1

PLACER SURVEY #911 SEC. 1

860+00  
24" C.S.P. & MED. INLET IN PL.  
USE IN PL.

865+50  
RELAY 36" X 168" C.S.P. FROM  
868+85 & LENGTHEN 100 FT.

OWNERSHIPS										
PARCEL	NAME	ADDRESS	TOTAL ACREAGE	GROSS TAKE ACREAGE	P.T.W. ACREAGE	NET TAKE ACREAGE	REMAINDER		CH. CH. ACREAGE	
							LEFT	RIGHT	LEFT	RIGHT
2	U.P.R.R.	SEE SHEET NO. 7								
3	A.C.M.CO.	BOX 1971, BUTTE MONT.	51.38	10.2	0.5	9.7	41.18			
4	CHAFFIN LIVESTOCK CO.	SEE SHEET NO. 6 & 7								

FED. ROAD DIV. NO.	STATE	F.A.P. NOS.		STATE NO.	SHEET NO.	TOTAL SHEETS
		CONST. NO.	R/W NO.			
8	MONT.	15-1 (54)51	15-1 (53)51	8151-53	5	16

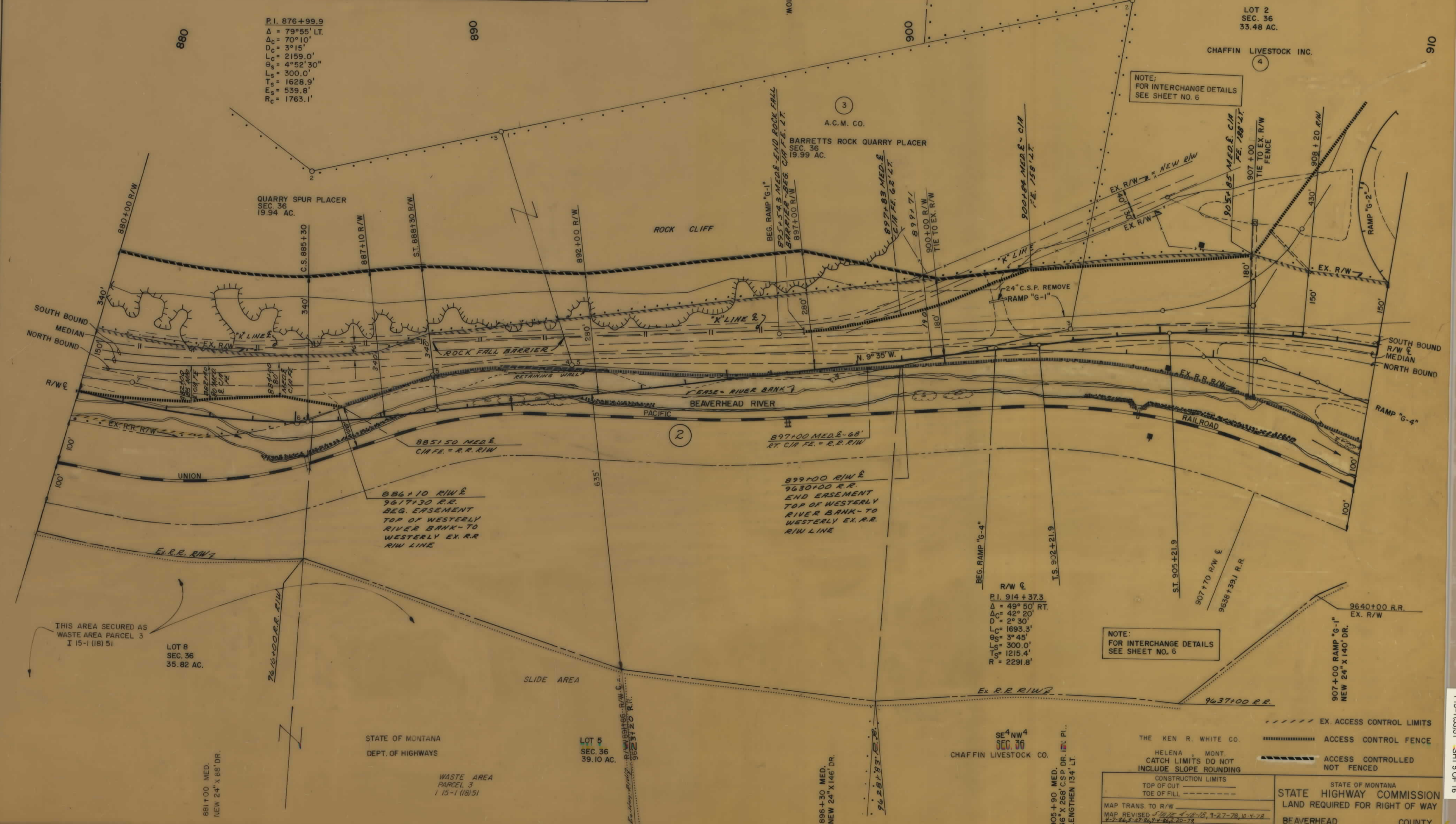

P.I. 876+99.9  
 $\Delta = 79^\circ 55' \text{ LT.}$   
 $\Delta_c = 70^\circ 10'$   
 $D_c = 3^\circ 15'$   
 $L_c = 2159.0'$   
 $O_s = 4^\circ 52' 30''$   
 $L_s = 300.0'$   
 $T_s = 1628.9'$   
 $E_s = 539.8'$   
 $R_c = 1763.1'$

904+22 (MED.)  
 POWER LINE X-ING  
 2-WIRES 25' CLEAR.  
 R.E.A.

NOTE:  
 FOR INTERCHANGE DETAILS  
 SEE SHEET NO. 6

NOTE:  
 FOR INTERCHANGE DETAILS  
 SEE SHEET NO. 6

R/W &  
 P.I. 914+37.3  
 $\Delta = 49^\circ 50' \text{ RT.}$   
 $\Delta_c = 42^\circ 20'$   
 $D = 2^\circ 30'$   
 $L_c = 1693.3'$   
 $O_s = 3^\circ 45'$   
 $L_s = 300.0'$   
 $T_s = 1215.4'$   
 $R = 2291.8'$

899+00 R/W &  
 9630+00 R.R.  
 END EASEMENT  
 TOP OF WESTERLY  
 RIVER BANK - TO  
 WESTERLY EX. R.R.  
 R/W LINE

886+10 R/W &  
 9617+30 R.R.  
 BEG. EASEMENT  
 TOP OF WESTERLY  
 RIVER BANK - TO  
 WESTERLY EX. R.R.  
 R/W LINE

THIS AREA SECURED AS  
 WASTE AREA PARCEL 3  
 T 15-1 (18) 51

LOT 8  
 SEC. 36  
 35.82 AC.

STATE OF MONTANA  
 DEPT. OF HIGHWAYS

LOT 5  
 SEC. 36  
 39.10 AC.

WASTE AREA  
 PARCEL 3  
 T 15-1 (18) 51

SE 4 NW 4  
 SEC. 36  
 CHAFFIN LIVESTOCK CO.

THE KEN R. WHITE CO.  
 HELENA, MONT.  
 CATCH LIMITS DO NOT  
 INCLUDE SLOPE ROUNDING

----- EX. ACCESS CONTROL LIMITS  
 ===== ACCESS CONTROL FENCE  
 - - - - - ACCESS CONTROLLED  
 NOT FENCED

CONSTRUCTION LIMITS  
 TOP OF CUT  
 TOE OF FILL

MAP TRANS TO R/W  
 MAP REVISED 5-18-78, 9-27-78, 10-4-78  
 4-7-86, 8-27-86, 9-1-86, 2-20-79  
 B.P.R. APPROVAL HQ APP 7/1/76  
 FHWA 88-78, 9-25-78

STATE OF MONTANA  
 LAND REQUIRED FOR RIGHT OF WAY  
 BEAVERHEAD COUNTY

SCALE  
 MAP COMPLETED

OWNERSHIPS										
PARCEL	NAME	ADDRESS	TOTAL ACREAGE	GROSS TAKE ACREAGE	PT.W. ACREAGE	NET TAKE ACREAGE	REMAINDER		CH. CH. ACREAGE	
							LEFT	RIGHT	LEFT	RIGHT
4	CHAFFIN LIVESTOCK INC.	DILLON MONT.	1795.74	14.28	1.74	12.54	1781.46		0.4	

FED. ROAD DIV. NO.	STATE	F.A.P. NO'S	STATE NO.	SHEET NO.	TOTAL SHEETS
8	MONT.	115-1 (54)51	115-1 (53)51	8151-53	6 16

PIPE ORGAN NORTH (add)

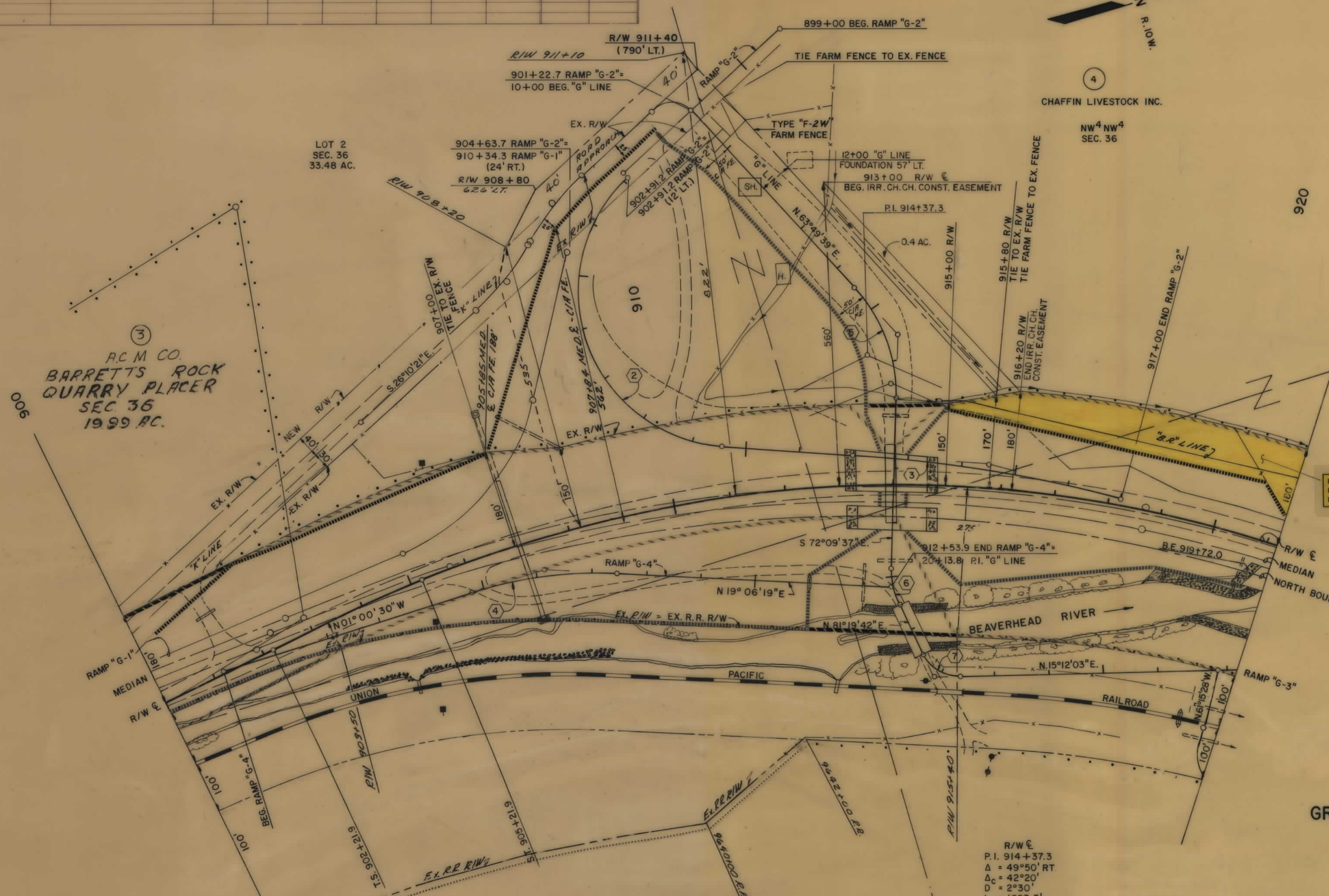

③  
RC M CO.  
BARRETT'S ROCK  
QUARRY PLACER  
SEC 36  
1989 AC.

RECREATION SITE PERMIT TO  
DEPT. OF FISH WILDLIFE & PARKS  
DATED 11-9-00

R/W @  
P.I. 914+37.3  
Δ = 49°50' RT  
Δc = 42°20'  
D = 2°30'  
Lc = 1693.3'  
Ls = 3°45'  
Ts = 300.0'  
R = 2291.8'

NO.	①	②	③	④	⑤	⑥	⑦	⑧	⑨
Δ	54°01'06" LT.	133°28'28" LT	11°15'00" RT.	20°06'39" RT.	44°00'44" RT.	26°30'41" LT.	66°07'39" LT.	34°58'50" RT.	90°00'00" LT.
D	14°00'	20°00'	2°15'	7°30'	20°00'	35°46'45"	79°35'	3°30'	45°50'24"
L	385.8'	667.4'	500.0'	268.1'	220.1'	74.0'	83.1'	999.4'	196.3'
T	208.6'	666.4'	250.8'	135.5'	115.8'	37.7'	46.9'	515.9'	125.0'
R	409.3'	286.5'	2546.7'	764.0'	286.5'	160.0'	72.0'	1637.1'	125.0'
S	0.08 1/2	0.08 1/2	SPLINE	0.08 1/2	R.C.	R.C.	R.C.	0.04 1/2	R.C.
P.I.	906+16.5	909+57.6	914+50.8	906+17.1	15+64.6	20+13.8	21+96.8	911+30.3	920+58.6
P.C.	904+07.9	902+91.2	912+00.0	904+81.6	14+48.8	19+76.1	21+49.9	906+14.4	919+33.6
P.T.	907+93.7	909+58.6	917+00.0	907+49.7	16+68.9	20+50.1	22+33.0	916+13.8	921+29.9

----- EX ACCESS CONTROL LIMITS  
 ..... ACCESS CONTROL FENCE  
 - - - - - ACCESS CONTROLLED NOT FENCED

THE KEN R. WHITE CO.  
 HELENA, MONT.  
 CATCH LIMITS DO NOT INCLUDE SLOPE ROUNDING

CONSTRUCTION LIMITS  
 TOP OF CUT  
 TOE OF FILL

STATE OF MONTANA  
 LAND HIGHWAY COMMISSION  
 LAND REQUIRED FOR RIGHT OF WAY

BEAVERHEAD COUNTY

MAP TRANS TO R/W  
 MAP REVISED STATE 4-18-78, 10-9-78, 2-20-79  
 8-27-86  
 B.P.R. APPROVAL SLO R20 7/1 176  
 FHWA 9-8-78, 9-25-78

SCALE  
 MAP COMPLETED

OWNERSHIPS										
PARCEL	NAME	ADDRESS	TOTAL ACREAGE	GROSS TAKE ACREAGE	PT.W. ACREAGE	NET TAKE ACREAGE	REMAINDER		CH. CH. ACREAGE	
							LEFT	RIGHT	LEFT	RIGHT
2	UNION PACIFIC RAILROAD	SEE SHEET #8								
4	CHAFFIN LIVESTOCK INC.	DILLON MONT.	1795.74	14.20	1.74	12.54	1781.46		0.4	
5	CHAFFIN LIVESTOCK INC.	DILLON MONT.	*165.5	2.3	0	2.3	*163.2			
12	"	"	SEE SHEET #8							
13	DELETED	"								

FED. ROAD DIV. NO.	STATE	F.A.P. NO'S	STATE NO.	SHEET NO.	TOTAL SHEETS	
8	MONT.	115-1 (54)51	115-1 (53)51	8151-53	7	16

PIPE ORGAN NORTH (ADD)

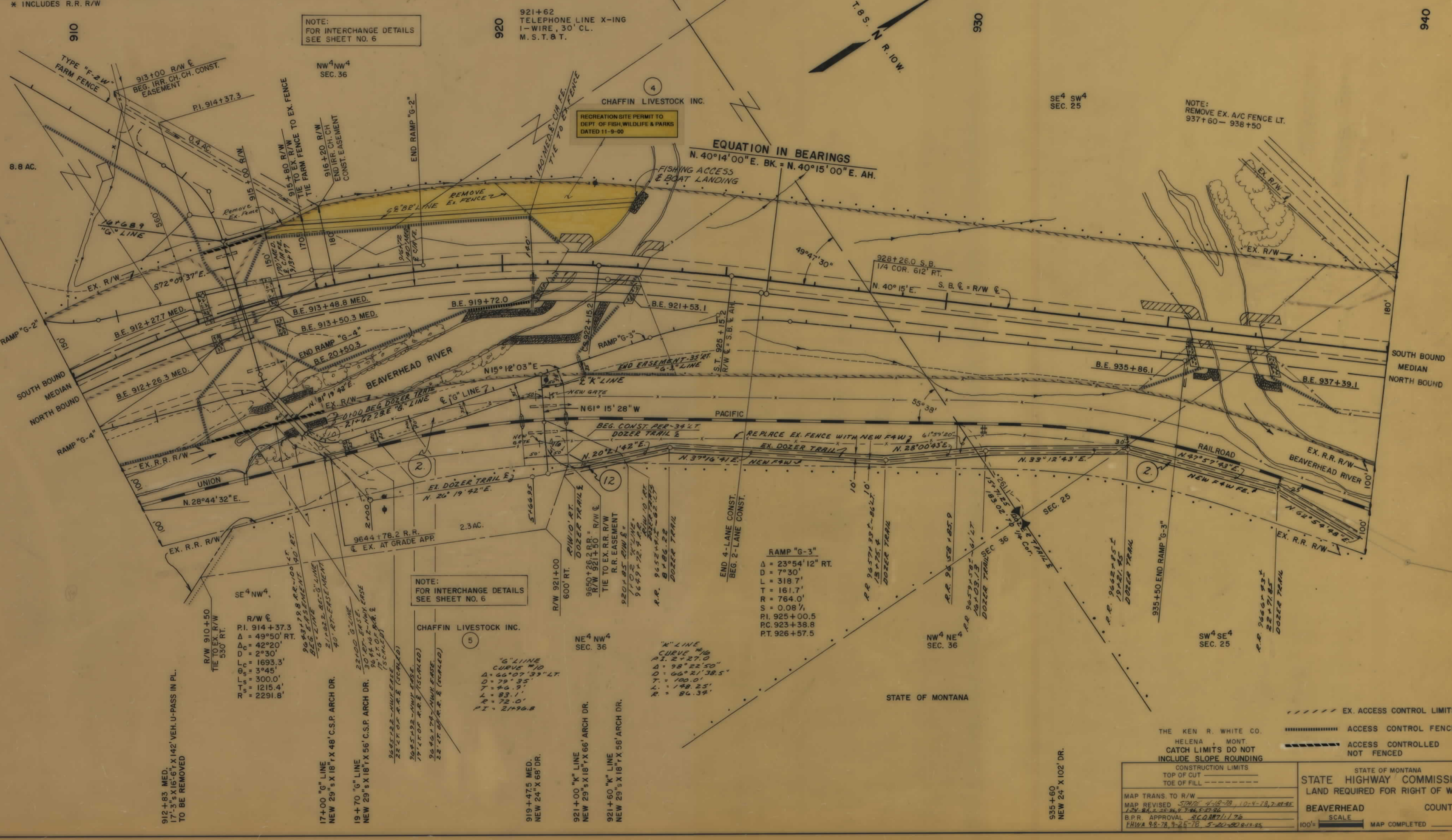

\* INCLUDES R.R. R/W

NOTE:  
FOR INTERCHANGE DETAILS  
SEE SHEET NO. 6

921+62  
TELEPHONE LINE X-ING  
1-WIRE, 30' CL.  
M. S.T. & T.

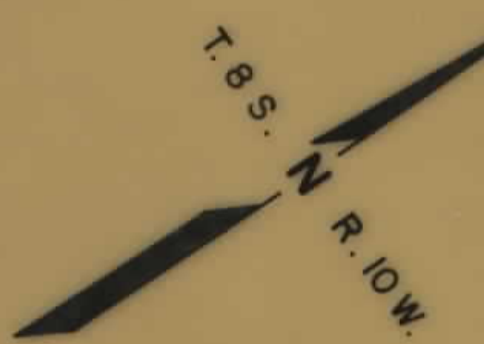

SE<sup>4</sup> SW<sup>4</sup>  
SEC. 25

NOTE:  
REMOVE EX. A/C FENCE LT.  
937+60 - 938+50

EQUATION IN BEARINGS  
N. 40°14'00" E. BK. = N. 40°15'00" E. AH.

RECREATION SITE PERMIT TO  
DEPT. OF FISH, WILDLIFE & PARKS  
DATED 11-9-00

NOTE:  
FOR INTERCHANGE DETAILS  
SEE SHEET NO. 6

RAMP "G-3"  
Δ = 23°54'12" RT.  
D = 7°30'  
L = 318.7'  
T = 161.7'  
R = 764.0'  
S = 0.08 %  
P.I. 925+00.5  
P.C. 923+38.8  
P.T. 926+57.5

"K" LINE  
CURVE #10  
P.I. 2+27.0  
Δ = 98°22'50"  
D = 66°21'38.5"  
T = 100.0'  
L = 148.25'  
R = 86.34'

R/W @  
P.I. 914+37.3  
Δ = 49°50' RT.  
D = 42°20'  
D = 2°30'  
L = 1693.3'  
T = 3°45'  
R = 300.0'  
S = 1215.4'  
P.T. = 2291.8'

"G" LINE  
CURVE #10  
P.I. 2+27.0  
Δ = 66°07'33" LT.  
D = 79°35'  
D = 46.9'  
L = 83.1'  
R = 72.0'  
P.T. = 2+96.8

912+83 MED.  
17'1"-3" X 16'-6" X 142' VEH. U-PASS IN PL.  
TO BE REMOVED

17+00 "G" LINE  
NEW 29' X 18" X 48' C.S.P. ARCH DR.

19+70 "G" LINE  
NEW 29' X 18" X 56' C.S.P. ARCH DR.

919+47.5 MED.  
NEW 24' X 68' DR.

921+00 "K" LINE  
NEW 29' X 18" X 66' ARCH DR.

921+60 "K" LINE  
NEW 29' X 18" X 58' ARCH DR.

935+60  
NEW 24' X 102' DR.

115-1(53)51 SHT 7 OF 16



OWNERSHIPS										
PARCEL	NAME	ADDRESS	TOTAL ACREAGE	GROSS TAKE ACREAGE	P.T.W. ACREAGE	NET TAKE ACREAGE	REMAINDER		CONST. PERMIT	EASEMENT AREA
							LEFT	RIGHT		
12.	CHRAFFIN LIVESTOCK INC.	DILLON, MT.		0.28 AC.	-	0.28 AC.				
2.	UNION PACIFIC R.R.								1.63 AC.	3.22 AC.
13.	DELETED									
14.	CHRAFFIN LIVESTOCK INC.			1.73 "	-	1.73 "				

965+80  
POWER LINE X-ING  
4 WIRES 20' CLEAR.  
R.E.A.

FED. ROAD DIV. NO.	STATE	F.A.P. NO'S	STATE NO.	SHEET NO.	TOTAL SHEETS
8	MT.	15-1 (54)51	15-1 (53)51	8	16

PIPE ORGAN NORTH (Add 2)

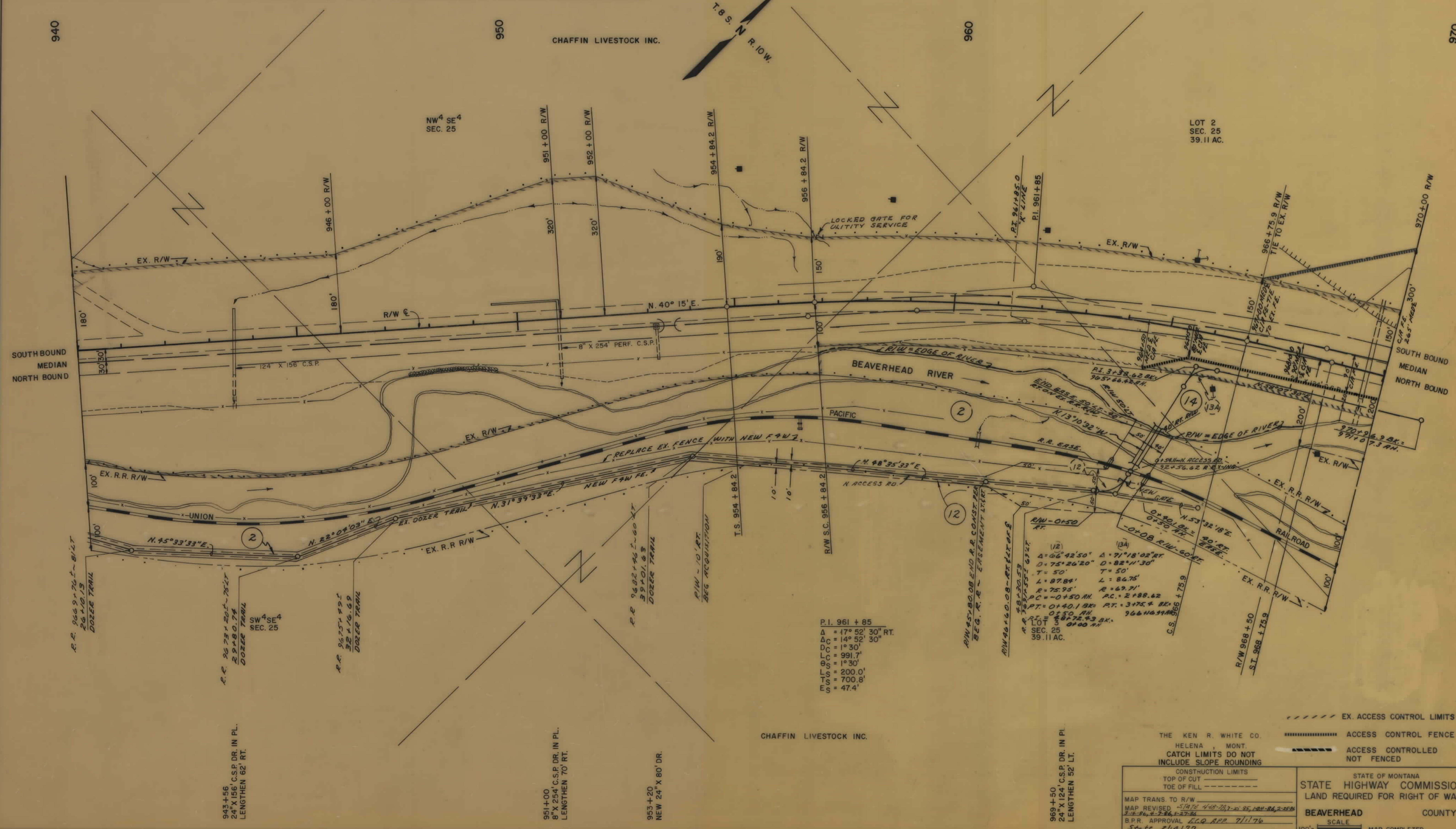

P.I. 961 + 85  
 $\Delta = 17^\circ 52' 30''$  RT.  
 $\Delta C = 14^\circ 52' 30''$   
 $D C = 1^\circ 30'$   
 $L C = 991.7'$   
 $\theta S = 1^\circ 30'$   
 $L S = 200.0'$   
 $T S = 700.8'$   
 $E S = 47.4'$

P.I. 961 + 85  
 $\Delta = 66^\circ 42' 50''$  RT.  
 $\Delta C = 75^\circ 26' 20''$  RT.  
 $D C = 0^\circ 00' 00''$   
 $L C = 87.84'$   
 $\theta S = 75.95'$   
 $L S = 0 + 40.1$  RT.  
 $T S = 0 + 50$  RT.  
 $E S = 0 + 50$  RT.  
 $\Delta = 71^\circ 18' 02''$  RT.  
 $\Delta C = 0^\circ 00' 00''$   
 $D C = 0^\circ 00' 00''$   
 $L C = 86.75'$   
 $\theta S = 69.71'$   
 $L S = 2 + 88.62$   
 $T S = 3 + 75.4$  RT.  
 $E S = 966 + 75.9$

CONSTRUCTION LIMITS  
 TOP OF CUT  
 TOE OF FILL

STATE OF MONTANA  
 STATE HIGHWAY COMMISSION  
 LAND REQUIRED FOR RIGHT OF WAY

BEAVERHEAD COUNTY

SCALE 100' MAP COMPLETED

MAP TRANS TO R/W  
 MAP REVISED 5/17/75 448-787-20 95, 100-86, 2-250  
 B.P.R. APPROVAL ELQ APP 7/11/76  
 State 214177  
 S.H.W.A. 5-20 50, 5-15-85, 3-1-78

15-1(53)51 SHIT 8 OF 16

OWNERSHIPS

PARCEL	NAME	ADDRESS	TOTAL ACREAGE	GROSS TAKE ACREAGE	P.T.W. ACREAGE	NET TAKE ACREAGE	REMAINDER		CH. CH. ACREAGE	
							LEFT	RIGHT	LEFT	RIGHT
6	CHAFFIN LIVESTOCK CO.			1.1	0	1.1				
7	EDWARD R. HELEN D. REBICH	DILLON MONT.		3.4	0	3.4				
4 B 6	CHAFFIN LIVESTOCK CO.	DILLON MONT.	1795.74	9.2	0.8	8.4	1786.54		0.4	
4, 5 B 6	CHAFFIN LIVESTOCK CO.	DILLON MONT.	1961.29	11.5	0.8	10.7	1786.54 * 163.2		0.4	

\* INCLUDES R. R. R/W

FED. ROAD DIV. NO.	STATE	F.A.P. NO.	STATE NO.	SHEET NO.	TOTAL SHEETS	
8	MONT.	15-1 (54)51	15-1 (53)51	8151-53	9	16

PIPE ORGAN NORTH (add 2)

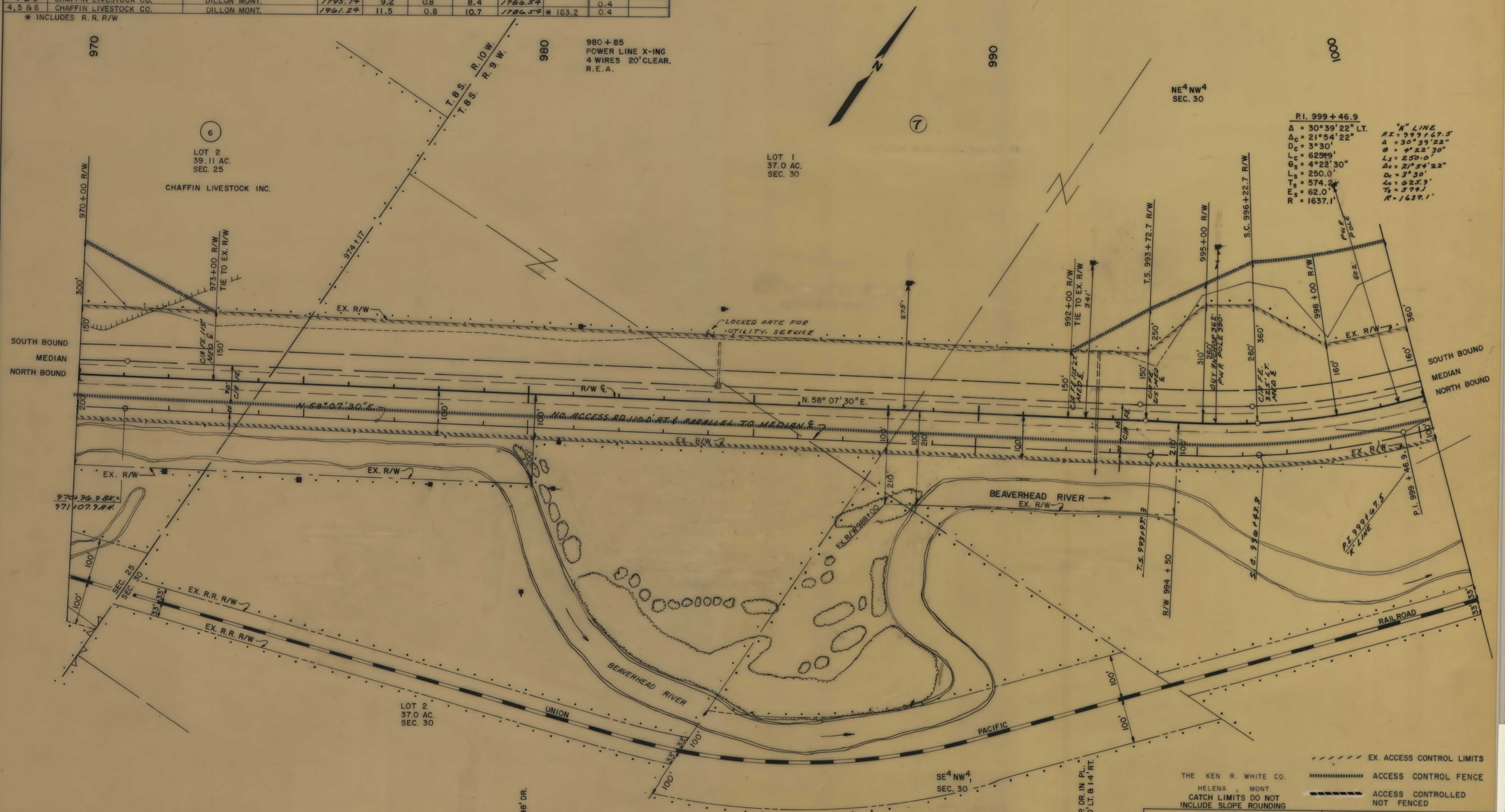

P.I. 999 + 46.9  
 $\Delta = 30^\circ 39' 22''$  LT.  
 $\Delta_c = 21^\circ 54' 22''$   
 $\Delta = 30^\circ 39' 22''$   
 $D_c = 3^\circ 30'$   
 $L_c = 625.9'$   
 $\theta_c = 4^\circ 22' 30''$   
 $L_s = 250.0'$   
 $T_s = 574.2'$   
 $E_s = 62.0'$   
 $R = 1637.1'$

"K" LINE  
 $R = 999 + 47.5$   
 $\Delta = 30^\circ 39' 22''$   
 $\theta = 4^\circ 22' 30''$   
 $\Delta_c = 21^\circ 54' 22''$   
 $D_c = 3^\circ 30'$   
 $L_c = 625.9'$   
 $\theta_c = 4^\circ 22' 30''$   
 $L_s = 250.0'$   
 $T_s = 574.2'$   
 $E_s = 62.0'$   
 $R = 1637.1'$

THE KEN R. WHITE CO.  
 HELENA, MONT.  
 CATCH LIMITS DO NOT INCLUDE SLOPE ROUNDING

CONSTRUCTION LIMITS  
 TOP OF CUT  
 TOE OF FILL

STATE OF MONTANA  
 STATE HIGHWAY COMMISSION  
 LAND REQUIRED FOR RIGHT OF WAY  
 BEAVERHEAD COUNTY

SCALE  
 MAP COMPLETED

MAP TRANS. TO R/W  
 MAP REVISED STATE 4-18-72, 7-20-72, 2-20-76  
 B.P.R. APPROVAL ACQ APP 7/1/76  
 State 2/14/77

EX. ACCESS CONTROL LIMITS  
 ACCESS CONTROL FENCE  
 ACCESS CONTROLLED NOT FENCED

992+68  
 24" X 152' C.S.P. DR. IN PL.  
 LENGTHEN 80' LT. & 14' RT.

984+20  
 NEW 24" X 98' DR.

OWNERSHIPS

PARCEL	NAME	ADDRESS	TOTAL ACREAGE	GROSS TAKE ACREAGE	P.T.W. ACREAGE	NET TAKE ACREAGE	REMAINDER		CH. CH. ACREAGE	
							LEFT	RIGHT	LEFT	RIGHT
7	EDWARD R. & HELEN D. REBICH	DILLON MONT.	3.4	0	0	3.4				
9	B.L.M.		4.1	0	0	4.1				
8	EDWARD R. & HELEN D. REBICH	DILLON MONT.	1.6	0	0	1.6				

FED. ROAD DIV. NO.	STATE	F.A.P. NO'S		STATE NO.	SHEET NO.	TOTAL SHEETS
		CONST. NO.	R/W NO.			
8	MONT.	15-1 (54)51	15-1 (53)51	8151-53	10	16

PIPE ORGAN NORTH (add)

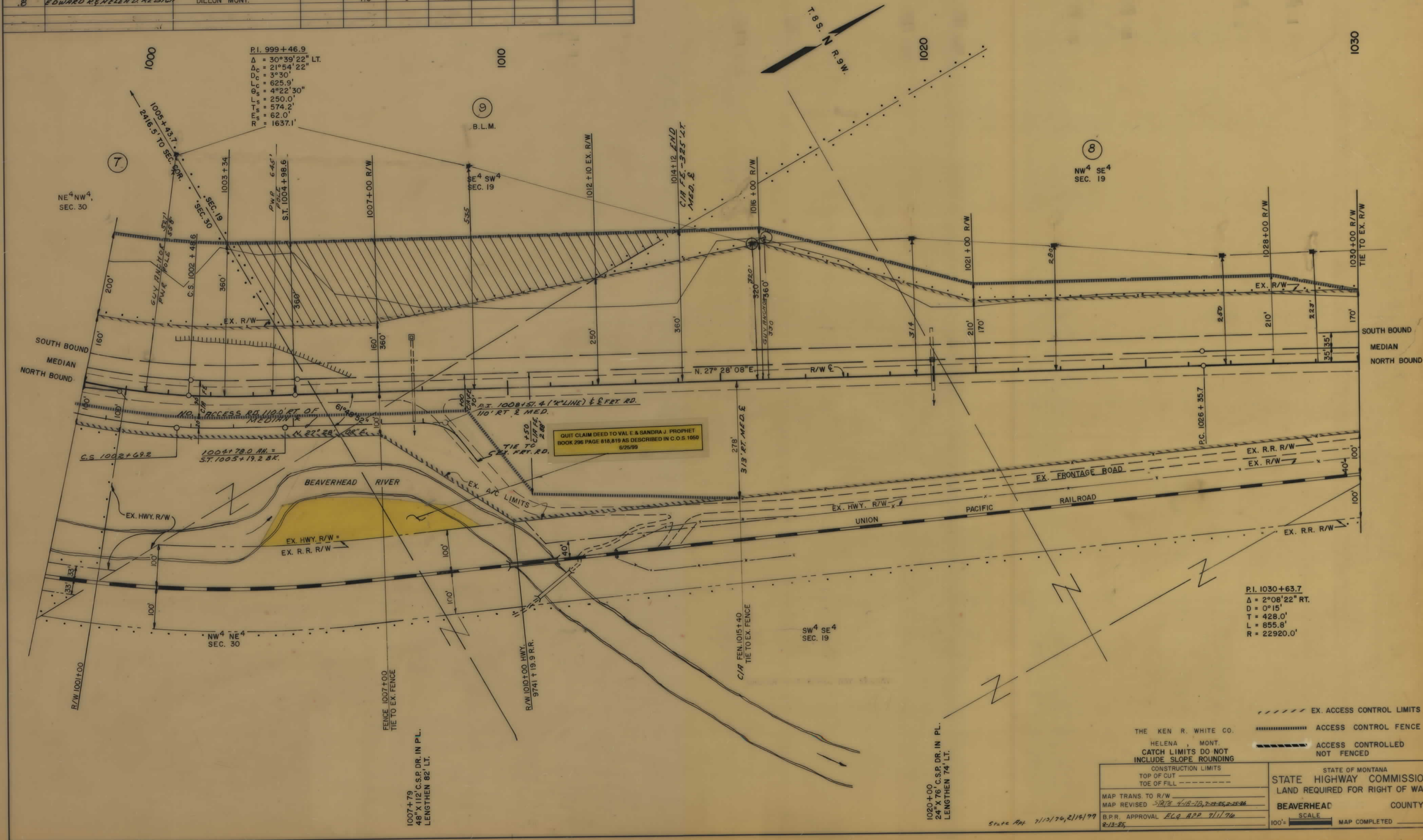

THE KEN R. WHITE CO.  
 HELENA, MONT.  
 CATCH LIMITS DO NOT INCLUDE SLOPE ROUNDING

CONSTRUCTION LIMITS  
 TOP OF CUT  
 TOE OF FILL

STATE OF MONTANA  
 STATE HIGHWAY COMMISSION  
 LAND REQUIRED FOR RIGHT OF WAY  
 BEAVERHEAD COUNTY

SCALE  
 100' = \_\_\_\_\_ MAP COMPLETED \_\_\_\_\_

MAP TRANS TO R/W  
 MAP REVISED 5/18/98 4/18-20, 7/19/95, 2/25/96  
 B.P.R. APPROVAL ELQ APP 7/17/96  
 8-13-95

OWNERSHIPS

PARCEL	NAME	ADDRESS	TOTAL ACREAGE	GROSS TAKE ACREAGE	P.T.W. ACREAGE	NET TAKE ACREAGE	REMAINDER		CH. CH. ACREAGE	
							LEFT	RIGHT	LEFT	RIGHT

FED. ROAD DIV. NO.	STATE	F.A.P. NO'S.		STATE NO.	SHEET NO.	TOTAL SHEETS
		CONST. NO.	R/W NO.			
8	MONT.	15-1 (54)51	15-1 (53)51	8151-53	11	16

PIPE ORGAN NORTH (add)

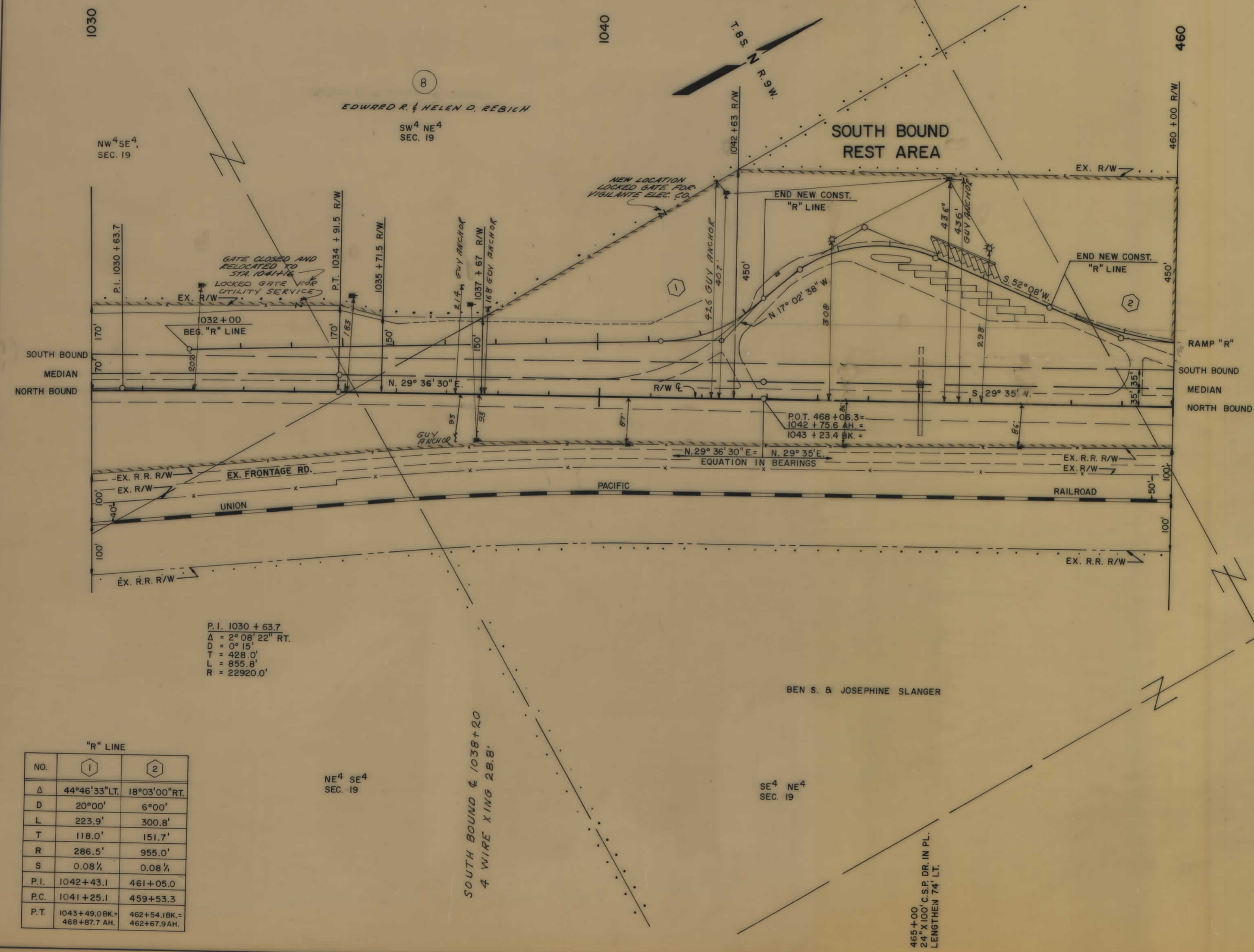

P.I. 1030 + 63.7  
 $\Delta = 2^{\circ} 08' 22''$  RT.  
 $D = 0^{\circ} 15'$   
 $T = 428.0'$   
 $L = 855.8'$   
 $R = 22920.0'$

"R" LINE

NO.	1	2
$\Delta$	44°46'33" LT.	18°03'00" RT.
D	20°00'	6°00'
L	223.9'	300.8'
T	118.0'	151.7'
R	286.5'	955.0'
S	0.08 1/2	0.08 1/2
P.I.	1042+43.1	461+05.0
P.C.	1041+25.1	459+53.3
P.T.	1043+49.0BK = 468+87.7AH.	462+54.1BK = 462+67.9AH.

NE<sup>4</sup> SE<sup>4</sup>  
 SEC. 19

SE<sup>4</sup> NE<sup>4</sup>  
 SEC. 19

SOUTH BOUND & 1038+20  
 4 WIRE XING 28.8'

465+00  
 24" X 100' C.S.P. DR. IN PL.  
 LENGTHEN 74' LT.

THE KEN R. WHITE CO.  
 HELENA, MONT.  
 CATCH LIMITS DO NOT  
 INCLUDE SLOPE ROUNDING

----- EX. ACCESS CONTROL LIMITS  
 - - - - - ACCESS CONTROL FENCE  
 - - - - - ACCESS CONTROLLED  
 NOT FENCED

CONSTRUCTION LIMITS	STATE OF MONTANA
TOP OF CUT	STATE HIGHWAY COMMISSION
TOE OF FILL	LAND REQUIRED FOR RIGHT OF WAY
MAP TRANS. TO R/W	BEAVERHEAD COUNTY
MAP REVISED STATE 4-18-78	SCALE
B.P.R. APPROVAL <i>MoG</i> 11/1/76	MAP COMPLETED
State 2/1/77	

100' = \_\_\_\_\_

15-1531 SH1 11 OF 16

OWNERSHIPS

PARCEL	NAME	ADDRESS	TOTAL ACREAGE	GROSS TAKE ACREAGE	PT.W. ACREAGE	NET TAKE ACREAGE	REMAINDER		CH. CH. ACREAGE	
							LEFT	RIGHT	LEFT	RIGHT
10	CONSTANCE RUTH JONES	DELL, MONT.								0.8 AC.
11	SMITH-REBICH DITCH									

440+35  
POWER LINE X-ING  
4-POWER LINES  
2-TELEPHONE LINES  
24' CLEAR.  
R.E.A. & M.S.T. & T.

439+28  
TELEPHONE LINE X-ING  
4-WIRES 27' CLEAR.  
M.S.T. & T.

FED. ROAD DIV. NO.	STATE	F.A.P. NO'S.		STATE NO.	SHEET NO.	TOTAL SHEETS
		CONST. NO.	R/W. NO.			
8	MONT.	115-1 (34)51	115-1 (53)51	8151-53	12	16

PIPE ORGAN NORTH (Add 2)

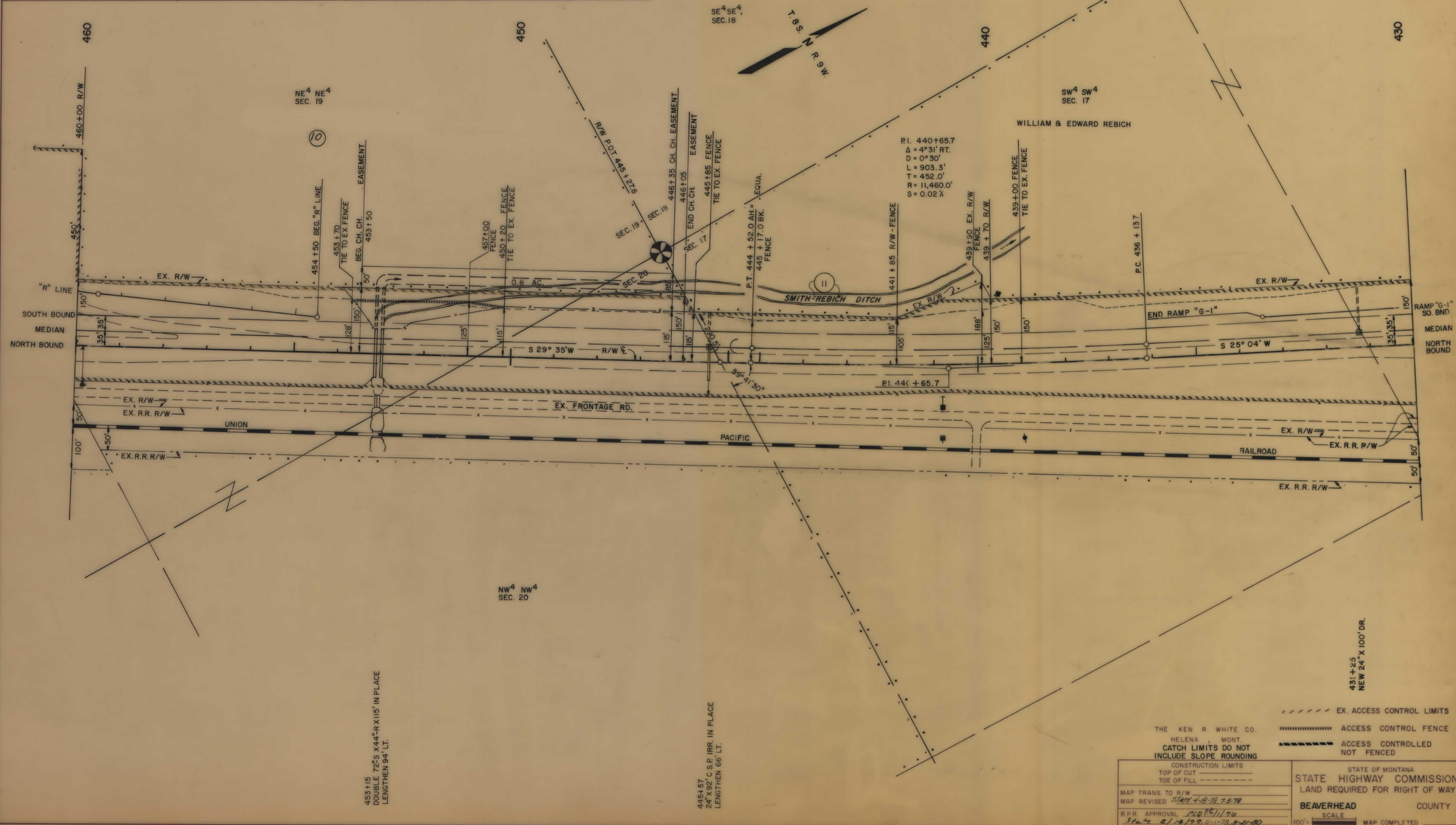

453+15  
DOUBLE 72" S X 44" R X 115' IN PLACE  
LENGTHEN 94' LT.

445+57  
24" X 92" C.S.P. IRR. IN PLACE  
LENGTHEN 66' LT.

THE KEN R. WHITE CO.  
HELENA, MONT.  
CATCH LIMITS DO NOT  
INCLUDE SLOPE ROUNDING

CONSTRUCTION LIMITS  
TOP OF CUT  
TOE OF FILL

STATE OF MONTANA  
STATE HIGHWAY COMMISSION  
LAND REQUIRED FOR RIGHT OF WAY  
BEAVERHEAD COUNTY

MAP TRANS. TO R/W  
MAP REVISED STATE 4-18-78, 7-5-78  
B.P.R. APPROVAL 1/20/81/1/20  
SCALE 1" = 100'

EX. ACCESS CONTROL LIMITS  
ACCESS CONTROL FENCE  
ACCESS CONTROLLED NOT FENCED

MAP COMPLETED

PARCEL	NAME	ADDRESS	OWNERSHIPS						CH. CH. ACREAGE										
			TOTAL ACREAGE	GROSS TAKE ACREAGE	PT.W. ACREAGE	NET TAKE ACREAGE	REMAINDER		LEFT	RIGHT									
							LEFT	RIGHT	LEFT	RIGHT									

FED. ROAD DIV. NO.	STATE	F.A.P. NO'S		STATE NO.	SHEET NO.	TOTAL SHEETS
8	MONT.	CONST. NO.	R/W NO.	8151-53	13	16
		115-1 (54)51	115-1 (53)51			

PIPE ORGAN NORTH (Add 2)

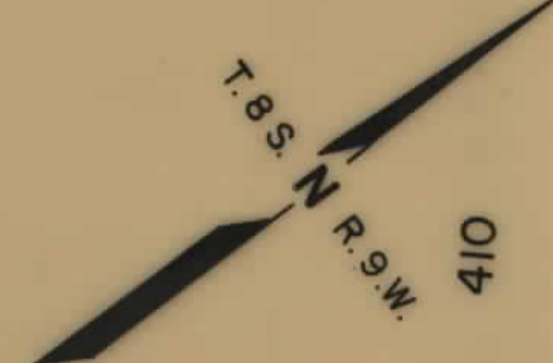
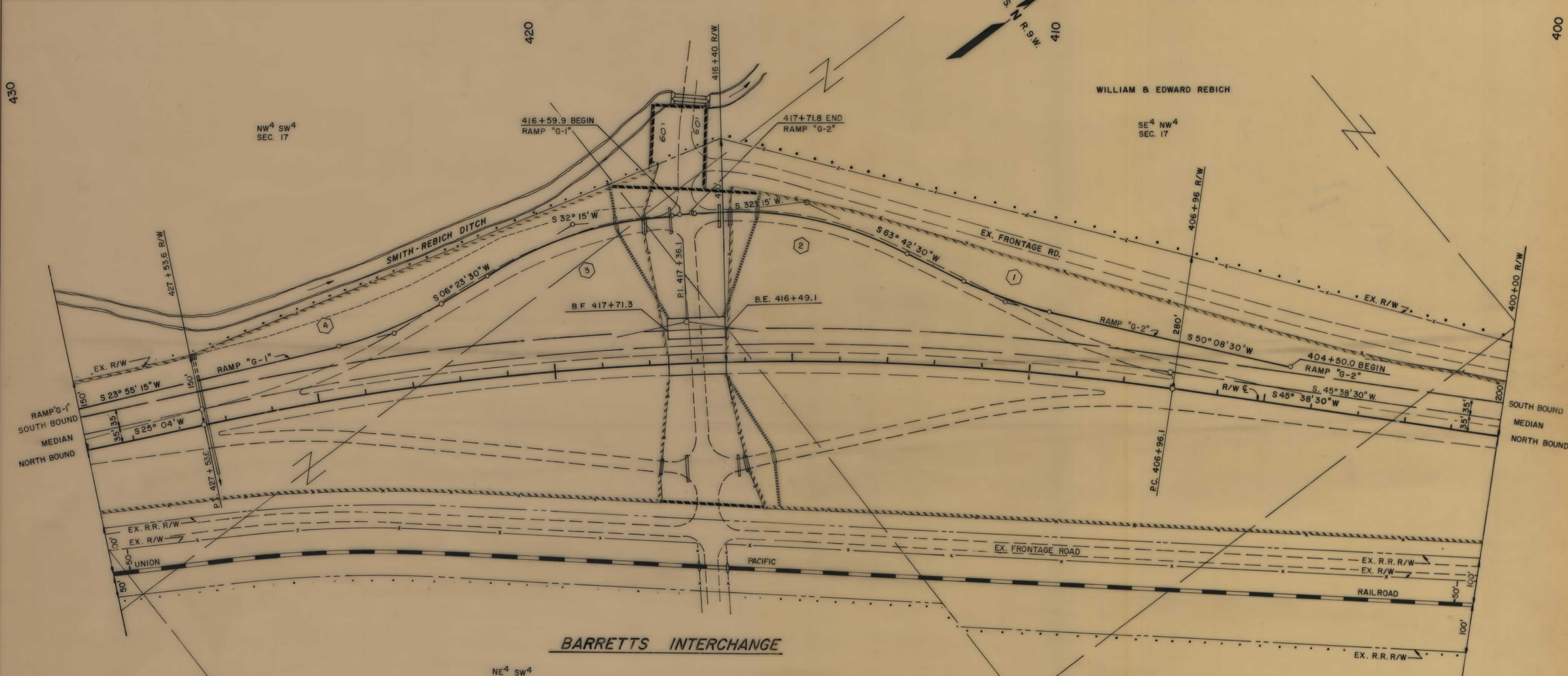

"G" LINE

NO.	1	2	3	4
Δ	13° 34' RT.	31° 27' 30" LT.	25° 51' 30" LT.	17° 31' 45" RT.
D	7° 00'	6° 45'	6° 15'	7° 30'
L	193.8'	466.1'	413.7'	233.7'
T	97.4'	239.1'	210.5'	117.8'
R	818.6'	848.9'	916.8'	764.0'
S	0.08 1/2	0.05 1/2	0.04 1/2	0.08 1/2
P.I.	410 + 70.6	415 + 39.8	418 + 86.9	423 + 18.9
P.C.	409 + 73.2	413 + 00.8	416 + 76.4	422 + 01.1
P.T.	411 + 67.0	417 + 66.9	420 + 90.1	424 + 34.8

427 + 40  
24" X 214' C.S.P. DR. IN PL.  
LENGTHEN 46' LT.

NE<sup>4</sup> SW<sup>4</sup>  
SEC. 17

P.I. 417 + 36.1  
Δ = 20° 34' 30" LT.  
D = 1° 00'  
T = 1040.0'  
L = 2057.5'  
R = 5730.0'

CENTER OF SECTION 17

SW<sup>4</sup> NE<sup>4</sup>  
SEC. 17

- 417 + 70 (RAMP "G-4")  
24" X 50' C.S.P. IN PL.
- 417 + 60 (RAMP "G-3")  
24" X 50' C.S.P. IN PL.
- 417 + 62 (RAMP "G-1")  
24" X 52' C.S.P. IN PL.
- 417 + 16 (RAMP "G-2")  
24" X 50' C.S.P. IN PL.

THE KEN R. WHITE CO.  
HELENA, MONT.  
CATCH LIMITS DO NOT INCLUDE SLOPE ROUNDING

CONSTRUCTION LIMITS  
TOP OF CUT  
TOE OF FILL

STATE OF MONTANA  
STATE HIGHWAY COMMISSION  
LAND REQUIRED FOR RIGHT OF WAY  
BEAVERHEAD COUNTY

SCALE  
MAP COMPLETED

EX. ACCESS CONTROL LIMITS  
ACCESS CONTROL FENCE  
ACCESS CONTROLLED NOT FENCED

OWNERSHIPS										
PARCEL	NAME	ADDRESS	TOTAL ACRES	GROSS TAKE ACRES	PT.W. ACRES	NET TAKE ACRES	REMAINDER		CH. CH. ACRES	
							LEFT	RIGHT	LEFT	RIGHT

FED. ROAD DIV. NO.	STATE	F.A.R. NO'S	STATE NO.	SHEET NO.	TOTAL SHEETS
B	MONT.	CONST. NO. 115-1 R/W NO. (54)51	115-1 (53)51	8151-53	14
PIPE ORGAN NORTH (Add 2)					

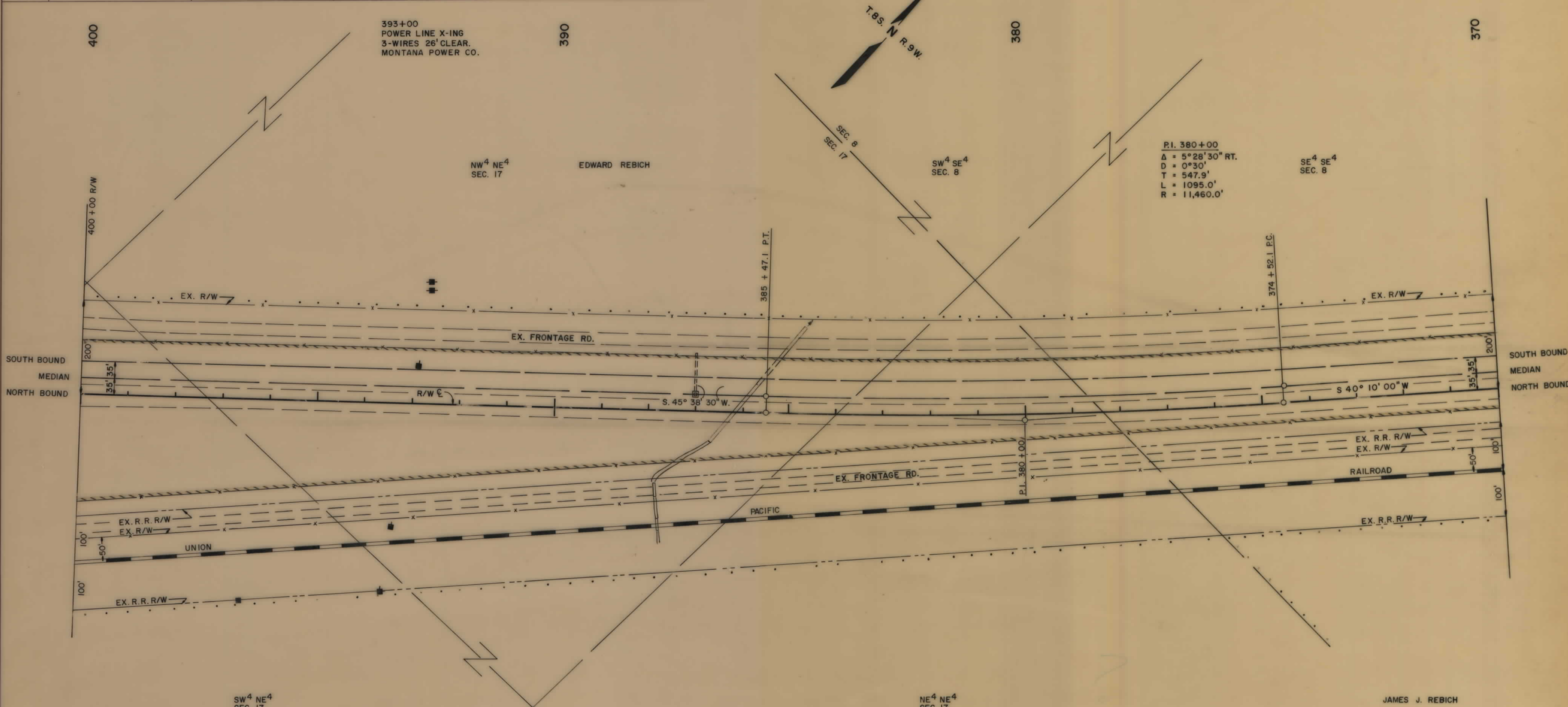

P.I. 380+00  
 $\Delta = 5^{\circ}28'30''$  RT.  
 $D = 0^{\circ}30'$   
 $T = 547.9'$   
 $L = 1095.0'$   
 $R = 11,460.0'$

387+00  
 NEW 29" S. X 18" R. X 82' C.S.P. ARCH. DR.  
 386+20  
 36" X 158' C.S.P. IR. IN PL.  
 LENGTHEN 76' LT.  
 SKEW 38° RT.

JAMES J. REBICH

THE KEN R. WHITE CO.  
 HELENA, MONT.  
 CATCH LIMITS DO NOT INCLUDE SLOPE ROUNDING

----- EX. ACCESS CONTROL LIMITS  
 ..... ACCESS CONTROL FENCE  
 - - - - - ACCESS CONTROLLED NOT FENCED

CONSTRUCTION LIMITS  
 TOP OF CUT -----  
 TOE OF FILL -----

MAP TRANS. TO R/W \_\_\_\_\_  
 MAP REVISED DATE 4-8-73 \_\_\_\_\_  
 B.P.R. APPROVAL 100 1170 7/1/70 \_\_\_\_\_

STATE OF MONTANA  
 STATE HIGHWAY COMMISSION  
 LAND REQUIRED FOR RIGHT OF WAY  
 BEAVERHEAD COUNTY  
 SCALE  
 100' = \_\_\_\_\_ MAP COMPLETED \_\_\_\_\_

115-1(53)51 SH 14 OF 16

OWNERSHIPS										
PARCEL	NAME	ADDRESS	TOTAL ACREAGE	GROSS TAKE ACREAGE	PTW ACREAGE	NET TAKE ACREAGE	REMAINDER		CH. CH. ACREAGE	
							LEFT	RIGHT	LEFT	RIGHT

FED. ROAD DIV. NO.	STATE	E.A.P. NOS.		STATE NO.	SHEET NO.	TOTAL SHEETS
		CONST. NO.	R/W. NO.			
8	MONT.	115-1 (54)51	115-1 (53)51	8151-53	15	16

PIPE ORGAN NORTH (Add 2)

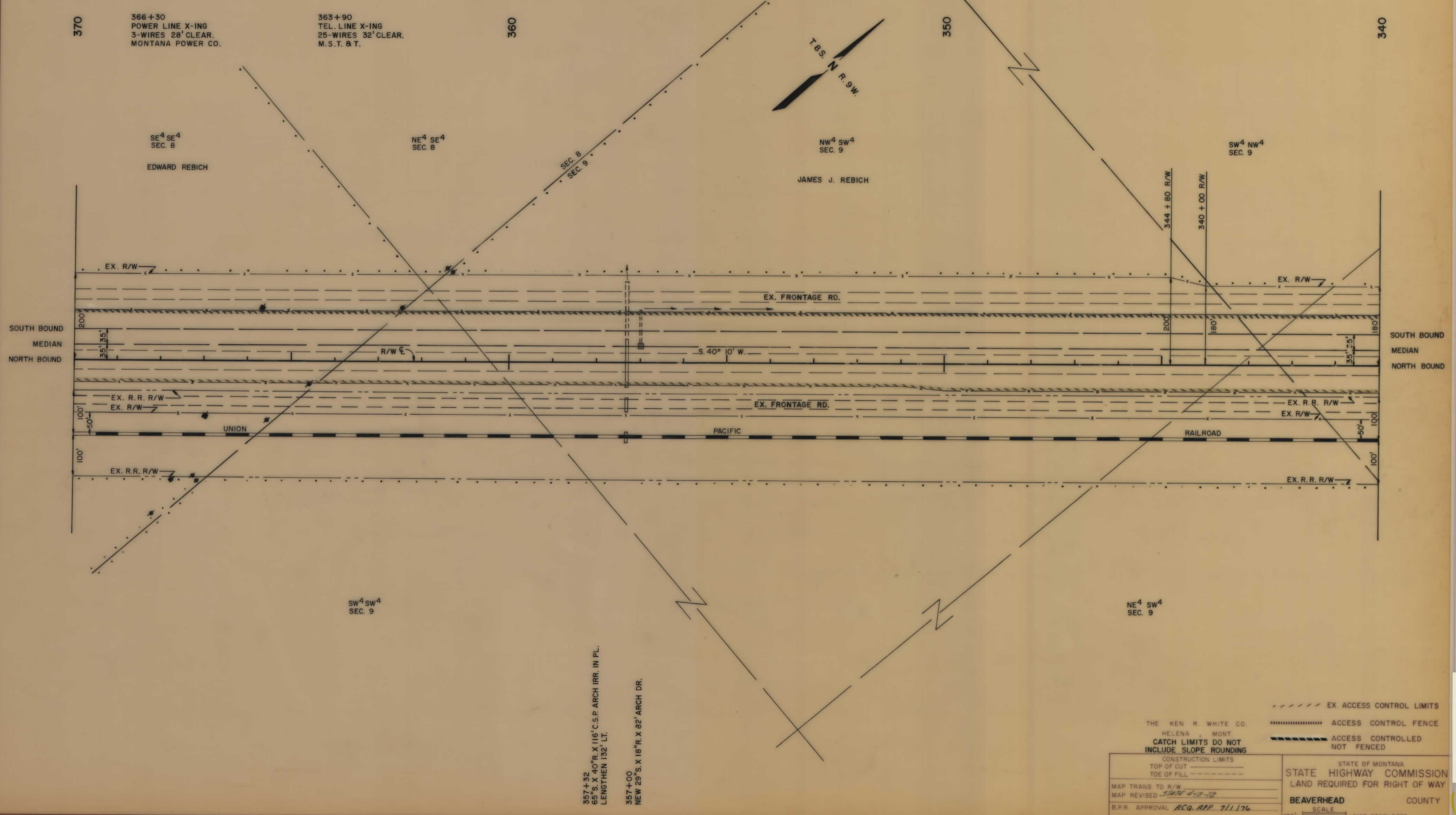

----- EX. ACCESS CONTROL LIMITS  
 ..... ACCESS CONTROL FENCE  
 - - - - - ACCESS CONTROLLED NOT FENCED

THE KEN R. WHITE CO.  
 HELENA, MONT.  
 CATCH LIMITS DO NOT INCLUDE SLOPE ROUNDING

CONSTRUCTION LIMITS	STATE OF MONTANA
TOP OF CUT -----	STATE HIGHWAY COMMISSION
TOE OF FILL - - - - -	LAND REQUIRED FOR RIGHT OF WAY
MAP TRANS TO R/W	BEAVERHEAD COUNTY
MAP REVISED 5/18/72	SCALE
B.P.R. APPROVAL ACQ. APP 7/1/76	100' MAP COMPLETED

115-1(53)51 SH. 15 OF 16



OWNERSHIPS										
PARCEL	NAME	ADDRESS	TOTAL ACREAGE	GROSS TAKE ACREAGE	PT.W. ACREAGE	NET TAKE ACREAGE	REMAINDER		CH. CH. ACREAGE	
							LEFT	RIGHT	LEFT	RIGHT

FED. ROAD DIV. NO.	STATE	F.A.P. NO'S		STATE NO.	SHEET NO.	TOTAL SHEETS
		CONST. NO.	R/W. NO.			
8	MONT.	115-1 (54)51	115-1 (53)51	8151-53	16	16

PIPE ORGAN NORTH (Add 2)

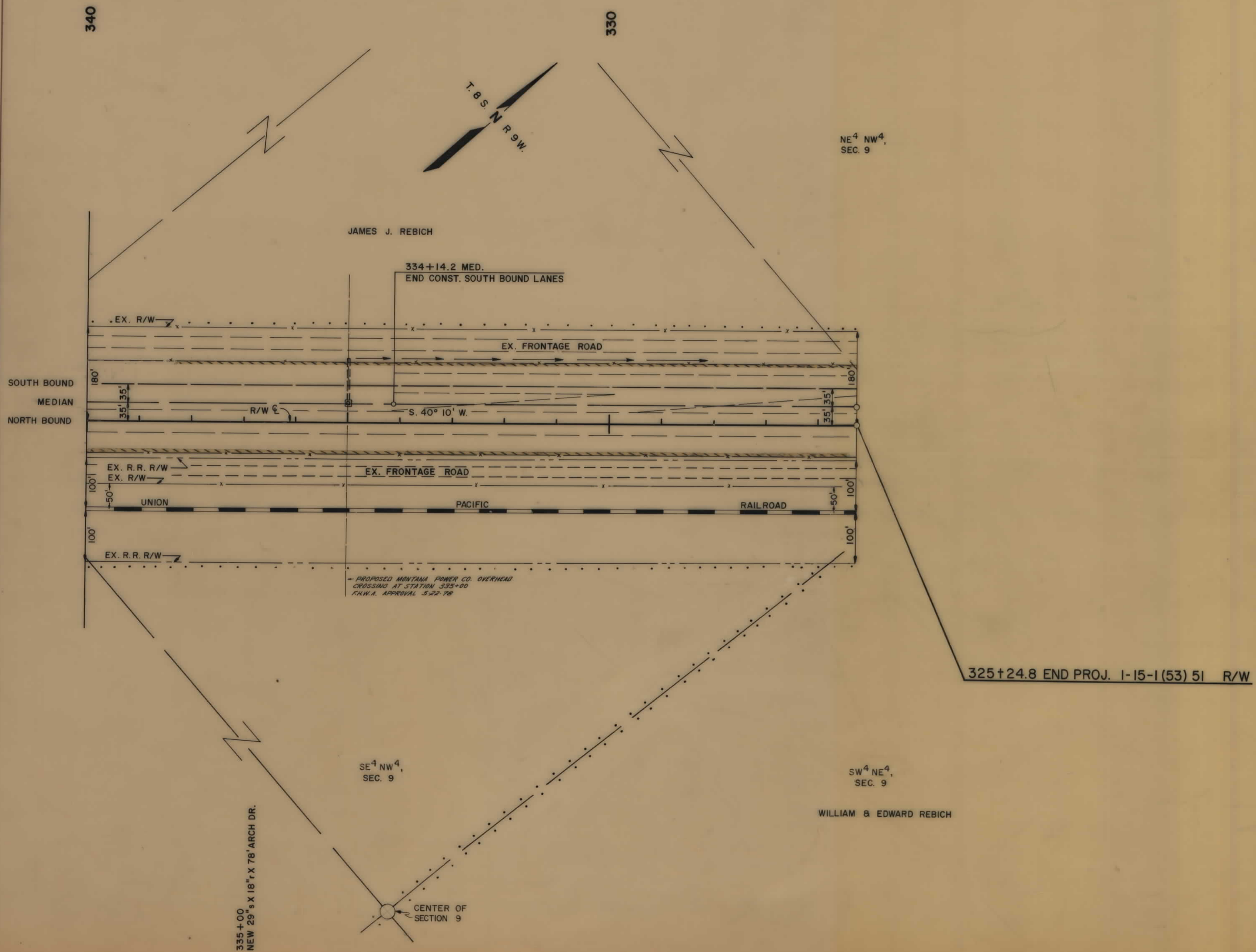

THE KEN R. WHITE CO.  
HELENA, MONT.  
CATCH LIMITS DO NOT INCLUDE SLOPE ROUNDING

STATE OF MONTANA  
STATE HIGHWAY COMMISSION  
LAND REQUIRED FOR RIGHT OF WAY  
BEAVERHEAD COUNTY

CONSTRUCTION LIMITS  
TOP OF CUT  
TOE OF FILL

MAP TRANS TO R/W  
MAP REVISED STATE 4-18-78, S.M.M.  
B.P.R. APPROVAL HQ RPP 71176

100' SCALE  
MAP COMPLETED

EX. ACCESS CONTROL LIMITS  
ACCESS CONTROL FENCE  
ACCESS CONTROLLED NOT FENCED

115-1(53)51 SH-T 16 OF 16