

PLANS
NOT
TO
SCALE

STATE OF MONTANA
STATE HIGHWAY COMMISSION

MONTANA CITY - NO. & SO.

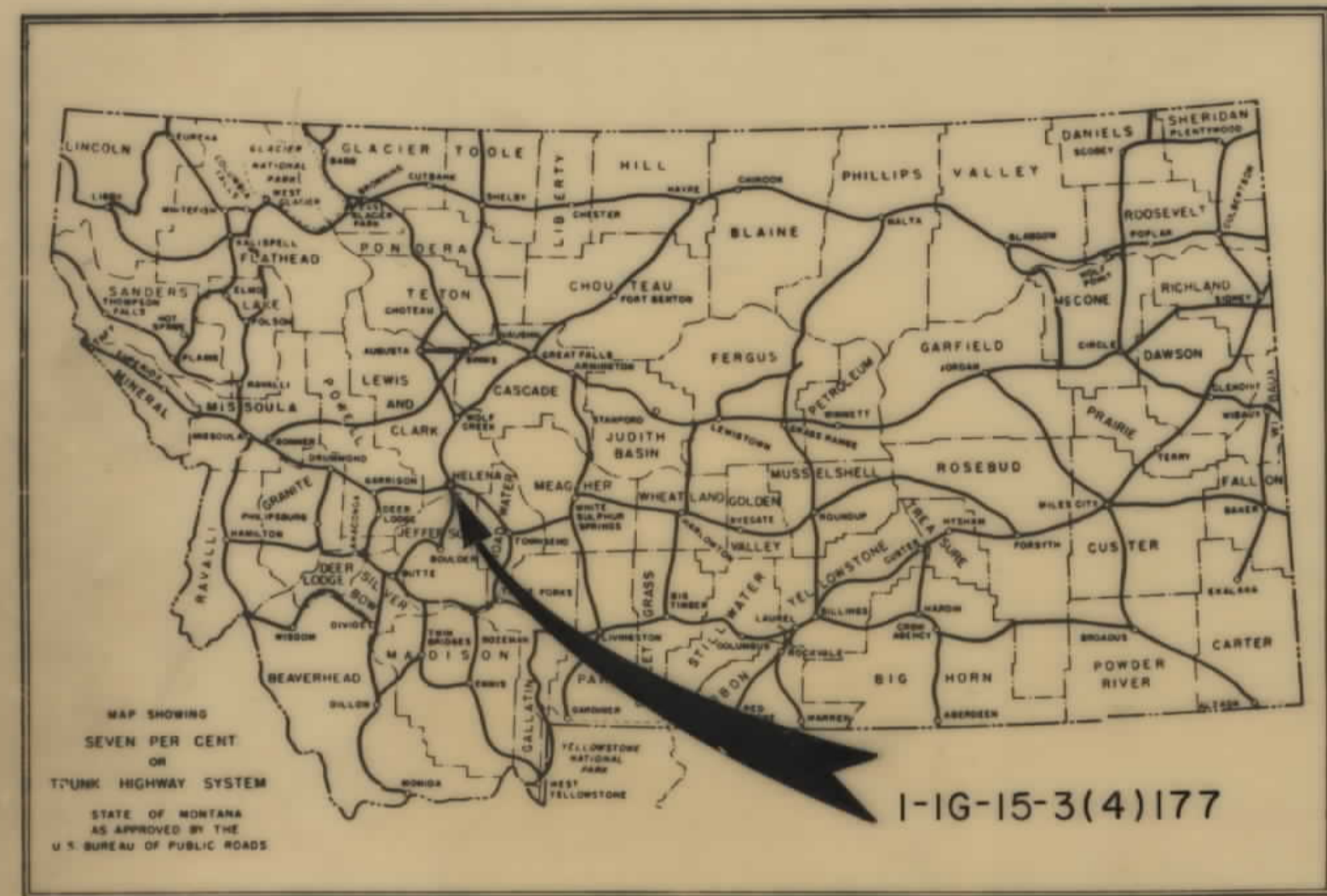

RIGHT OF WAY PLAN OF
FEDERAL AID PROJECT NO. 1-IG-15-3(4)177 R/W
CONST.
MONTANA CITY-NO.& SO.
5.854 MILES

CONVENTIONAL SIGNS

STATE AND NATIONAL LINE	-----	FOUND	①	UNFOUND	②
COUNTY LINE	-----	FOUND	③	UNFOUND	④
CITY, VILLAGE OR BOROUGH LINE	-----	FOUND	⑤	UNFOUND	⑥
TOWNSHIP LINE	-----	FOUND	⑦	UNFOUND	⑧
SECTION LINE	-----	FOUND	⑨	UNFOUND	⑩
RESERVATION LINE	-----	FOUND	⑪	UNFOUND	⑫
FENCE LINE	-----	FOUND	⑬	UNFOUND	⑭
GUARD RAIL	-----	FOUND	⑮	UNFOUND	⑯
OWNERSHIP BOUNDARY	-----	FOUND	⑰	UNFOUND	⑱
RIGHT OF WAY LINE	-----	FOUND	⑲	UNFOUND	⑳
RIGHT OF WAY LINE FENCED	-----	FOUND	㉑	UNFOUND	㉒
TRAVELED WAY	-----	FOUND	㉓	UNFOUND	㉔
RAILROADS	-----	FOUND	㉕	UNFOUND	㉖
RETAINING WALLS	-----	FOUND	㉗	UNFOUND	㉘
BASE OR SURVEY LINE	-----	FOUND	㉙	UNFOUND	㉚
LEVEL	-----	FOUND	㉛	UNFOUND	㉜
CULVERTS IN PLACE (PLAN)	-----	FOUND	㉝	UNFOUND	㉞
NEW CULVERTS (PLAN)	-----	FOUND	㉟	UNFOUND	㊱
NEW CULVERTS (PROFILE)	-----	FOUND	㊲	UNFOUND	㊳
TROLLEY POLE	-----	FOUND	㊴	UNFOUND	㊵
POWER POLE	-----	FOUND	㊶	UNFOUND	㊷
TELEPHONE OR TELEGRAPH POLE	-----	FOUND	㊸	UNFOUND	㊹
MARSH	-----	FOUND	㊺	UNFOUND	㊻
DITCH	-----	FOUND	㊼	UNFOUND	㊽
RIPRAP	-----	FOUND	㊾	UNFOUND	㊿
BRIDGE	-----	FOUND	①	UNFOUND	②
SECTION CORNER	-----	FOUND	③	UNFOUND	④
1/4 SECTION CORNER	-----	FOUND	⑤	UNFOUND	⑥
1/16 CORNER	-----	FOUND	⑦	UNFOUND	⑧
CENTER OF SECTION	-----	FOUND	⑨	UNFOUND	⑩
CONTROL OF ACCESS WITH FENCE	-----	FOUND	⑪	UNFOUND	⑫
CONTROL OF ACCESS WITHOUT FENCE	-----	FOUND	⑬	UNFOUND	⑭
PARCEL NUMBER	-----	FOUND	⑮	UNFOUND	⑯
CATTLE GUARD	-----	FOUND	⑰	UNFOUND	⑱
GATE IN FENCE	-----	FOUND	㉑	UNFOUND	㉒
CONSTRUCTION LIMITS	-----	FOUND	㉓	UNFOUND	㉔

INDEX

PARCEL NO.	OWNERSHIPS	SHEET NO.
1	ALICE ALBRIGHT SHADON	677
2	DIEHL RANCH CO	7
3, 8	U. S. A.	7, 8
4 & 6	JAMES BOMPART	7
5	BUR OF LAND MAN.	7
7	GR. NOR. RY.	5, 6, 8
9	JAMES BOMPART	8, 9
10	DIEHL RANCH CO.	9 THRU 13
11 & 12	DON & SHARON POCHA	9, 10, 11
13	DIEHL RANCH CO	13
14	DIEHL RANCH CO	12, 13
15 & 18	EDNA JOHNSON	2, 3, 14
17	FERNIE MARGARET DAVIS	4
19	MARTIN LYNN NELSON	4
20	EDWARD P. GRUBER	4
21	H.C. HOUTMAN	415
22 & 23	U.S. A. (Kottas, et al.)	516
24	BUR OF LAND MAN.	516
25	DONALD PETERSON	10
26	CELESTE KOEHLER	12
16	GEO. G.E. NEILL EST.	314
27 MC	DELETED	

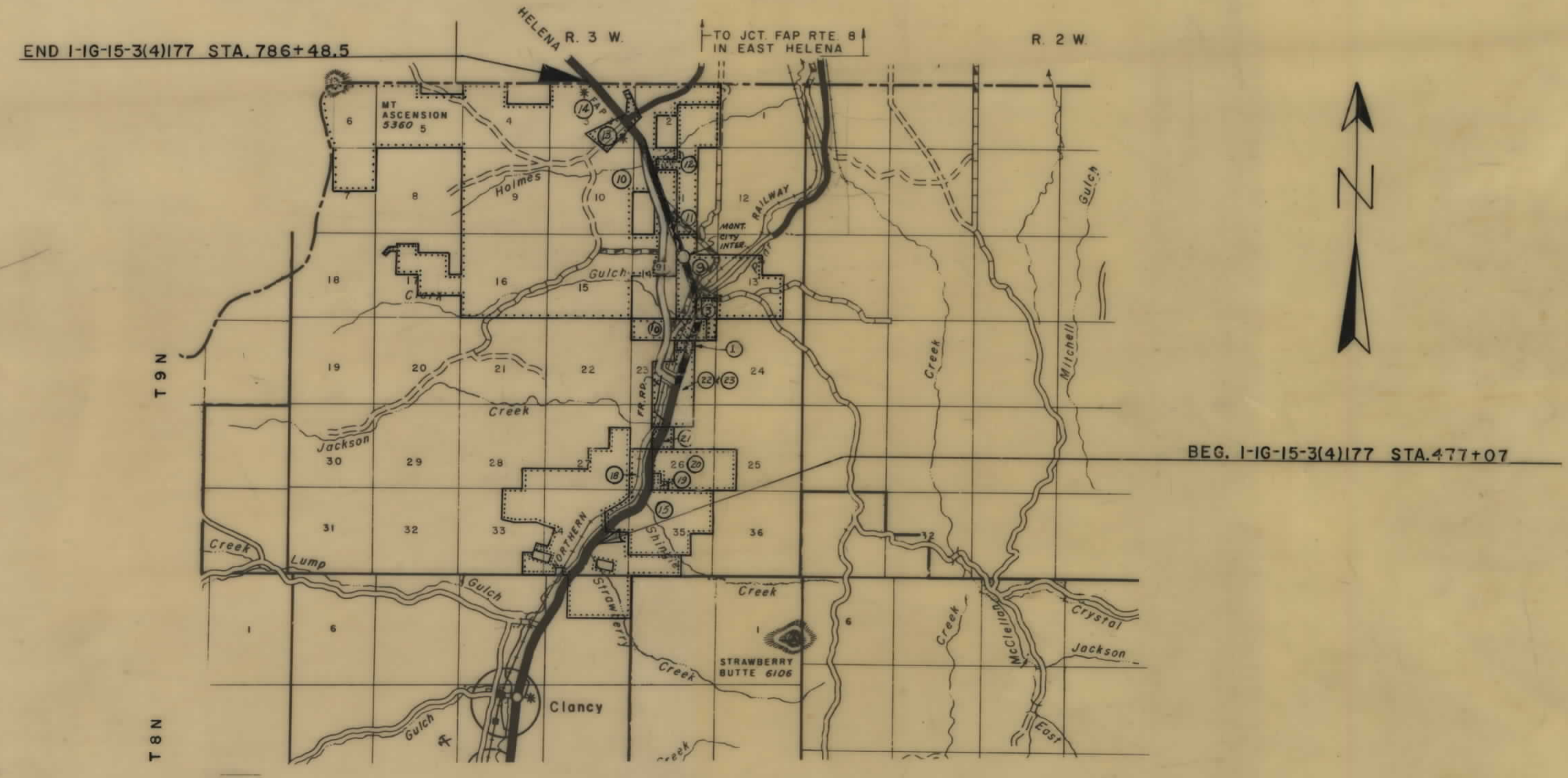

OWNERSHIPS								
PARCEL	NAME	ADDRESS	TOTAL AREA	GROSS R/W AREA	P.T.W. AREA	AREA TO BE ACQUIRED	REMAINDER	
							LEFT	RIGHT
15	EDNA JOHNSON	GLANCY, MONT.	558.44	25.22	5.50	19.72	5.52	527.70

FED. ROAD DIST. NO.	STATE	FED AID PROJECT NUMBERS		STATE NO.	SHEET NO.	TOTAL SHEETS
		CONST. NO.	R/W NO.			
8	MONT.		I-16 15-3(4) 177	8153-04	2	14

MONTANA CITY - NO. & SO.

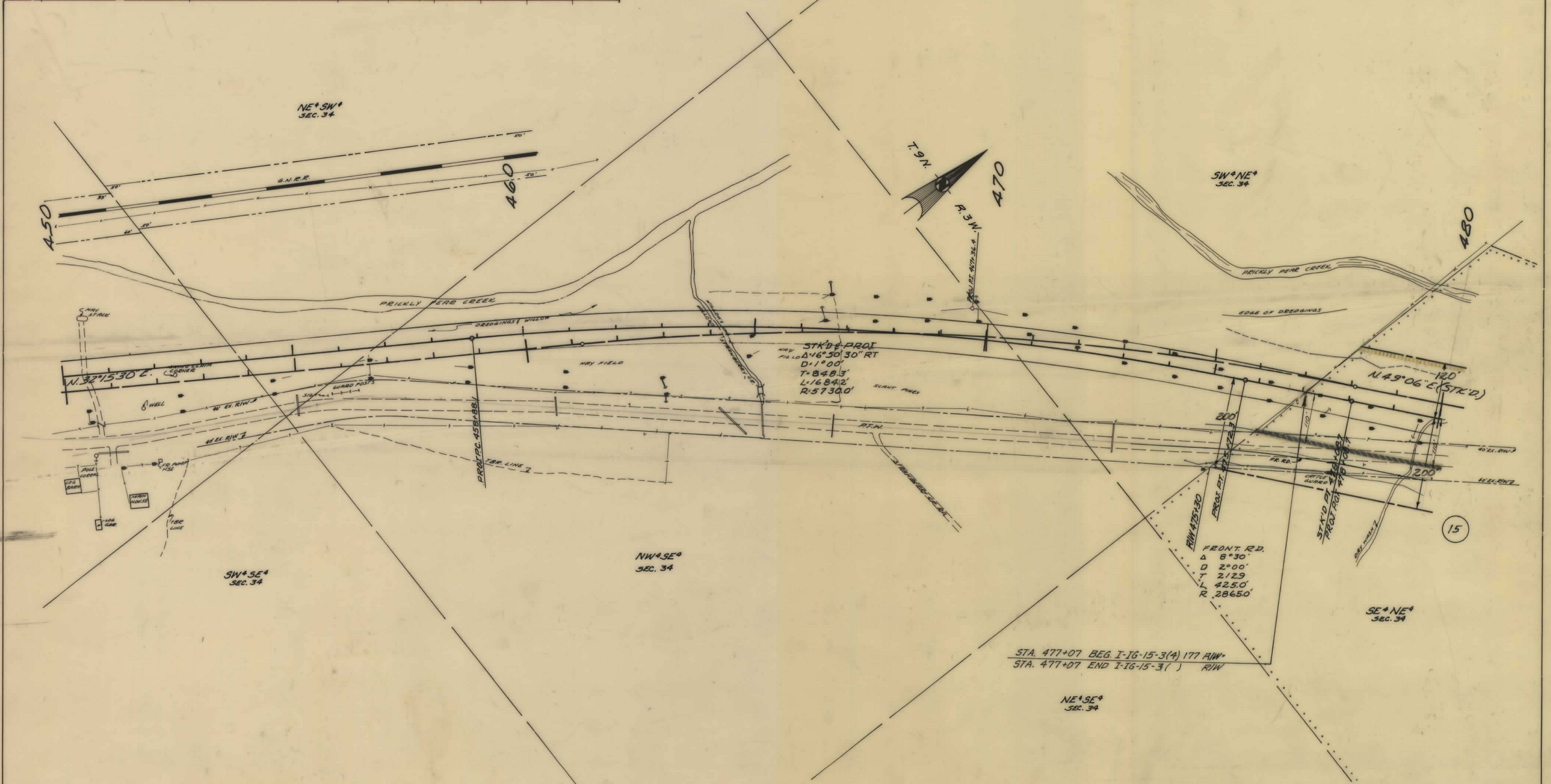

STA. 477+07 BEG. I-16-15-3(4) 177 R/W
 STA. 477+07 END I-16-15-3() R/W

CONSTRUCTION LIMITS TOP OF CUT TOE OF FILL	STATE OF MONTANA STATE HIGHWAY COMMISSION
--	--

OWNERSHIPS

PARCEL	NAME	ADDRESS	TOTAL AREA	GROSS R/W AREA	P.T.W. AREA	AREA TO BE ACQUIRED	REMAINDER LEFT	REMAINDER RIGHT
15	EDNA JOHANSON	CLANCY, MONT.	558.44	25.22	5.50	19.72	5.52	527.70
16	GEORGE G. E. NEILL ESTATE			4.02	0.09	3.93		

FED. ROAD DIST. NO.	STATE	FED. AID PROJECT NUMBERS	STATE NO.	SHEET NO.	TOTAL SHEETS
		CONST. NO.	R/W NO.		
8	MONT.		I-16 15-3(4)177	8153-04	3
					14

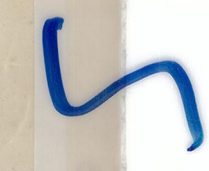
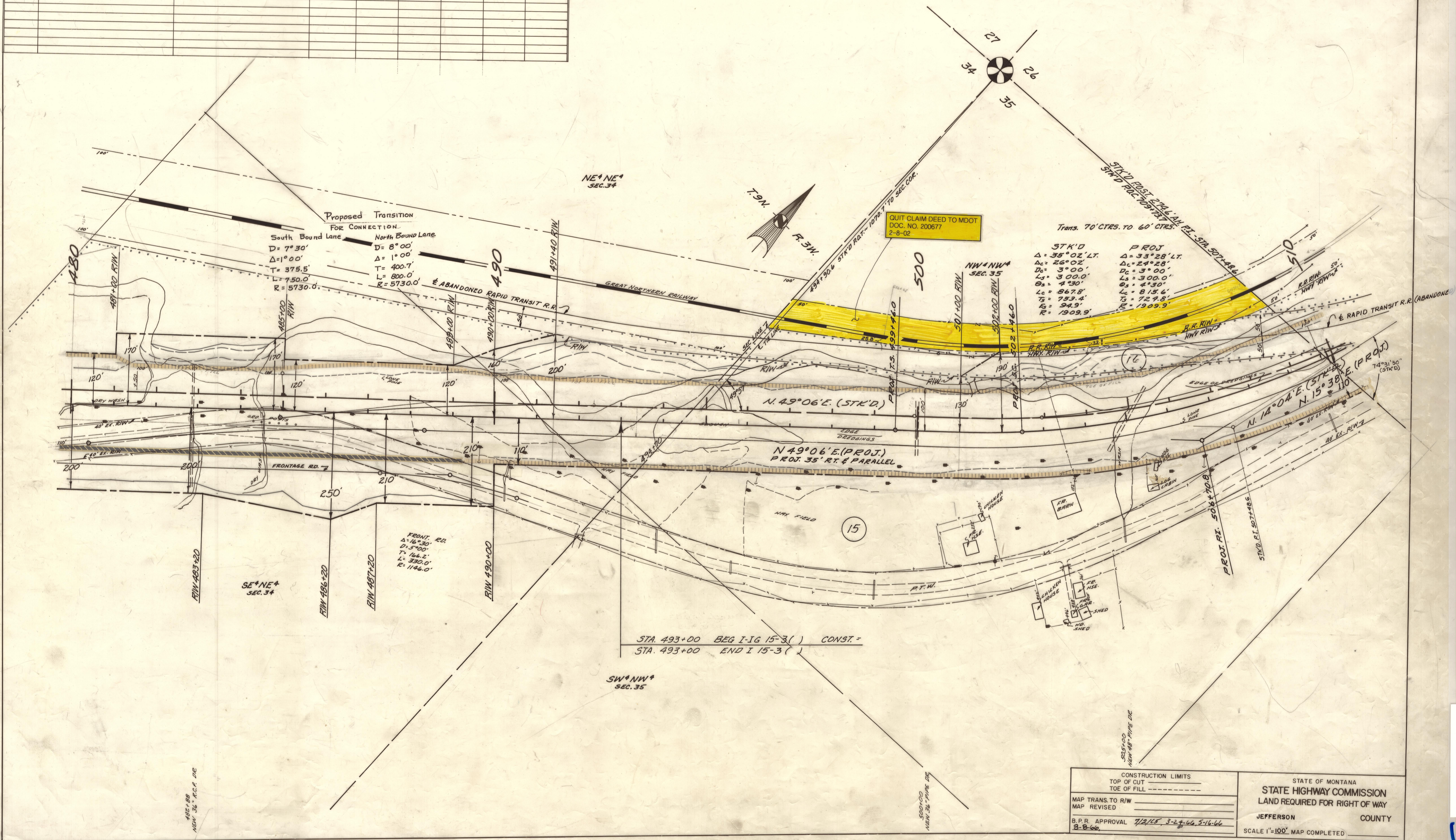

OWNERSHIPS

PARCEL	NAME	ADDRESS	TOTAL AREA	GROSS R/W AREA	P. T. W. AREA	AREA TO BE ACQUIRED	REMAINDER	
							LEFT	RIGHT
15	EDNA JOHNSON	CLANCY, MONT.	558.44	25.22	5.50	19.72	5.52	527.70
17	FRANK & MARGARET DENNIS	CLANCY, MONT.	1.12	0.39	0.01	0.38		0.73
16	GEORGE G. E. NEILL ESTATE			4.02	0.09	3.93		
18	EDNA JOHNSON	CLANCY, MONT.	4.54	1.43		1.43	3.13	
19	MARTIN & LYNN NELSON	CLANCY, MONT.	12.70	1.18		1.18		11.52
20	EDWARD P. SEVREE	CLANCY, MONT.	307.30	17.84	3.20	14.64		
21	H.C. HOUTMAN & ALI DOROTHY HILL	CLANCY, MONT.	32.69	14.38	4.43	9.95	5.06	13.25

FED. ROAD DIST. NO.	STATE	FED. AID PROJECT NUMBERS		STATE NO.	SHEET NO.	TOTAL SHEETS
		CONST. NO.	R/W NO.			
8	MONT.		I-IG 15-3(4) 177	8153-04	4	14

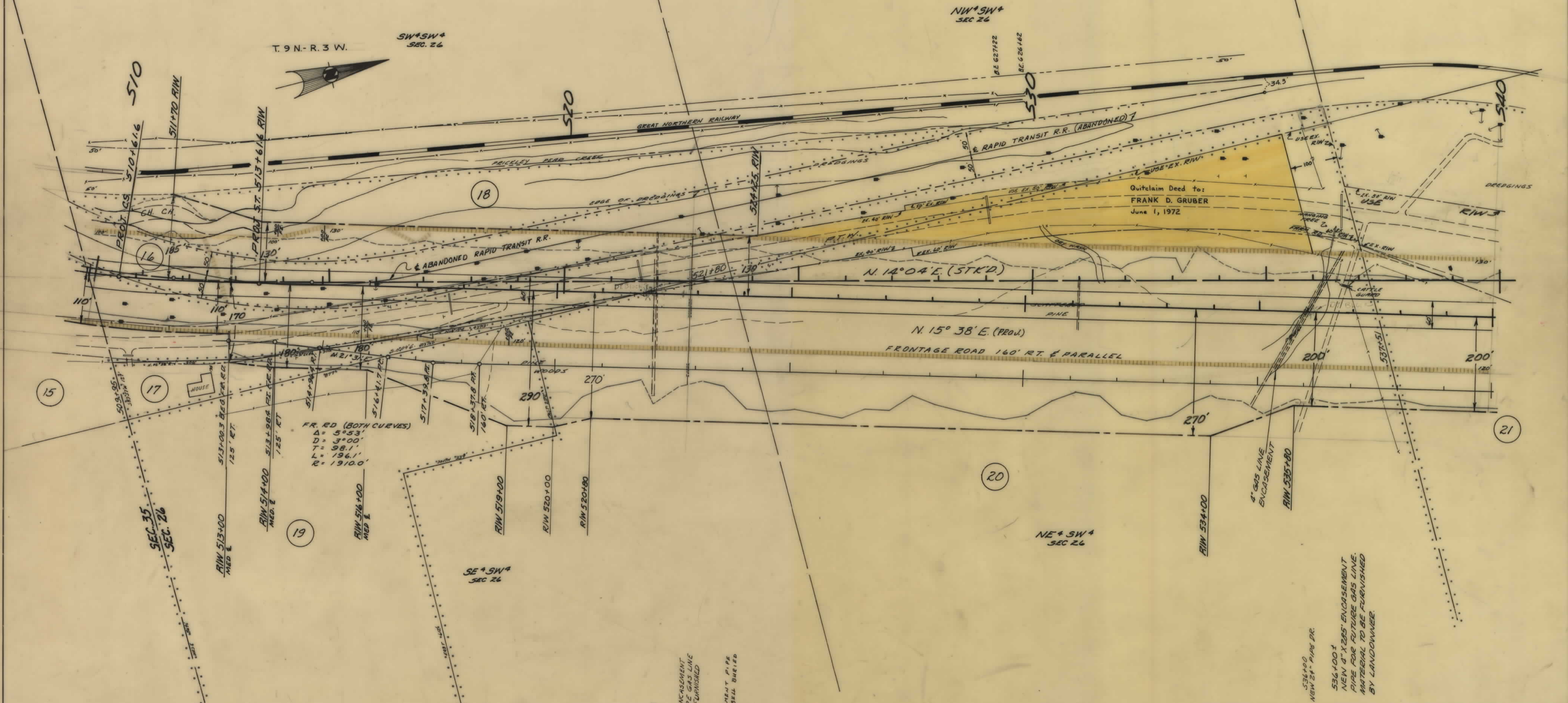

FR. RD. (BOTH CURVES)
 $\Delta = 5^{\circ}53'$
 $D = 3^{\circ}00'$
 $T = 98.1'$
 $L = 196.1'$
 $R = 1910.0'$

Quitclaim Deed to:
 FRANK D. GRUBER
 June 1, 1972

CONSTRUCTION LIMITS
 TOP OF CUT
 TOP OF FILL

STATE OF MONTANA
 STATE HIGHWAY COMMISSION

OWNERSHIPS

PARCEL	NAME	ADDRESS	TOTAL AREA	GROSS R/W AREA	P.T.W. AREA	AREA TO BE ACQUIRED	REMAINDER	
							LEFT	RIGHT
21	H.C. HOYTMAN & AL E. BROOKE HILL	CLANCY, MONT.	32.69	14.38	4.43	9.95	5.06	13.25
* 22	UNITED STATES OF AMERICA	(Kattas et al.)		35.47	11.51	23.96		
* 23	UNITED STATES OF AMERICA	(Kattas et al.)		3.48	0.28	3.20		
24	BUREAU OF LAND MANAGEMENT			4.84	0.15	4.69		
7	GREAT NORTHERN RAILWAY			11.86	0.48	11.38		
27-MC	DELETED							

FED. ROAD DIST. NO.	STATE	FED. AID PROJECT NUMBERS		STATE NO.	SHEET NO.	TOTAL SHEETS
		CONST. NO.	R/W NO.			
8	MONT.		1-IG-15-3(4)177	8153-04	5	14

* INTEREST IN CLAIMS KNOWN AS "GOLDEN EAGLE"; GOLDEN EAGLE NO. 1; "GOLDEN EAGLE NO. 2" IS EXCLUDED *



CONSTRUCTION LIMITS TOP OF CUT _____ TOE OF FILL _____ MAP TRANS TO R/W _____ MAP REVISED 8/1/68 B.P.R. APPROVAL [Signature] 10/1/68, 1-18-66, 3-27-68	STATE OF MONTANA STATE HIGHWAY COMMISSION LAND REQUIRED FOR RIGHT OF WAY JEFFERSON COUNTY SCALE 1"=100' MAP COMPLETED
---	---

OWNERSHIPS

PARCEL	NAME	ADDRESS	TOTAL AREA	GROSS R/W AREA	P.T.W. AREA	AREA TO BE ACQUIRED	REMAINDER LEFT	REMAINDER RIGHT
22	UNITED STATES OF AMERICA	(Kottas et al.)		35.47	11.51	23.96		
1	ALICE ALBRIGHT - 1/4 ALICE ALBRIGHT SHADONAN BL 284-LIVINGSTON, MONT.	18.74 AC.	6.22		6.22	5.33 AC.	5.07 AC.	
24	BUREAU OF LAND MANAGEMENT			4.84	0.15	4.69		
23	UNITED STATES OF AMERICA	(Kottas et al.)		3.48	0.28	3.20		
7	GREAT NORTHERN RAILWAY			11.06	0.48	11.38		
27-MC	DELETED							

* DOES NOT INCLUDE G.N. R.R. R/W IN REMAINDER LT.
(G.N. R.R. R/W IS 2.12 AC.)

① INTEREST IN CLAIM KNOWN AS "GOLDEN EAGLE"; GOLDEN EAGLE NO. 1; "GOLDEN EAGLE NO. 2" IS INCLUDED

FED. ROAD DIST. NO.	STATE	FED. AID PROJECT NUMBERS CONST. NO.	R/W NO.	STATE NO.	SHEET NO.	TOTAL SHEETS
8	MONT.	1-16-15-3(4)177		8153-04	6	14



CONSTRUCTION LIMITS
TOP OF CUT
TOE OF FILL

STATE HIGHWAY COMMISSION
LAND REQUIRED FOR RIGHT OF WAY
JEFFERSON COUNTY

SCALE 1"=100'. MAP COMPLETED

STATE OF MONTANA

B.P.R. APPROVAL 7/20/65 - 8/26/65 - 9/10/65
10/7/65, 1-18-66, 3-24-66

MAP TRANS TO R/W MAP REVISED 8/14/65

PARCEL	NAME	ADDRESS	TOTAL AREA	GROSS R/W AREA	PT. W. AREA	AREA TO BE ACQUIRED	REMAINDER LEFT	REMAINDER RIGHT
1	ALICE ALBRIGHT	BOX 284 LIVINGSTON, MONT.	18.74 AC.	6.22 AC.		6.22 AC.	5.33 AC.	5.07 AC.
2	DIEHL RANCH CO.	EAST HELENA, MONT.	37.06 AC.	8.82 AC.		8.82 AC.	13.57 AC.	14.67 AC.
3	UNITED STATES OF AMERICA	WASHINGTON D.C.						
4	PARCEL DELETED							
5	BUREAU OF LAND MANAGEMENT							
6	JAMES BOMPART	CANYON FERRY RTE.	0.97 AC.	0.09 AC.		0.09 AC.	0.88 AC.	

FED. ROAD DIST. NO.	STATE	FED. AID PROJECT NO.	R/W NO.	STATE NO.	SHEET NO.	TOTAL SHEETS
8	MONT.			1-IG-15-3(4)177	8153-04	7 14

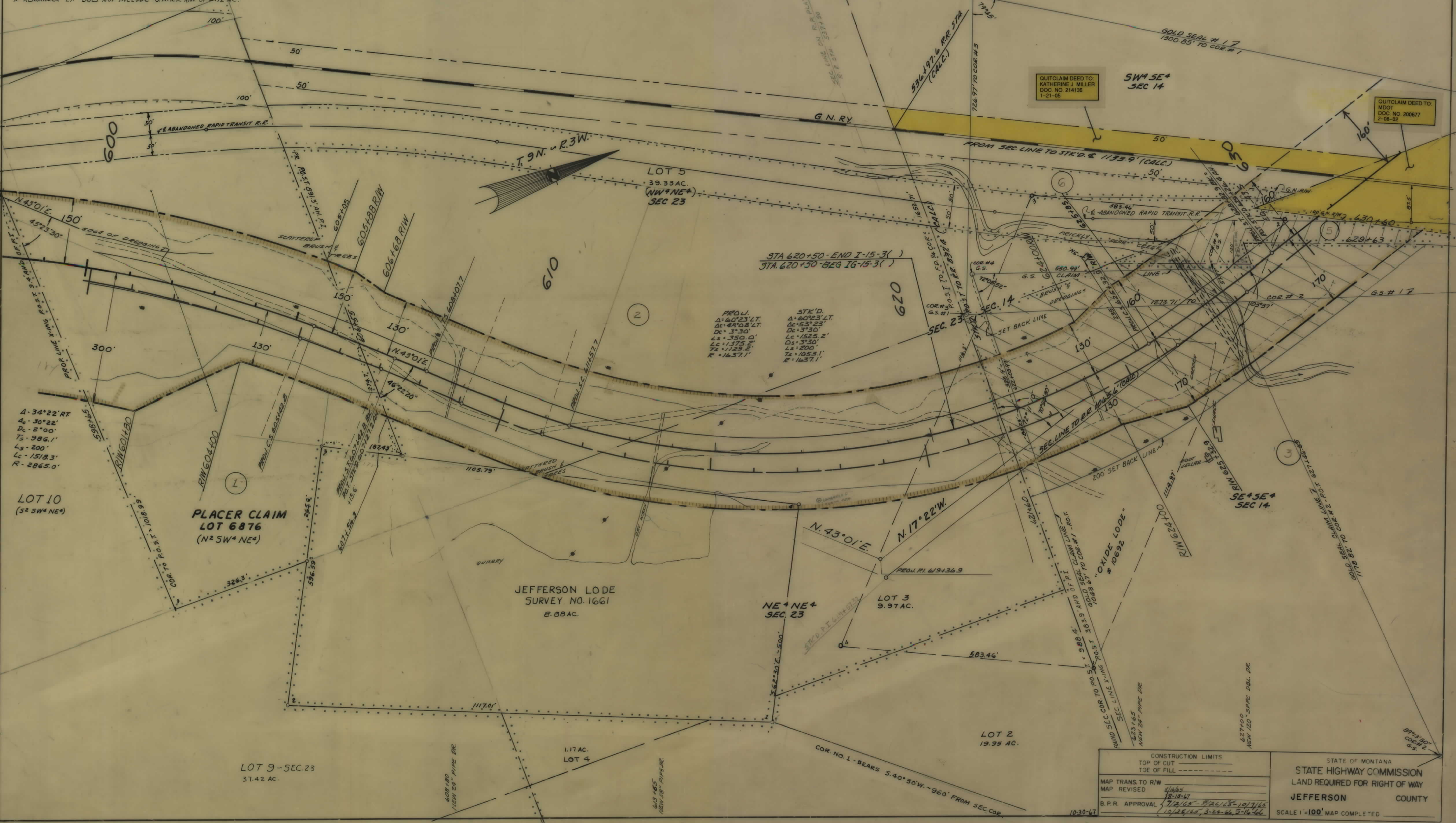

CONSTRUCTION LIMITS TOP OF CUT TOE OF FILL	STATE OF MONTANA STATE HIGHWAY COMMISSION LAND REQUIRED FOR RIGHT OF WAY JEFFERSON COUNTY
MAP TRANS TO R/W MAP REVISED B.P.R. APPROVAL	SCALE 1"=100' MAP COMPLETED

OWNERSHIPS

PARCEL	NAME	ADDRESS	TOTAL AREA	GROSS R/W AREA	R.T.W. AREA	AREA TO BE ACQUIRED	REMAINDER	
							LEFT	RIGHT
8	UNITED STATES OF AMERICA			0.33 AC.		0.33 AC.		
7	GREAT NORTHERN RAILWAY			11.86 AC.	0.48	11.38 AC.		
9	JAMES BOMPAET	CANYON FERRY ET. - HELENA, MONT.	533.22 AC.	46.99 AC.		46.99 AC.	66.44 AC.	439.79 AC.

FED ROAD DIST NO	STATE	FED AID PROJECT NUMBERS		STATE NO	SHEET NO	TOTAL SHEETS
		CONST NO	R # NO			
8	MONT		1-10-15-3(4)177	8153-04	8	14

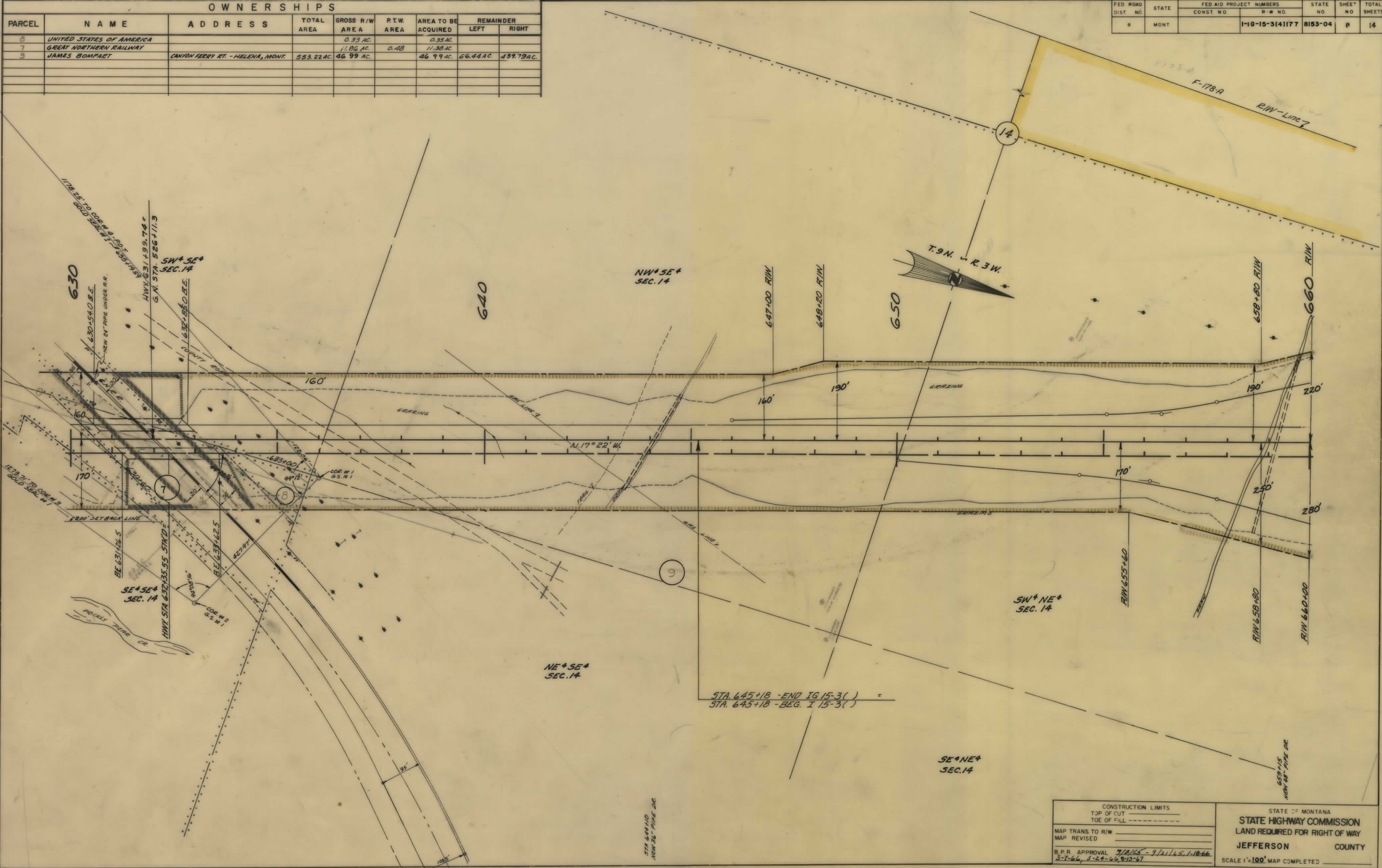

<p>CONSTRUCTION LIMITS TOP OF CUT TOE OF FILL</p> <p>MAP TRANS TO R/W MAP REVISED</p> <p>B. P. R. APPROVAL 7/2/65 - 9/21/65, 1-18-66 3-7-66, 3-24-66, 8-12-67</p>	<p>STATE OF MONTANA STATE HIGHWAY COMMISSION LAND REQUIRED FOR RIGHT OF WAY</p> <p>JEFFERSON COUNTY</p> <p>SCALE 1"=100' MAP COMPLETED</p>
---	--

OWNERSHIPS

PARCEL	NAME	ADDRESS	TOTAL AREA	GROSS R/W AREA	R.T.W. AREA	AREA TO BE ACQUIRED	REMAINDER	
							LEFT	RIGHT
9	JAMES BOMPART	CANYON FERRY RT. - HELENA, MONT.	553.22 AC.	46.99 AC.		4.69 AC.	66.44 AC.	439.79 AC.
10	DIEHL RANCH CO.	EAST HELENA, MONT.	50.99 AC.	4.10 AC.		4.68 AC.		
11	DONALD F. SHARON POCHA	BOX 96 - HELENA, MONT.		0.50		0.50		

FED. ROAD DIST. NO.	STATE	FED. AID PROJECT NUMBERS		STATE NO.	SHEET NO.	TOTAL SHEETS
		CONST. NO.	R/W NO.			
8	MONT.	1-16-15-3(4)177		8153-04	9	14

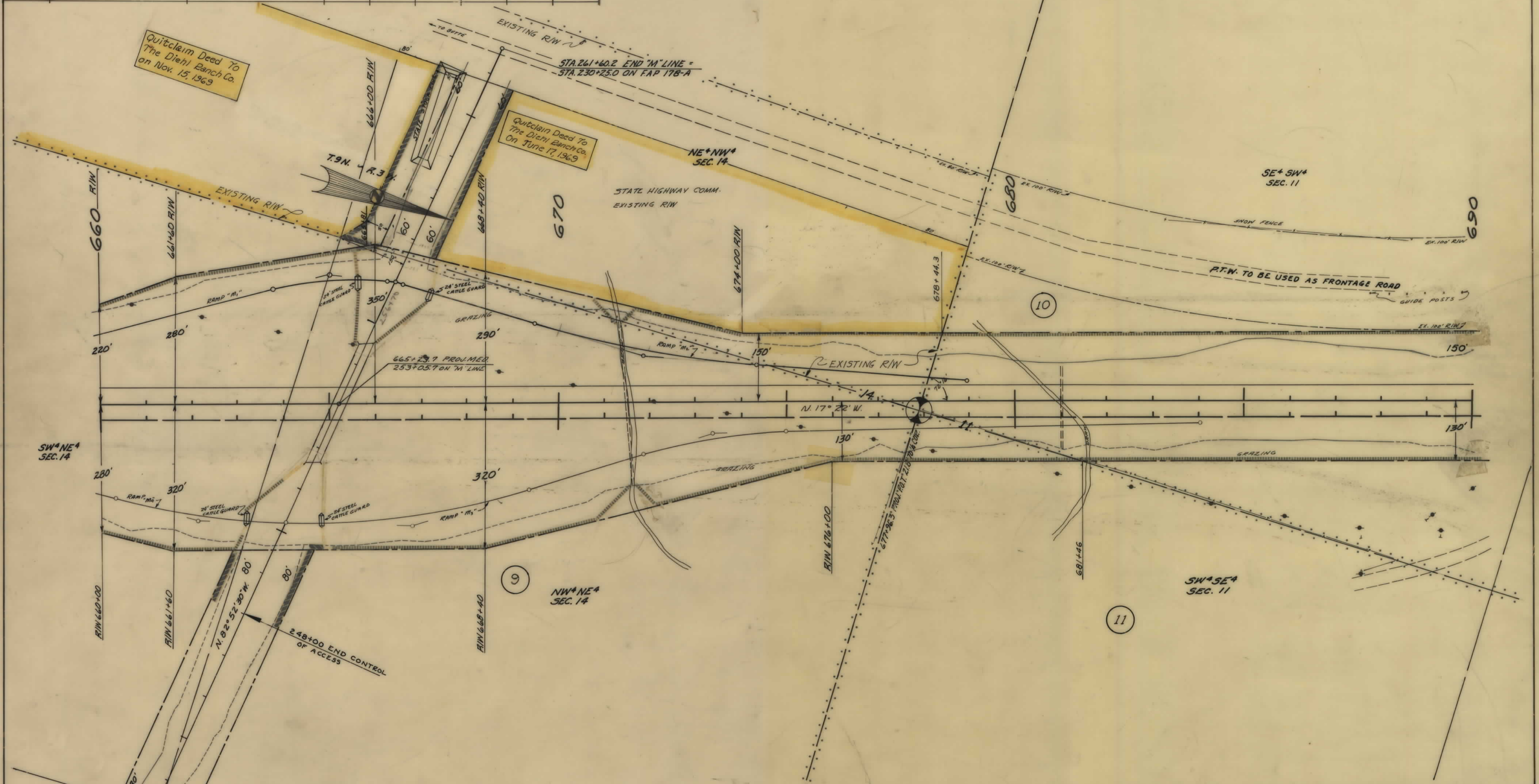

SEE SHEET NO. 10 FOR CONTINUATION OF LINE "M"

CONSTRUCTION LIMITS TOP OF CUT	STATE OF MONTANA STATE HIGHWAY COMMISSION
-----------------------------------	--

FED. ROAD DIST. NO.	STATE	FED. AID PROJECT NUMBERS		STATE NO.	SHEET NO.	TOTAL SHEETS
		CONST. NO.	R/W NO.			
8	MONT.	I-15-3(4)	177	0153-04	10	14

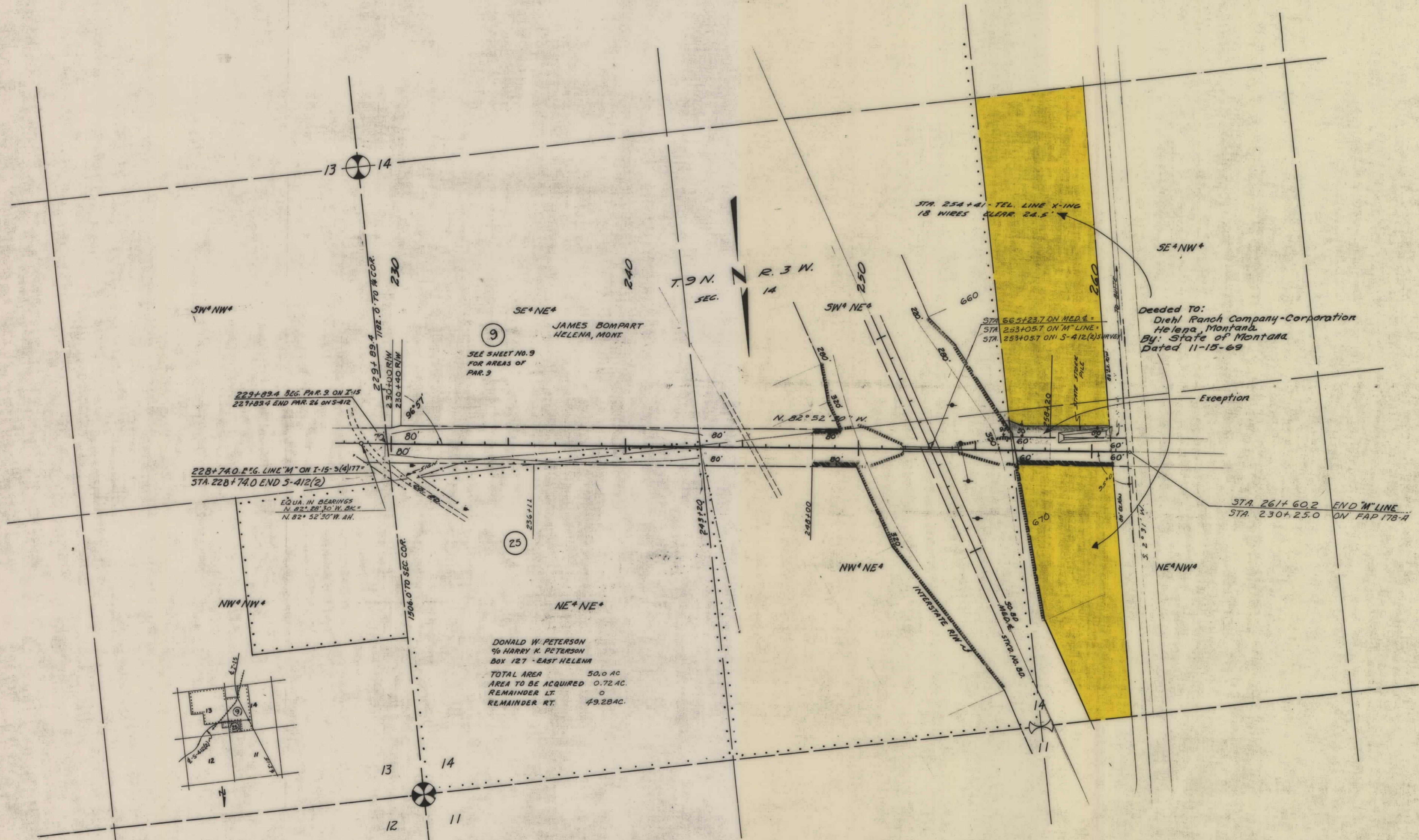

9
 SE 1/4 NE 1/4
 JAMES BOMPART
 HELENA, MONT.

SEE SHEET NO. 9
 FOR AREAS OF
 PAR. 9

25

NE 1/4 NE 1/4
 DONALD W. PETERSON
 % HARRY K. PETERSON
 BOX 127 - EAST HELENA
 TOTAL AREA 50.0 AC
 AREA TO BE ACQUIRED 0.72 AC.
 REMAINDER LT. 0
 REMAINDER RT. 49.28 AC.

Deeded To:
 Diehl Ranch Company-Corporation
 Helena, Montana
 By: State of Montana
 Dated 11-15-69

Exception

STA. 261+60.2 END "M" LINE
 STA. 230+25.0 ON FAP 178-A

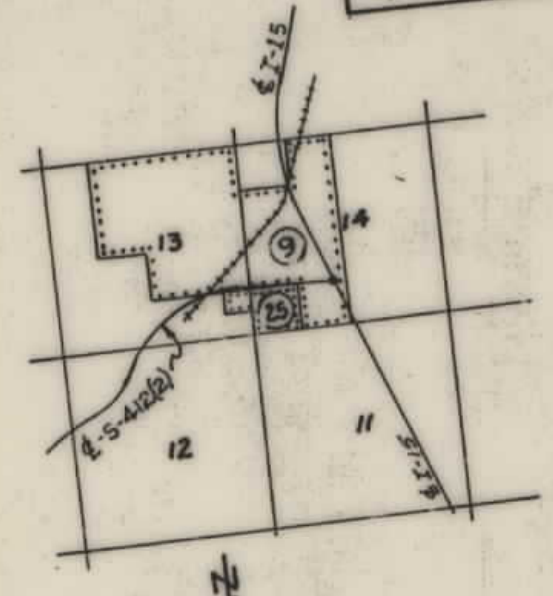

OWNERSHIPS

PARCEL	NAME	ADDRESS	TOTAL AREA	GROSS R/W AREA	P.T.W. AREA	AREA TO BE ACQUIRED	REMAINDER	
							LEFT	RIGHT
10	DIEHL RANCH CO.	EAST HELENA, MONT.		50.99 AC	4.10 AC	46.89 AC		
12	DONALD & SHARON POCHA	BOX 96 - HELENA, MONT.		1.79 "		1.79 "		

FED. ROAD DIST. NO.	STATE	FED AID PROJECT NUMBERS		STATE NO.	SHEET NO.	TOTAL SHEETS
		CONST. NO.	R/W NO.			
8	MONT.		1-16-15-3(4)177	8153-04	11	14

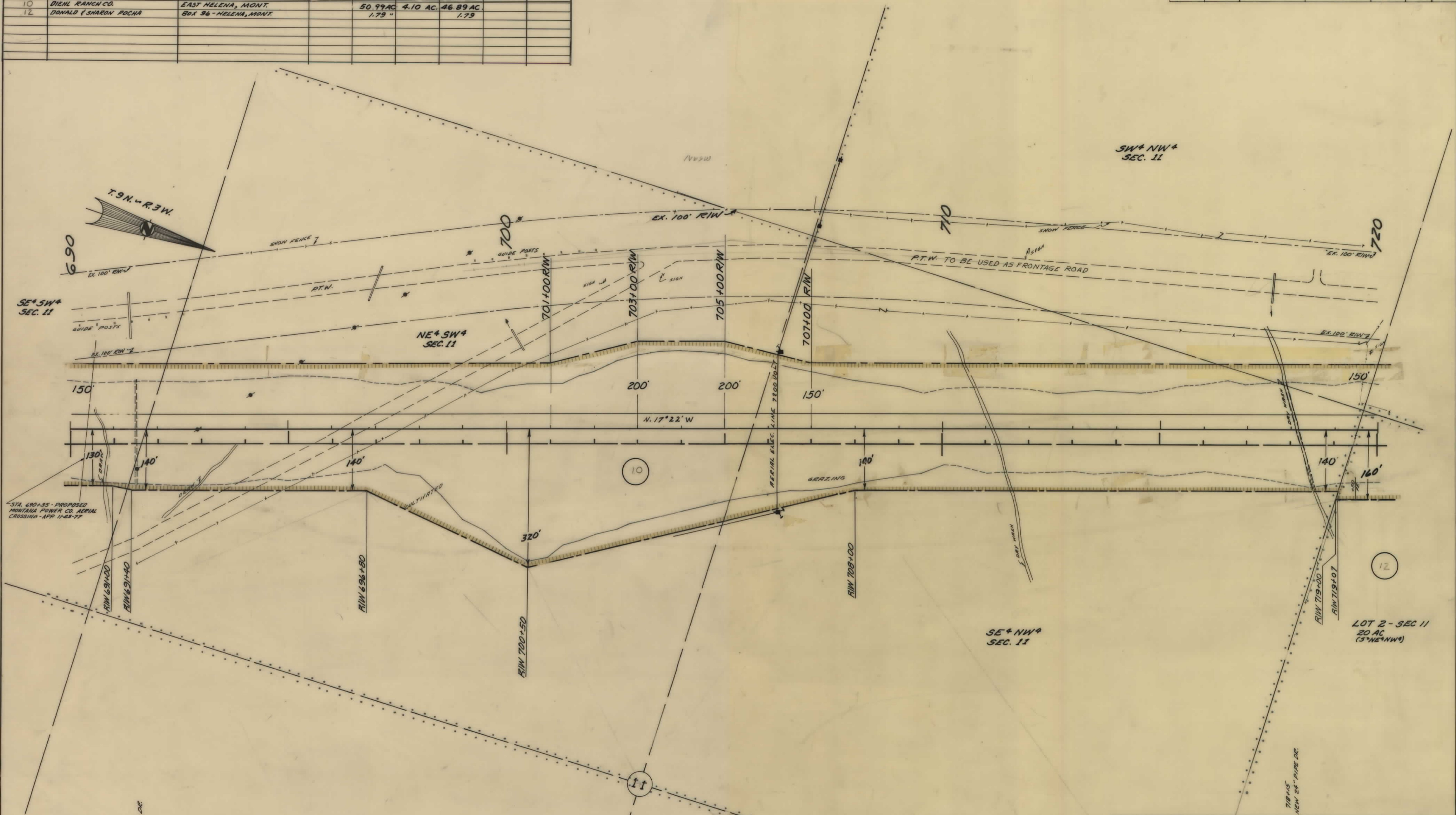

STA. 690+35 - PROPOSED MONTANA POWER CO. AERIAL CROSSING - APR 11-23-77

OWNERSHIPS

PARCEL	NAME	ADDRESS	TOTAL AREA	GROSS R/W AREA	P.T.W. AREA	AREA TO BE ACQUIRED	REMAINDER	
							LEFT	RIGHT
10	DIEHL RANCH CO.	EAST HELENA, MONT.		50.99 AC.	4.10 AC.	46.89 AC.		
12	DONALD & SHARON POCHA	BOX 96-HELENA, MONT.		1.79		1.79		
11 & 12	DONALD & SHARON POCHA	BOX 96-HELENA, MONT.	340.00	2.29		2.29		337.71
26	CELESTE ROCKLER	1025-12 TH AVE, HELENA, MONT.		LOSS OF	ACCESS ONLY.			

FED. ROAD DIST. NO.	STATE	FED. AID PROJ. / CONST. NUMBERS		STATE NO.	SHEET NO.	TOTAL SHEETS
		CONSTR. NO.	P.A.N.			
8	MONT.	1-16-15-3(4)177		8153-04	12	14

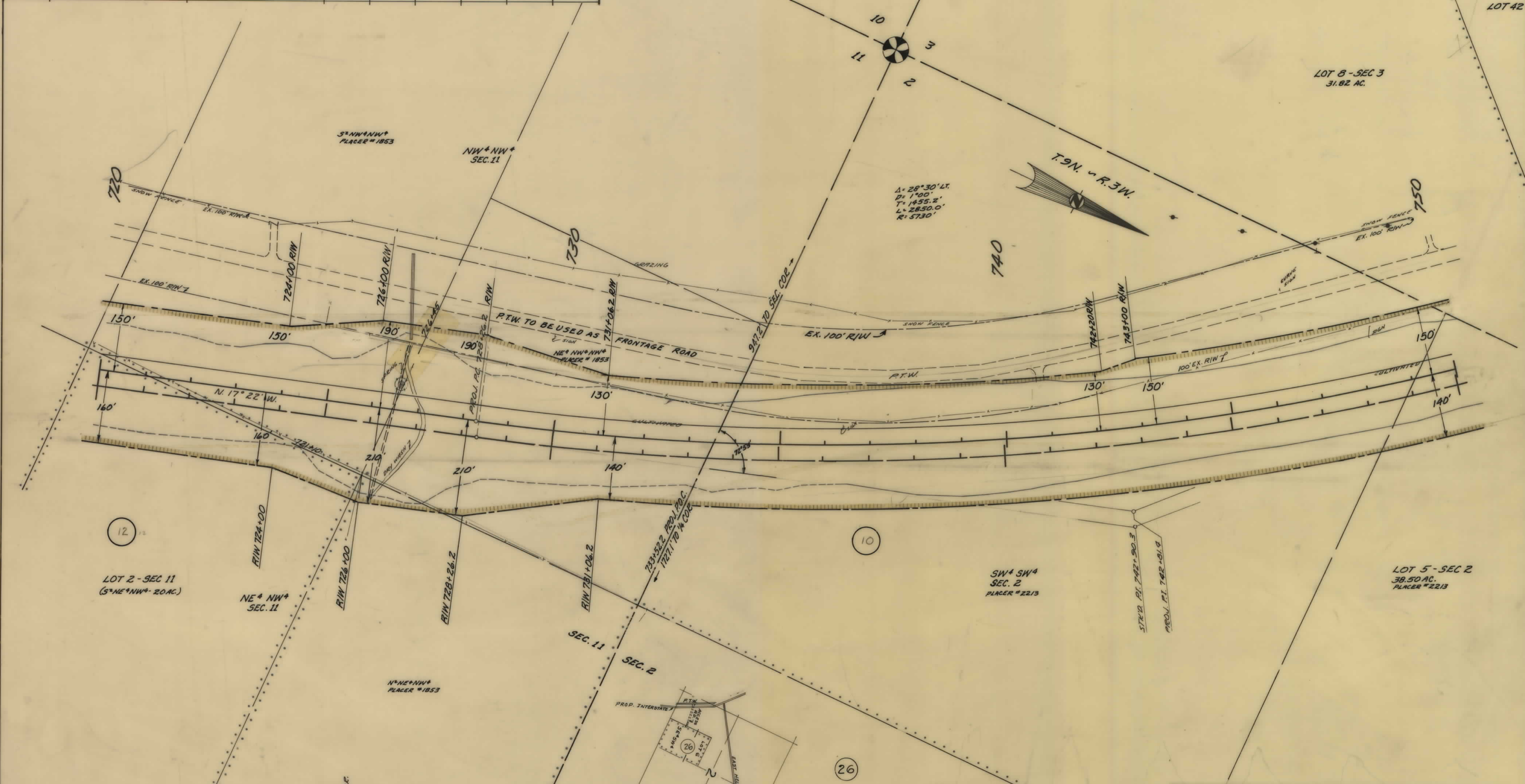

LOT 2 - SEC 11
(5TH NETH NWTH - 20 AC.)

NETH NWTH
SEC. 11

NTH NETH NWTH
PLACER # 1853

SEC. 11
SEC. 2

SWTH SWTH
SEC. 2
PLACER # 2213

LOT 5 - SEC 2
38.50 AC.
PLACER # 2213

LOT 8 - SEC 3
31.82 AC.

LOT 42

CONSTRUCTION LIMITS TOP OF CUT TOP OF FILL	STATE OF MONTANA STATE HIGHWAY COMMISSION
--	--

OWNERSHIPS

PARCEL	NAME	ADDRESS	TOTAL AREA	GROSS R/W AREA	P.T.W. AREA	AREA TO BE ACQUIRED	REMAINDER	
							LEFT	RIGHT
10	DIEHL RANCH CO.	EAST HELENA, MONT.		50.99 AC.	4.10 AC.	46.89 AC.		
13	DIEHL RANCH CO.	EAST HELENA, MONT.	100.09	7.28 AC.	1.34 AC.	5.94 AC.	78.31	14.50
14	DIEHL RANCH CO.	EAST HELENA, MONT.		15.10 AC.	11.56 AC.	3.54 AC.		

FED ROAD DIST NO	STATE	FED AID PROJECT NUMBERS CONST NO	R/W NO	STATE NO	SHEET NO	TOTAL SHEETS
8	MONT	1-10-15-3(4)177-8153-04			13	14

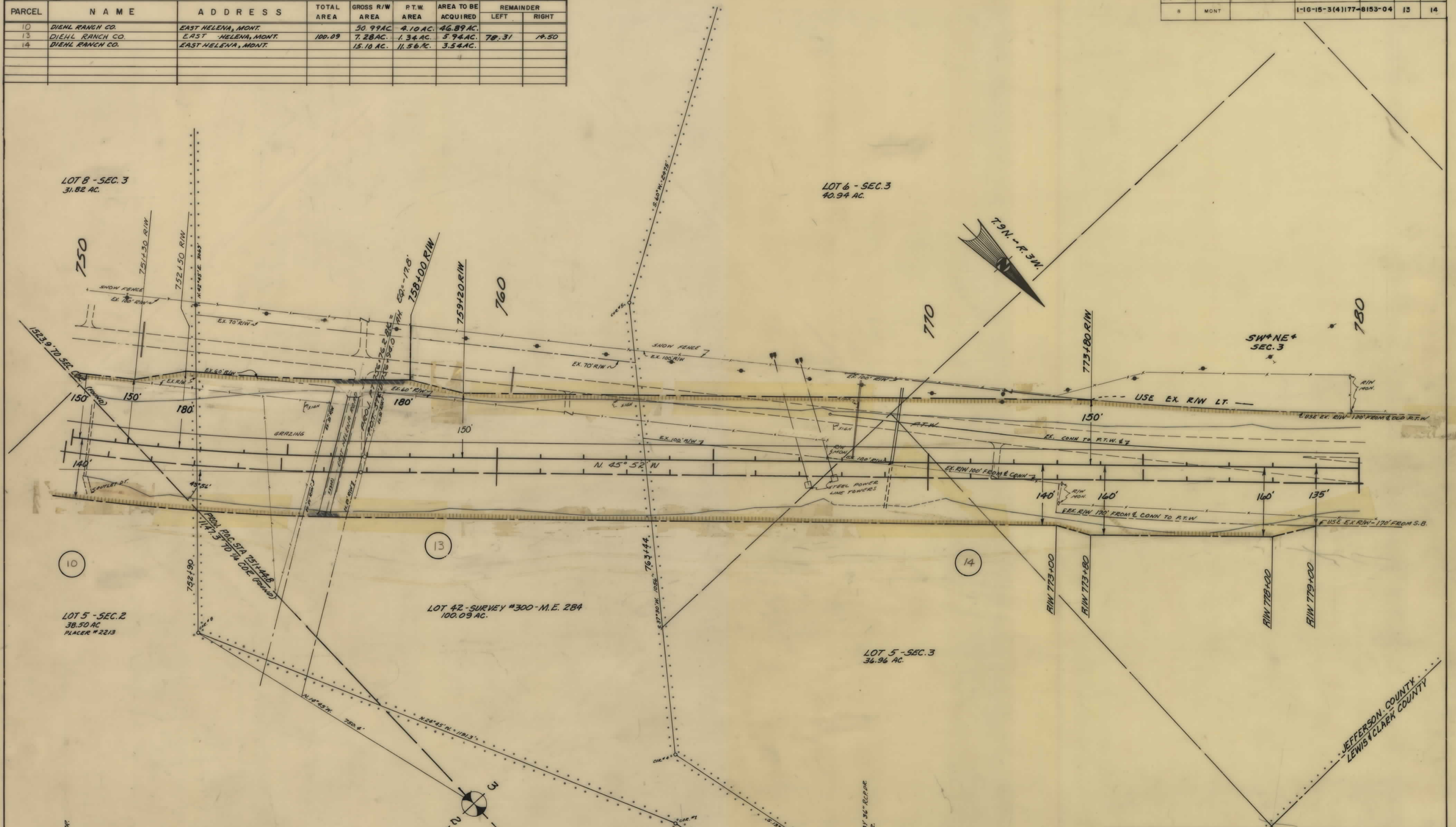

CONSTRUCTION LIMITS
TOP OF CUT

STATE OF MONTANA

OWNERSHIPS								
PARCEL	NAME	ADDRESS	TOTAL AREA	GROSS R/W AREA	P.T.W. AREA	AREA TO BE ACQUIRED	REMAINDER	
							LEFT	RIGHT
14	DIEHL RANCH CO.	EAST HELENA, MONT.		15.10 AC.	11.56 AC.	3.54 AC.		
10 & 14	DIEHL RANCH CO.	EAST HELENA, MONT.	5727.43 ±	66.09 AC.	15.66 AC.	50.43 AC.	5250.75 ±	410.59 ±

FED. ROAD DIST. NO.	STATE	FED. AID PROJECT NUMBERS		STATE NO.	SHEET NO.	TOTAL SHEETS
		CONST. NO.	R/W NO.			
8	MONT.		I-16-15-3(4)177	8153-04	14	14

* INCLUDES R.R. R/W, EX. HWY. R/W & POSSIBLY PRIVATE MINING CLAIMS.

