

PLANS
NOT
TO
SCALE

STATE OF MONTANA	PROJECT NO.	SHEET TOTAL
	F 23-1(7)1	1 12

MILES CITY - SOUTH
NORTH SECTION

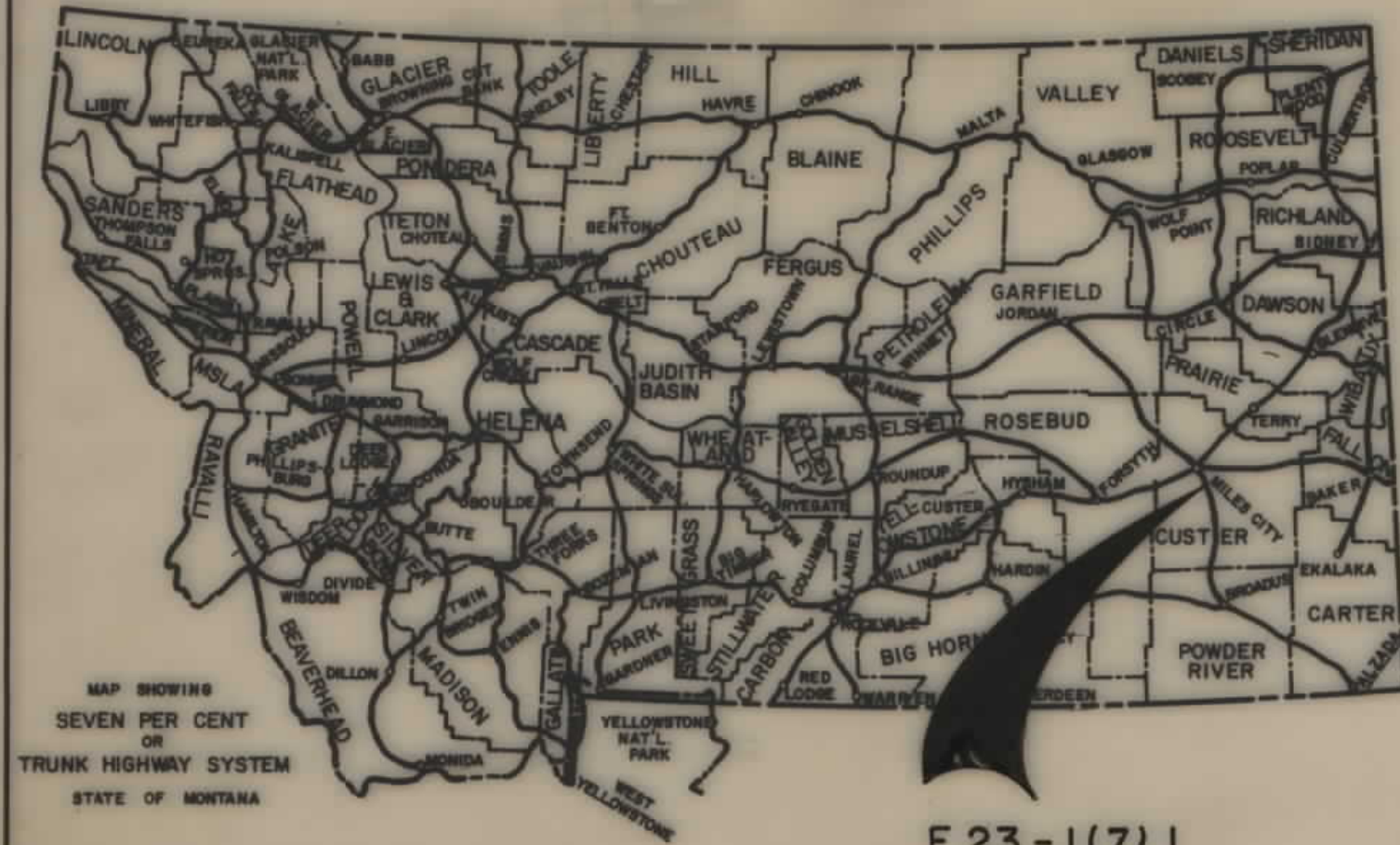

F 23-1(7)1

STATE OF MONTANA
DEPARTMENT OF HIGHWAYS

RIGHT OF WAY PLAN OF
FEDERAL AID PROJECT NO. F 23-1(7)1 R W
F 23-1(2)2 CONST.
MILES CITY-SOUTH
NORTH SECTION
5.7 MILES

INDEX

PARCEL NO.	OWNERSHIPS	SHEET NO.
1	John V. & Lou Ann Wellem's, & Thomas J. & Roberta D. Wellem's	2
2	Southgate Meadows	2
3	DELETED	
4	Jean E. Tennant	2
5	Ray E. & Janice Miller	2
6	Ray E. & Janice V. Miller	2
6	Bunkes Inc.	2
7	Maxine L. Traflet	2
	Betty Lou Boukup	
	Hildred E. Sandy	
8	Larry Kostelicky, Albert J. Hardy, Marlin Johnson	2
9	Robert J. & Dorothy Lamont	2
10	George F., Sadie F., John O. Baber & Shirley E. Kapitzke	2
11,18	Custer County	2-4
12	Donald E. & Daisy E. Sterling	3
13,16	Horizon Equipment Co.	3,4
14	Plains & Prairie Implement, Inc.	3
15,34	Tongue & Yellowstone Irr. Canal	3,11
17	Bud & Mildred Curran	3
19	Mary Jo Zent & Susan L. Colvin	4,5
36,20,26	Clara Todoroff & John Todoroff	5,7,8
21	Arlo D. & Ruth M. Nansel	5
22	Hugh C. & William Clayde McFarland	5,6
23	Mickey & Marcia McFarland	6
24,37	Boyd C. & Margaret Blum 1/2 Gertrude Blum	6,7,8
25	Marjorie Irene Carpenter	6,7
27	Boyd C. & Margaret A. Blum	8,9
28	Kenneth E. & Beverly J. Younglund	9
29	H.D. & Margaret Landers	9,10
30	H.D. & Margaret Landers	10
31	Lynn McFarland, et al QD 5L, 5L & J. Wood	10
32	Berthold J. Frankl, et al	10,11
33	Frankl QD Terry E. & Jo Ann Nugent	10,11
35	DELETED	
33.1	Frankl QD G.J. & L.R. Losinski	10,11

CONVENTIONAL SIGNS

RIGHT OF WAY LINE	---
CENTERLINE (C) OR PROJECTED LINE	---
STK'D. CENTERLINE	---
PARCEL NUMBER	②
OWNERSHIP BOUNDARY	---
R/W USE EXISTING R/W LT OR RT	---
PRESENT TRAVELED WAY (RTW)	---
R/W LINE FENCED	---
RAILROAD R/W	---
CONSTRUCTION LIMITS	CUT --- FILL ---
FENCE LINE	---
CONTROL OF ACCESS WITH FENCE	---
CONTROL OF ACCESS WITHOUT FENCE	---
GATE IN FENCE	---
CATTLE GUARD=24'	---
STATE & NATIONAL BORDER LINES	---
CITY OR TOWN LIMITS LINE	---
COUNTY LINE	---
RESERVATION LINE	---
TOWNSHIP & SECTION LINE	---
1/2 SECTION LINE	---
1/4 SECTION LINE	---
SECTION CORNER	FOUND UNFOUND
1/4 SECTION COR.	---
1/16 SECTION COR.	---
CENTER OF SECTION	---
TELEPHONE OR TELEGRAPH POLES IN PLACE	---
POWER POLES IN PLACE	---
TEL OR TEL OR POWER POLES TO BE MOVED	---
NEW PIPES	---
OLD PIPES IN PLACE	---
OUTLET DITCH	---
INLET DITCH	---
DITCHES	---
CHANNEL CHANGES	CH.CH.
BRIDGE	---
RAILROADS	---

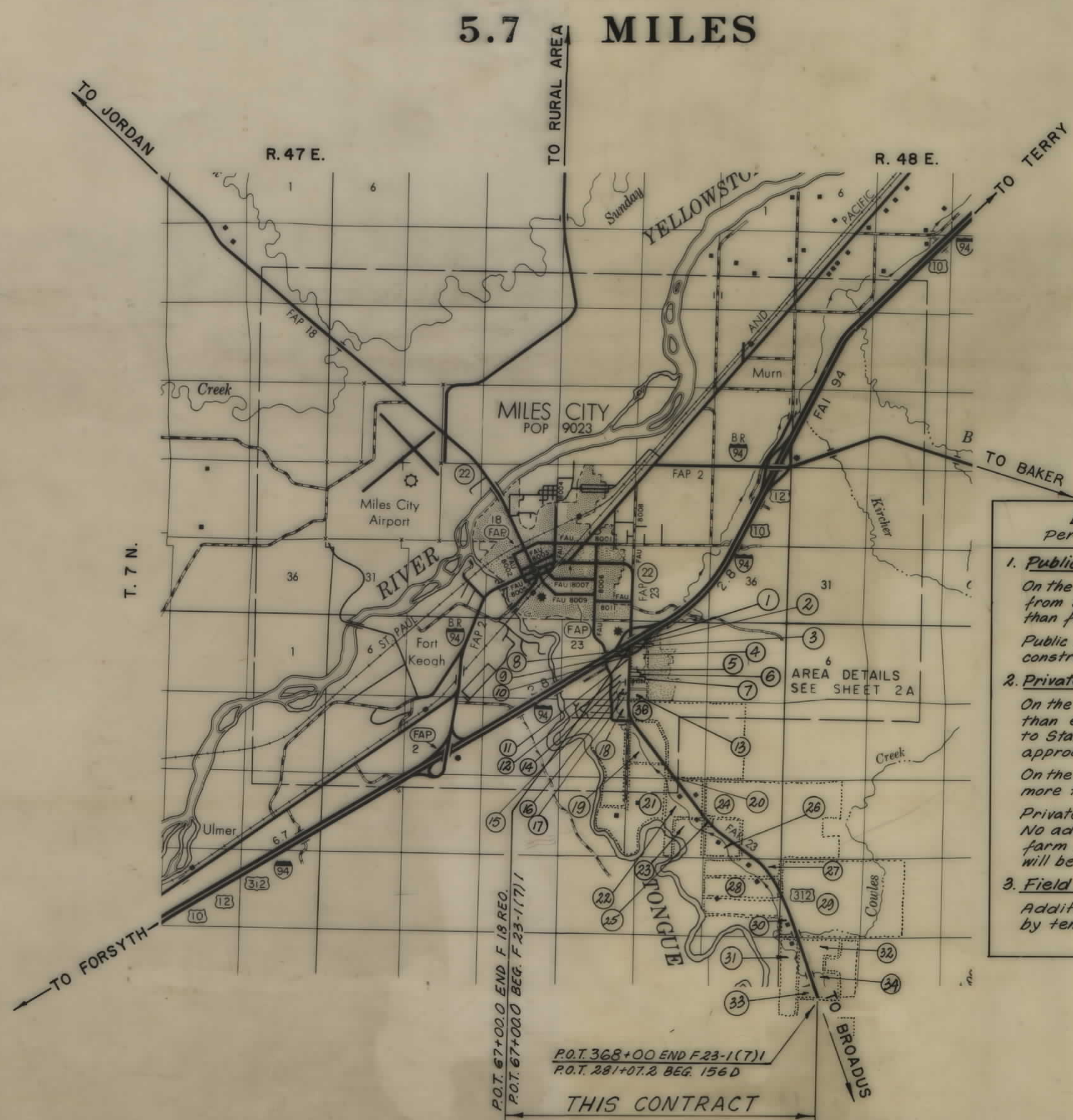
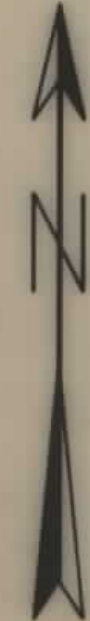

LIMITED ACCESS CONDITIONS
Per Commission Resolution Passed 10-29-82

- Public Approaches**
On the left from Station 72+19.7 and on the right from Station 73+00; to Station 126+50 no more than four (4) public approaches per side.
Public road approaches up to these limits may be constructed now or in the future.
- Private Approaches**
On the left Station 72+19.7 to Station 90+00 no more than eight (8) private approaches; Station 90+00 to Station 126+50 no more than seven (7) private approaches.
On the right Station 73+00 to Station 126+50 no more than twelve (12) private approaches.
Private access rights will be acquired by purchase. No additional private approaches except for farm field approaches as provided in "3" below, will be allowed after the access has been purchased.
- Field Approaches**
Additional farm field approaches will be allowed by temporary permit.

ASSOCIATED PROJECT AGREEMENT NUMBERS

STATE OF MONTANA
DEPARTMENT OF HIGHWAYS

APPROVED: June 16 19 83

GARY J. WICKS
DIRECTOR OF HIGHWAYS
BY: Stephen C. Kologi
CHIEF

PRECONSTRUCTION BUREAU

U.S. DEPARTMENT OF TRANSPORTATION
FEDERAL HIGHWAY ADMINISTRATION

APPROVED: 6-29-83

DIVISION ADMINISTRATOR DATE

REVISED: 7-8-83, 8-11-83, 10-14-83, 12-14-83, 12-16-83, 3-10-86, 5-12-86

OWNERSHIPS

PARCEL	NAME	ADDRESS	TOTAL AREA	GROSS R/W AREA	P.T.W. AREA	AREA TO BE ACQUIRED	REMAINDER		CONST. PERMIT AREA
							LEFT	RIGHT	
1	John V. & Lou Ann Welles, & Thomas V. & Roberta D. Welles	419 Orr St., Miles City, MT. 59301 2830 Carolina NE, Albuquerque, NM	4.63	0	0	0	4.63	0	0.01
2	SouthGate Meadows	Miles City, MT. 59301	0.61	0.023	0.023	0	0.59	0	0.01
3	DELETED								
4	Jean E. Tennant & Ray E. & V. Janice Miller	Plevna, Mt. 59344 416 No. Strevell Ave., Miles City, Mt.	62.15	1.71	1.24	0.47	60.44	0	0.05
5	Ray E. & Janice V. Miller	Route 2, Box 300 M., Miles City, Mt.	1.606	0.36	0.2	0.16	1.25	0	0
6	Bunkes, Inc.	308 N. Custer Ave., Miles City, Mt.	2.84	0.46	0.33	0.13	2.38	0	0.09
7	Maxine L. Trafton 1/3 Betty Lou Soukup 1/3 Hilahred E. Sandy 1/3	703 Custer Ave., Miles City, Mt.	1.705	0.21	0.15	0.06	1.50	0	0
8	Larry Kostelecky, Albert J. Hardy & Marlin Johnson	P.O. Box 370, Dickinson, No. Dak. 1521 N. 1st St., Miles City, Mt.	2.00	0.04	0	0.04	0	1.96	0.03
9	Robert J. & Dorothy Lamont	948 West Harcher Rd., Phoenix, Az	15.21	0.23	0	0.23	0	14.98	0
10	George P. Sadie F. John O. Baber & Shirley E. Kapitzke	Route 1, Box 297 Miles City, MT.	34.60	1.71	0.94	0.77	0	32.89	0.01
11	Custer County		SEE SHEET 3						

STATE OF MONTANA	PROJECT NO.	SHEET NO.	TOTAL SHEETS
	F 23-1(7) 1	2	12

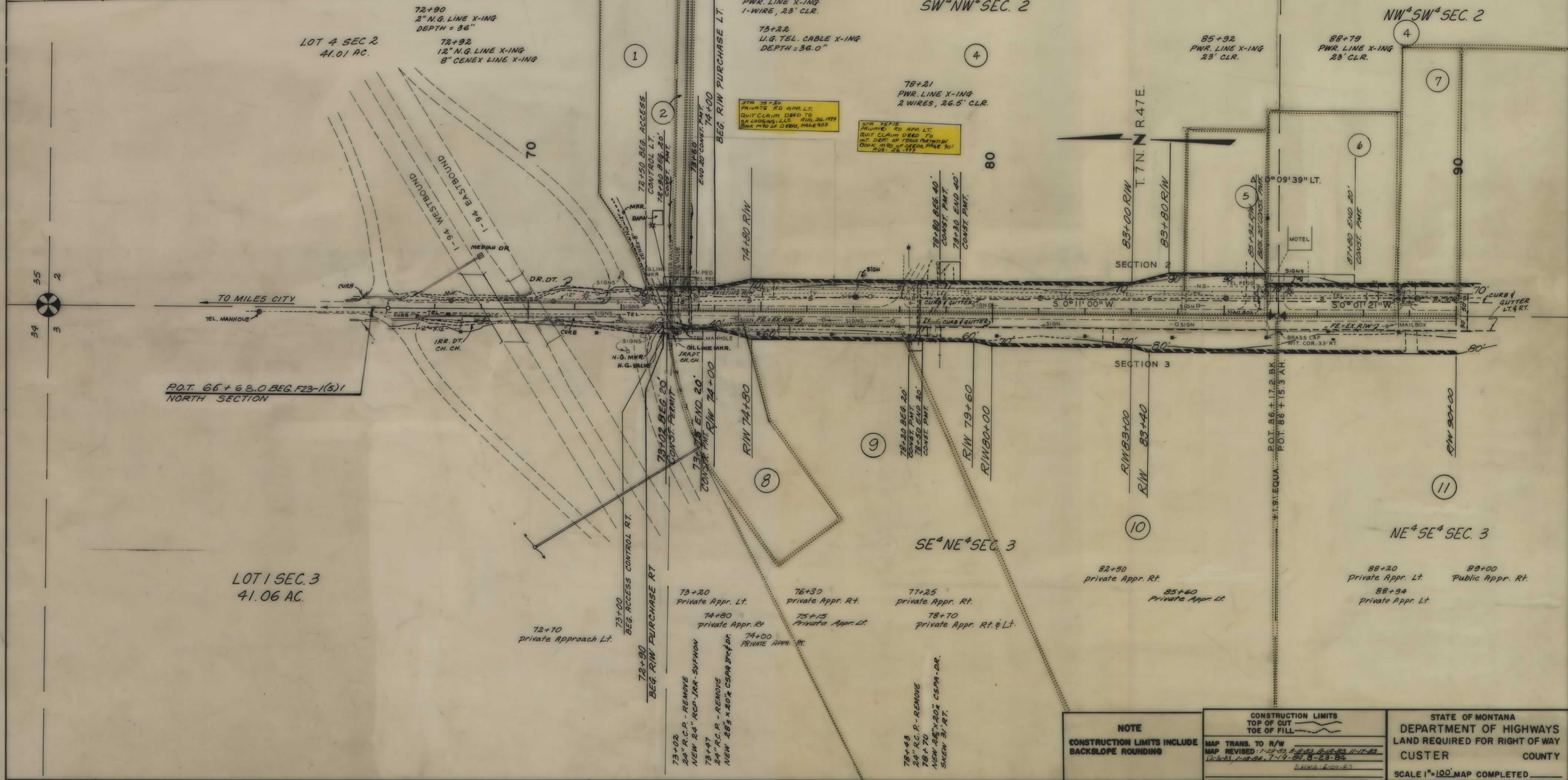

SPR 73+20 PRIVATE RD APP. LT. QUIT CLAIM DEED TO MT. DEPT. OF TRANS. PORTATION BOOK #190 OF DEEDS, PAGE 903 CUR. 26. 11

SPR 73+21 PRIVATE RD APP. LT. QUIT CLAIM DEED TO MT. DEPT. OF TRANS. PORTATION BOOK #190 OF DEEDS, PAGE 901 CUR. 26. 11

NOTE
CONSTRUCTION LIMITS INCLUDE BACKSLOPE ROUNDING

CONSTRUCTION LIMITS
TOP OF CUT
TOE OF FILL
MAP TRANS. TO R/W
MAP REVISED: 7-29-53, 8-2-53, 2-19-54, 11-17-53, 12-14-53, 1-18-54, 7-19-54, 8-23-54
ENR-6-20-53

STATE OF MONTANA
DEPARTMENT OF HIGHWAYS
LAND REQUIRED FOR RIGHT OF WAY
CUSTER COUNTY
SCALE 1"=100' MAP COMPLETED

OWNERSHIPS

PARCEL	NAME	ADDRESS	TOTAL AREA	GROSS R/W AREA	R.T.W. AREA	AREA TO BE ACQUIRED	REMAINDER		CONST. PERMIT AREA
							LEFT	RIGHT	
11	Custer County		40.00	1.88	0.91	0.91	0	38.18	0.60
12	Donald & Daisy E. Sterling	Route 1, Box 300 So. Haynes Av. Miles City, MT.	12,375	1.30	1.09	0.21	11.04	0	0.13
13	Horizon Equipment Co.		SEE SHEET	SEE SHEET	4				
14	Plains & Praires Implement, Inc.	Box 758 Miles City, Mt.	2.84	0.06	0	0.06	0	2.78	0.12
15*	Tongue & Yellowstone Irr. Canal	Miles City, Mt. 59301	N/A	0.04	0	0.04	N/A	N/A	0.07
16	Horizon Equipment Co.	Miles City, Mt. 59301	5,539	0.08	0	0.08	0	5.46	0.18
17	Bud & Mildred Curran		7.0	0.06	0	0.06	0	6.94	0.19
18	Custer County		SEE SHEET	SEE SHEET	4				
36	Clara & John Todoroff	Miles City, Mt. 59301	SEE SHEET	SEE SHEET	4				

* OBTAIN QUIT CLAIM DEED FROM PARCELS 14 & 16 TO CLEAR TITLE.

STATE OF MONTANA	PROJECT NO.	SHEET NO.	TOTAL SHEETS
	F 23-1(7)1	3	12

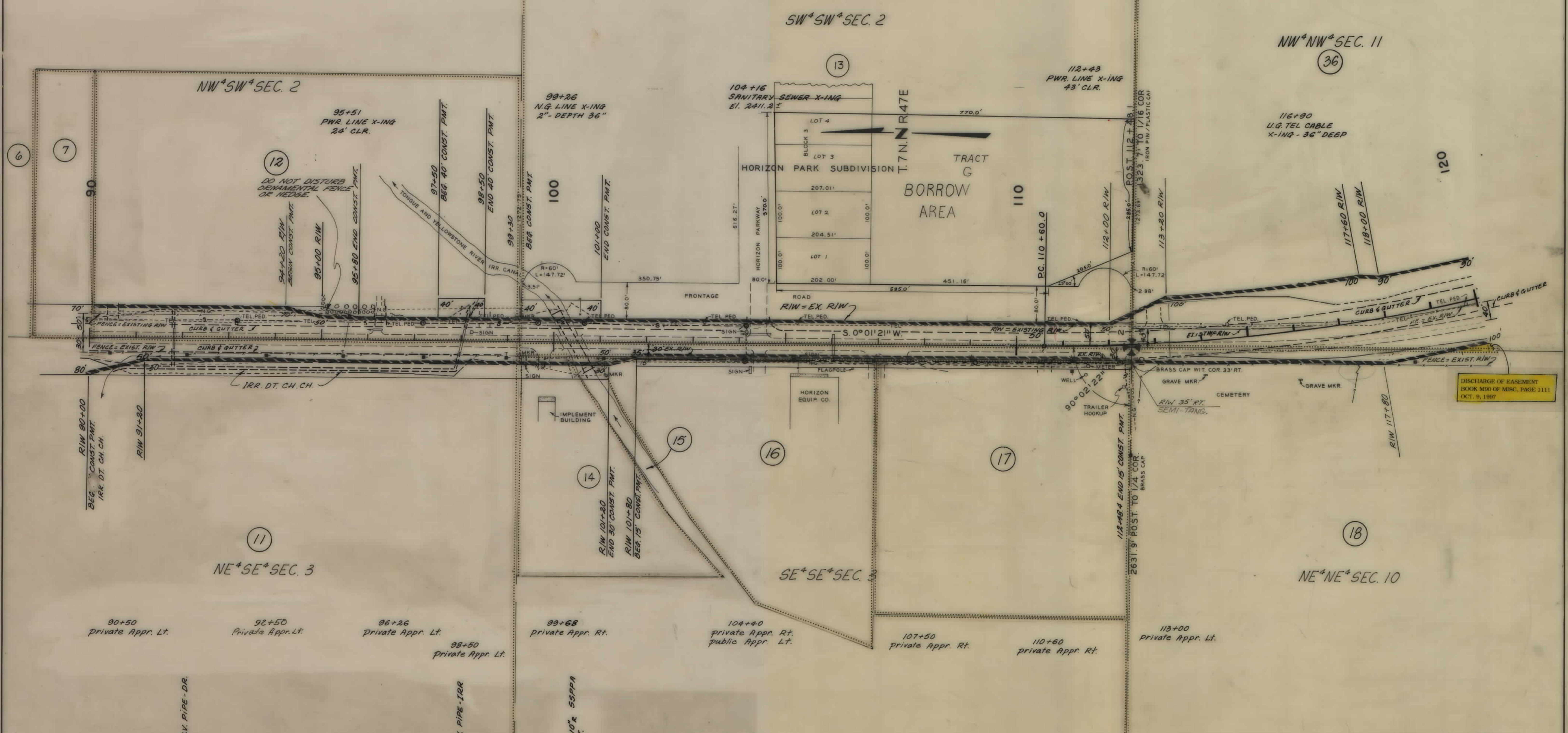

DISCHARGE OF EASEMENT BOOK M90 OF MISC. PAGE 1111 OCT. 9, 1997

<p>NOTE</p> <p>CONSTRUCTION LIMITS INCLUDE BACKSLOPE ROUNDING</p>	<p>CONSTRUCTION LIMITS</p> <p>TOP OF CUT</p> <p>TOE OF FILL</p>	<p>STATE OF MONTANA</p> <p>DEPARTMENT OF HIGHWAYS</p> <p>LAND REQUIRED FOR RIGHT OF WAY</p> <p>CUSTER COUNTY</p> <p>SCALE 1" = 100' MAP COMPLETED</p>
	<p>MAP TRANS. TO R/W</p> <p>MAP REVISED: 7-29-83, 8-2-83, 8-11-83, 1-18-84</p> <p>7-19-82</p>	
	<p>CHWA 6-27-83</p>	

91+82
NEW 24" CULV. PIPE - DR.

99+00
NEW 24" CULV. PIPE - IRR
SKEW 5° RT.

100+40
NEW 16"-3" x 10" SPPA
SKEW 24° LT.

OWNERSHIPS									
PARCEL	NAME	ADDRESS	TOTAL AREA	GROSS R/W AREA	P.T.W. AREA	AREA TO BE ACQUIRED	REMAINDER		CONST. PERMIT AREA
							LEFT	RIGHT	
13	Horizon Equipment Co.	Miles City, Mt. 59301	40.00	1.53	1.52	0.01	38.47	0	0.16
18	Custer County	Miles City, Mt.	40.00	0.51	0.51	0	0	39.49	0
19	Mary Jo Zent & Susan L. Colvin	Miles City, Mt.	SEE SHEET	5					
36	Clara & John Todoroff	Miles City, Mt.	529.24	5.15	2.39	2.76	522.59	1.50	0
13, 16	Horizon Equipment Co.	Miles City, Mt.	45.533	1.55	1.52	0.03	38.47	5.52	0.30

STATE OF MONTANA	PROJECT NO.	SHEET NO.	TOTAL SHEETS
	F 23-1(7) i	4	12

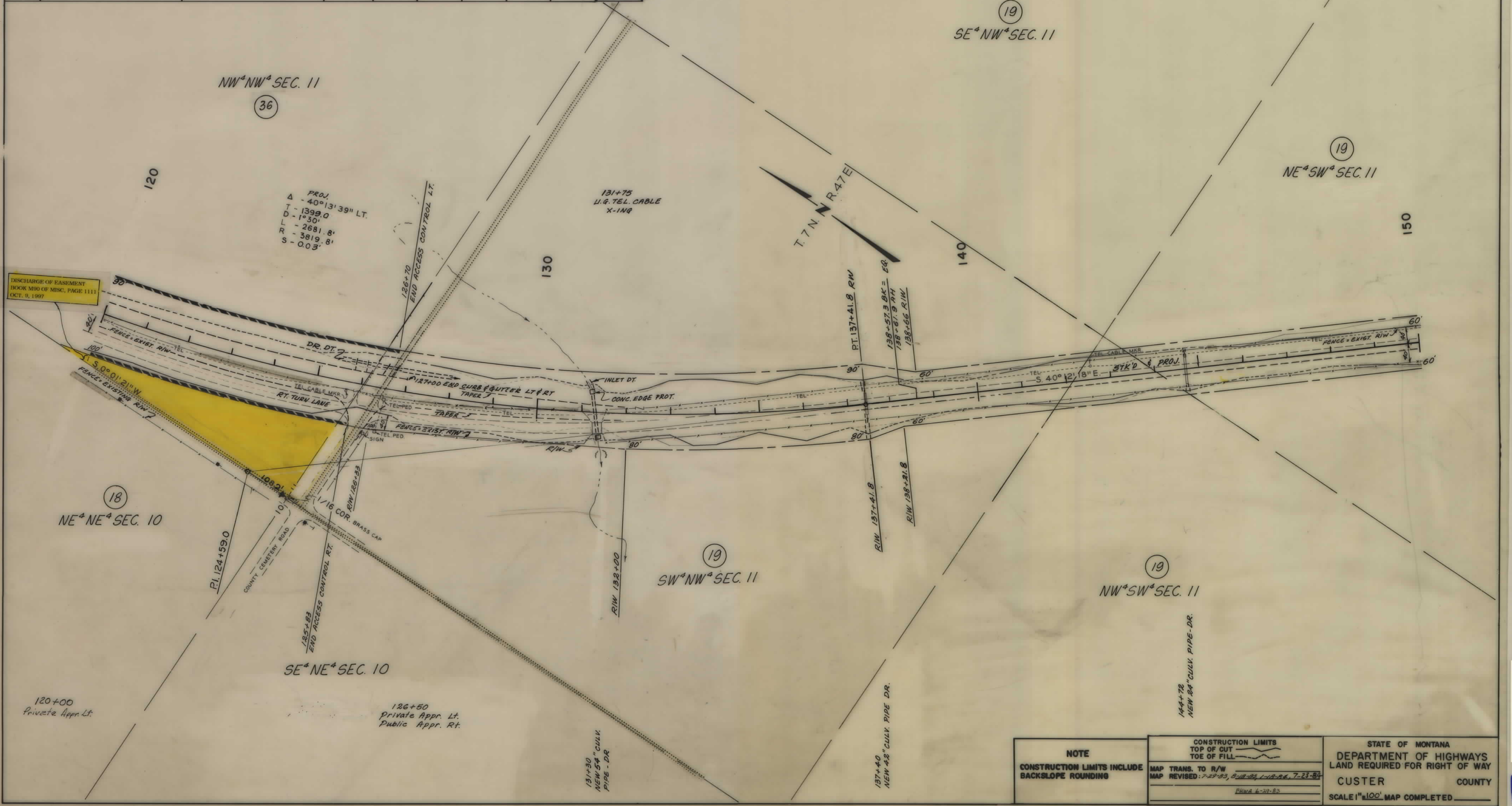

DISCHARGE OF EASEMENT
BOOK M90 OF MISC. PAGE 1111
OCT. 9, 1997

PROJ.
Δ - 40° 13' 39" LT.
D - 1399.0
T - 1° 30'
S - 2681.8'
S - 3819.8'
S - 0.03'

NOTE
CONSTRUCTION LIMITS INCLUDE
BACKSLOPE ROUNDING

CONSTRUCTION LIMITS
TOP OF CUT
TOE OF FILL
MAP TRANS. TO R/W
MAP REVISED: 7-27-83, 8-18-83, 1-12-86, 7-23-84
DRAWN 6-29-82

STATE OF MONTANA
DEPARTMENT OF HIGHWAYS
LAND REQUIRED FOR RIGHT OF WAY
CUSTER COUNTY
SCALE 1"=100' MAP COMPLETED

OWNERSHIPS									
PARCEL	NAME	ADDRESS	TOTAL AREA	GROSS R/W AREA	R.T.W. AREA	AREA TO BE ACQUIRED	REMAINDER		CONST. PERMIT AREA
							LEFT	RIGHT	
19	Mary Jo Zent & Susan L. Colvin	Miles City, Mt.	159.73	11.38	7.02	4.36	73.17	75.18	
20	Clara & John Todoroff	Box 237, Miles City, Mt. 59301	160.0	2.96	2.70	0.26	142.99	14.05	
21	Arl D. & Ruth M. Nansel	12 No. 7th St., Miles City, Mt.	438.60	0.21	0.16	0.05	0	438.39	
22	Hugh C. & Williams Clayde McFarland	Broadus Stage, Miles City, Mt.	SEE SHEET	6					

STATE OF MONTANA	PROJECT NO.	SHEET NO.	TOTAL SHEETS
	F 23-1(7) 1	5	12

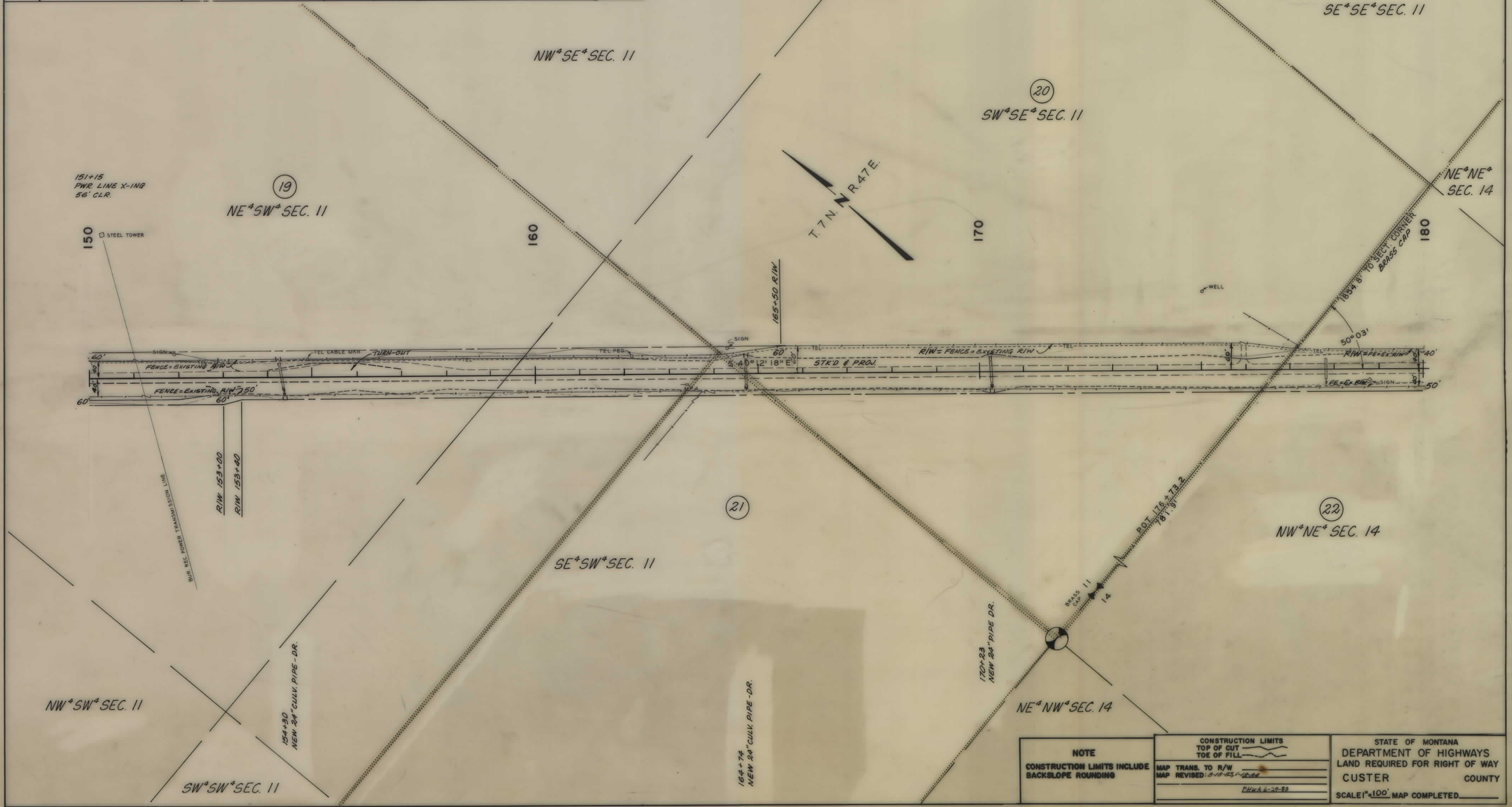

NOTE CONSTRUCTION LIMITS INCLUDE BACKSLOPE ROUNDING	CONSTRUCTION LIMITS TOP OF CUT TOE OF FILL	STATE OF MONTANA DEPARTMENT OF HIGHWAYS LAND REQUIRED FOR RIGHT OF WAY CUSTER COUNTY SCALE 1"=100'. MAP COMPLETED.
	MAP TRANS. TO R/W MAP REVISED: 5-15-83 / 10-84 FHWA 6-29-83	

OWNERSHIPS									
PARCEL	NAME	ADDRESS	TOTAL AREA	GROSS R/W AREA	R.T.W. AREA	AREA TO BE ACQUIRED	REMAINDER		CONST. PERMIT AREA
							LEFT	RIGHT	
22	Hugh C. McFarland & Williams Clayde McFarland	Broadus Stage, Miles City, Mt.	173.07	6.01	5.29	0.72	41.24	125.75	0.05
23	Mickey & Marcia McFarland	" "	7.754	0.73	0	0.73	6.26	0	0
24	Boyd C. & Margaret Blum 1/2 Gertrude Blum	Tongue River Stage, Miles City, Mt. 1802 Sudlow St., Miles City	447.45	SEE	SHEET	7			
25	Marjorie Irene Carpenter	Box 602 Round Up, Mt. 59072		SEE	SHEET	7			

STATE OF MONTANA	PROJECT NO.	SHEET NO.	TOTAL SHEETS
	F 23-1(7)1	6	12

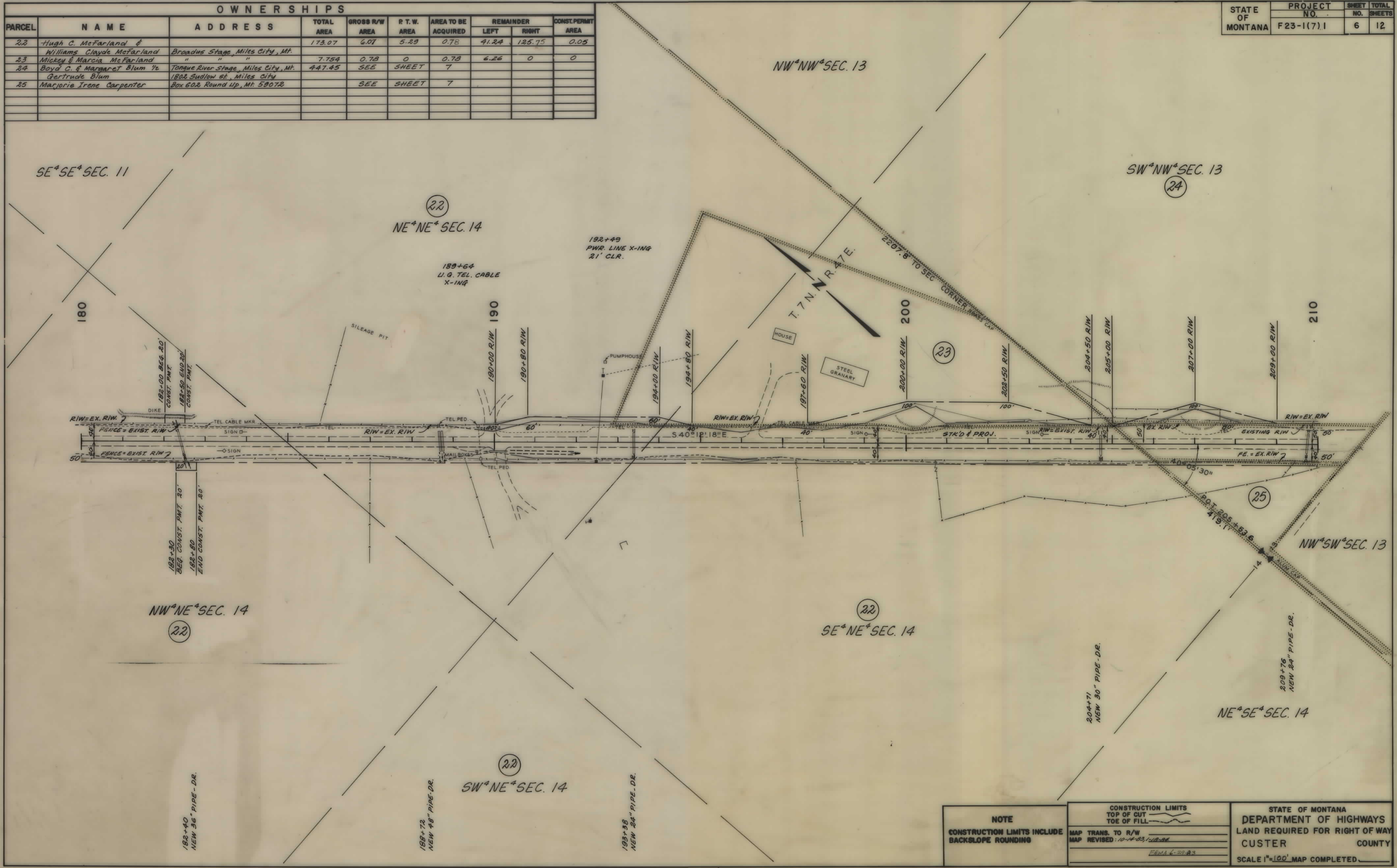

NOTE CONSTRUCTION LIMITS INCLUDE BACKSLOPE ROUNDING	CONSTRUCTION LIMITS TOP OF CUT TOE OF FILL	STATE OF MONTANA DEPARTMENT OF HIGHWAYS LAND REQUIRED FOR RIGHT OF WAY CUSTER COUNTY SCALE 1"=100' MAP COMPLETED
	MAP TRANS. TO R/W MAP REVISED: 10-4-03, 1-18-04 FEMA 6-29-03	

OWNERSHIPS

PARCEL	NAME	ADDRESS	TOTAL AREA	GROSS R/W AREA	R.T.W. AREA	AREA TO BE ACQUIRED	REMAINDER		CONST. PERMIT AREA
							LEFT	RIGHT	
24	Boyd C. & Margaret Blum 1/2 & Gertrude Blum	Tongue River Stage, Miles City, Mt. 1808 Swallow St., Miles City, Mt.	447.45	0.23	0	0.23	447.22	0	0
25	Marjorie Irene Carpenter	Box 602, Round Up, Mt. 5907R	2.19	0.10	0	0.10	0	2.09	0
26	Clara & John Todoroff	Box 237, Miles City, Mt. 59301	SEE SHEET	SEE SHEET	8				

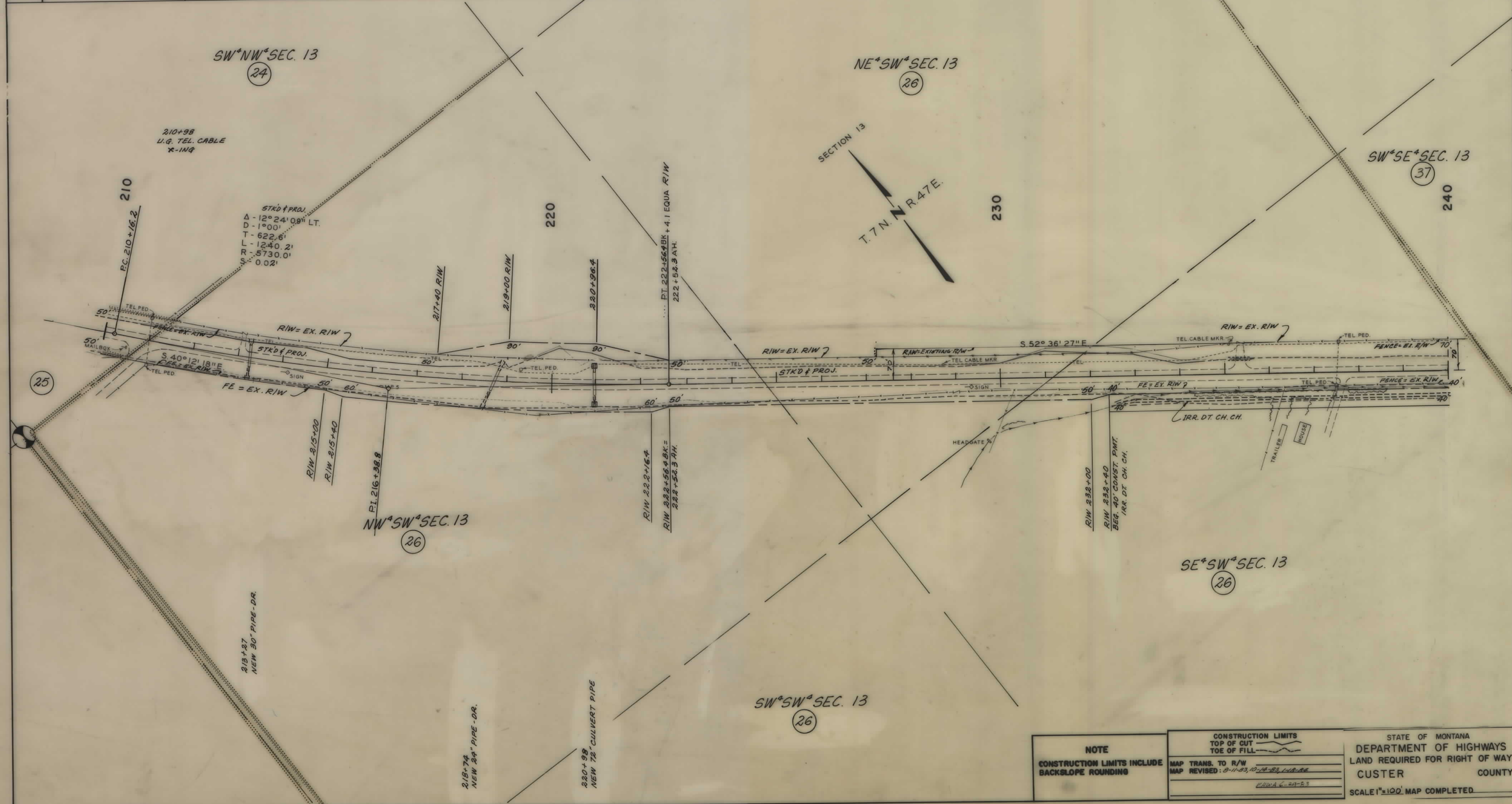

<p>NOTE</p> <p>CONSTRUCTION LIMITS INCLUDE BACKSLOPE ROUNDING</p>	<p>CONSTRUCTION LIMITS</p> <p>TOP OF CUT</p> <p>TOE OF FILL</p>	<p>STATE OF MONTANA</p> <p>DEPARTMENT OF HIGHWAYS</p> <p>LAND REQUIRED FOR RIGHT OF WAY</p> <p>CUSTER COUNTY</p> <p>SCALE 1"=100' MAP COMPLETED</p>
	<p>MAP TRANS. TO R/W</p> <p>MAP REVISED: 8-11-83, 10-18-83, 1-18-84</p> <p>FIGURE C-21-53</p>	

OWNERSHIPS									
PARCEL	NAME	ADDRESS	TOTAL AREA	GROSS R/W AREA	R.T.W. AREA	AREA TO BE ACQUIRED	REMAINDER		CONST. PERMIT AREA
							LEFT	RIGHT	
26	Clara & John Todoroff	Box 237 Miles City, Mt. 59301	155	7.69	6.86	0.83	39.05	105.26	0.81
27	Boyd C. & Margaret A. Blum	Tongue River Stage, Miles City, Mt.	SEE SHEET	9					
37	Boyd C. & Margaret A. Blum 1/2 Gertrude Blum 1/2	Tongue River Stage, Miles City, Mt.		3.01	2.76	0.25			0.02
24 & 37	Boyd C., Margaret A., Gertrude Blum	"	447.45	3.24	2.76	0.48	444.21	0	0.02
20, 26, 36	Clara & John Todoroff	Box 237 Miles City, Mt. 59301	844.24	14.87	13.68	1.19	705.55	123.82	0.81

STATE OF MONTANA	PROJECT NO.	SHEET NO.	TOTAL SHEETS
	F 23-1(7)1	8	12

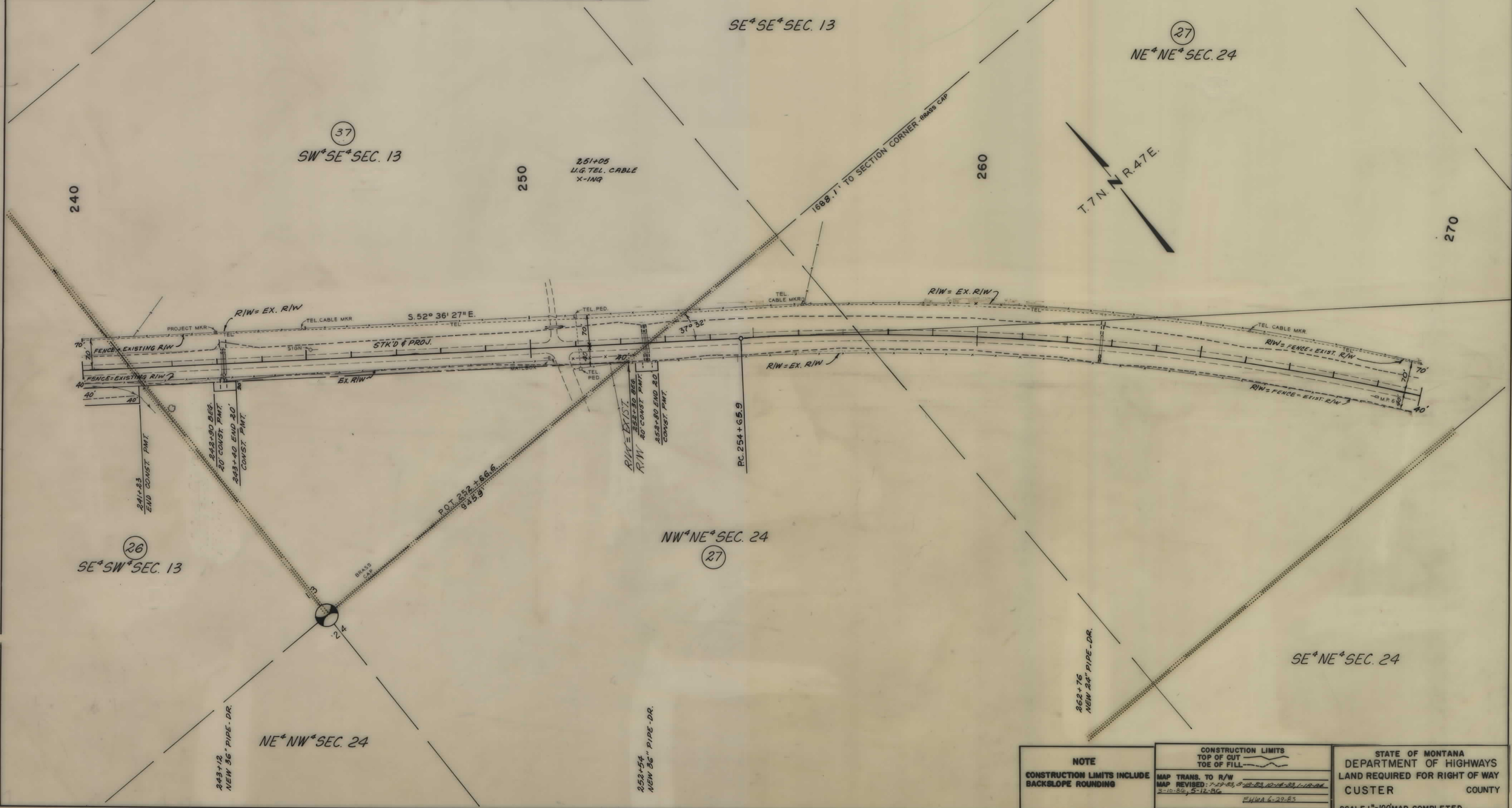

NOTE CONSTRUCTION LIMITS INCLUDE BACKSLOPE ROUNDING	CONSTRUCTION LIMITS TOP OF CUT TOE OF FILL	STATE OF MONTANA DEPARTMENT OF HIGHWAYS LAND REQUIRED FOR RIGHT OF WAY CUSTER COUNTY SCALE 1"=100' MAP COMPLETED
	MAP TRANS. TO R/W MAP REVISED: 7-27-83, 8-10-83, 10-14-83, 1-14-84 3-10-86, 5-12-86 FHWA 6-29-83	
	262+76 NEW 24" PIPE - DR.	

OWNERSHIPS

PARCEL	NAME	ADDRESS	TOTAL AREA	GROSS R/W AREA	P.T.W. AREA	AREA TO BE ACQUIRED	REMAINDER		CONST. PERMIT AREA
							LEFT	RIGHT	
27	Boyd C. & Maraget A. Blum	Tongue River Stage, Miles City, MT.	1076.85	4.62	4.62	0	938.23	134	0.02
28	Kenneth E. & Beverly J. Younglund	Broadus Stage, Miles City, MT.	146.08	1.72	1.72	0	1.36	143	0
29	H.D. & Maraget Landers	Sand Spring, MT. 59077	SEE SHEET	SEE SHEET	10				

STATE OF MONTANA	PROJECT NO.	SHEET NO.	TOTAL SHEETS
	F 23-1(7)1	9	12

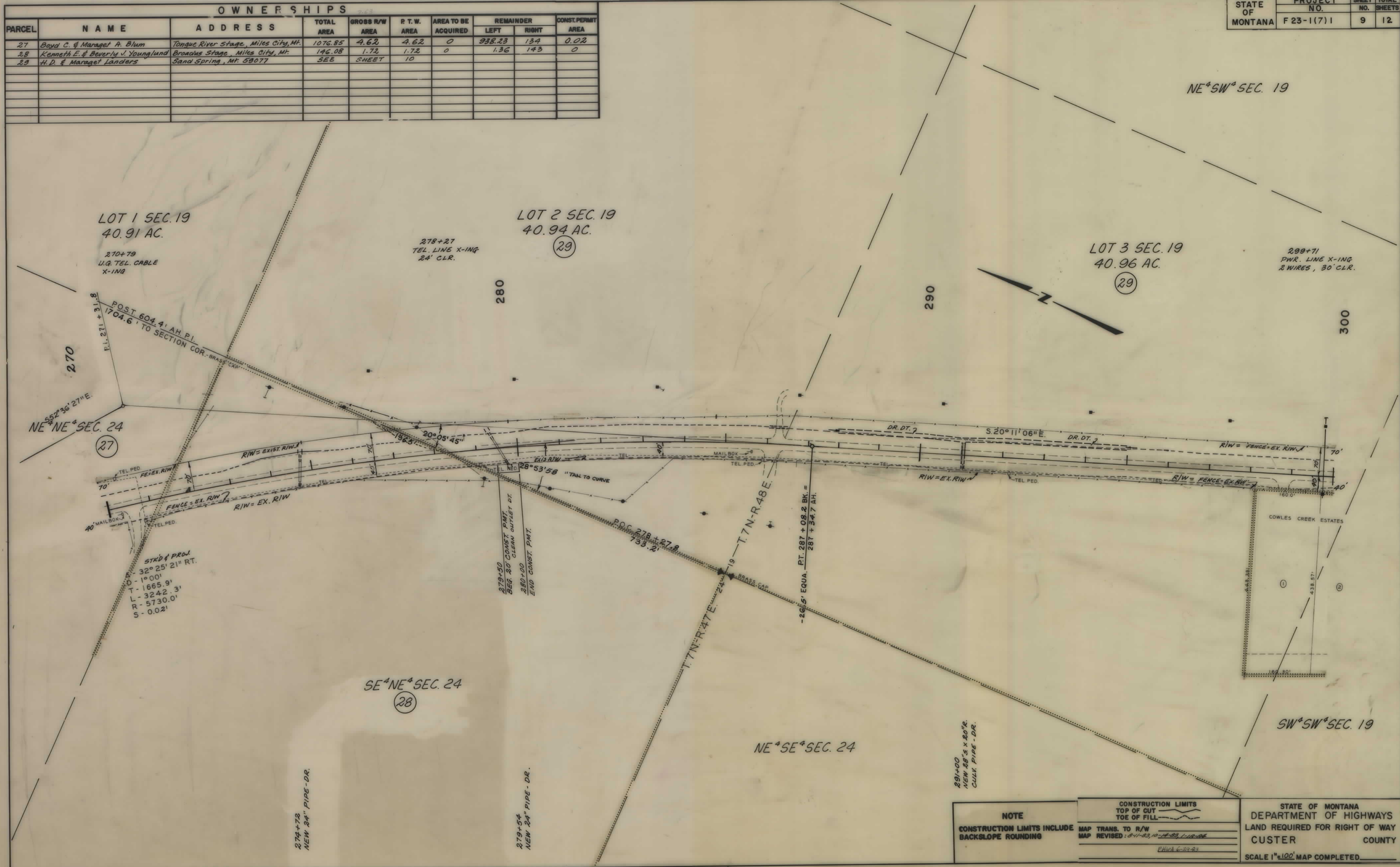

<p>NOTE</p> <p>CONSTRUCTION LIMITS INCLUDE BACKSLOPE ROUNDING</p>	<p>CONSTRUCTION LIMITS</p> <p>TOP OF CUT</p> <p>TOE OF FILL</p>	<p>STATE OF MONTANA</p> <p>DEPARTMENT OF HIGHWAYS</p> <p>LAND REQUIRED FOR RIGHT OF WAY</p> <p>CUSTER COUNTY</p> <p>SCALE 1"=100' MAP COMPLETED</p>
	<p>MAP TRANS. TO R/W</p> <p>MAP REVISED: 5-11-83, 10-18-83, 1-19-84</p>	
	<p>PHWA 6-29-83</p>	

OWNERSHIPS

PARCEL	NAME	ADDRESS	TOTAL AREA	GROSS R/W AREA	R.T.W. AREA	AREA TO BE ACQUIRED	REMAINDER		CONST. PERMIT AREA
							LEFT	RIGHT	
29	H.D. & Margaret Landers	Sand Springs, Mt. 59077	1111.56	9.2	9.2	0	902.36	200	0.02
30	H.D. & Margaret Landers	Sand Springs, Mt. 59077	27.48	0.78	0	0.78	0	26.70	0
31*	Lynn McFarland, et al	Miles City, Mt.	172.34	0.56	0.47	0.09	0	171.78	0
32	Berthold J. & Dorothea J. Frankl	90 Berthold J. Frankl							
33	Kathleen Frankl Reistad	Broadus Stage, Miles City, Mt.	SEE SHEET		11				
	Frankl op Terry E. & Jo Ann Nugent	619 S. Lake St. Miles City	28.06	0.21	0	0.21	0	27.85	
33.1	Frankl op Gregory J. & Linda R. Losinski	402 Oak St, Miles City, Mt.	SEE SHEET		11				

*31 C/D SANDRA L. WOOD AND STEPHEN L. & JANICE WOOD

STATE OF MONTANA	PROJECT NO.	SHEET NO.	TOTAL SHEETS
	F 23-1(7)1	10	12

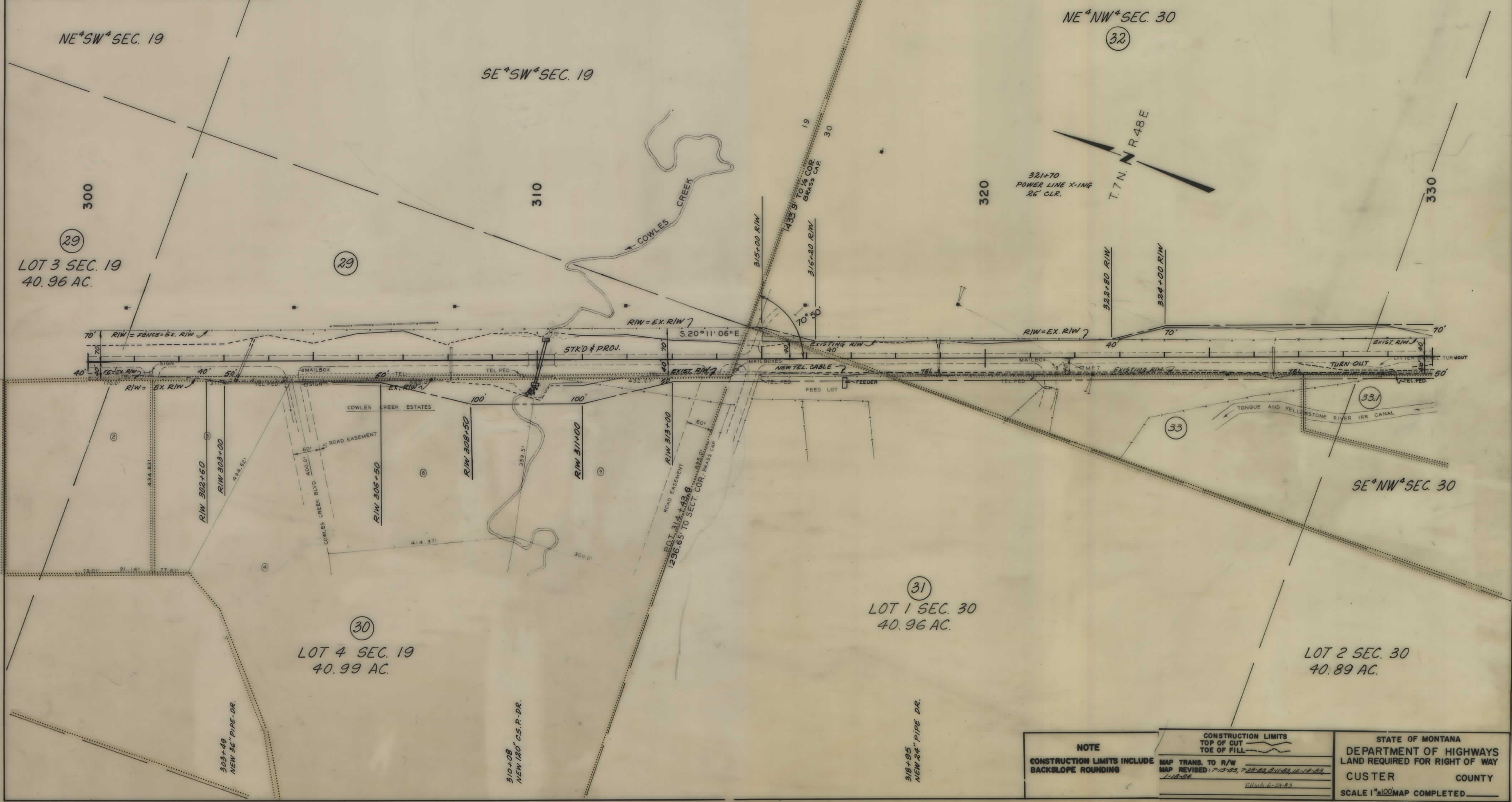

<p>NOTE</p> <p>CONSTRUCTION LIMITS INCLUDE BACKSLOPE ROUNDING</p>	<p>CONSTRUCTION LIMITS</p> <p>TOP OF CUT</p> <p>TOE OF FILL</p>	<p>STATE OF MONTANA</p> <p>DEPARTMENT OF HIGHWAYS</p> <p>LAND REQUIRED FOR RIGHT OF WAY</p> <p>CUSTER COUNTY</p> <p>SCALE 1"=100' MAP COMPLETED</p>
	<p>MAP TRANS. TO R/W</p> <p>MAP REVISED: 7-13-83, 7-27-83, 8-14-83, 1-18-84</p> <p>FWA 6-29-83</p>	

OWNERSHIPS									
PARCEL	NAME	ADDRESS	TOTAL AREA	GROSS R/W AREA	R.T.W. AREA	AREA TO BE ACQUIRED	REMAINDER		CONST. PERMIT AREA
							LEFT	RIGHT	
32	Berthold J. & Dorothea J. Frankl & Kathleen Frankl Reistad	% Berthold J. Frankl Broadus Stage, Miles City, Mt.	134.69	9.55	8.98	0.57	125.14	0	
33.1	Frankl & Gregory J. & Linda R. Losinski	402 Dr. St., Miles City, MT.	28.06	0.62	0	0.62	0	27.44	1.65
34	Tongue & Yellowstone Irr. Canal	Miles City, MT. 59301							"FOR NEGOTIATIONS ONLY"
35	DELETED								

STATE OF MONTANA	PROJECT NO.	SHEET NO.	TOTAL SHEETS
	F-23-1(7)1	11	12

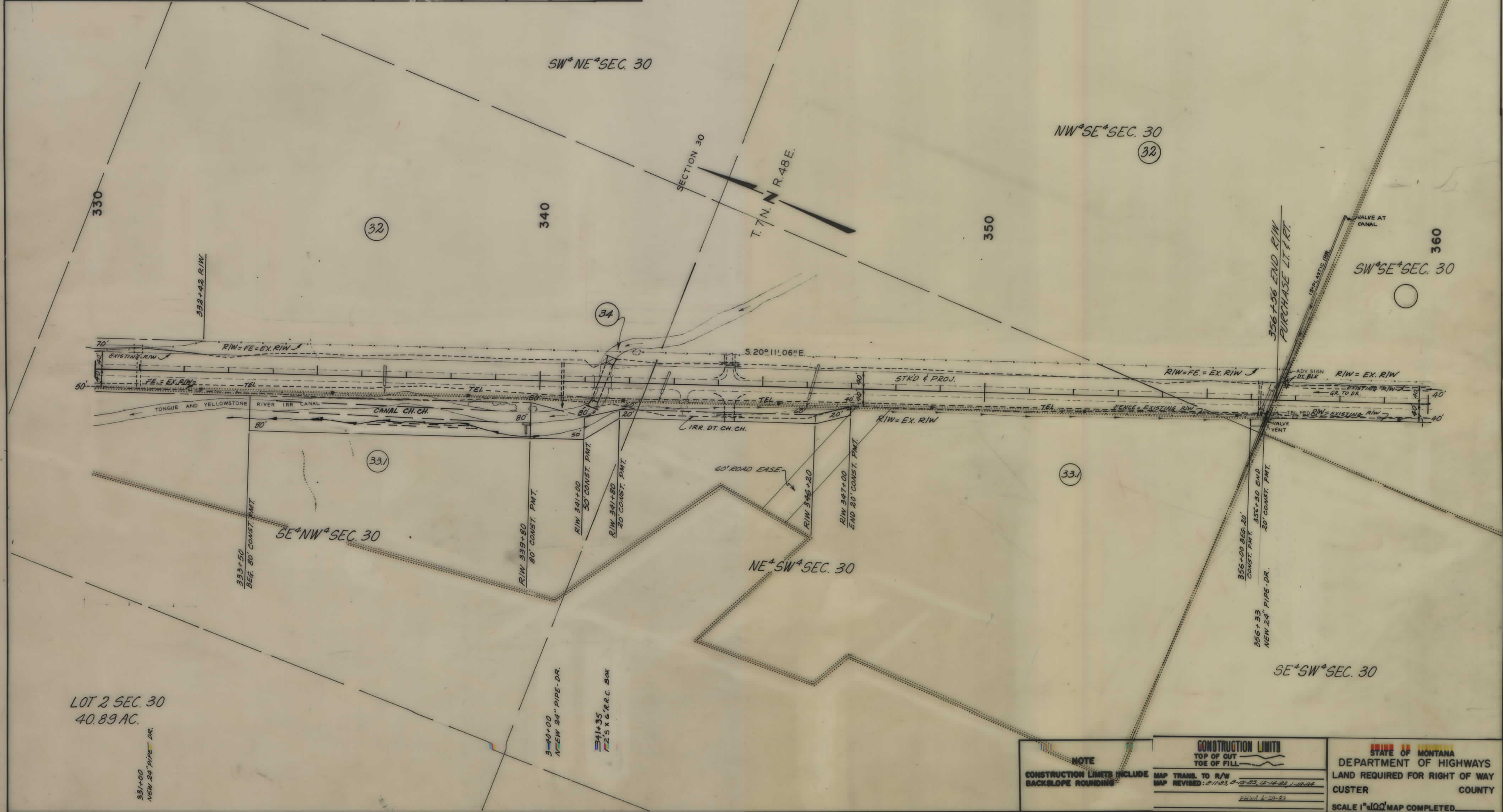

LOT 2 SEC. 30
40.89 AC.

331+00
NEW 24" PIPE - DR.

3+40+00
NEW 24" PIPE - DR.

341+35
2'S x 6'R.R.C. BOX

NOTE CONSTRUCTION LIMITS INCLUDE BACKSLOPE ROUNDING	CONSTRUCTION LIMITS TOP OF CUT TOE OF FILL	STATE OF MONTANA DEPARTMENT OF HIGHWAYS LAND REQUIRED FOR RIGHT OF WAY CUSTER COUNTY
	MAP TRANS. TO R/W MAP REVISED: 8-11-83, 9-15-83, 12-14-83, 1-18-84 FHWA 6-29-83	SCALE 1"=100' MAP COMPLETED

