

PLANS
NOT
TO
SCALE

STATE	PROJECT NO.	SHEET NO.	TOTAL SHEETS
MONT.	F 24-1[23]9	1	15

POTOMAC - WEST



STATE OF MONTANA
DEPARTMENT OF HIGHWAYS
RIGHT OF WAY PLAN OF
FEDERAL AID PROJECT NO. **F 24-1[23]9 R/W**
24-1[25]9 CONST.

POTOMAC - WEST
MISSOULA COUNTY
7.2 MILES
A LIMITED ACCESS FACILITY

INDEX		
PARCEL NO.	OWNERSHIPS	SHEET NO.
1	KENNETH L. & VIRGINIA L. COOPER	2
2	DALTON F. & MARIAN SESSIONS	2
3	KENNETH & JOAN V. CARUSO	2
4	MICHAEL HOMER & CAROL HUEY	2
5	JULIA MARIA TAGGART	2, 3
6	JOHN A. EDWARDS	2, 3
7	THE ANACONDA COMPANY	3
8, 26, 29	CHAMPION INTERNATIONAL	3-6, 8, 9
9	DALE & MARGARET E. FUGMAN	3
10	U.S. FOREST SERVICE	3
11	FIRST BANK WESTERN MONTANA	3
12	JAMES W. & ROSEMARY J. FITZPATRICK	3
13	CRANE'S WHITEWATER PARK	3
14	FLOYD F. & ANNA MAE CHEFF	6
15	DEPT. OF STATE LANDS	6
16	JOHN G. & MICHAEL PERKINS	6, 7
17	CHARLEY R. & JEAN M. HAND	6
18	VICTOR & DORIS AMBO	6, 7
19	MICHAEL E. PERKINS & JOHN G. PERKINS C/D TIMOTHY WAYNE LINDERBERG	7
20 & 20A	LEONARD T. CONLEY	7
21	BARBARA F. SCOTT (ETAL) C/D TOM A. & REBECAA D. BAKER	7
22	HOWARD K. & MARGARET G. SCOTT	7
23A	WILLIAM F. & PATRICIA A. BANDIMERE	7, 8
24	FLOYD & ANNA MAE CHEFF C/D W.E. M.W. & R.D. BUSH	8
25, 27	FLOYD & ANNA MAE CHEFF	8, 9
28	FLOYD & ANNA MAE CHEFF C/D PAUL E. TOEPFER	9
30	FLOYD CHEFF	9-10
37L1, 37L2, 36L1	CRAIG & ELIZABETH FRIEBENAV	14, 15
37L2	RICHARD LASKY	14
31	HARRY JOHNSON	9, 10
32	WILLS CATTLE COMPANY	10, 11, 12
33	BEULAH F. & ROY O. WILLS (ETAL)	12, 13, 14
34	ROY O. WILLS	12, 13, 14
35	ROY O. & PENNY L. WILLS	12
36	MARSHALL BRONDUM	14
37	MARSHALL BRONDUM	14, 15
38	HENRY F. HAYES (ETAL)	14, 15
39	MARY LORETTA HAYES	15
40	FLOYD & ANNE MAE CHEFF C/D HARRY B. & ELVERA L. DARROW	8, 9
41	FLOYD & ANNE MAE CHEFF C/D MARGUERITE MUNSCH	9

CONVENTIONAL SIGNS

PROPOSED RIGHT OF WAY LINE
EXISTING RIGHT OF WAY LINE
RAILROAD RIGHT OF WAY LINE
CENTERLINE (Q) OR PROJECTED LINE
STK'D CENTERLINE
OWNERSHIP BOUNDARY
PRESENT TRAVELED WAY (P.T.W.)
R/W LINE FENCED
CONSTRUCTION LIMITS
FENCE LINE
CONTROL OF ACCESS WITH FENCE
LIMITED ACCESS
EXISTING LIMITED ACCESS
GATE IN FENCE
CATTLE GUARD = 24'
STATE & NATIONAL BORDER LINES
CITY OR TOWN LIMITS LINE
COUNTY LINE
RESERVATION LINE
TOWNSHIP & SECTION LINE
1/4 & 1/2 SECTION LINE
SECTION CORNER
1/4 SECTION COR.
1/16 SECTION COR.
CENTER OF SECTION
TELEPHONE OR TELEGRAPH POLES IN PLACE
POWER POLES IN PLACE
TEL OR TEL OR POWER POLES TO BE MOVED
NEW PIPES
OLD PIPES IN PLACE
OUTLET DITCH
INLET DITCH
DITCHES
CHANNEL CHANGES
BRIDGES
RAILROADS
PARCEL NUMBER
NEW APPROACH
EXISTING APPROACH
LIMITED ACCESS

ACCESS CONTROL RESOLUTION

PUBLIC ROAD APPROACHES

A. ON THE LEFT OR NORTHERLY SIDE, NO MORE THAN TWO PUBLIC APPROACHES PER MILE.
B. ON THE RIGHT OR SOUTHERLY SIDE, NO MORE THAN TWO PUBLIC APPROACHES PER MILE.

PUBLIC ROAD APPROACHES UP TO THESE LIMITS MAY BE CONSTRUCTED NOW OR IN THE FUTURE. THOSE APPROACHES ADDED AT A LATER DATE WILL REQUIRE THE APPROVAL OF THE LOCAL PLANNING AGENCY HAVING JURISDICTION OVER THE AREA, THE BOARD OF COUNTY COMMISSIONERS, AND THE DEPARTMENT OF HIGHWAYS.

PRIVATE APPROACHES

A. ON THE LEFT OR NORTHERLY SIDE, STATION 64+40 TO STATION 120+00 NO MORE THAN FIVE APPROACHES PER MILE. STATION 120+00 TO STATION 220+36.9 NO MORE THAN THREE APPROACHES PER MILE. STATION 330+00 TO STATION 559+35 NO MORE THAN FIVE APPROACHES PER MILE.
B. ON THE RIGHT OR SOUTHERLY SIDE, STATION 64+40 TO STATION 120+00 NO MORE THAN FIVE APPROACHES PER MILE. STATION 120+00 TO STATION 220+36.9 NO MORE THAN THREE APPROACHES PER MILE. STATION 330+00 TO STATION 559+35 NO MORE THAN THREE APPROACHES PER MILE.

PRIVATE ACCESS RIGHTS WILL BE ACQUIRED BY PURCHASE. NO ADDITIONAL PRIVATE APPROACHES, EXCEPT FOR FARM FIELD APPROACHES AS PROVIDED IN "B" BELOW, WILL BE ALLOWED AFTER THE PURCHASE OF ACCESS RIGHTS.

3. FIELD APPROACHES

PRIVATE FIELD APPROACHES MAY BE ALLOWED FOR ACCESS TO FARM FIELDS. THE AGREEMENT ALLOWING SUCH APPROACHES MUST LIMIT THE USE SERVED TO FARM FIELD ACCESS. THESE APPROACHES MAY NOT SERVE OCCUPIED RESIDENCES, COMMERCIAL ENTERPRISES, OR ANY OTHER USE EXCEPT FARM FIELD ACCESS. FARM FIELD APPROACHES WILL BE ALLOWED BY REVOCABLE PERMITS ISSUED BY THE DEPARTMENT OF HIGHWAYS.



RELATED PROJECTS	ASSOCIATED PROJECT AGREEMENT NUMBERS

STATE OF MONTANA
DEPARTMENT OF HIGHWAYS

APPROVED: *July 21 19 86*

GARY J. WICKS
DIRECTOR OF HIGHWAYS
BY: *Stephen C. Kologi*
CHIEF
PRECONSTRUCTION BUREAU

MONTANA
STEPHEN C. KOLOGI
1241 E
REGISTERED
PROFESSIONAL ENGINEER

U.S. DEPARTMENT OF TRANSPORTATION
FEDERAL HIGHWAY ADMINISTRATION

APPROVED: _____
DIVISION ADMINISTRATOR DATE

F 24-1[23]9 SH 1 OF 15

OWNERSHIPS

PARCEL	NAME	ADDRESS	TOTAL AREA	GROSS R/W AREA	P.T.W. AREA	AREA TO BE ACQUIRED	REMAINDER		CONST. PERM. AREA	CONST. EASE AREA
							LEFT	RIGHT		
1	KENNETH L. & VIRGINIA L. COOPER									
2	DALTON F. & MARIAN SESSIONS									
3	KENNETH & JOAN V. CARUSO					0.07 Ac.	0	2.43 Ac.		
4	MICHAEL HOMER & CAROL HUEY					0.12 Ac.	0	2.38 Ac.	0.06 Ac.	
5	JULIA MARIA TAGGART					SEE SHEET	3			
6	JOHN A. EDWARDS					SEE SHEET	3			

STATE	PROJECT NO.	SHEET TOTAL	
MONT.	RF 24-1(23)9	NO.	SHEETS
	POTOMAC WEST	2	15

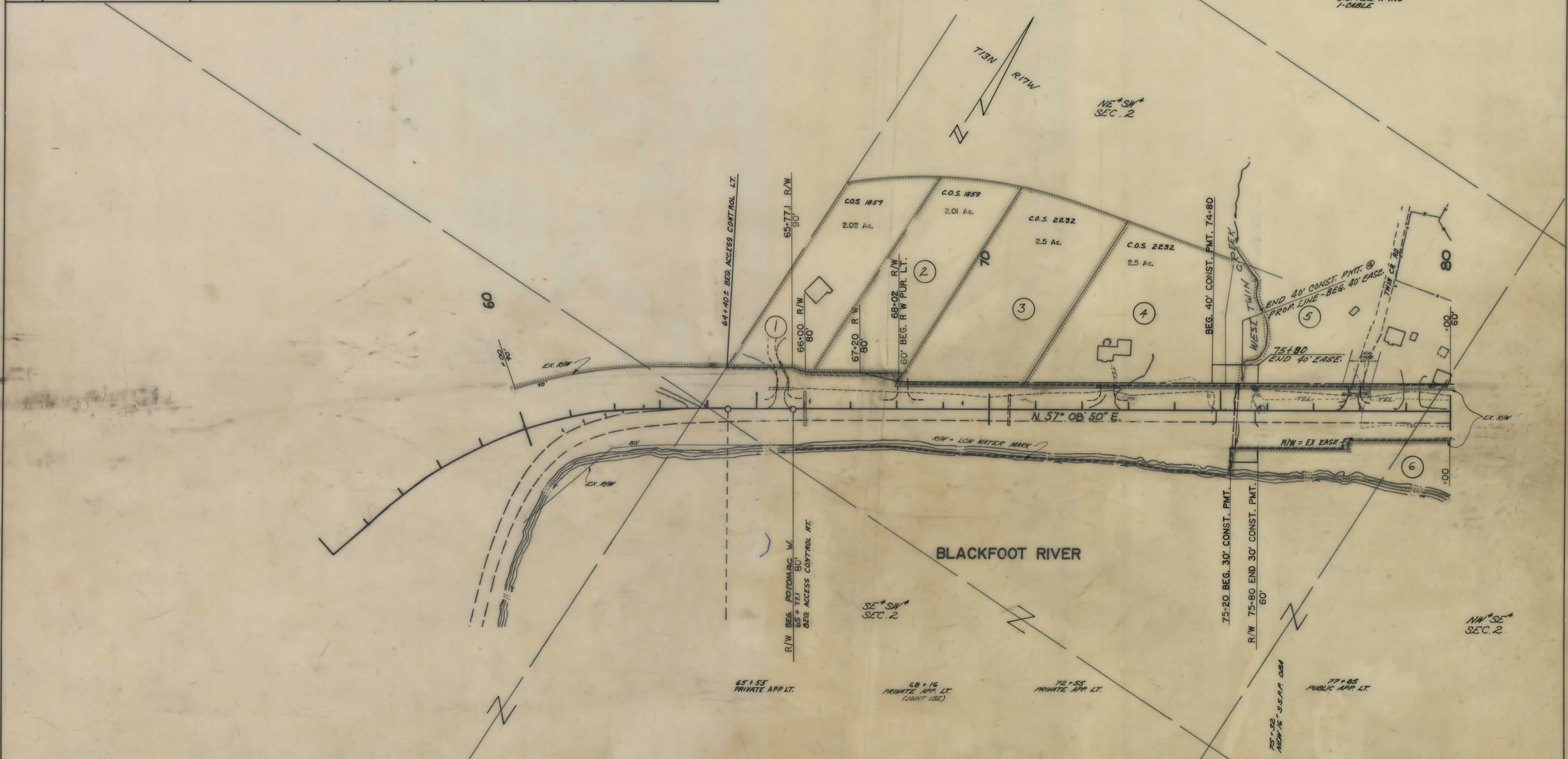

NOTE
 CONSTRUCTION LIMITS INCLUDE BACKSLOPE ROUNDING

BACKSLOPE LIMITS INCLUDE ROUNDING
 CONSTRUCTION LIMITS TOP OF CUT - TOE OF FILL

MAP TRANS. TO R/W
 MAP REVISED 3-13-87, 6-18-87
 FHWA APPROVAL 8-13-86

STATE OF MONTANA
 DEPARTMENT OF HIGHWAYS
 LAND REQUIRED FOR RIGHT OF WAY
 MISSOULA COUNTY
 SCALE 1"=100' MAP COMPLETED

OWNERSHIPS

PARCEL	NAME	ADDRESS	TOTAL AREA	GROSS R/W AREA	P.T.W. AREA	AREA TO BE ACQUIRED	REMAINDER		CONST. PERM. AREA	CONSTEASE AREA	EASEMENT
							LEFT	RIGHT			
5	JULIA MARIA TAGGART			0.14 Ac.	0.02 Ac.	0.12 Ac.					0.03 Ac.
6	JOHN A. EDWARDS			0	0	0			0.10 Ac.		
7	THE ANACONDA COMPANY			0.03 Ac.	0	0.03 Ac.	0.05 Ac.				
8	CHAMPION INTERNATIONAL			SEE SHEET # 6							
9	DALE & MAGARET E. FUGMAN			0	0	0			0.08 Ac.		
10	U.S. FOREST SERVICE			NEGOTIATIONS ONLY							
11	FIRST BANK OF WESTERN MONTANA			NEGOTIATIONS ONLY							
12	JAMES W. & ROSEMARY J. FITZPATRICK			NEGOTIATIONS ONLY							
13	CRANE'S WHITEWATER PARK			NEGOTIATIONS ONLY							

STATE	PROJECT NO.	SHEET TOTAL
MONT.	RF 24-1(23)9	NO. SHEETS
		3 15

POTOMAC WEST

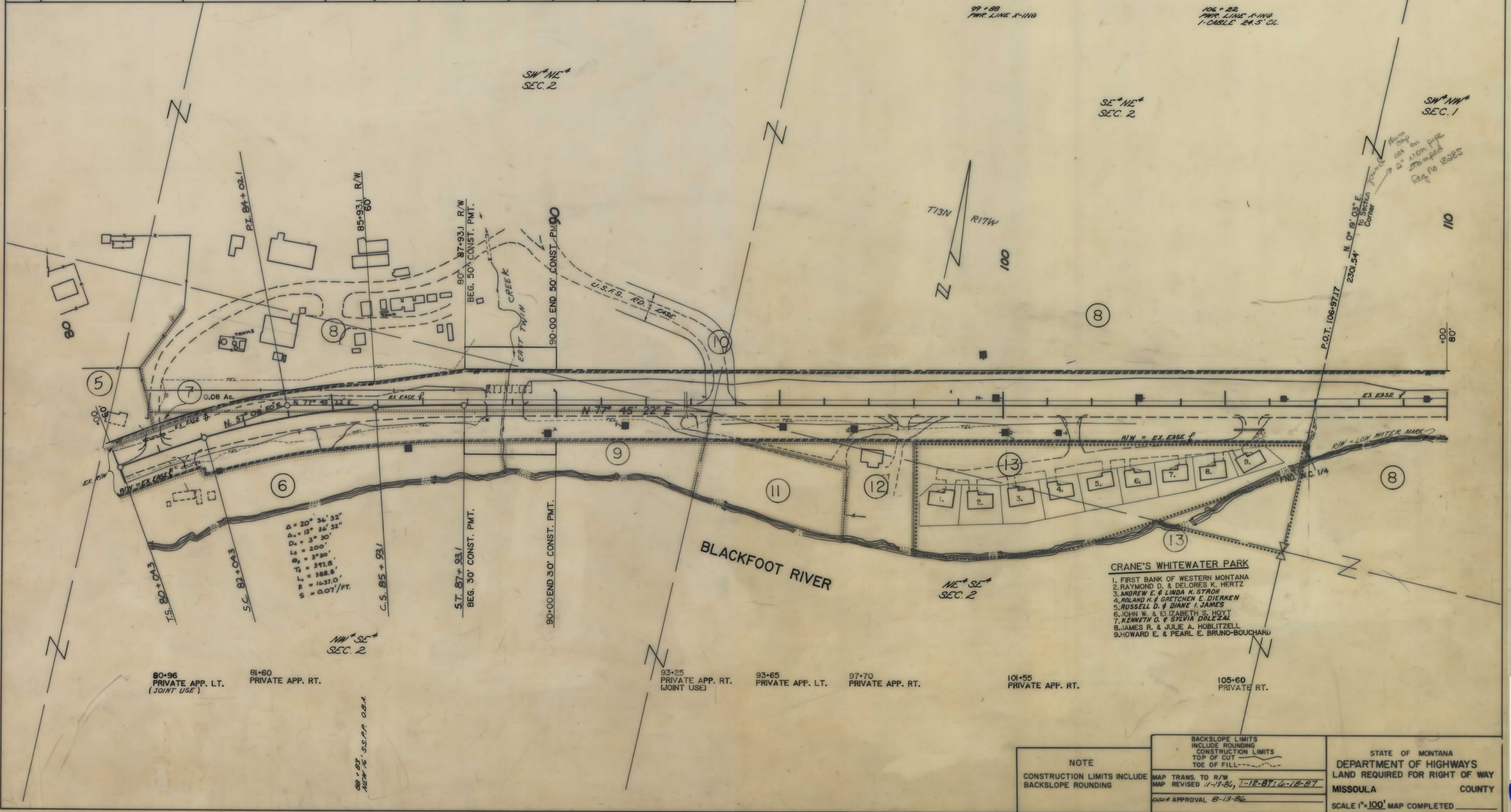

OWNERSHIPS										
PARCEL	NAME	ADDRESS	TOTAL AREA	GROSS R/W AREA	P.T.W. AREA	AREA TO BE ACQUIRED	REMAINDER		CONST. PERM. AREA	CONST. EASE AREA
			SEE	SHEET	#6		LEFT	RIGHT		
8.	CHAMPION INTERNATIONAL									

STATE	PROJECT NO.	SHEET NO.	TOTAL SHEETS
MONT.	RF 24-1(23)9	4	15
POTOMAC WEST			

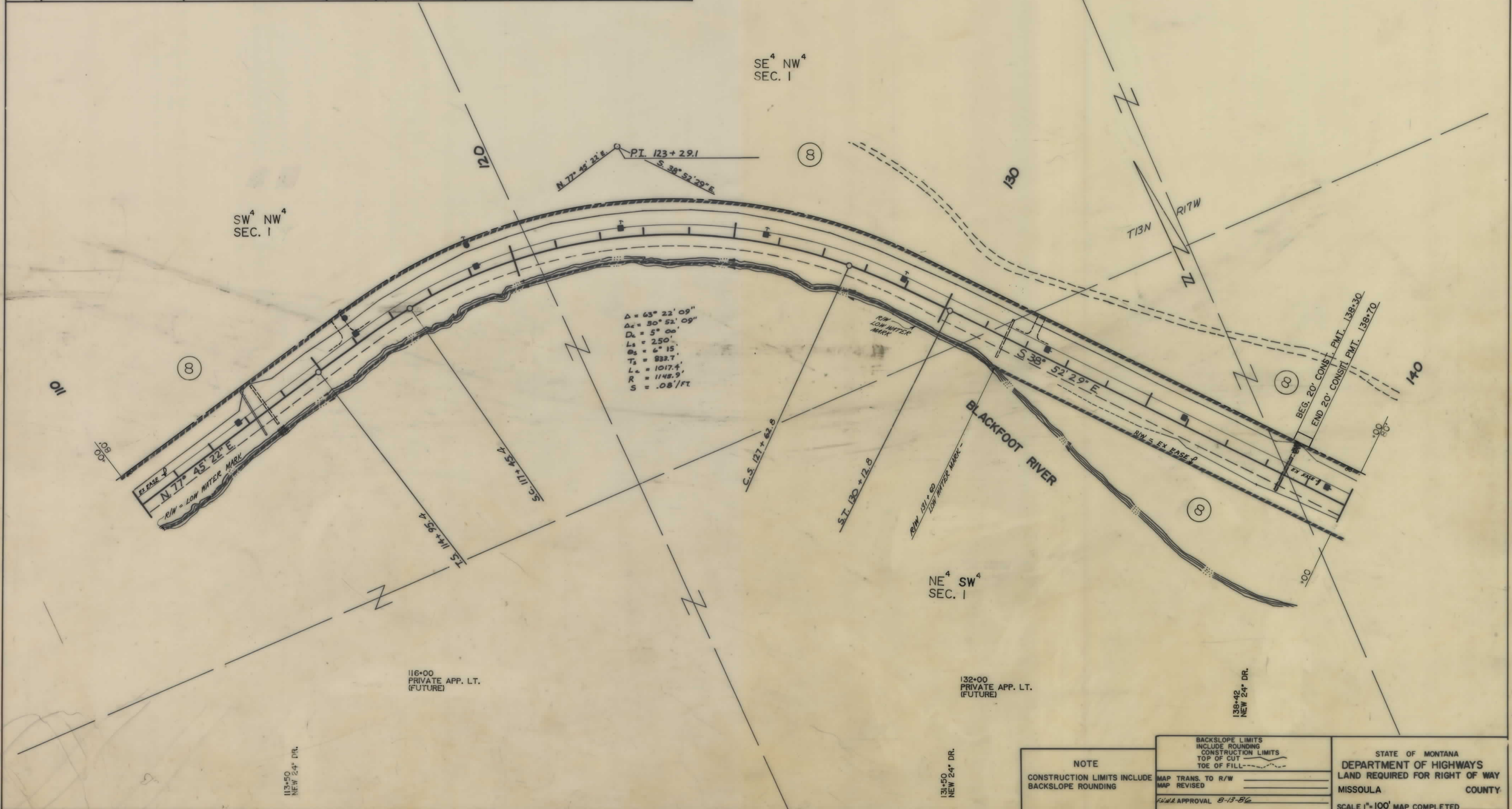

$\Delta = 63^\circ 22' 09''$
 $\Delta_c = 30^\circ 52' 09''$
 $D_c = 5^\circ 00'$
 $L_s = 250'$
 $O_s = 6^\circ 15'$
 $T_s = 933.7'$
 $L_c = 1017.4'$
 $R = 1148.9'$
 $S = .08'/ft$

NOTE CONSTRUCTION LIMITS INCLUDE BACKSLOPE ROUNDING	BACKSLOPE LIMITS INCLUDE ROUNDING CONSTRUCTION LIMITS TOP OF CUT TOE OF FILL	STATE OF MONTANA DEPARTMENT OF HIGHWAYS LAND REQUIRED FOR RIGHT OF WAY MISSOULA COUNTY SCALE 1"=100' MAP COMPLETED
	MAP TRANS. TO R/W MAP REVISED	
	F.H.W.A. APPROVAL 8-13-86	

F 24-1(23)9 SH 4 OF 15

OWNERSHIPS										
PARCEL	NAME	ADDRESS	TOTAL AREA	GROSS R/W AREA	P.T.W. AREA	AREA TO BE ACQUIRED	REMAINDER		CONST. PERM. AREA	CONSEASE AREA
							LEFT	RIGHT		
8	CHAMPION INTERNATIONAL			SEE	SHEET	#6				

STATE	PROJECT NO.	FILE NO.	TOTAL SHEETS
MONT.	RF 24-1(23)9	5	15
POTOMAC WEST			

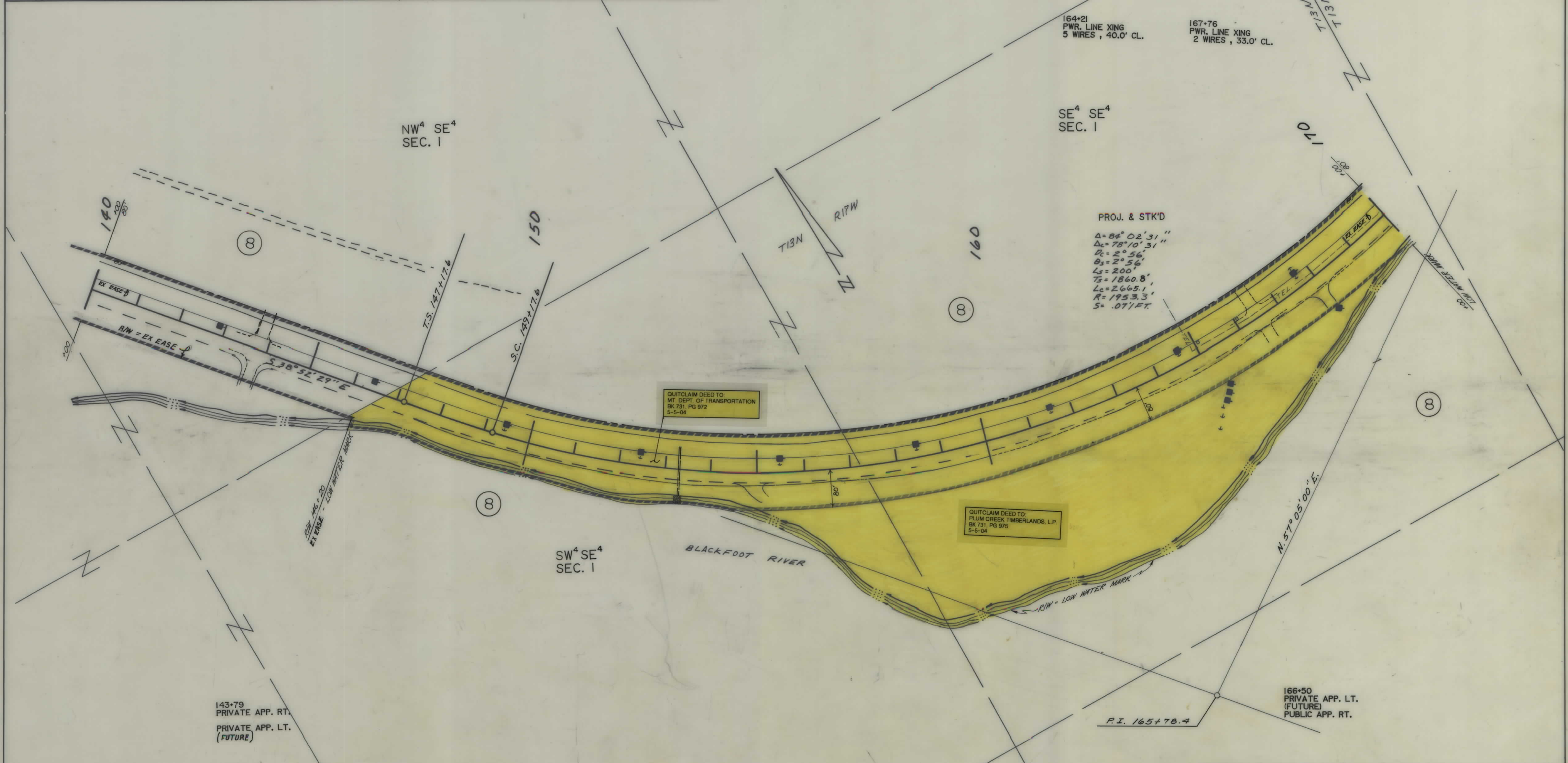

143+79
PRIVATE APP. RT.
PRIVATE APP. LT.
(FUTURE)

154+20
NEW 24' DR.

NOTE
CONSTRUCTION LIMITS INCLUDE
BACKSLOPE ROUNDING

BACKSLOPE LIMITS
INCLUDE ROUNDING
CONSTRUCTION LIMITS
TOP OF CUT
TOE OF FILL

MAP TRANS. TO R/W
MAP REVISED

CHWA APPROVAL 8-13-86

STATE OF MONTANA
DEPARTMENT OF HIGHWAYS
LAND REQUIRED FOR RIGHT OF WAY
MISSOULA COUNTY

SCALE 1"=100' MAP COMPLETED

F 24-1(23)9 SHT 5 OF 15

OWNERSHIPS										
PARCEL	NAME	ADDRESS	TOTAL AREA	GROSS R/W AREA	P.T.W. AREA	AREA TO BE ACQUIRED	REMAINDER		CONST. PERM. AREA	EASE AREA
							LEFT	RIGHT		
8	CHAMPION INTERNATIONAL			38.26 Ac.	25.65 Ac.	12.61 Ac.			0.26 Ac.	0.26 Ac. *
14	FLOYD F & ANNA MAE CHEFF			NEGOTIATIONS ONLY						
15	DEPT. OF STATE LANDS			0.95 Ac.	0	-0.95 Ac.			0.15 Ac.	
16	JOHN G. & MICHAEL PERKINS			NEGOTIATIONS ONLY						
17	CHARLES R. & JEAN M. HAND			0.34 Ac.	0	0.34 Ac.			0.76 Ac.	
18	VICTOR AMBO			SEE SHEET #7						

STATE	PROJECT NO.	SHEET TOTAL
MONT.	RF 24-1(23)9	NO. SHEETS
	POTOMAC WEST	6 15

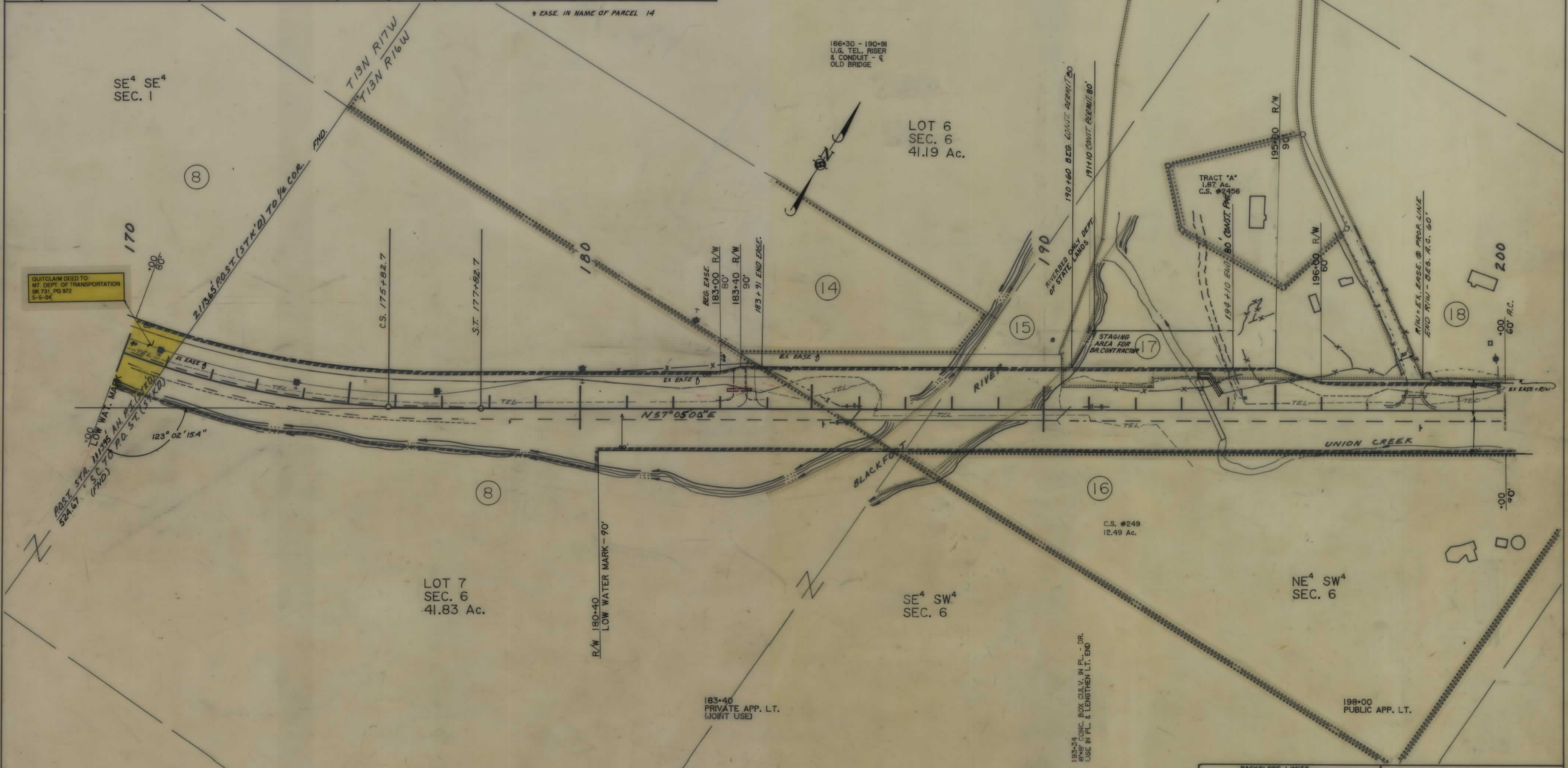

QUITCLAIM DEED TO MT. DEPT. OF TRANSPORTATION BK 731, PG 972 5-5-84

193+8 CONC. BOX CULV. IN P.L. - DR. USE IN P.L. & LENGTHEN L.T. END

NOTE CONSTRUCTION LIMITS INCLUDE BACKSLOPE ROUNDING	BACKSLOPE LIMITS INCLUDE ROUNDING	STATE OF MONTANA DEPARTMENT OF HIGHWAYS LAND REQUIRED FOR RIGHT OF WAY MISSOULA COUNTY SCALE 1"=100' MAP COMPLETED
	CONSTRUCTION LIMITS INCLUDE TOP OF CUT TOP OF FILL	
	MAP TRANS. TO R/W MAP REVISED 11-12-86, 5-7-87, 6-25-87 7-12-87 FHWA APPROVAL 8-13-86	

OWNERSHIPS										
PARCEL	NAME	ADDRESS	TOTAL AREA	GROSS R/W AREA	P.T.W. AREA	AREA TO BE ACQUIRED	REMAINDER		CONST. PERM. AREA	EASEMENT AREA
							LEFT	RIGHT		
16	JOHN G. & MICHAEL PERKINS									
18	VICTOR AMBO									
19	MICHAEL E. PERKINS & JOHN G. PERKINS C/D TIMOTHY WAYNE LINDBERG									
20	LEONARD T. CONLEY			1.78 Ac.	0	1.78 Ac.			0.02 Ac.	
21	BARBARA F. SCOTT C/D TOM A. & REBECAA D. BAKER									
22	HOWARD K. & MARGARET G. SCOTT									
23	WILLIAM F. & PATRICIA A. BANDIMERE									
23A	"			2.87 Ac.	0	2.87 Ac.				
20A	LEONARD T. CONLEY	NEGOTIATE FOR ACCESS RD CONST. PERMIT								

STATE	PROJECT NO.	SHEET TOTAL
MONT.	RF 24-1(23)9	NO. SHEETS
		7 15

POTOMAC WEST

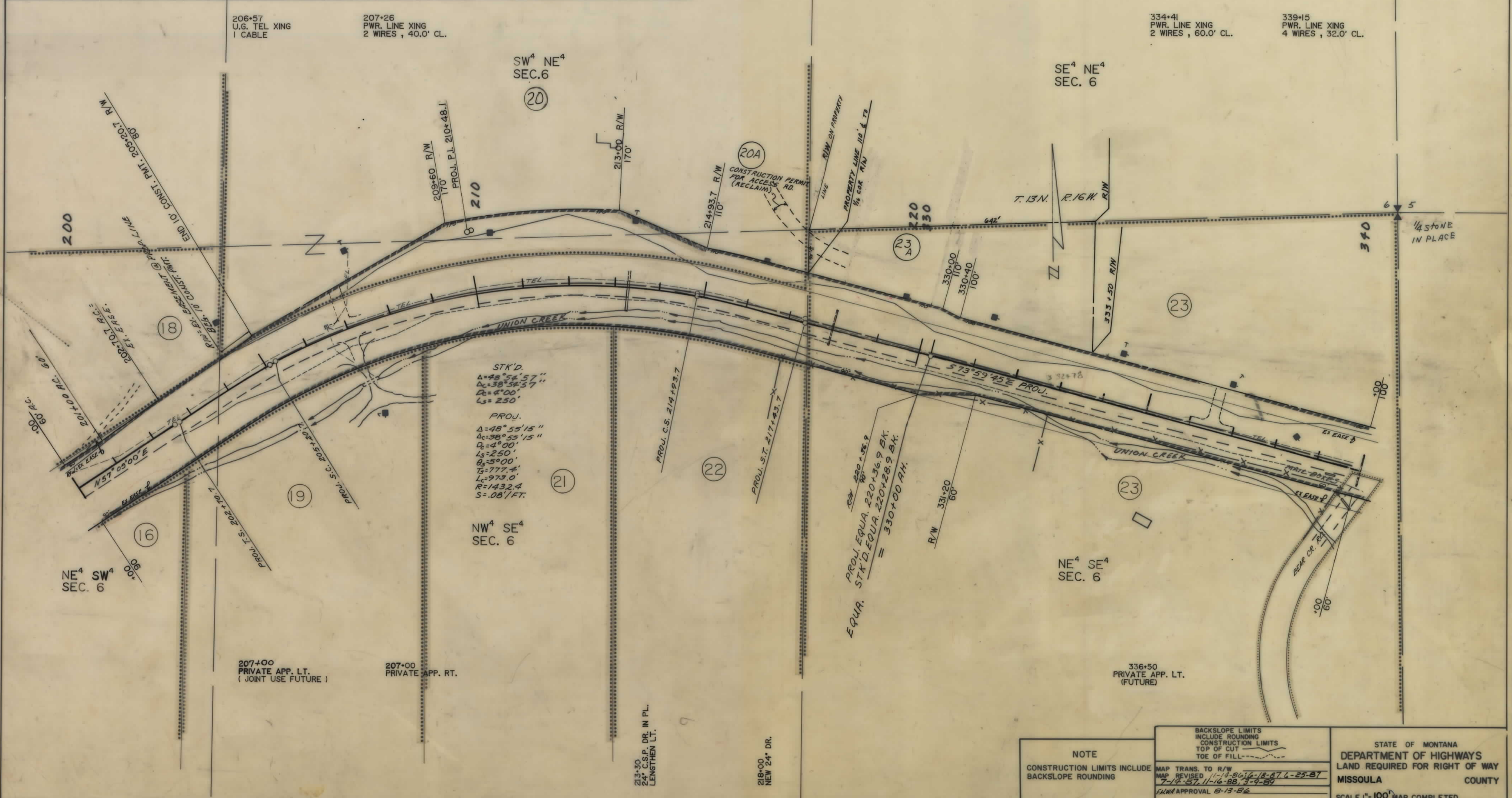

NOTE
CONSTRUCTION LIMITS INCLUDE BACKSLOPE ROUNDING

BACKSLOPE LIMITS INCLUDE ROUNDING CONSTRUCTION LIMITS TOP OF CUT TOE OF FILL

STATE OF MONTANA DEPARTMENT OF HIGHWAYS LAND REQUIRED FOR HIGHWAYS OF WAY MISSOULA COUNTY SCALE 1"=100' MAP COMPLETED

MAP TRANS. TO R/W MAP REVISED 11-18-86 16-18-87 6-25-87 7-14-87 11-16-88 3-9-89 FHWA APPROVAL 8-13-86

OWNERSHIPS

PARCEL	NAME	ADDRESS	TOTAL AREA	GROSS R/W AREA	P.T.W. AREA	AREA TO BE ACQUIRED	REMAINDER		CONST. PERM. AREA	CONST. EASE AREA
							LEFT	RIGHT		
23	WILLIAM F. & PATRICIA A. BANDIMERE			5.32 Ac.	4.29 Ac.	1.03 Ac.				
24	FLOYD & ANNA MAE CHEFF C/D WALTER E. & MICHAEL W. & RICHARD D. BUSH			0.16 Ac.	0	0.16 Ac.				
25	FLOYD & ANNA MAE CHEFF			0.29 Ac.	0	0.29 Ac.				
26	CHAMPION INTERNATIONAL			4.86 Ac.	4.86 Ac.	0				
27	FLOYD & ANNA MAE CHEFF			SEE	SHEET	#9				
40	FLOYD & ANNA MAE CHEFF C/D HARRY B. & ELVENA L. DARROW			SEE	SHEET	#9				

STATE	PROJECT NO.	SHEET TOTAL	
MONT.	RF 24-1(23)9	8	15

POTOMAC WEST

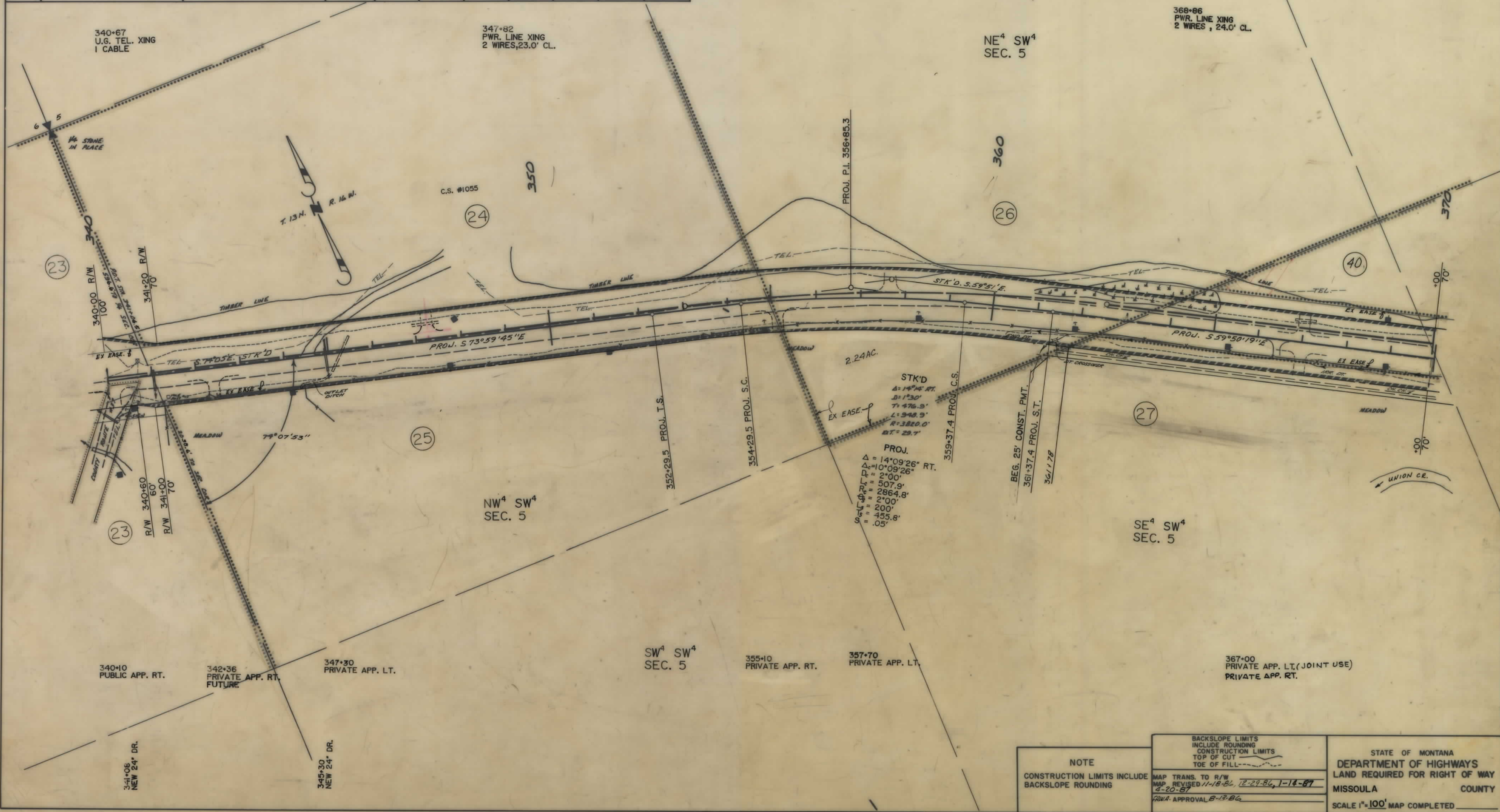

<p>NOTE</p> <p>CONSTRUCTION LIMITS INCLUDE BACKSLOPE ROUNDING</p>	<p>BACKSLOPE LIMITS INCLUDE ROUNDING</p> <p>CONSTRUCTION LIMITS TOP OF CUT</p> <p>TOE OF FILL</p>	<p>STATE OF MONTANA</p> <p>DEPARTMENT OF HIGHWAYS</p> <p>LAND REQUIRED FOR RIGHT OF WAY</p> <p>MISSOULA COUNTY</p> <p>SCALE 1"=100' MAP COMPLETED</p>
	<p>MAP TRANS. TO R/W</p> <p>MAP REVISED 11-18-86, 12-29-86, 1-18-87</p> <p>2-20-87</p> <p>TDWA APPROVAL 8-13-86</p>	

OWNERSHIPS										
PARCEL	NAME	ADDRESS	TOTAL AREA	GROSS R/W AREA	P.T.W. AREA	AREA TO BE ACQUIRED	REMAINDER		CONST. PERM. AREA	CONST. EASE AREA
							LEFT	RIGHT		
27	FLOYD & ANNA MAE CHEFF			1.59 AC.	0	1.59 AC.			1.30 AC.	
28	FLOYD & ANNA MAE CHEFF C/D RONALD F. NESS & ANN E. ROLLINS									
29	CHAMPION INTERNATIONAL			0.97 AC.	0.97 AC.	0				
30	FLOYD CHEFF			SEE	SHEET	#10				
31	HARRY JOHNSON	P.O. BOX 50368, BILLINGS, MT. 59100		SEE	SHEET	#10				
40	FLOYD & ANNA MAE CHEFF C/D HARRY B. & ELVERA L. DARROW									
41	FLOYD & ANNA MAE CHEFF C/D MARGUERITE MUNSCHE									
8, 26, 29	COMBINATION			14.09 AC.	31.48 AC.	12.61 AC.			0.26 AC.	0.06 AC. *
25, 27	COMBINATION			1.88 AC.	0	1.88 AC.			1.30 AC.	

STATE	PROJECT NO.	SHEET NO.	TOTAL SHEETS
MONT.	RF 24-1(23)9	9	15

POTOMAC WEST

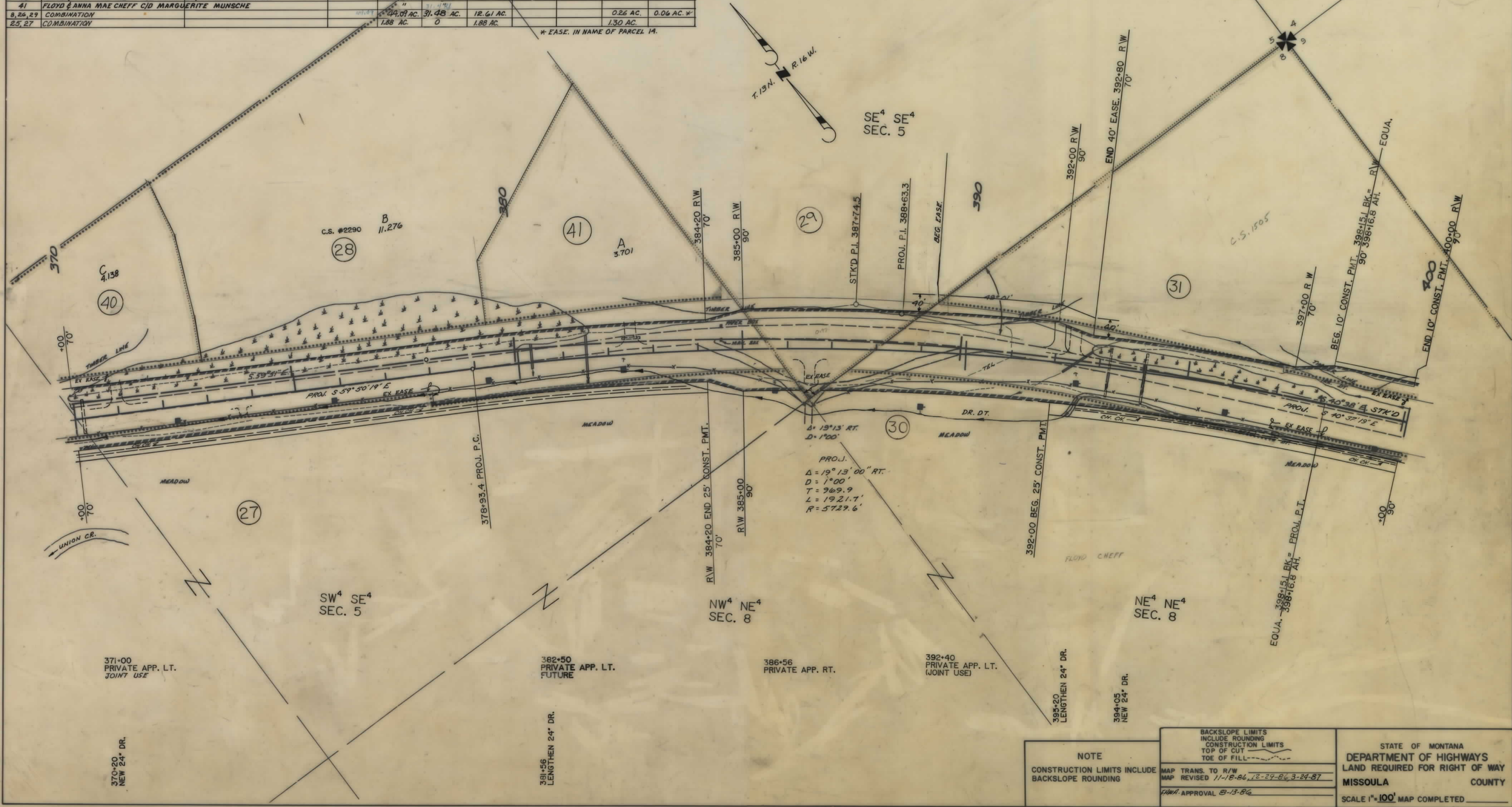

* EASE. IN NAME OF PARCEL 14.

SE 1/4 SE 1/4 SEC. 5

PROJ.
 $\Delta = 19^\circ 13' 00''$ RT.
 $D = 1^\circ 00'$
 $T = 969.9$
 $L = 1921.1$
 $R = 5729.6$

NOTE
 CONSTRUCTION LIMITS INCLUDE
 BACKSLOPE ROUNDING

BACKSLOPE LIMITS INCLUDE ROUNDING CONSTRUCTION LIMITS TOP OF CUT TOE OF FILL
MAP TRANS. TO R/W MAP REVISED 11-18-84, 12-29-86, 3-24-87
FINAL APPROVAL 8-13-86

STATE OF MONTANA
 DEPARTMENT OF HIGHWAYS
 LAND REQUIRED FOR RIGHT OF WAY
 MISSOULA COUNTY
 SCALE 1" = 100' MAP COMPLETED

OWNERSHIPS										
PARCEL	NAME	ADDRESS	TOTAL AREA	GROSS R/W AREA	P.T.W. AREA	AREA TO BE ACQUIRED	REMAINDER		CONST. PERM. AREA	EASE AREA
							LEFT	RIGHT		
30	FLOYD CHEFF			1.00 Ac.	0	1.00 Ac.			0.80 Ac.	
31	HARRY JOHNSON	P.O. BOX 50369, BILLINGS, MT. 59100		0.60 Ac.	0	0.60 Ac.			0.04 Ac.	0.23 Ac.*
32	WILLS CATTLE COMPANY			SEE SHEET #12						

STATE	PROJECT NO.	SHEET TOTAL
MONT.	RF 24-1(23)9	NO. SHEETS
	POTOMAC WEST	10 15

* EASE IN NAME OF PARCEL 29
 GROSS EASE: 0.35 FTW NET/EASE: 0.23

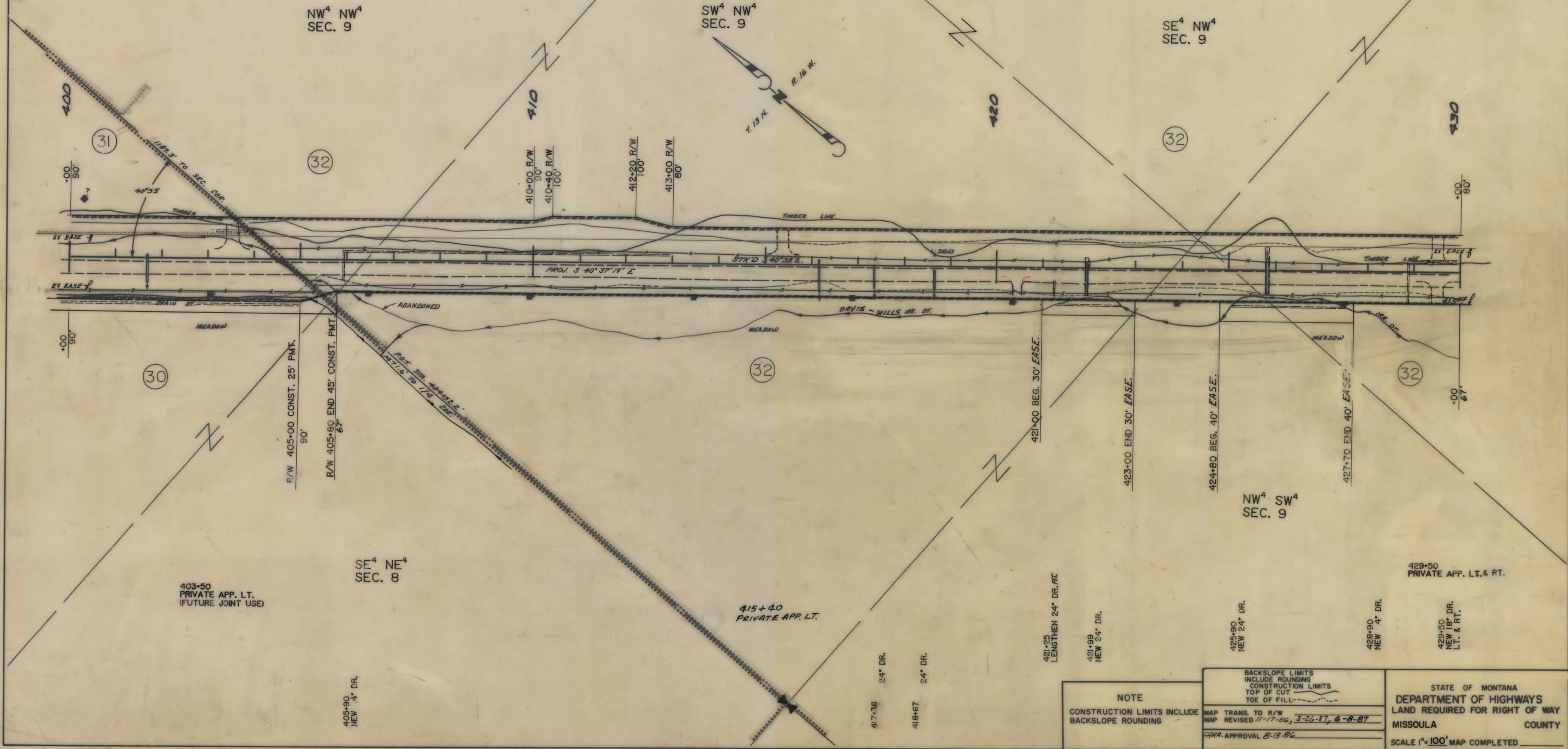

NOTE
 CONSTRUCTION LIMITS INCLUDE BACKSLOPE ROUNDING

BACKSLOPE LIMITS INCLUDE ROUNDING
 CONSTRUCTION LIMITS TOP OF CUT TOE OF FILL
 MAP TRANS. TO R/W MAP REVISED 11-17-86, 3-26-87, 6-8-87
 FHWA APPROVAL 8-13-86

STATE OF MONTANA
 DEPARTMENT OF HIGHWAYS
 LAND REQUIRED FOR RIGHT OF WAY
 MISSOULA COUNTY
 SCALE 1" = 100' MAP COMPLETED

OWNERSHIPS

PARCEL	NAME	ADDRESS	TOTAL AREA	GROSS R/W AREA	P.T.W. AREA	AREA TO BE ACQUIRED		REMAINDER		CONST. PERM. AREA	CONST. EASE AREA
						SEE	SHEET	# 12	LEFT		
32	WILLS CATTLE COMPANY										

STATE	PROJECT NO.	SHEET TOTAL	
MONTANA	RF 24-1(23)9	11	15
POTOMAC WEST			

NW⁴ SE⁴
SEC. 9

NE⁴ SW⁴
SEC. 9

SW⁴ SE⁴
SEC. 9

SE⁴ SW⁴
SEC. 9

LOT 2
SEC. 16
37.65 AC.

PROJ.
Δ = 2° 01' 51"
D = 0° 30' 00"
T = 203.11'
R_L = 406.19'
R_R = 11,459.16'

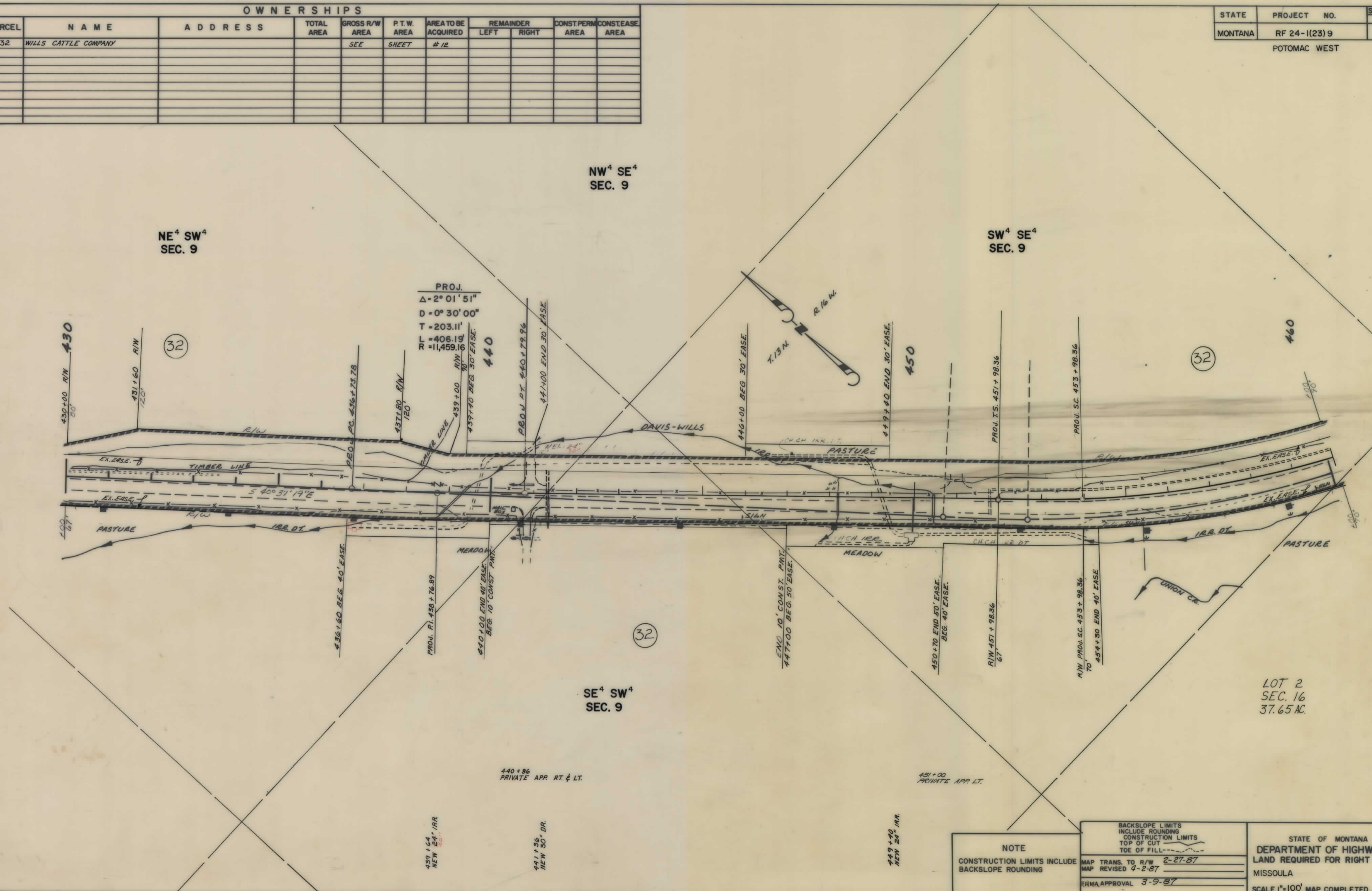

NOTE
CONSTRUCTION LIMITS INCLUDE
BACKSLOPE ROUNDING

BACKSLOPE LIMITS
INCLUDE ROUNDING
CONSTRUCTION LIMITS
TOP OF CUT
TOE OF FILL

MAP TRANS. TO R/W 2-27-87
MAP REVISED 4-2-87
FHWA APPROVAL 3-9-87

STATE OF MONTANA
DEPARTMENT OF HIGHWAYS
LAND REQUIRED FOR RIGHT OF WAY
MISSOULA COUNTY
SCALE 1"=100' MAP COMPLETED

OWNERSHIPS										
PARCEL	NAME	ADDRESS	TOTAL AREA	GROSS R/W AREA	P.T.W. AREA	AREA TO BE ACQUIRED	REMAINDER		CONST. PERM. AREA	EASE AREA
							LEFT	RIGHT		
32	WILLS CATTLE COMPANY			26.77 AC.	19.88 AC.	6.89 AC.			0.17 AC.	2.39 AC.*
33	BEULAH F. & ROY O. WILLS (ETAL)		SEE SHEET		# 14					
34	ROY O. WILLS		SEE SHEET		# 14					
35	ROY O. & PENNY L. WILLS			0.14 AC.	0.06 AC.	0.08 AC.				

STATE	PROJECT NO.	SHEET TOTAL	
MONTANA	RF 24-1(23)9	12	15

POTOMAC WEST

* ACQUIRE EASEMENT IN NAME OF PARCEL 27, 30, 32

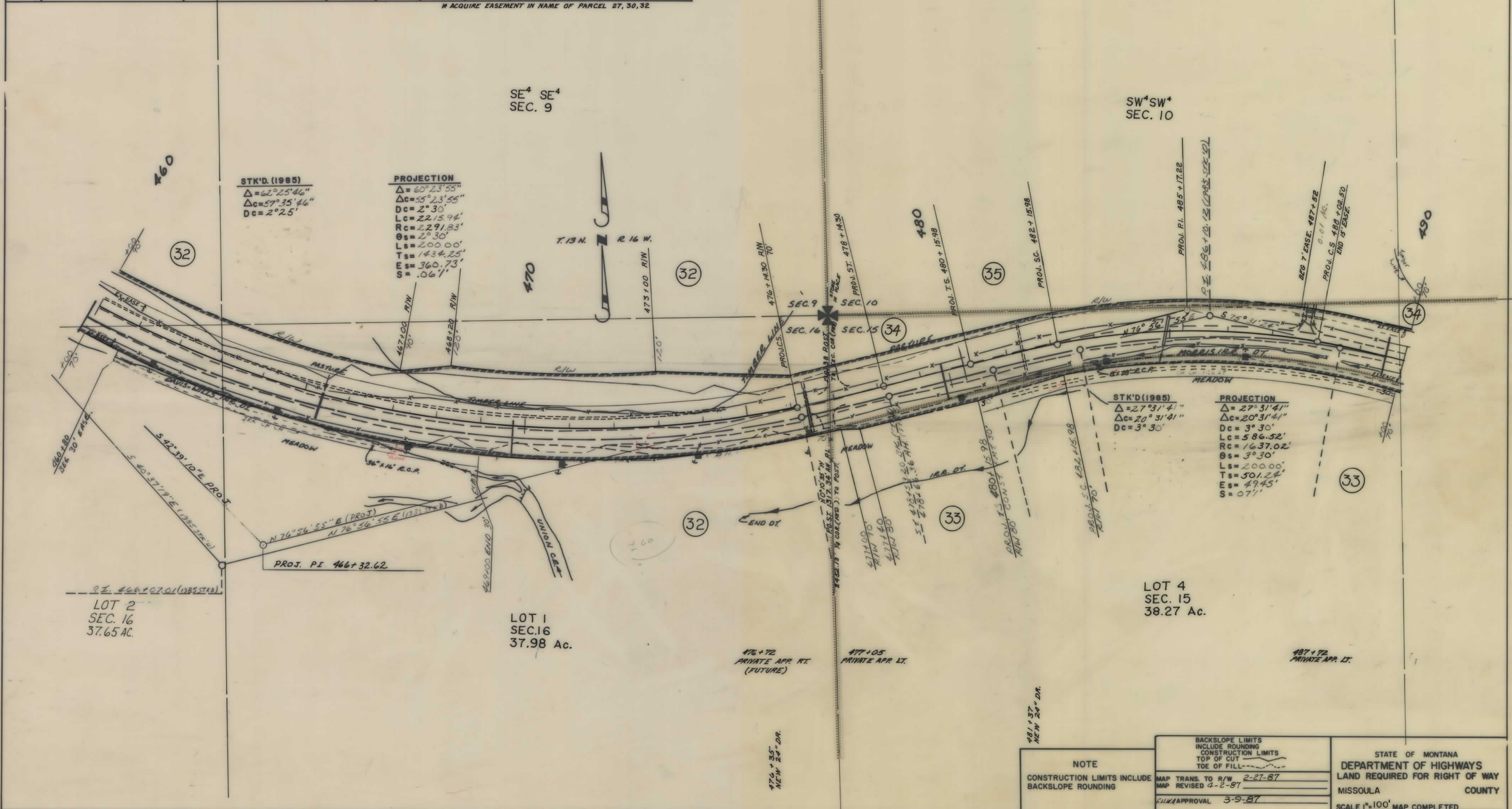

NOTE CONSTRUCTION LIMITS INCLUDE BACKSLOPE ROUNDING	MAP TRANS. TO R/W 2-27-87	STATE OF MONTANA DEPARTMENT OF HIGHWAYS LAND REQUIRED FOR RIGHT OF WAY MISSOULA COUNTY SCALE 1"=100' MAP COMPLETED
	MAP REVISED 4-2-87	
	FILED APPROVAL 3-9-87	

OWNERSHIPS										
PARCEL	NAME	ADDRESS	TOTAL AREA	GROSS R/W AREA	P.T.W. AREA	AREA TO BE ACQUIRED	REMAINDER		CONST. PERM. AREA	CONST. PERM. EASE AREA
						#14	LEFT	RIGHT		
33	BEULAH F. & ROY O. WILLS (ETAL)			SEC	SHEET	#14				
34	ROY O. WILLS			SEC	SHEET	#14				

STATE	PROJECT NO.	SHEET TOTAL	
MONT.	RF 24-1(23)9	13	15

POTOMAC WEST

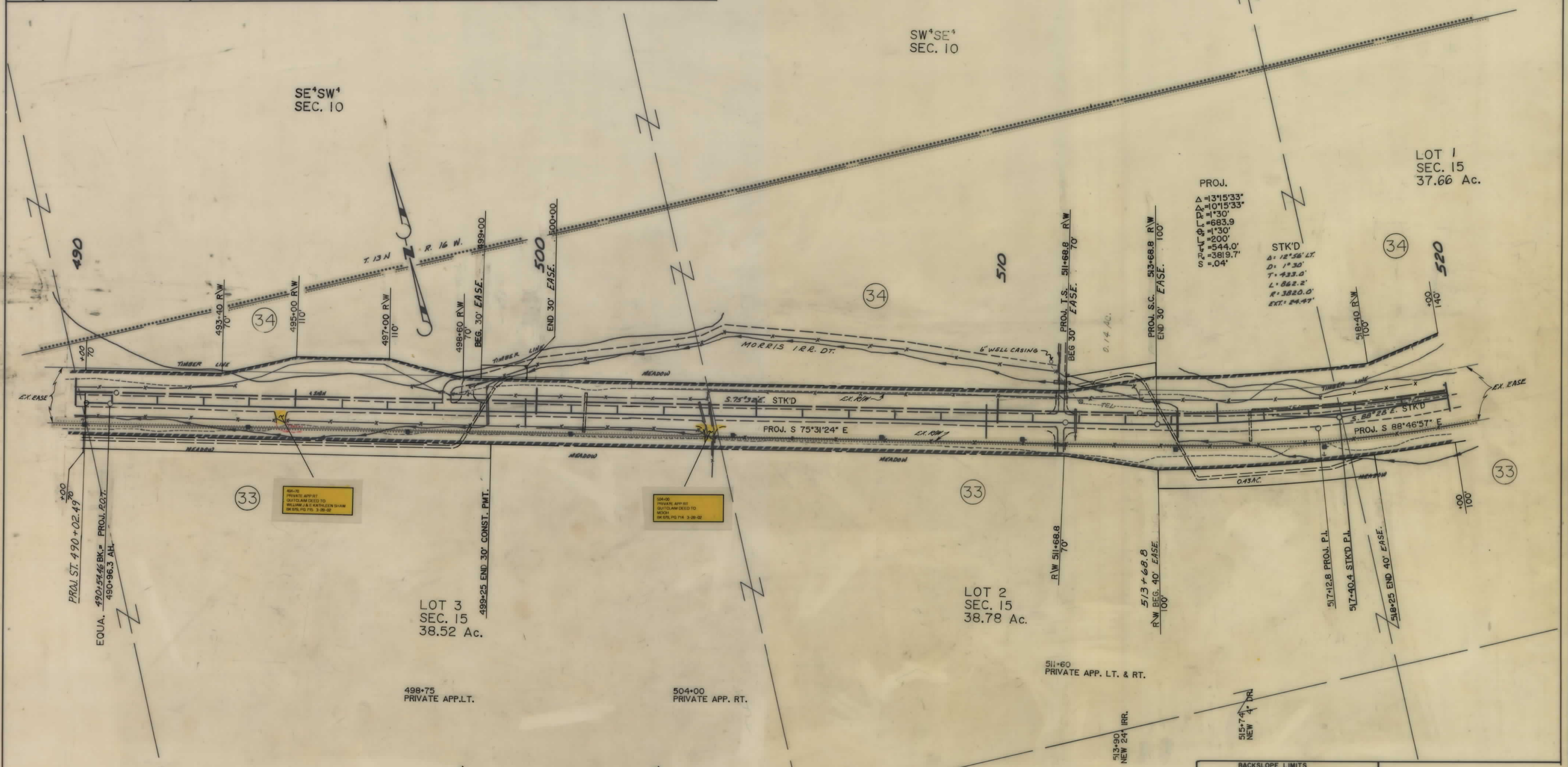

NOTE CONSTRUCTION LIMITS INCLUDE BACKSLOPE ROUNDING	BACKSLOPE LIMITS INCLUDE ROUNDING CONSTRUCTION LIMITS TOP OF CUT TOE OF FILL	STATE OF MONTANA DEPARTMENT OF HIGHWAYS LAND REQUIRED FOR RIGHT OF WAY MISSOULA COUNTY SCALE 1"=100' MAP COMPLETED _____
	MAP TRANS. TO R/W MAP REVISED 12-15-86, 3-26-87	
	FLOW APPROVAL 5-13-86	

F 24-1(23)9 SHT 13 OF 15

OWNERSHIPS

PARCEL	NAME	ADDRESS	TOTAL AREA	GROSS R/W AREA	P.T.W. AREA	AREA TO BE ACQUIRED	REMAINDER LEFT	REMAINDER RIGHT	CONST. PERM. AREA	EASE AREA
33	BEULAH F. & ROY O. WILLS (ETAL)			3.46 Ac.	0	3.46 Ac.			1.30 Ac.	0.43 AC.**
34	ROY O. WILLS			17.43 Ac.	14.01 Ac.	3.42 Ac.			0.05 Ac.	0.21 Ac.**
36	MARSHALL BRONDUM			1.06 Ac.	0	1.06 Ac.		8.99 Ac.		.05 AC.**
37	MARSHALL BRONDUM			SEE SHEET #15						
38	HENRY F. HAYES (ETAL)			SEE SHEET #15						
37L1	CRAIG & ELIZABETH FRIEBENAYR			NEGOTIATION ONLY						
37L2	RICHARD LASKY			"						
37L3	CRAIG & ELIZABETH FRIEBENAYR			"						
36L1	CRAIG & ELIZABETH FRIEBENAYR			"						

STATE	PROJECT NO.	SHEET TOTAL	
MONT.	RF 24-1(23)9	14	15

POTOMAC WEST



NOTE
CONSTRUCTION LIMITS INCLUDE BACKSLOPE ROUNDING

BACKSLOPE LIMITS INCLUDE ROUNDING
CONSTRUCTION LIMITS TOP OF CUT
TOE OF FILL

MAP TRANS. TO R/W
MAP REVISED 11-18-86 12-15-86 1-7-87
3-24-87 4-24-87
APP. APPROVAL 8-13-86

STATE OF MONTANA
DEPARTMENT OF HIGHWAYS
LAND REQUIRED FOR RIGHT OF WAY
MISSOULA COUNTY
SCALE 1"=100' MAP COMPLETED

F 24-1(23)9 SH 14 OF 15

OWNERSHIPS										
PARCEL	NAME	ADDRESS	TOTAL AREA	GROSS R/W AREA	P.T.W. AREA	AREA TO BE ACQUIRED	REMAINDER		CONST. PERM. AREA	CONSTEASE AREA
							LEFT	RIGHT		
37	MARSHALL BRONDUM			1.18 Ac.	0	1.18 Ac.			0.02 Ac.	
38	HENRY F. HAYES (ETAL)			0.35 Ac.	0	0.35 Ac.				
39	MARY LORETTA HAYES									0.13 AC. *
3713	CRAIG & ELIZABETH FRIEBENAYR					NEGOTIATIONS ONLY				

STATE	PROJECT NO.	SHEET NO.	TOTAL SHEETS
MONT.	RF24-1(23)9	15	15

POTOMAC WEST

* EASE. FROM 39 FOR PARCEL 37

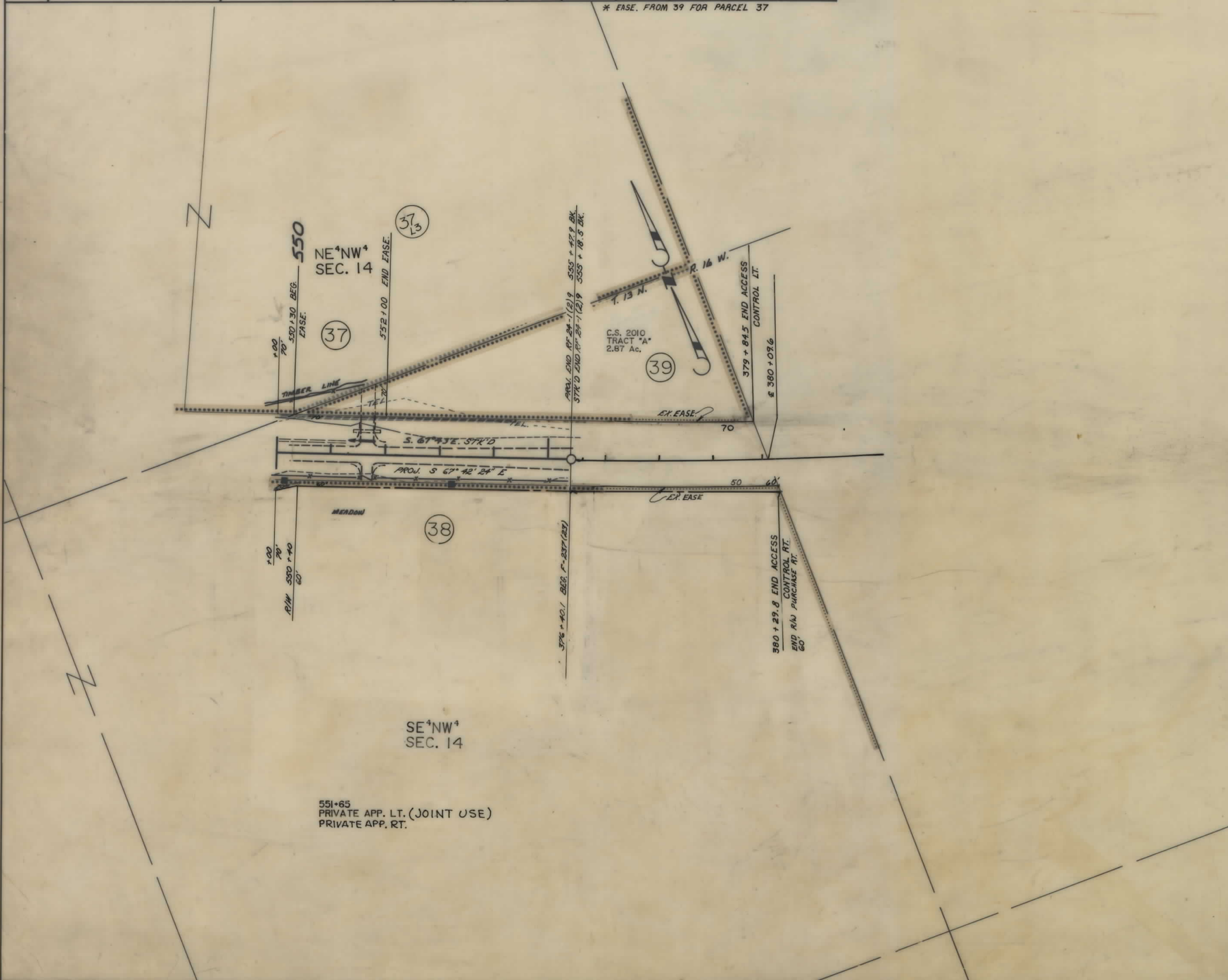

NOTE
CONSTRUCTION LIMITS INCLUDE
BACKSLOPE ROUNDING

BACKSLOPE LIMITS
INCLUDE ROUNDING
CONSTRUCTION LIMITS
TOP OF CUT
TOE OF FILL
MAP TRANS. TO R/W
MAP REVISED 11-18-86, 1-12-87
DWA APPROVAL 8-13-86

STATE OF MONTANA
DEPARTMENT OF HIGHWAYS
LAND REQUIRED FOR RIGHT OF WAY
MISSOULA COUNTY
SCALE 1"=100' MAP COMPLETED