

PLANS
NOT
TO
SCALE

STATE OF MONTANA	PROJECT NO. F24-3(6)109	SHEET NO. 1	TOTAL SHEETS 16
------------------	-------------------------	-------------	-----------------

BOWMANS CORNERS-N.E.

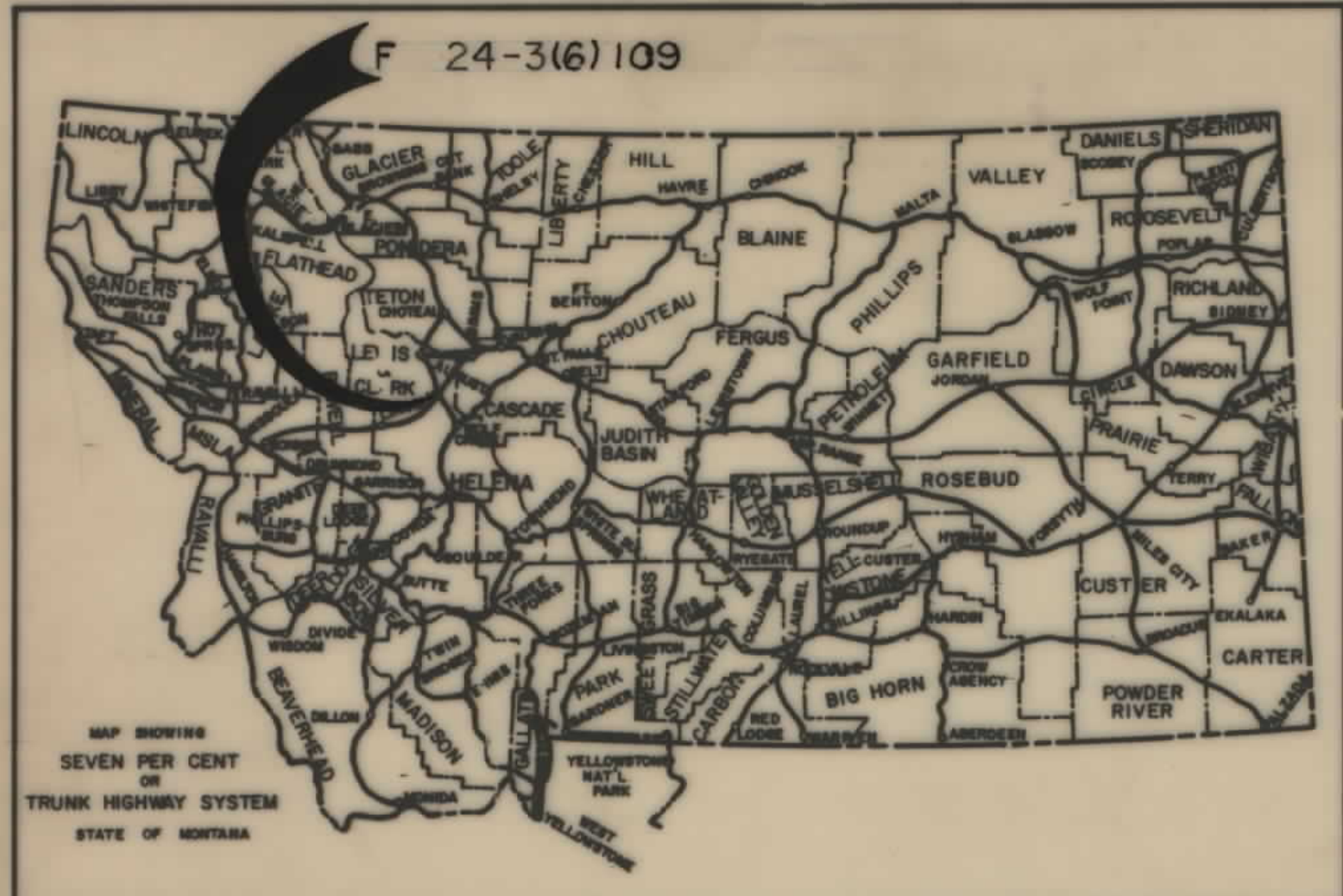

STATE OF MONTANA
DEPARTMENT OF HIGHWAYS

RIGHT OF WAY PLAN OF
FEDERAL AID PROJECT NO. F-24-3(6)109 R/W
FR-24-3(1)109 U-4 CONST.
BOWMANS CORNERS - N.E.

INDEX		
PARCEL NO.	OWNERSHIPS	SHEET NO.
1	George & Sally Ripley	2, 3, 4, 5
2	Richard E. & Fern E. Transtad	2, 3, 4, 5
4, 7, 9, 11, 13	State of Montana	6, 9, 10-16
3, 5	D. Michael Curran	6, 7, 8
6, 8	Ethel M. Bean	8, 9, 10, 11
10	Donald C. & Clarence J. Bloom	12
12	Clarence J. Bloom	16
2A	ETHEL M. BEAN	11
11A	STATE OF MONTANA	15

7.8 MILES

CONVENTIONAL SIGNS

- RIGHT OF WAY LINE
- CENTERLINE (C) OR PROJECTED LINE
- STK'D. CENTERLINE
- PARCEL NUMBER
- OWNERSHIP BOUNDARY
- R/W USE EXISTING R/W LT OR RT
- PRESENT TRAVELED WAY (RTW)
- R/W LINE FENCED
- RAILROAD R/W
- CONSTRUCTION LIMITS CUT FILL
- FENCE LINE
- CONTROL OF ACCESS WITH FENCE
- CONTROL OF ACCESS WITHOUT FENCE
- GATE IN FENCE
- CATTLE GUARD-24'
- STATE & NATIONAL BORDER LINES
- CITY OR TOWN LIMITS LINE
- COUNTY LINE
- RESERVATION LINE
- TOWNSHIP & SECTION LINE
- 1/2 SECTION LINE
- 1/4 SECTION LINE
- SECTION CORNER
- 1/4 SECTION COR.
- 1/8 SECTION COR.
- CENTER OF SECTION
- TELEPHONE OR TELEGRAPH POLES IN PLACE
- POWER POLES IN PLACE
- TEL. OR TEL. OR POWER POLES TO BE MOVED
- NEW PIPES
- OLD PIPES IN PLACE
- OUTLET DITCH
- INLET DITCH
- DITCHES
- CHANNEL CHANGES
- BRIDGE
- RAILROADS

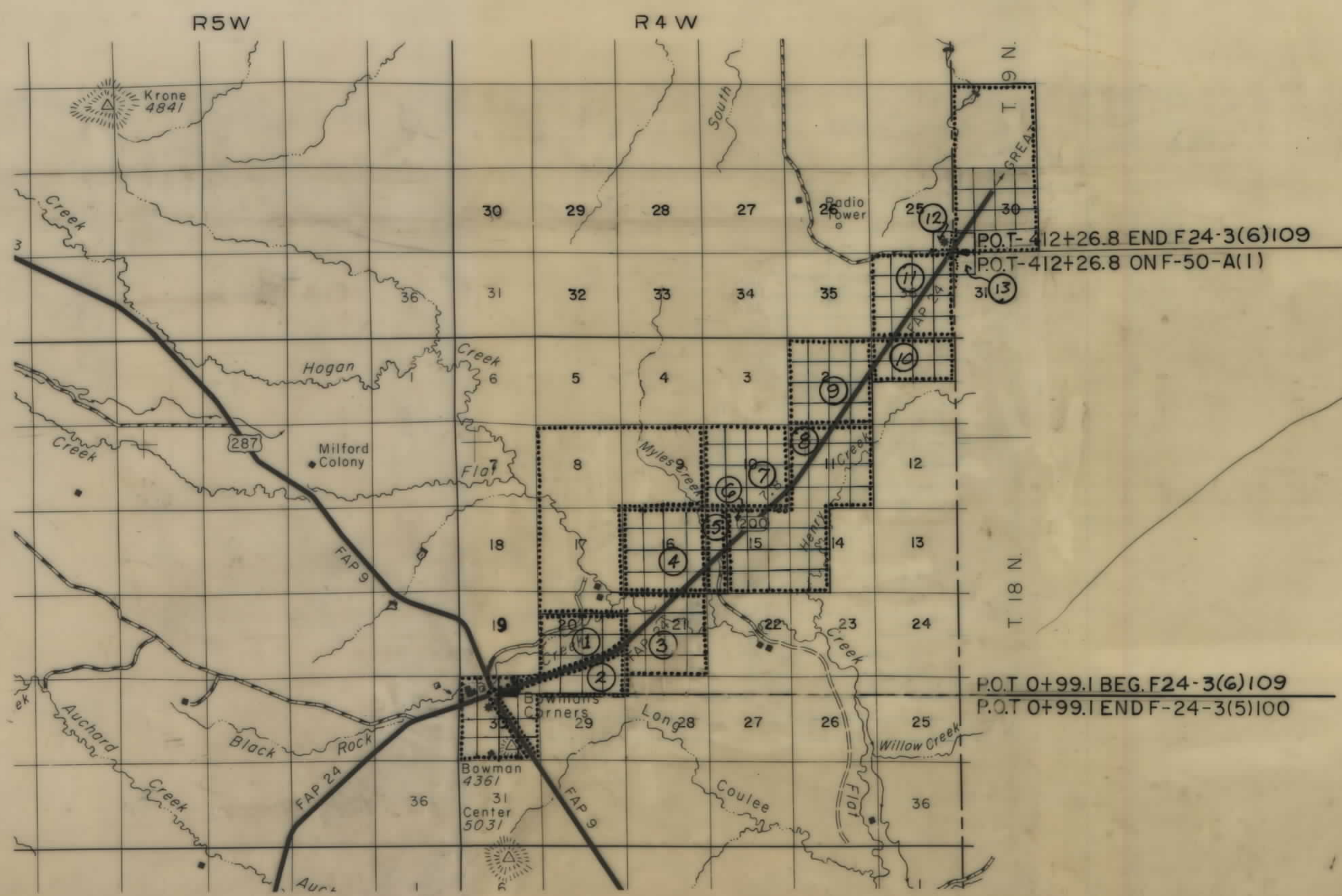

RELATED PROJECTS
ASSOCIATED PROJECT AGREEMENT NUMBERS

STATE OF MONTANA
DEPARTMENT OF HIGHWAYS

APPROVED: August 6, 1984

GARY J. WICKS
DIRECTOR OF HIGHWAYS
BY: Stephen C. Kolagi
CHIEF
PRECONSTRUCTION BUREAU

U.S. DEPARTMENT OF TRANSPORTATION
FEDERAL HIGHWAY ADMINISTRATION

F.H.W.A.
APPROVED: 10-4-83
REN. B-30-B3, 4-22-86

DIVISION ADMINISTRATOR DATE

FR 24-3(6)109 SH 1 OF 16

OWNERSHIPS										
PARCEL	NAME	ADDRESS	TOTAL AREA	GROSS R/W AREA	P.T.W. AREA	AREA TO BE ACQUIRED	REMAINDER		CONST. PERM. AREA	CONSTEASE AREA
							LEFT	RIGHT		
1	George & Sally Ripley	Wolf Creek, Montana, 59418	see	3ht	5					
2	Richard E. & Fern E. Transtad	Fort Shaw, Montana	see	5ht	5					

STATE OF MONTANA	PROJECT NO.	SHEET TOTAL NO.	SHEET TOTAL SHEETS
	F24-3(6)109	2	16

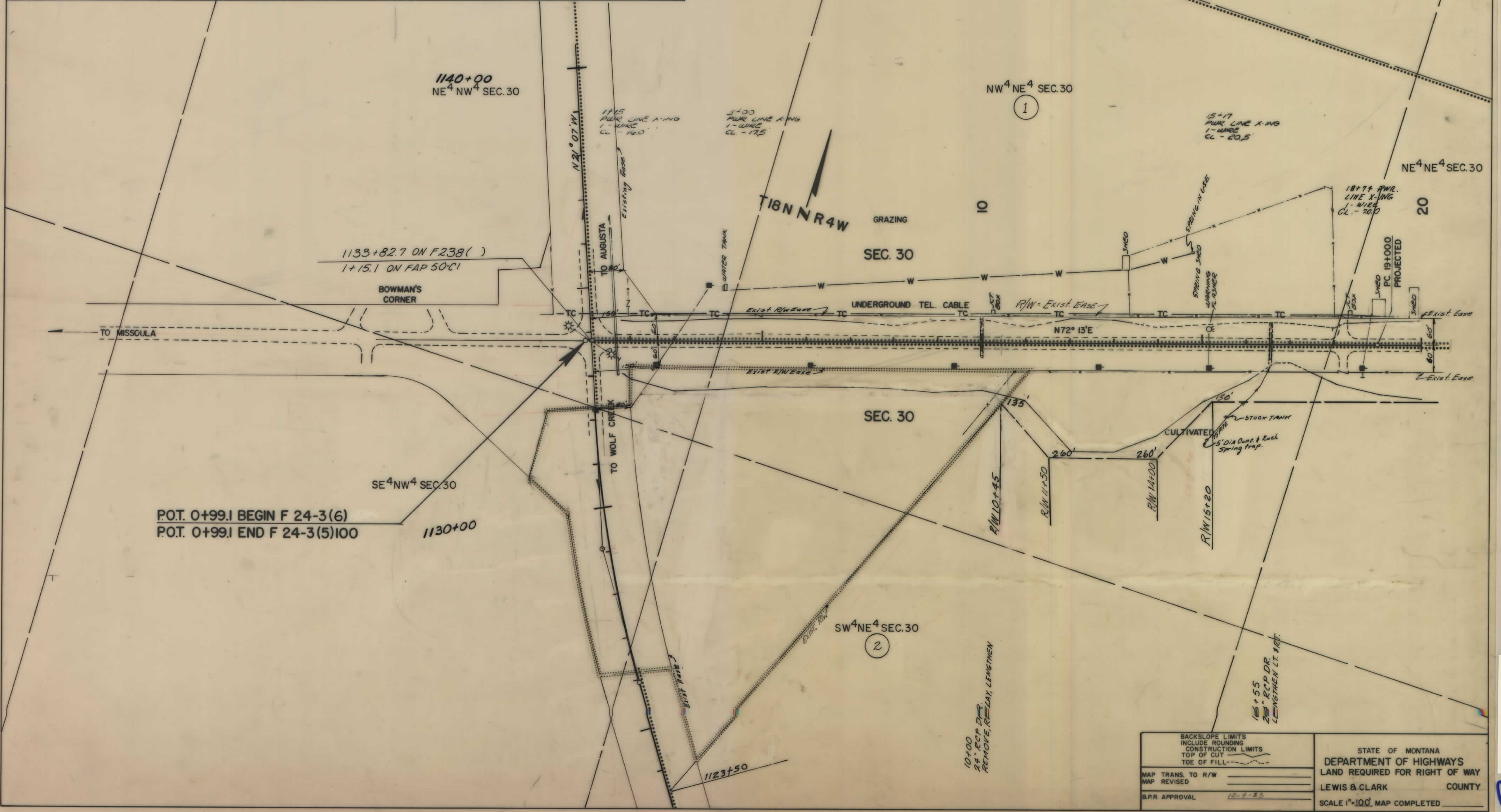

POT. 0+99.1 BEGIN F 24-3(6)
POT. 0+99.1 END F 24-3(5)100

BACKSLOPE LIMITS
INCLUDE ROUNDING
CONSTRUCTION LIMITS
TOP OF CUT
TOE OF FILL

MAP TRANS. TO R/W
MAP REVISED
B.P.R. APPROVAL 10-7-83

STATE OF MONTANA
DEPARTMENT OF HIGHWAYS
LAND REQUIRED FOR RIGHT OF WAY
LEWIS & CLARK COUNTY
SCALE 1"=100' MAP COMPLETED

OWNERSHIPS										
PARCEL	NAME	ADDRESS	TOTAL AREA	GROSS R/W AREA	P.T.W. AREA	AREA TO BE ACQUIRED	REMAINDER LEFT	REMAINDER RIGHT	CONST. PERM. AREA	CONST. EASE AREA
1	George & Sally Ripley	Wolf Creek, Montana, 59622	3ac	5ht.	5					
2	Richard E. & Fern E. Transtad	Fort Shaw, Montana	3ac	5ht.	5					

STATE OF MONTANA	PROJECT NO.	SHEET NO.	TOTAL SHEETS
	F24-3(6)109	3	16

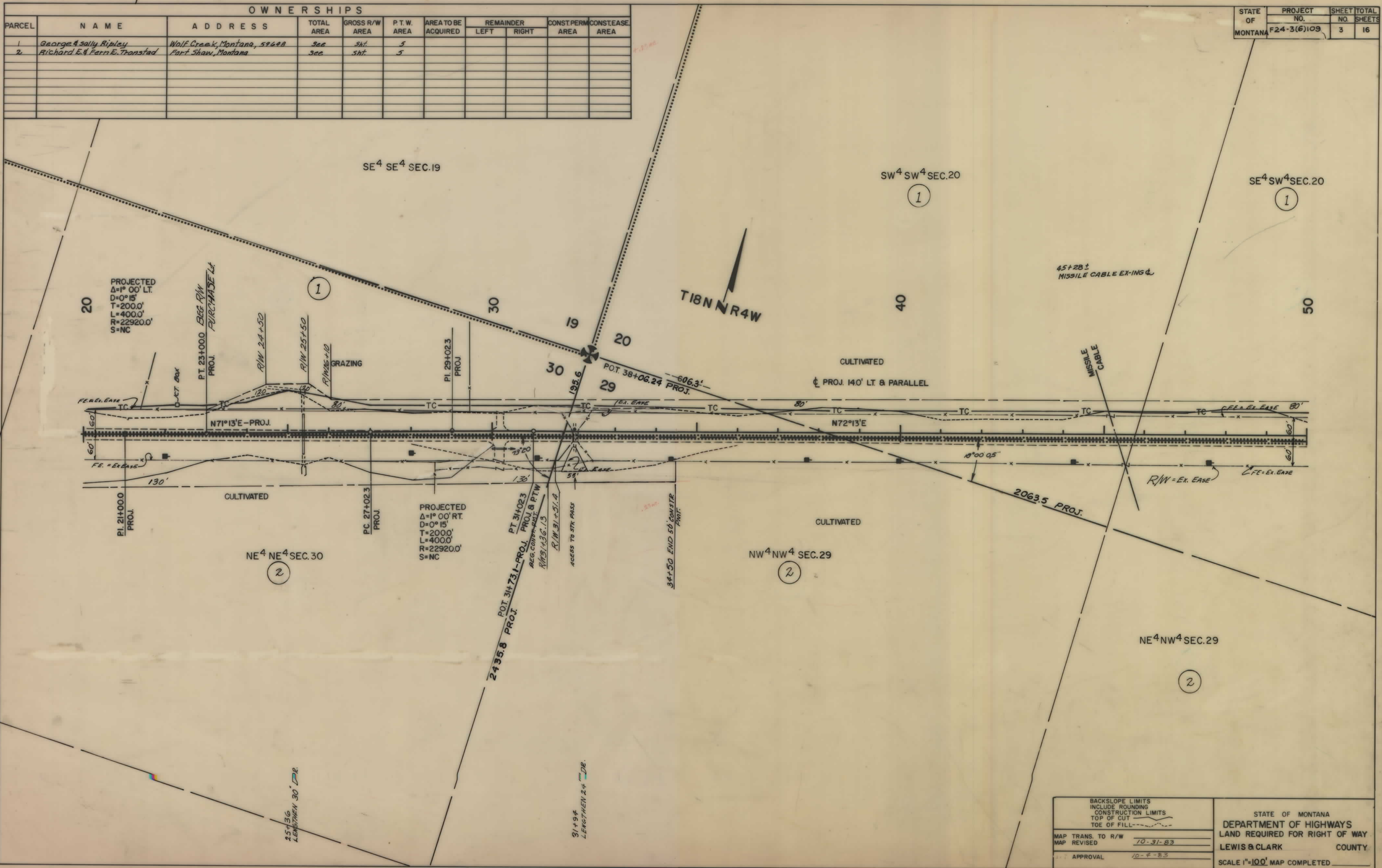

BACKSLOPE LIMITS INCLUDE ROUNDING CONSTRUCTION LIMITS TOP OF CUT TOE OF FILL	STATE OF MONTANA DEPARTMENT OF HIGHWAYS LAND REQUIRED FOR RIGHT OF WAY LEWIS & CLARK COUNTY
MAP TRANS. TO R/W MAP REVISED APPROVAL	10-31-83 10-4-83 SCALE 1"=100' MAP COMPLETED

FR 24-3(6)109 SH 3 OF 16

OWNERSHIPS									
PARCEL	NAME	ADDRESS	TOTAL AREA	GROSS R/W AREA	P.T.W. AREA	AREA TO BE ACQUIRED	REMAINDER		CONST. PERMIT AREA
							LEFT	RIGHT	
1	George & Sally Ripley	Wolf Creek, Montana, 59448	3ac	5ht.	5				
2	Richard E. & Fern E. Transtad	Fort Shaw, Montana	5ac	5ht.	5				

STATE OF	PROJECT NO.	SHEET NO.	TOTAL SHEETS
MONTANA	F24-3(6)109	4	16

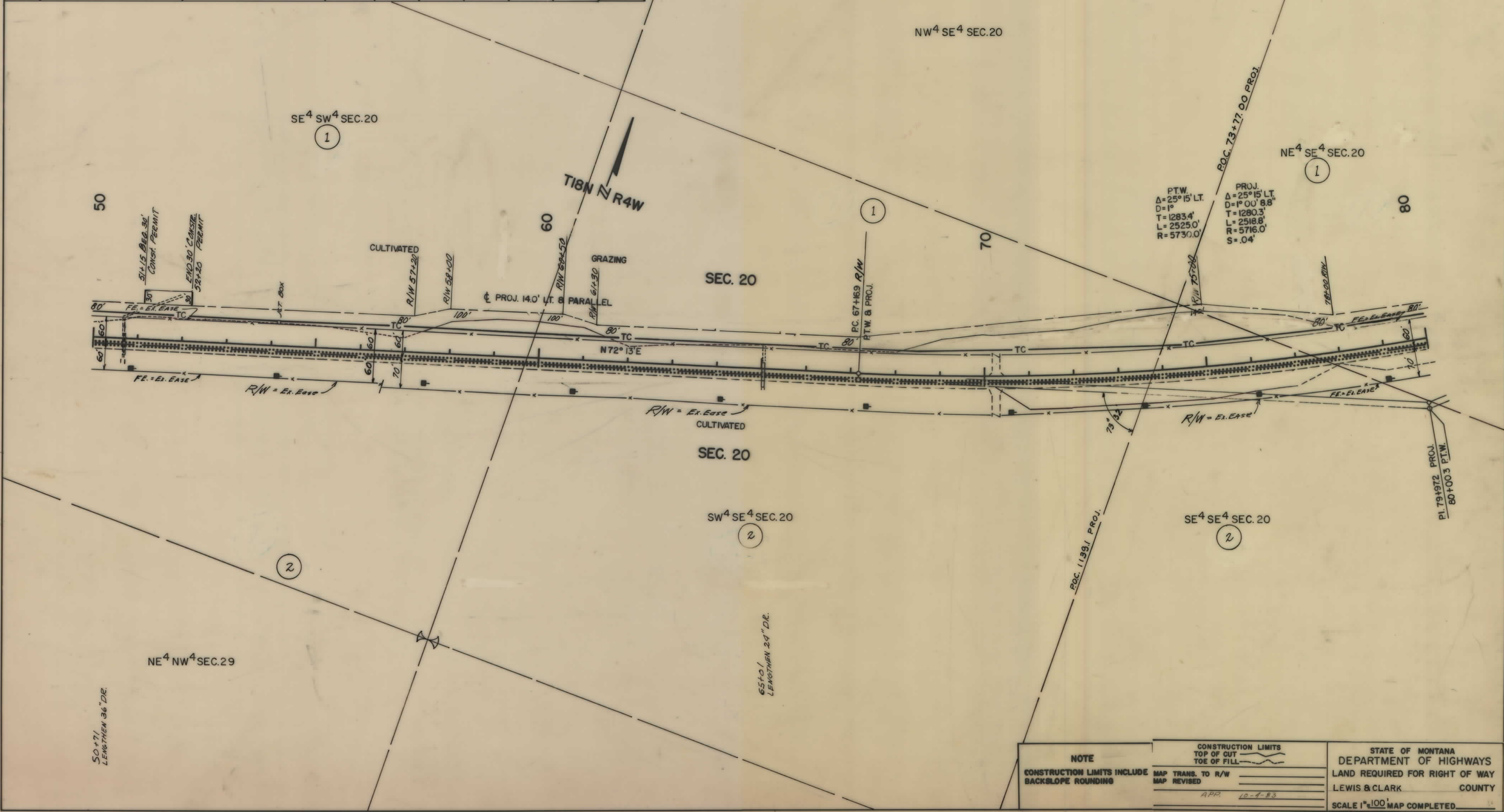

NOTE CONSTRUCTION LIMITS INCLUDE BACKSLOPE ROUNDING	CONSTRUCTION LIMITS TOP OF CUT TOE OF FILL	STATE OF MONTANA DEPARTMENT OF HIGHWAYS LAND REQUIRED FOR RIGHT OF WAY
	MAP TRANS. TO R/W MAP REVISED	LEWIS & CLARK COUNTY
	APP. 10-4-83	SCALE 1"=100' MAP COMPLETED

OWNERSHIPS

PARCEL	NAME	ADDRESS	TOTAL AREA	GROSS R/W AREA	P.T.W. AREA	AREA TO BE ACQUIRED	REMAINDER		CONST. PERM. AREA	CONSTEASE AREA
							LEFT	RIGHT		
1	George & Sally Ripley	Wolf Creek, Montana, 59448	532 AC.	13.3 AC.	12.2 AC.	4.1 AC.	513.7 AC.	0	0.0745	0
2	Richard E. & Fern E. Transtad	Fort Shaw, Montana	442 AC.	17.56 AC.	13.04 AC.	4.52 AC.	0	424.44 AC.	0.85 AC.	0
3	D. Michael Curran	1st Natl. Bank, Great Falls, Montana	3cc	5ht.	0					

STATE OF MONTANA	PROJECT NO.	F24-3(6)109	SHEET NO.	5	TOTAL SHEETS	16
------------------	-------------	-------------	-----------	---	--------------	----

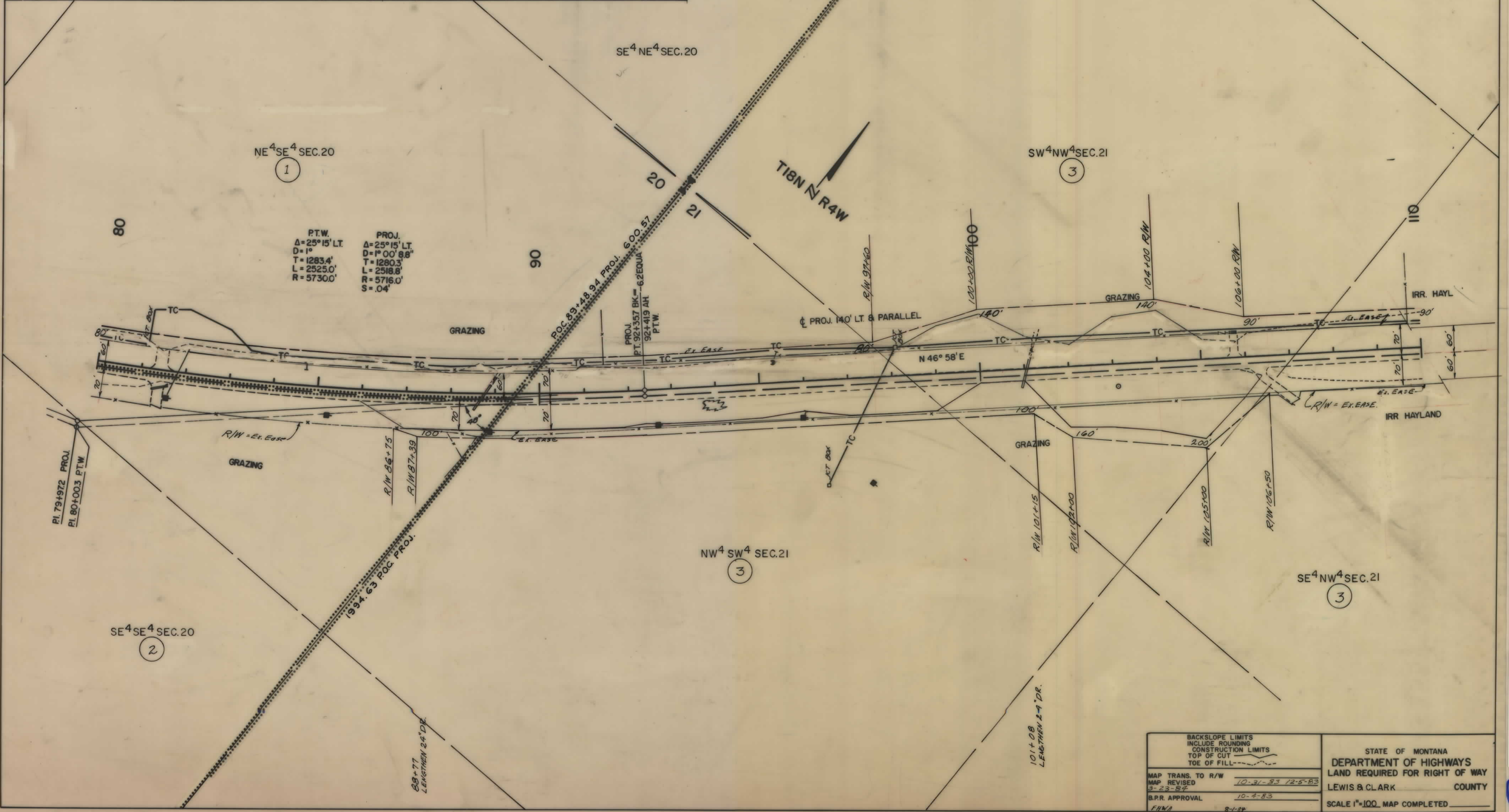

PT.W.
 $\Delta = 25^\circ 15' \text{ LT.}$
 $D = 1^\circ$
 $T = 1283.4'$
 $L = 2525.0'$
 $R = 5730.0'$

PROJ.
 $\Delta = 25^\circ 15' \text{ LT.}$
 $D = 1^\circ 00' 88''$
 $T = 1280.3'$
 $L = 2518.8'$
 $R = 5716.0'$
 $S = .04'$

BACKSLOPE LIMITS INCLUDE ROUNDING CONSTRUCTION LIMITS TOP OF CUT TOE OF FILL	STATE OF MONTANA DEPARTMENT OF HIGHWAYS LAND REQUIRED FOR RIGHT OF WAY LEWIS & CLARK COUNTY SCALE 1"=100' MAP COMPLETED
MAP TRANS. TO R/W MAP REVISED B.P.R. APPROVAL FHW	10-31-83 12-5-83 3-23-84 10-4-83 8-1-84

OWNERSHIPS

PARCEL	NAME	ADDRESS	TOTAL AREA	GROSS R/W AREA	P.T.W. AREA	AREA TO BE ACQUIRED	REMAINDER		CONST. PERM. AREA	CONST. SEASE AREA
							LEFT	RIGHT		
3	D. Michael Curran	1st Natl. Bank, Great Falls, Montana	2706.92	18.69 AC.	13.58 AC.	5.11 AC.	2154.98 AC.	531.85 AC.	2.34 AC.	
4	State of Montana									

STATE OF MONTANA	PROJECT NO.	SHEET TOTAL
	F24-3(6)09	NO. SHEETS
		6 16

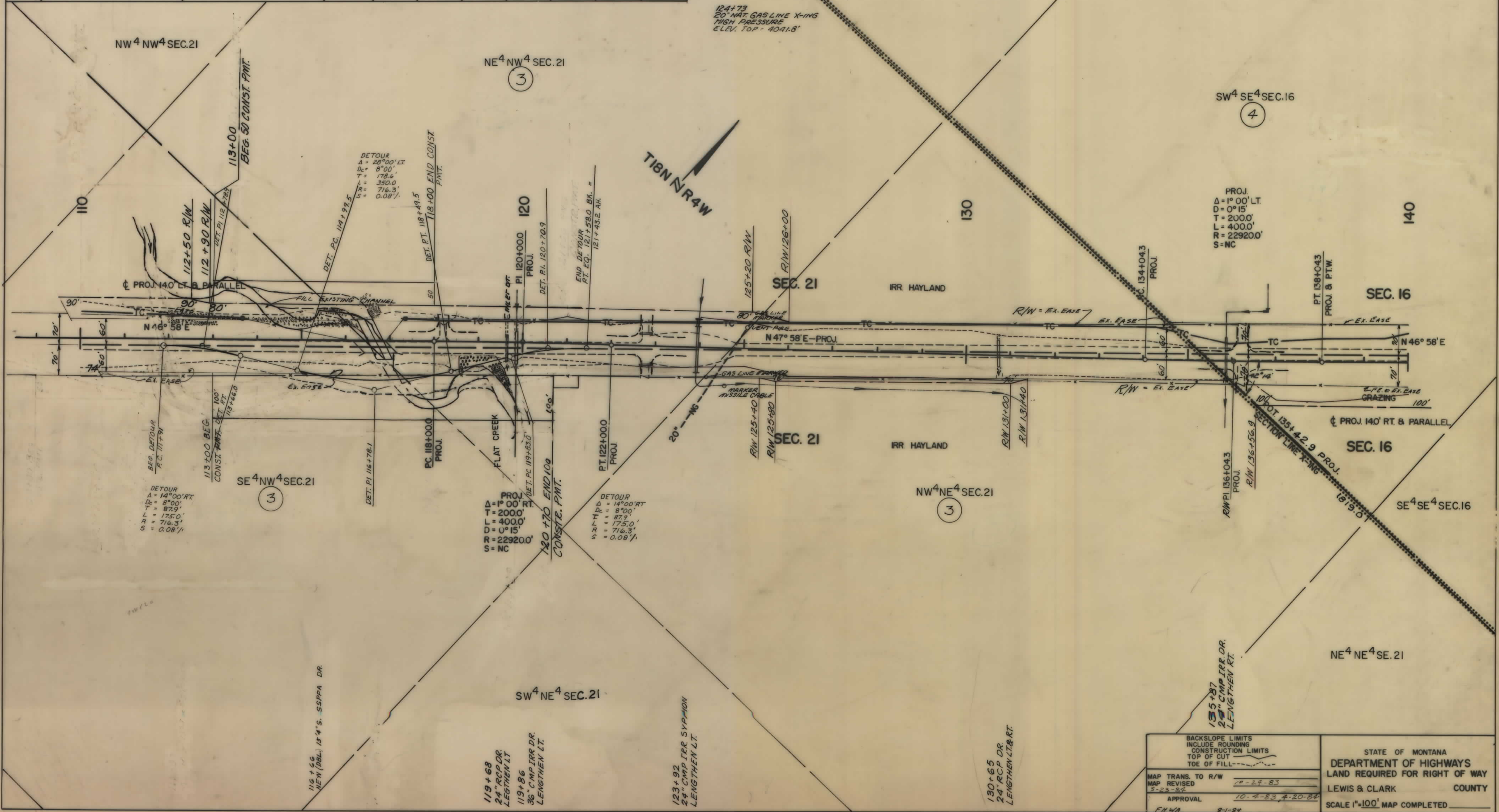

BACKSLOPE LIMITS
INCLUDE ROUNDING
CONSTRUCTION LIMITS
TOP OF CUT
TOE OF FILL

STATE OF MONTANA
DEPARTMENT OF HIGHWAYS
LAND REQUIRED FOR RIGHT OF WAY
LEWIS & CLARK COUNTY
SCALE 1"=100' MAP COMPLETED

MAP TRANS. TO R/W
MAP REVISED 10-29-83
3-23-84

APPROVAL 10-4-83 4-20-84
FHWA 8-1-84

OWNERSHIPS										
PARCEL	NAME	ADDRESS	TOTAL AREA	GROSS R/W AREA	P.T.W. AREA	AREA TO BE ACQUIRED	REMAINDER		CONST. PERM. AREA	CONST. EASE AREA
							LEFT	RIGHT		
4	State of Montana		120 AC.	9.5 AC.	8.0 AC.	1.5 AC.	79.0 AC.	31.4 AC.		
5	D. Michael Curran	1st Nat'l. Bank, Great Falls, Montana	Sec	36 AC.	8					

STATE OF	PROJECT NO.	SHEET TOTAL	
	F24-3(6)109	NO.	SHEETS
MONTANA		7	16

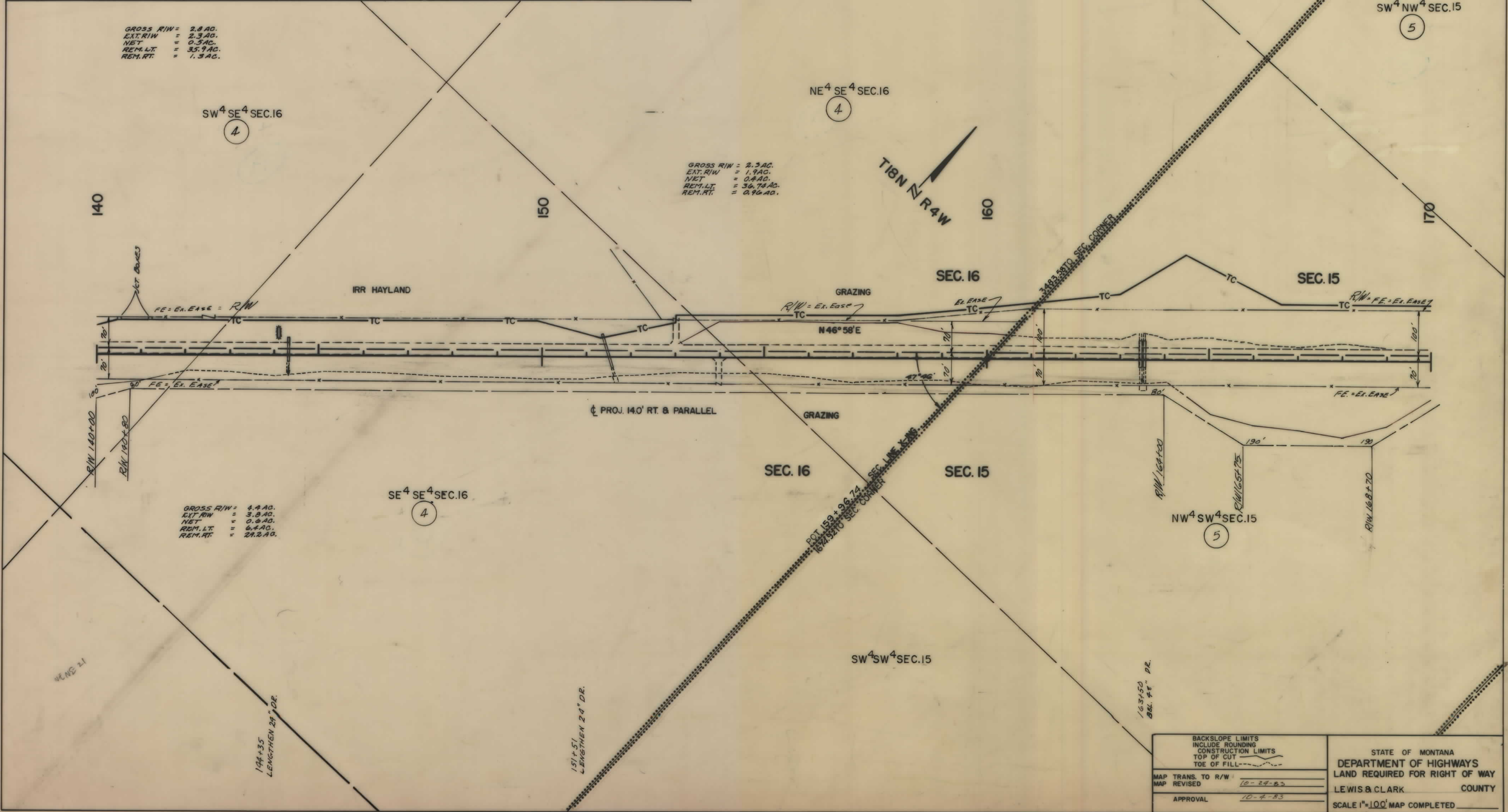

GROSS R/W = 2.8 AC.
 EXT. R/W = 2.3 AC.
 NET = 0.5 AC.
 REM. LT. = 35.9 AC.
 REM. RT. = 1.3 AC.

GROSS R/W = 2.3 AC.
 EXT. R/W = 1.9 AC.
 NET = 0.4 AC.
 REM. LT. = 39.74 AC.
 REM. RT. = 0.96 AC.

GROSS R/W = 4.4 AC.
 EXT. R/W = 3.8 AC.
 NET = 0.6 AC.
 REM. LT. = 6.4 AC.
 REM. RT. = 29.2 AC.

BACKSLOPE LIMITS INCLUDE ROUNDING CONSTRUCTION LIMITS TOP OF CUT TOE OF FILL	STATE OF MONTANA DEPARTMENT OF HIGHWAYS LAND REQUIRED FOR RIGHT OF WAY LEWIS & CLARK COUNTY SCALE 1"=100' MAP COMPLETED
MAP TRANS. TO R/W MAP REVISED 10-24-83	
APPROVAL 10-4-83	

OWNERSHIPS										
PARCEL	NAME	ADDRESS	TOTAL AREA	GROSS R/W AREA	P.T.W. AREA	AREA TO BE ACQUIRED	REMAINDER		CONST. PERM. AREA	CONST. EASE AREA
							LEFT	RIGHT		
5	D. Michael Curran	1st Nat'l. Bank, Great Falls, Mont.	153.08 AC.	9.26 AC.	6.99 AC.	2.27 AC.	97.42	46.4 AC.		
6	Ethal M. Bean	Box 147, Augusta, Montana	500	500	No.	9				
* 3, 5	D. Michael Curran Combination		2858 AC.	28.38 AC.	20.57 AC.	7.81 AC.	2251.8 AC.	577.72 AC.	5.06 AC.	

STATE OF MONTANA	PROJECT NO.	SHEET NO.	TOTAL SHEETS
	F-24-3(6)109	8	16

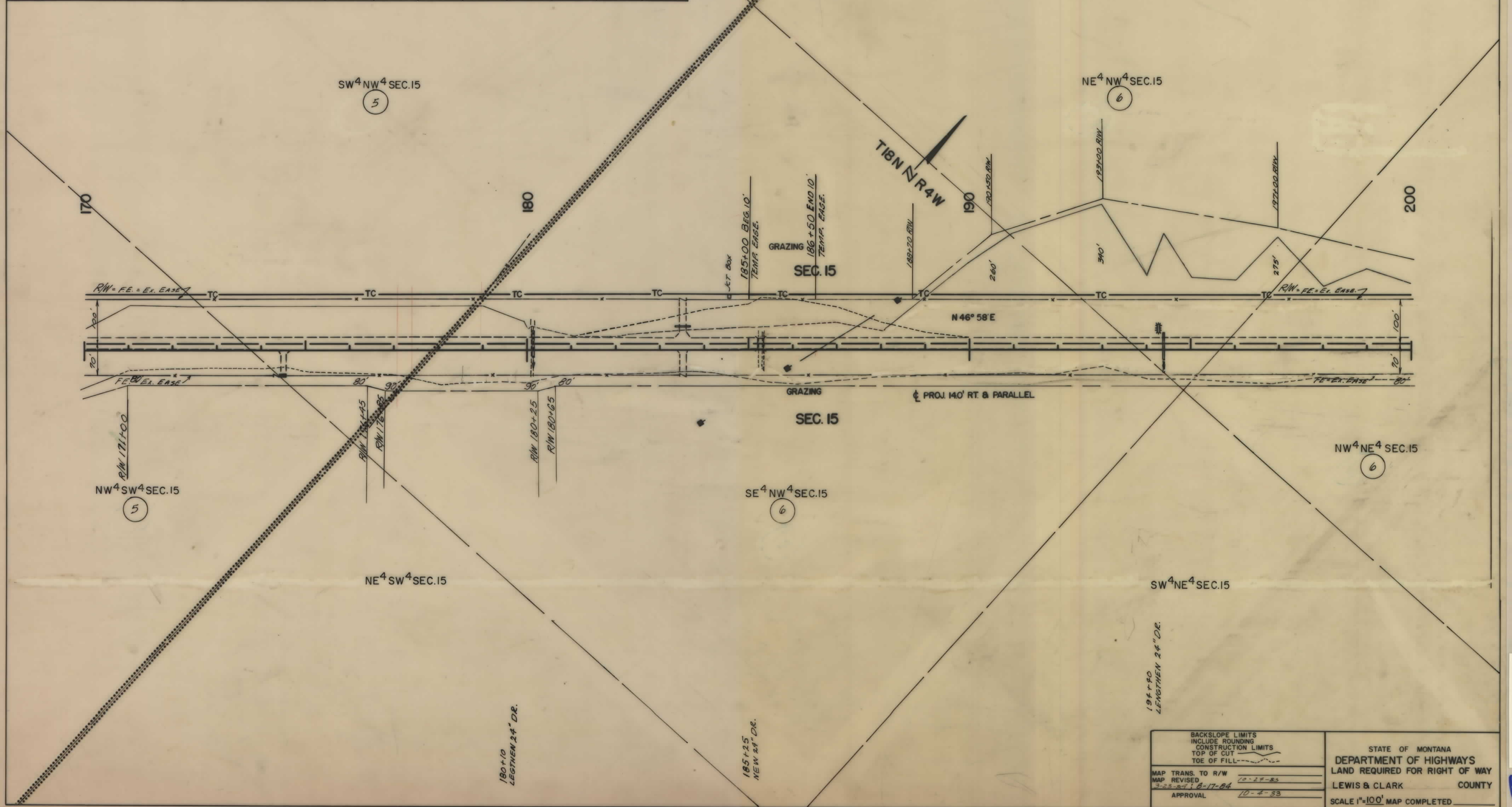

BACKSLOPE LIMITS INCLUDE ROUNDING CONSTRUCTION LIMITS TOP OF CUT TOE OF FILL	STATE OF MONTANA DEPARTMENT OF HIGHWAYS LAND REQUIRED FOR RIGHT OF WAY LEWIS & CLARK COUNTY SCALE 1"=100' MAP COMPLETED
MAP TRANS. TO R/W MAP REVISED 3-23-84 8-17-84	10-28-83 10-2-83
APPROVAL	

FP 24-3(6)109 SHT 8 OF 16

OWNERSHIPS									
PARCEL	NAME	ADDRESS	TOTAL AREA	GROSS R/W AREA	P.T.W. AREA	AREA TO BE ACQUIRED	REMAINDER		CONST. PERMIT AREA
							LEFT	RIGHT	
6	Ethel M. Bean	Bx 147, Augusta, Montana	22.0 AC.	13.7 AC.	8.3 AC.				0.03 AC.
7	State of Montana		See	5ht	10				
8	Ethel M. Bean	Bx 147, Augusta, Montana	See	5ht	11				

STATE OF MONTANA	PROJECT NO. F24-3(6)109	SHEET NO. 9	TOTAL SHEETS 16
------------------	-------------------------	-------------	-----------------

GROSS R/W = 0.47 AC.
 EXT. R/W = 0.22 AC.
 NET = 0.25 AC.
 REM. LT. = 39.53 AC.
 REM. RT. = 0 AC.

GROSS R/W = 12.3 AC.
 EXT. R/W = 7.4 AC.
 NET = 4.9 AC.
 REM. LT. = 17.05 AC.
 REM. RT. = 10.45 AC.

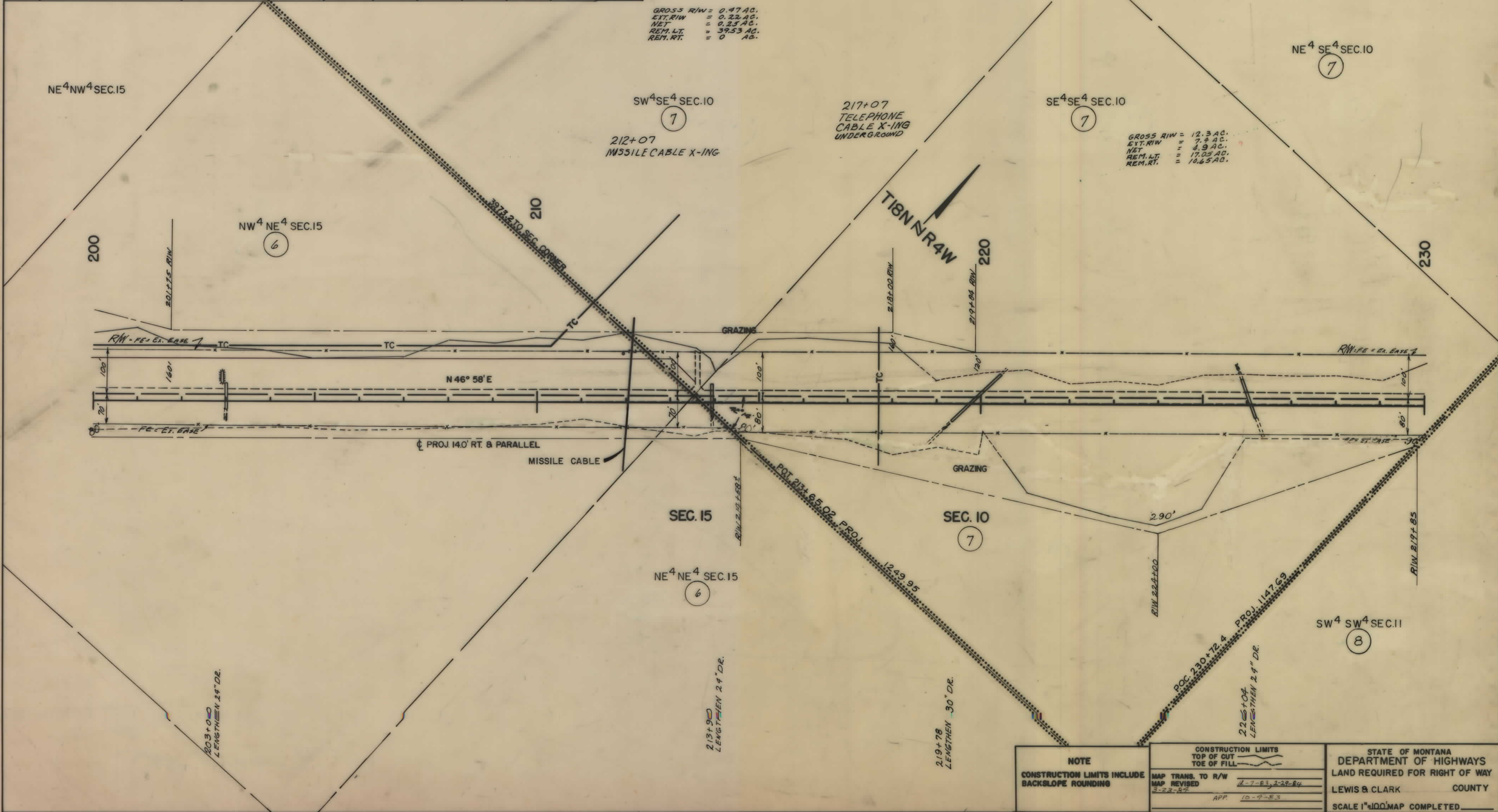

NOTE CONSTRUCTION LIMITS INCLUDE BACKSLOPE ROUNDING	CONSTRUCTION LIMITS TOP OF CUT TOE OF FILL	STATE OF MONTANA DEPARTMENT OF HIGHWAYS LAND REQUIRED FOR RIGHT OF WAY
	MAP TRANS. TO R/W MAP REVISED 3-22-54	LEWIS & CLARK COUNTY
	APP. 10-9-53	SCALE 1" = 100' MAP COMPLETED

OWNERSHIPS

PARCEL	NAME	ADDRESS	TOTAL AREA	GROSS R/W AREA	P.T.W. AREA	AREA TO BE ACQUIRED	REMAINDER		CONST. PERM. AREA	CONST. EASE AREA
							LEFT	RIGHT		
8	Ethel M. Bean	Ex. 147, Augusta, Montana		29.13 AC.	19.2 AC.	8.93 AC.			0	0.03
7	State of Montana		120 AC.	13.02 AC.	7.62 AC.	5.4 AC.	96.33 AC.	10.65 AC.		

STATE OF	PROJECT NO.	SHEET TOTAL	
	F24-3(6)109	NO.	SHEETS
MONTANA		10	16

GROSS R/W = 0.25 AC.
 EXT. R/W = 0
 NET = 0.25 AC.
 REM. LT. = 39.75 AC.
 REM. RT. = 0

PTW
 $\Delta = 12^\circ 36' LT.$
 $D = 1^\circ$
 $T = 632.6'$
 $L = 1260.0'$
 $R = 5730.0'$

PROJ.
 $\Delta = 12^\circ 36' LT.$
 $D = 0^\circ 59' 51.2''$
 $T = 634.1'$
 $L = 1263.1'$
 $R = 5744.0'$
 $S = .04'$

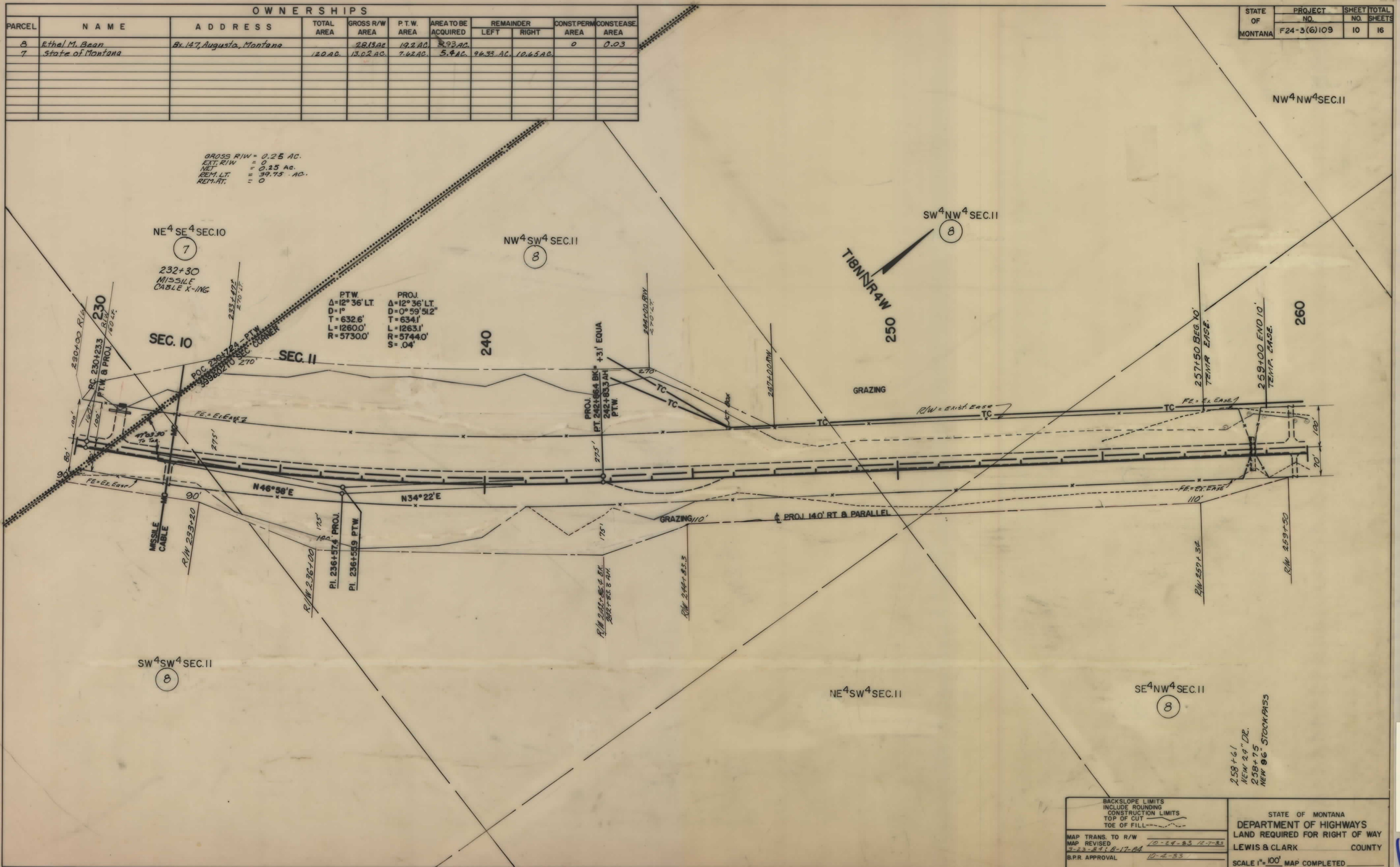

BACKSLOPE LIMITS INCLUDE ROUNDING CONSTRUCTION LIMITS TOP OF CUT TOE OF FILL	STATE OF MONTANA DEPARTMENT OF HIGHWAYS LAND REQUIRED FOR RIGHT OF WAY LEWIS & CLARK COUNTY SCALE 1" = 100' MAP COMPLETED
MAP TRANS. TO R/W MAP REVISED B.P.R. APPROVAL	10-24-83 14-7-83 8-23-83 8-17-84 10-2-83

258+61
 NEW 24" DE.
 258+75
 NEW 96" STOCKPASS

OWNERSHIPS										
PARCEL	NAME	ADDRESS	TOTAL AREA	GROSS R/W AREA	P.T.W. AREA	AREA TO BE ACQUIRED	REMAINDER		CONST. PERM. AREA	CONST. EASE AREA
							LEFT	RIGHT		
6, B 9	Ethel M. Bean State of Montana	Box 147, Augusta, Montana	1407.40 355	50.13 AC 547	37.9 AC 13	17.23 AC	132.23 AC	1179.9 AC	0	0
8A	ETHEL M. BEAN	Box 147, AUGUSTA, MONTANA							1.25 AC	

STATE OF MONTANA	PROJECT NO. F-24-3(6)109	SHEET NO. 11	TOTAL SHEETS 16
------------------	--------------------------	--------------	-----------------

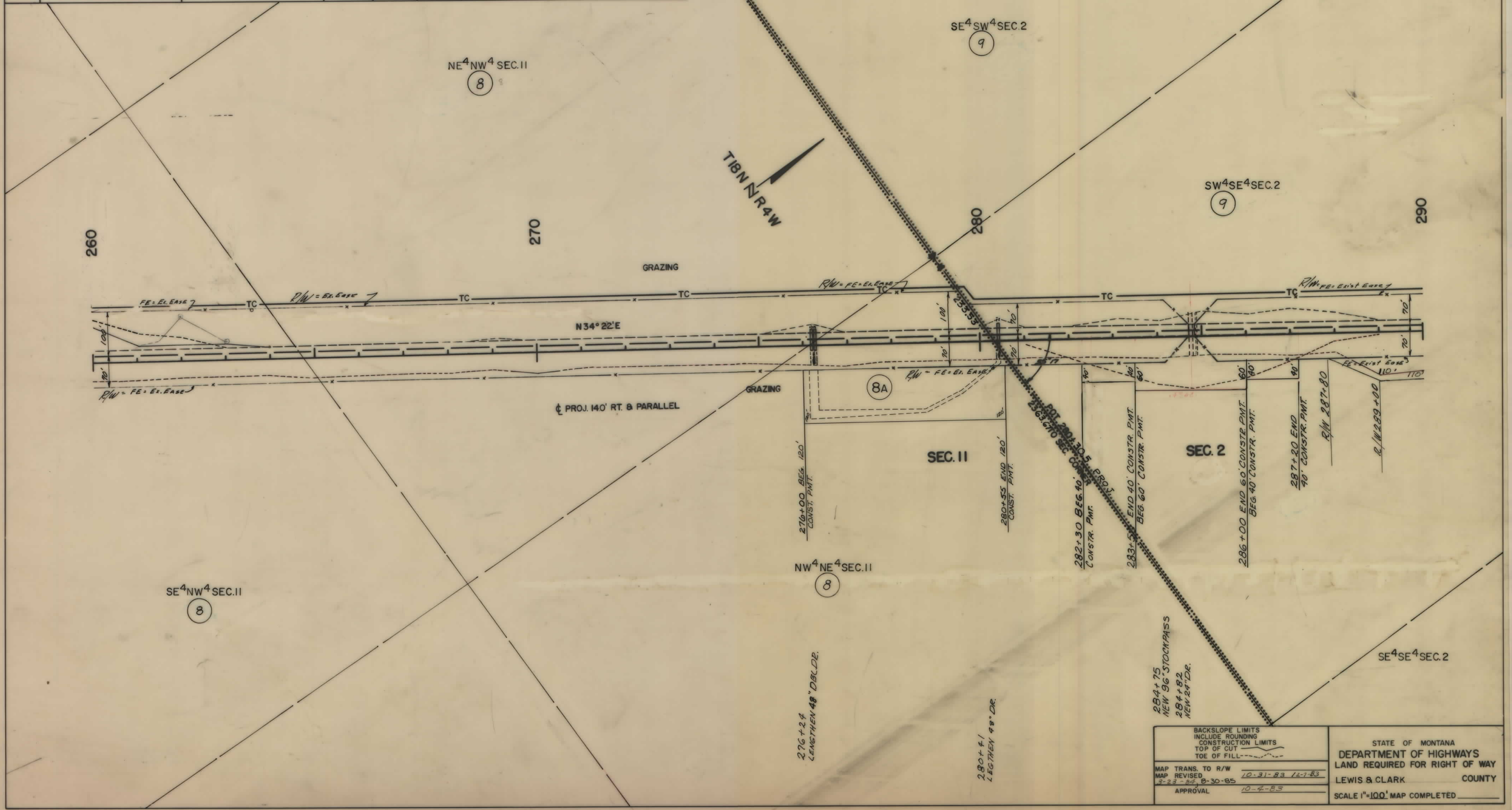

BACKSLOPE LIMITS INCLUDE ROUNDING CONSTRUCTION LIMITS TOP OF CUT TOE OF FILL	STATE OF MONTANA DEPARTMENT OF HIGHWAYS LAND REQUIRED FOR RIGHT OF WAY LEWIS & CLARK COUNTY
MAP TRANS. TO R/W MAP REVISED APPROVAL	10-31-83 12-1-83 3-23-84 8-30-85 10-4-83
SCALE 1"=100' MAP COMPLETED	

OWNERSHIPS

PARCEL	NAME	ADDRESS	TOTAL AREA	GROSS R/W AREA	R.T.W. AREA	AREA TO BE ACQUIRED	REMAINDER		CONST. PERMIT AREA
							LEFT	RIGHT	
9	State of Montana		588	588	13				
10	Donald C. Clarence J. Bloom	Simons, Montana, 59477	965	588	15				

STATE OF MONTANA	PROJECT NO. F24-3(6)109	SHEET NO. 12	TOTAL SHEETS 16
------------------	-------------------------	--------------	-----------------

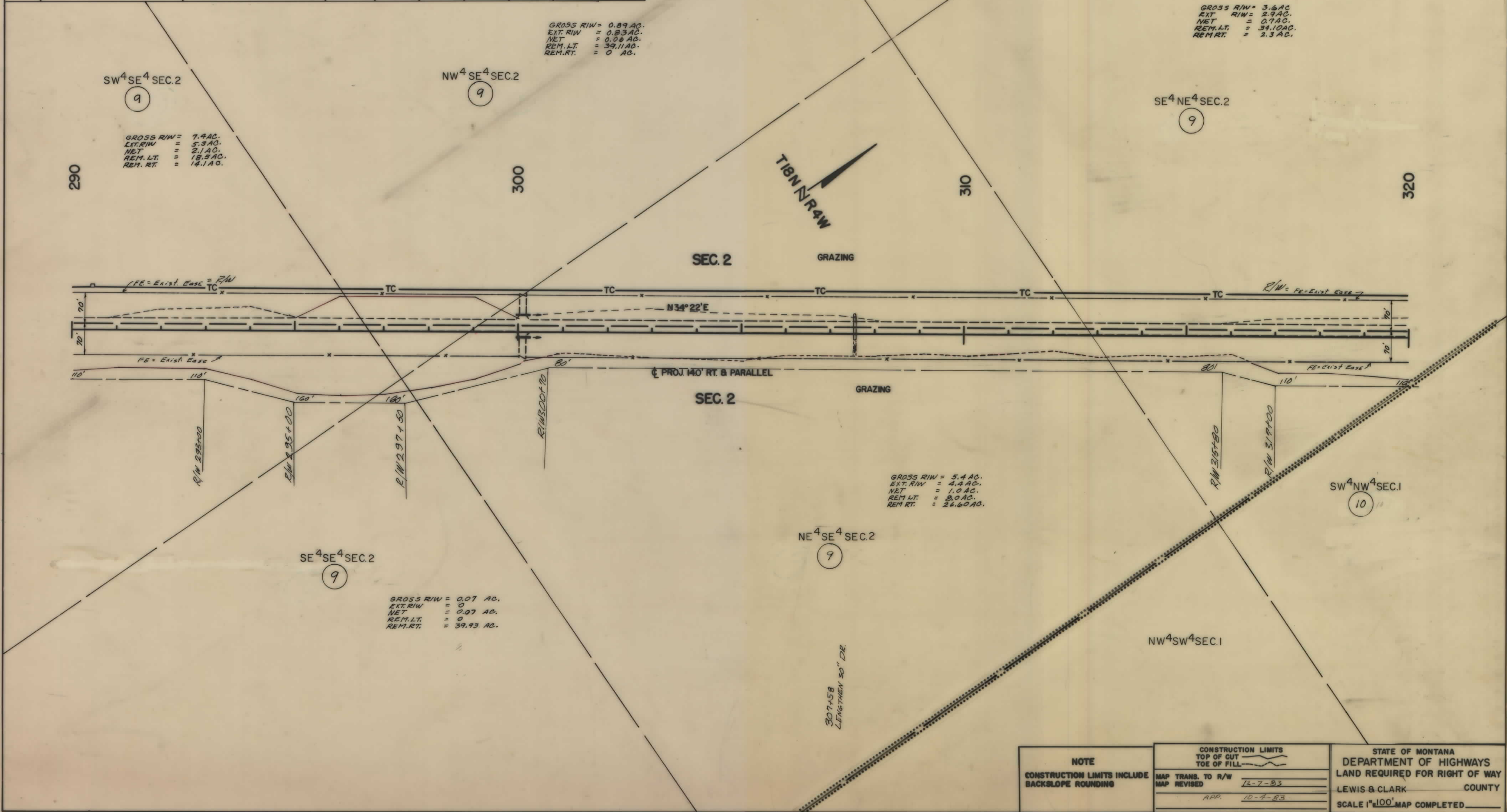

<p>NOTE</p> <p>CONSTRUCTION LIMITS INCLUDE BACKSLOPE ROUNDING</p>	<p>CONSTRUCTION LIMITS</p> <p>TOP OF CUT</p> <p>TOE OF FILL</p>	<p>STATE OF MONTANA</p> <p>DEPARTMENT OF HIGHWAYS</p> <p>LAND REQUIRED FOR RIGHT OF WAY</p> <p>LEWIS & CLARK COUNTY</p> <p>SCALE 1"=100' MAP COMPLETED</p>
	<p>MAP TRANS. TO R/W</p> <p>MAP REVISED 12-7-83</p> <p>APP. 10-4-83</p>	

OWNERSHIPS									
PARCEL	NAME	ADDRESS	TOTAL AREA	GROSS R/W AREA	R.T.W. AREA	AREA TO BE ACQUIRED	REMAINDER		CONST. PERMIT AREA
							LEFT	RIGHT	
9	State of Montana		200 AC.	17.36 AC.	17.36 AC.	3.93 AC.	99.71 AC.	82.93 AC.	0.56 AC.
10	Donald C. & Clarence J. Bloom	Simms, Montana	311 AC.	10.46 AC.	7.15 AC.	9.32 AC.	26.01 AC.	27.45 AC.	0.05 AC.

STATE OF	PROJECT NO.	SHEET NO.	TOTAL SHEETS
MONTANA	F24-3(6)109	13	16

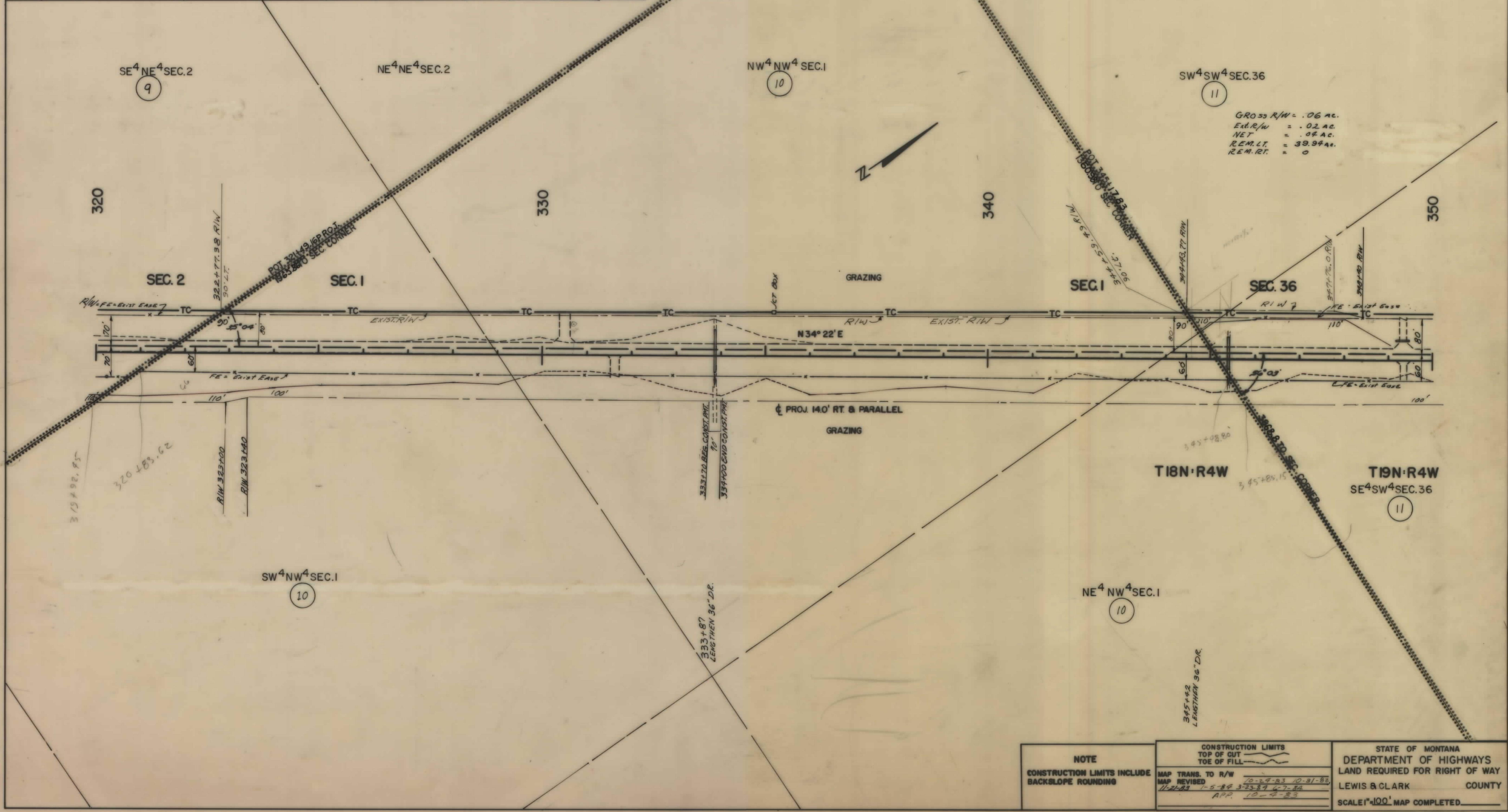

GROSS R/W = .06 AC.
 EXT. R/W = .02 AC.
 NET = .04 AC.
 REM. LT. = 39.94 AC.
 REM. RT. = 0

NOTE CONSTRUCTION LIMITS INCLUDE BACKSLOPE ROUNDING	CONSTRUCTION LIMITS TOP OF CUT TOE OF FILL	STATE OF MONTANA DEPARTMENT OF HIGHWAYS LAND REQUIREMENT FOR RIGHT OF WAY LEWIS & CLARK COUNTY SCALE 1"=100' MAP COMPLETED
	MAP TRANS. TO R/W MAP REVISED APP.	

OWNERSHIPS									
PARCEL	NAME	ADDRESS	TOTAL AREA	GROSS R/W AREA	P.T.W. AREA	AREA TO BE ACQUIRED	REMAINDER		CONST. PERMIT AREA
							LEFT	RIGHT	
11	State of Montana		300	541	15				

STATE OF MONTANA	PROJECT NO. F24+3(6)109	SHEET NO. 14	TOTAL SHEETS 16
------------------	-------------------------	--------------	-----------------

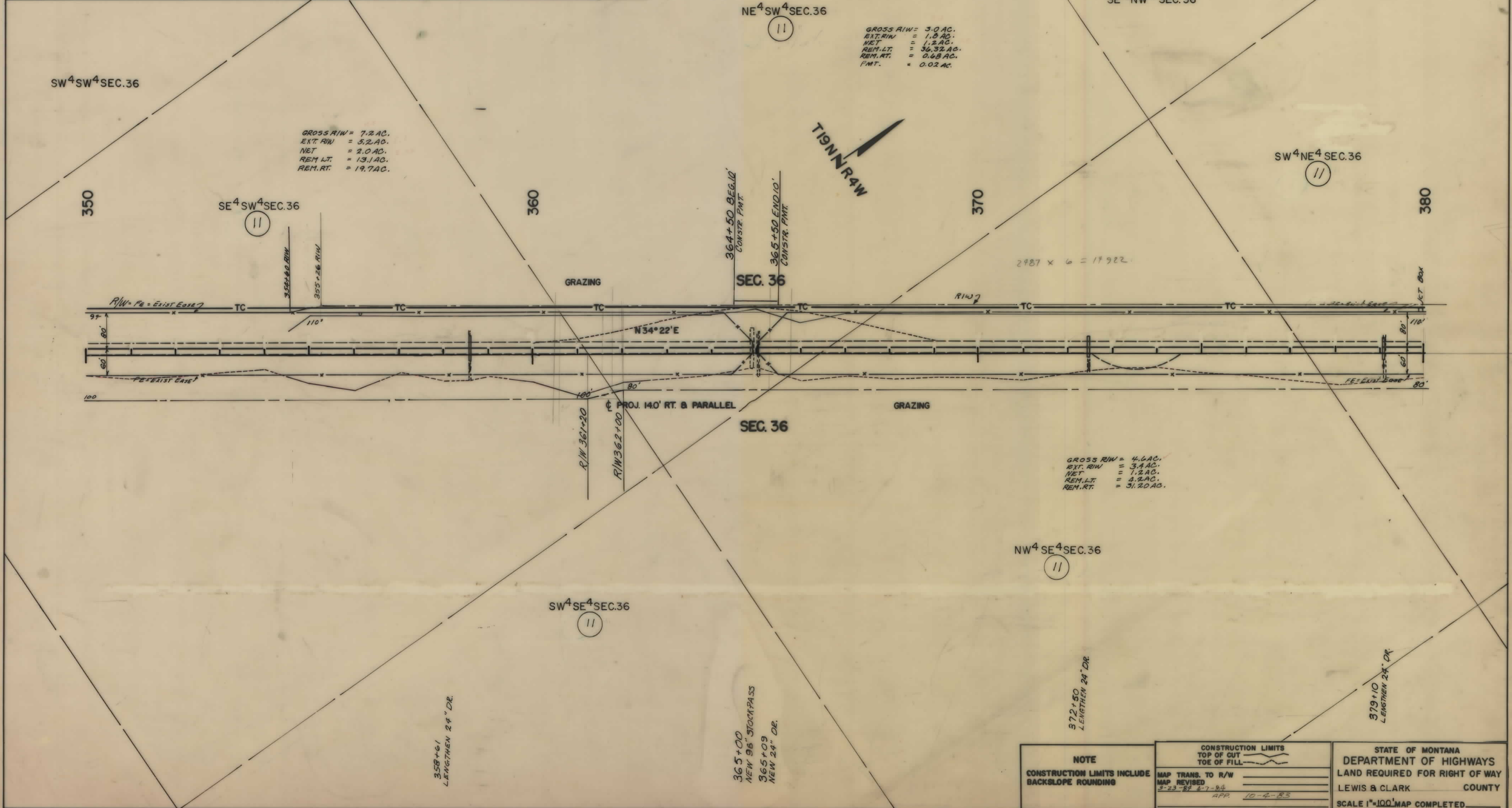

NOTE

CONSTRUCTION LIMITS INCLUDE BACKSLOPE ROUNDING

CONSTRUCTION LIMITS

TOP OF CUT

TOE OF FILL

MAP TRANS. TO R/W _____

MAP REVISED _____

2-23-82 6-7-84

APP 10-4-83

STATE OF MONTANA
DEPARTMENT OF HIGHWAYS
LAND REQUIRED FOR RIGHT OF WAY
LEWIS & CLARK COUNTY
SCALE 1"=100' MAP COMPLETED _____

OWNERSHIPS										
PARCEL	NAME	ADDRESS	TOTAL AREA	GROSS R/W AREA	P.T.W. AREA	AREA TO BE ACQUIRED	REMAINDER		CONST. PERM. AREA	CONSTEASE. AREA
							LEFT	RIGHT		
11	State of Montana		280 AC.	28.36 AC.	20.52 AC.	B. 44 AC.	139.15 AC.	111.89 AC.	0.02 AC.	
12			382	517	16					
11A	STATE OF MONTANA								0.96 AC.	

STATE OF MONTANA	PROJECT NO.	F24-3(6)109	SHEET NO.	15	TOTAL SHEETS	16
------------------	-------------	-------------	-----------	----	--------------	----

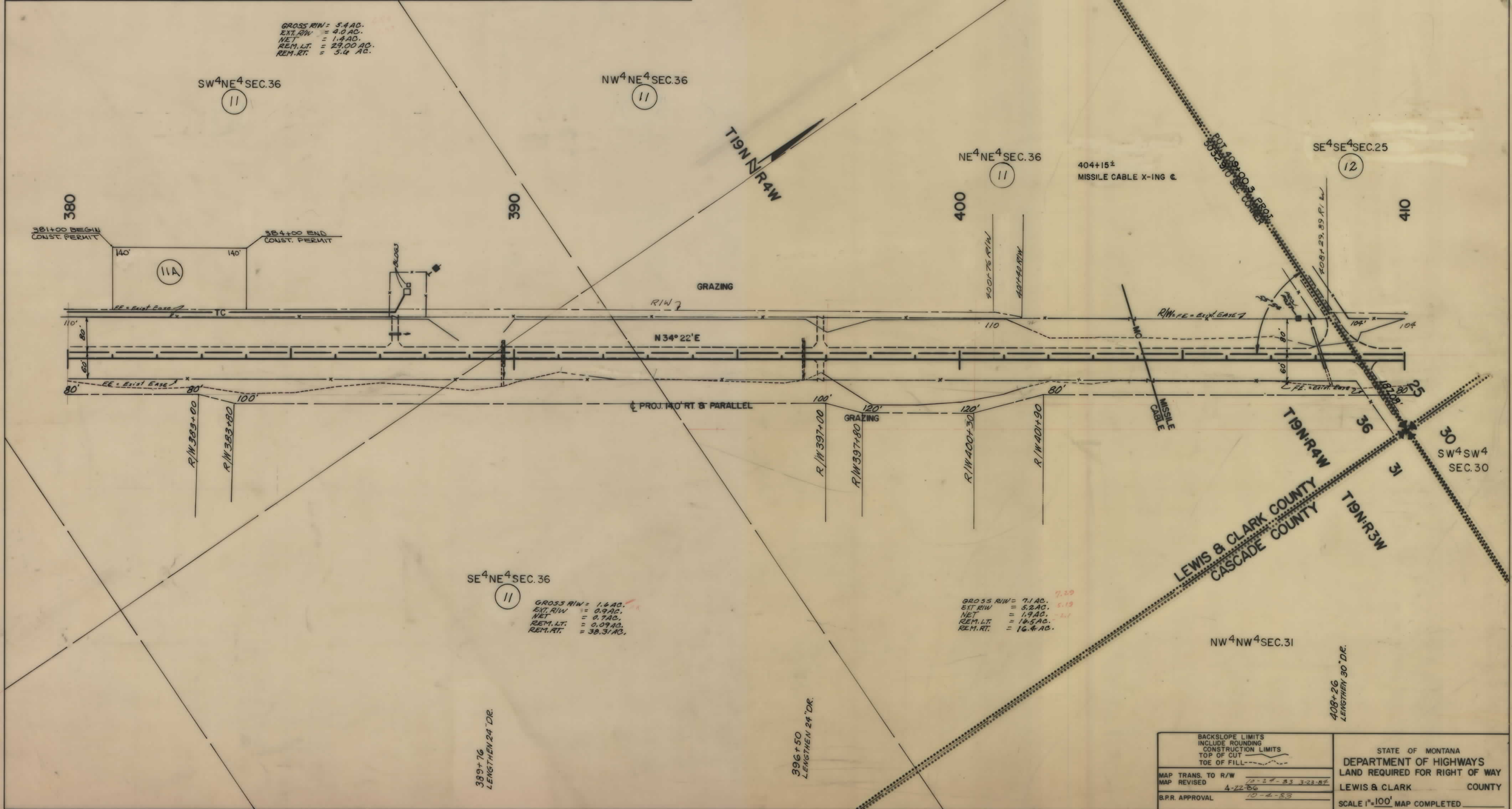

GROSS R/W = 5.4 AC.
 EXT. R/W = 4.0 AC.
 NET = 1.4 AC.
 REM. LT. = 29.00 AC.
 REM. RT. = 5.4 AC.

GROSS R/W = 1.6 AC.
 EXT. R/W = 0.9 AC.
 NET = 0.7 AC.
 REM. LT. = 0.09 AC.
 REM. RT. = 38.31 AC.

GROSS R/W = 7.1 AC.
 EXT. R/W = 5.2 AC.
 NET = 1.9 AC.
 REM. LT. = 14.5 AC.
 REM. RT. = 16.4 AC.

BACKSLOPE LIMITS	INCLUDE ROUNDING
CONSTRUCTION LIMITS	TOP OF CUT
TOE OF FILL	
MAP TRANS. TO R/W	10-24-83 3:22 PM
MAP REVISED	4-22-86
B.P.R. APPROVAL	10-4-83

STATE OF MONTANA
 DEPARTMENT OF HIGHWAYS
 LAND REQUIRED FOR RIGHT OF WAY
 LEWIS & CLARK COUNTY
 SCALE 1"=100' MAP COMPLETED

OWNERSHIPS									
PARCEL	NAME	ADDRESS	TOTAL AREA	GROSS R/W AREA	R.T.W. AREA	AREA TO BE ACQUIRED	REMAINDER		CONST. PERMIT AREA
							LEFT	RIGHT	
13	State of Montana		40 AC.	6.6 AC.	4.1 AC.	2.5 AC.	6.3 AC.	27.1 AC.	
12	Clarence J. Bloom	Simms, Montana	40 AC.	1.5 AC.	1.2 AC.	0.3 AC.	6.384 AC.	0.09 AC.	0
479, 11, 13	State of Montana Combination		760 AC.	75.44 AC.	53.67 AC.	21.77 AC.	420.53 AC.	269.03 AC.	0.58 AC.

STATE OF MONTANA	PROJECT NO.	SHEET NO.	TOTAL SHEETS
	F24-3(6)109	16	16

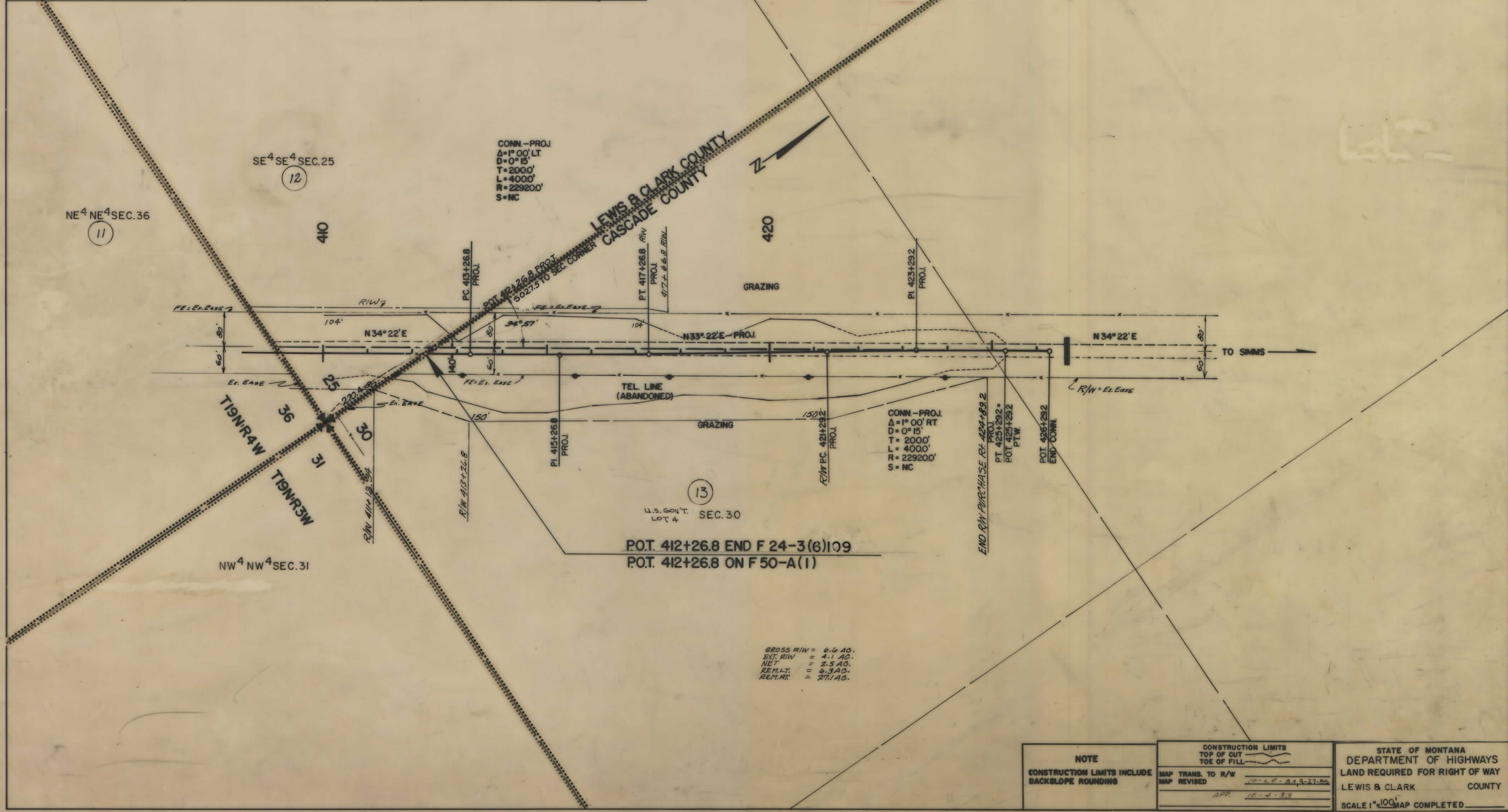

U.S. GOV'T. LOT 4 SEC. 30
 P.O.T. 412+26.8 END F 24-3(6)109
 P.O.T. 412+26.8 ON F 50-A(1)

GROSS R/W = 6.6 AC.
 EXT. R/W = 4.1 AC.
 NET = 2.5 AC.
 REM. LT. = 6.3 AC.
 REM. RT. = 27.1 AC.

NOTE CONSTRUCTION LIMITS INCLUDE BACKSLOPE ROUNDING	CONSTRUCTION LIMITS TOP OF GUT TOE OF FILL	STATE OF MONTANA DEPARTMENT OF HIGHWAYS LAND REQUIRED FOR RIGHT OF WAY LEWIS & CLARK COUNTY SCALE 1"=100' MAP COMPLETED _____
	MAP TRANS. TO R/W MAP REVISED 10-28-53, 9-27-55 APP. 10-3-53	
	END R/W PURCHASE R/L 424+89.2 P.O.T. 425+292 P.O.T. 425+292 P.T.W. P.O.T. 426+292 END CONN.	