

PLANS
NOT
TO
SCALE

STATE OF MONTANA

DEPARTMENT OF HIGHWAYS

RIGHT OF WAY PLAN OF

FEDERAL AID PROJECT NO. DP - 37-1(2)0 R/W
DP - 37-11 10CONST.

CROW AGENCY-BUSBY WEST SECTION

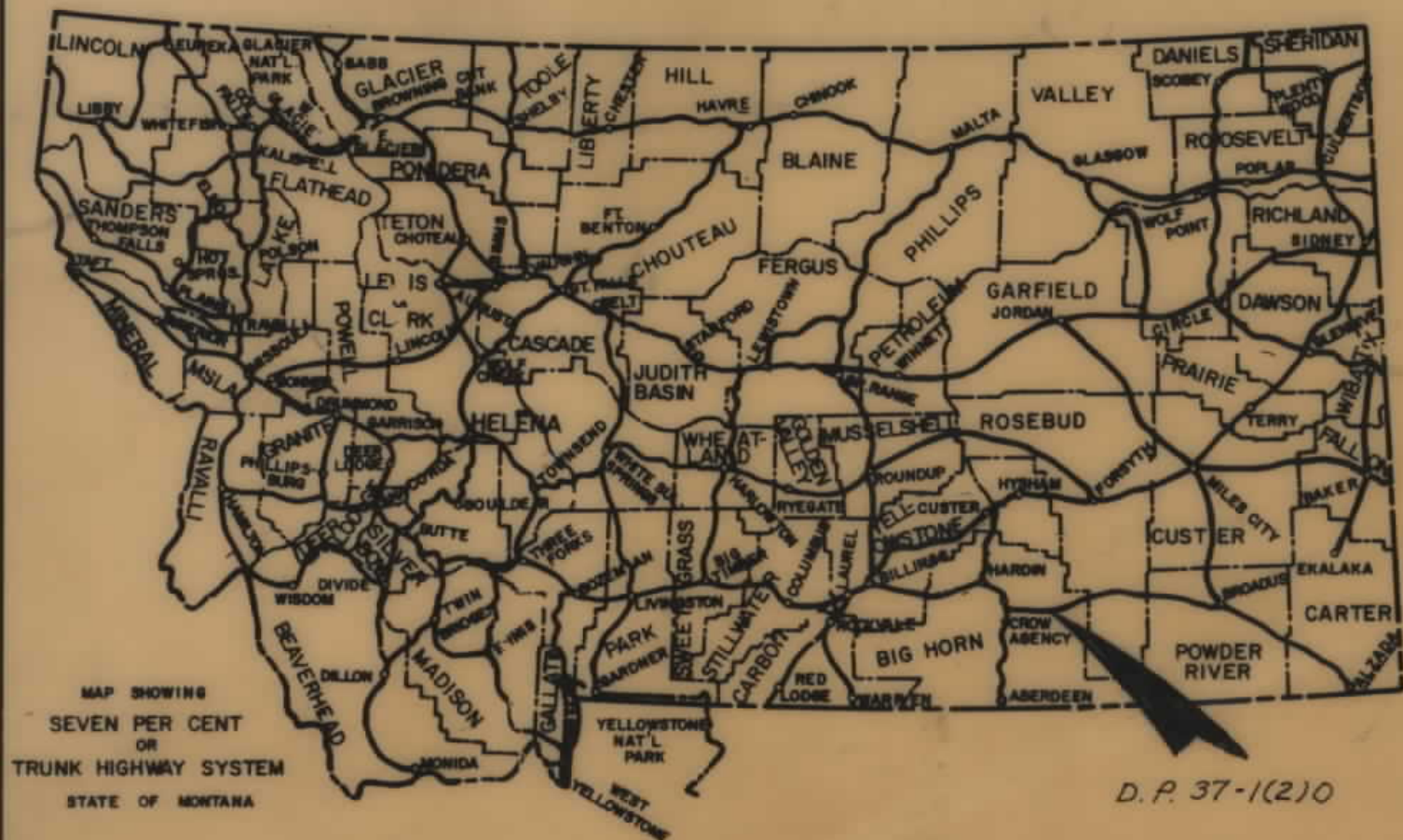

CROW AGENCY - BUSBY WEST SECTION

INDEX

PARCEL NO.	OWNERSHIPS	SHEET NO.
1	KIAH R. & ZELDA BUGNER	2
2	DANETTA FALLS DOWN	2,3
3	ALLOT. 3389 - JAMES MEDICINETAIL	2
4	DEPT. OF HIGHWAYS	2
5	ALLOT. 3389 - JAMES MEDICINETAIL	2,3
6	CROWTRIBE	3
7	LOIS NAYLOR TORSKE	3,4
8	SCOTT LAND & LIVESTOCK CO. 1/2 HOMER A. SCOTT	4
9	ALLOT. 1568 - FRANK SHANE	4,5
10	STATE OF MONTANA	5,6,7
11	GEORGE REED SR.	7,8
12	ALLOT. 3517 - ALICE MORSE SHANE	8,9,10
13	ALLOT. 1142 - BEARGROUND	10,11
14	ALLOT. 793 - ELSIE OTHER MEDICINE	10,11,12
15	ALLOT. 832 - LUCY WALLACE REALBIRD 1/2 REGINA WALKOVERICE GOES AHEAD 1/2	12,13
16	ALLOT. 793 - ELSIE OTHER MEDICINE	13,14
17	ALLOT. 96 - OLD WOMEN LAForge	13,14
18	ALLOT. 3438 - JENNIE LOUS OTHER MEDICINE 1/2 - 15,16,17	15,16,17
19	ALLOT. 802 - LESTER JEFFERSON	15
20	DAN S. SCOTT, ET AL.	15,16,17,18

CONVENTIONAL SIGNS

RIGHT OF WAY LINE	---
CENTERLINE (C) OR PROJECTED LINE	---
ST'D. CENTERLINE	---
PARCEL NUMBER	(2)
OWNERSHIP BOUNDARY	---
R/W USE EXISTING R/W LT OR RT.	---
PRESENT TRAVELED WAY (RTW)	---
R/W LINE FENCED	---
RAILROAD R/W	---
CONSTRUCTION LIMITS	CUT --- FILL ---
FENCE LINE	---
CONTROL OF ACCESS WITH FENCE	---
CONTROL OF ACCESS WITHOUT FENCE	---
GATE IN FENCE	---
CATTLE GUARD=24'	---
STATE & NATIONAL BORDER LINES	---
CITY OR TOWN LIMITS LINE	---
COUNTY LINE	---
RESERVATION LINE	---
TOWNSHIP & SECTION LINE	---
1/2 SECTION LINE	---
1/4 SECTION LINE	---
SECTION CORNER	FOUND UNFOUND
1/4 SECTION COR.	---
1/6 SECTION COR.	---
CENTER OF SECTION	---
TELEPHONE OR TELEGRAPH POLES IN PLACE	---
POWER POLES IN PLACE	---
TEL. OR TEL. OR POWER POLES TO BE MOVED	---
NEW PIPES	---
OLD PIPES IN PLACE	---
OUTLET DITCH	---
INLET DITCH	---
DITCHES	---
CHANNEL CHANGES	CH. CHG. ---
BRIDGE	---
RAILROADS	---

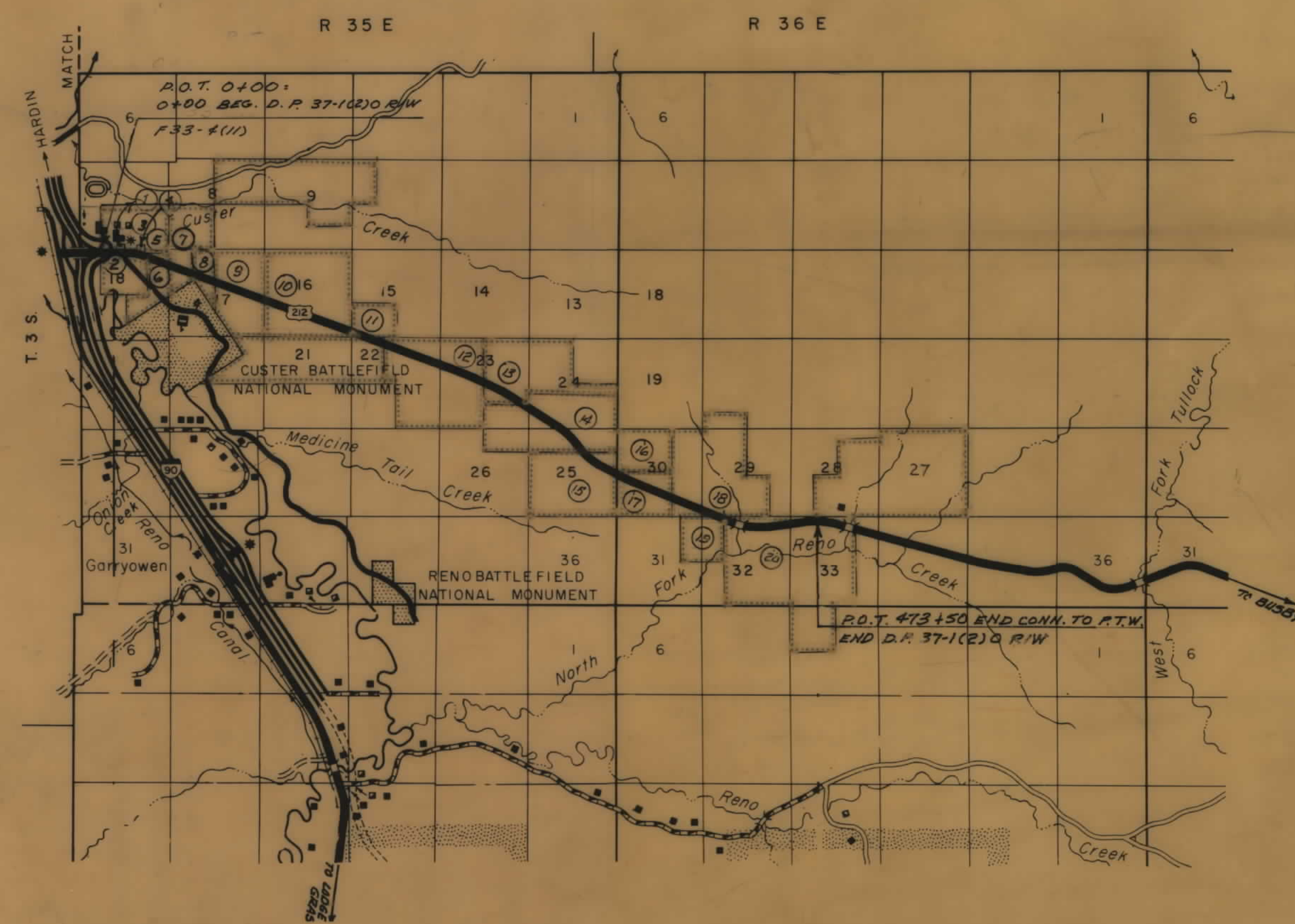

RELATED PROJECTS
ASSOCIATED PROJECT AGREEMENT NUMBERS

STATE OF MONTANA
DEPARTMENT OF HIGHWAYS

APPROVED: 3-15 1979

RONALD P. RICHARDS
DIRECTOR OF HIGHWAYS
BY: *Jack R. Beckert*
ADMINISTRATOR
ENGINEERING DIVISION

U.S. DEPARTMENT OF TRANSPORTATION
FEDERAL HIGHWAY ADMINISTRATION

APPROVED: _____
DIVISION ENGINEER

DATE: _____

STATE 7-16-79
AUTH. FOR ACQ. 2-22-79
JAN. 20, 1984; 7-9-84

DP-37-1(2)0 R/W

DP-37-1(2)0 SHT 1 OF 18

OWNERSHIPS

PARCEL	NAME	ADDRESS	TOTAL AREA	GROSS R/W AREA	R.T.W. AREA	AREA TO BE ACQUIRED	REMAINDER		CONST. PERMIT AREA
							LEFT	RIGHT	
1	KIAH R. ZELDA BUCKNER		3.6	0.1	-0-	0.1	3.5	-0-	-0-
2	DANETTA FALLS DOWN		SEE SHEET 3						
3	ALLOT. 3384 - JAMES MEDICINE TRAIL			1.6	1.1	0.5			-0-
4	DEPT. OF HIGHWAYS		2.5	0.9	0.5	0.4	1.6	-0-	-0-
5	ALLOT. 3384 - JAMES MEDICINE TRAIL		SEE SHEET 3						
2A	DANETTA FALLS DOWN			0.61 AC.	0.00	0.61 AC.			

STATE OF MONTANA	PROJECT NO.	SHEET NO.	TOTAL SHEETS
	DP-37-1(2)O	2	18

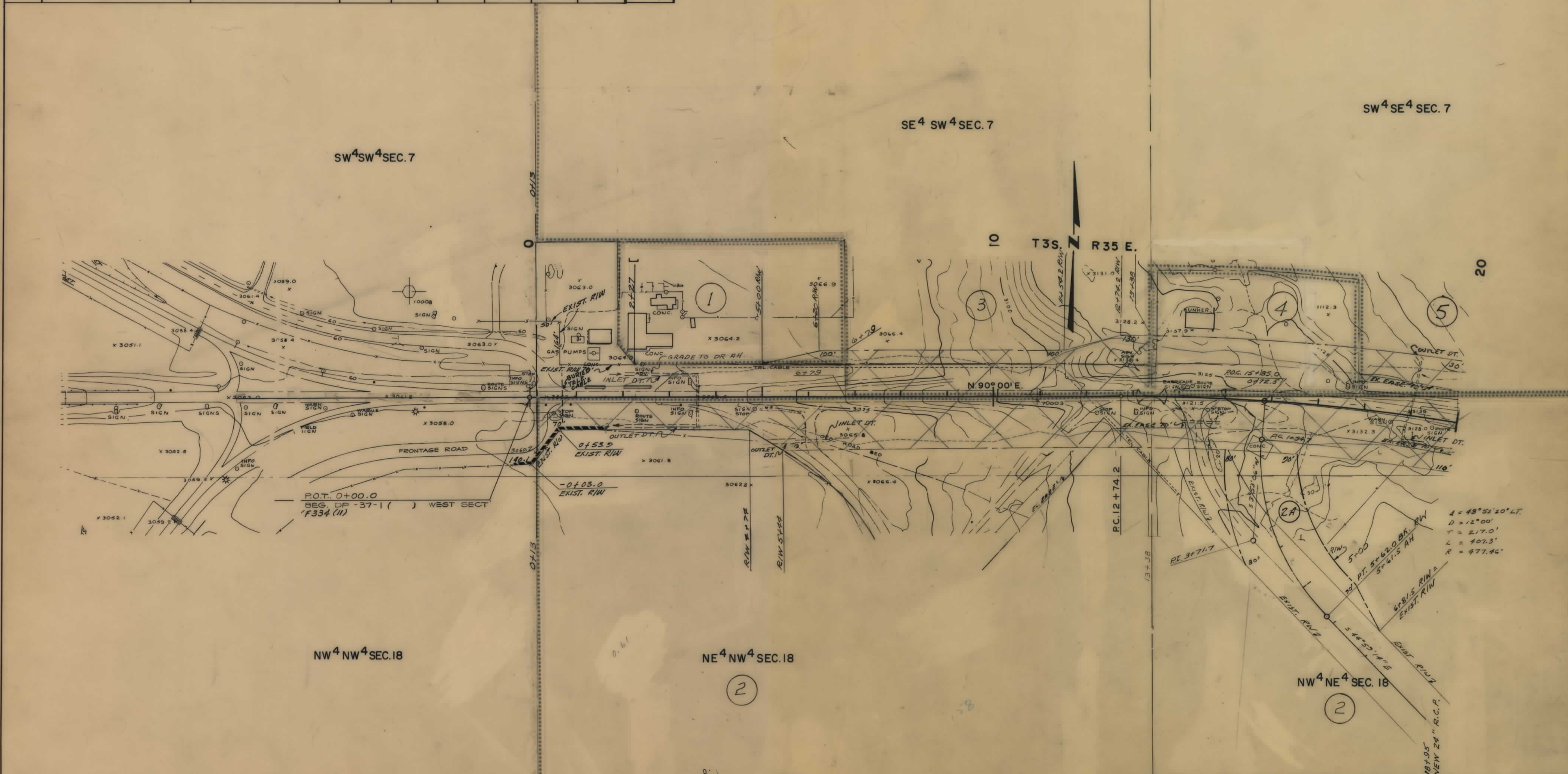

<p>NOTE</p> <p>CONSTRUCTION LIMITS INCLUDE BACKSLOPE ROUNDING</p> <p>APWA FOR ACQ. 3-22-74</p>	<p>CONSTRUCTION LIMITS</p> <p>TOP OF CUT</p> <p>TOE OF FILL</p>	<p>STATE OF MONTANA</p> <p>DEPARTMENT OF HIGHWAYS</p> <p>LAND REQUIRED FOR RIGHT OF WAY</p> <p>BIG HORN COUNTY</p> <p>SCALE 1"=100' MAP COMPLETED</p>
	<p>MAP TRANS. TO R/W</p> <p>MAP REVISED</p> <p>STATE 7-16-77 4-12-84</p> <p>4-16-84; 7-9-84; 9-12-84</p>	

3+60
NEW 24" C.S.P.

OWNERSHIPS									
PARCEL	NAME	ADDRESS	TOTAL AREA	GROSS R/W AREA	P.T.W. AREA	AREA TO BE ACQUIRED	REMAINDER		CONST. PERMIT AREA
							LEFT	RIGHT	
2	DANETTA FALLS DOWN		160.0	8.7	7.7	1.0	-0-	151.3	-0-
5	ALLOT. 3384 - JAMES MEDICINETAIL			0.9	0.1	0.8			-0-
3,5	ALLOT. 3384 - JAMES MEDICINETAIL		1001.5	2.5	1.2	1.3	999.2	-0-	-0-
6	CROW TRIBE		121.2	8.5	4.5	4.0	9.3	103.9	-0-
7	LOIS NAVLORTORSKE	HARDIN, MONTANA 59034	SEE SHEET 4						

STATE OF MONTANA	PROJECT NO.	SHEET NO.	TOTAL SHEETS
	DP-37-1(2)0	3	18

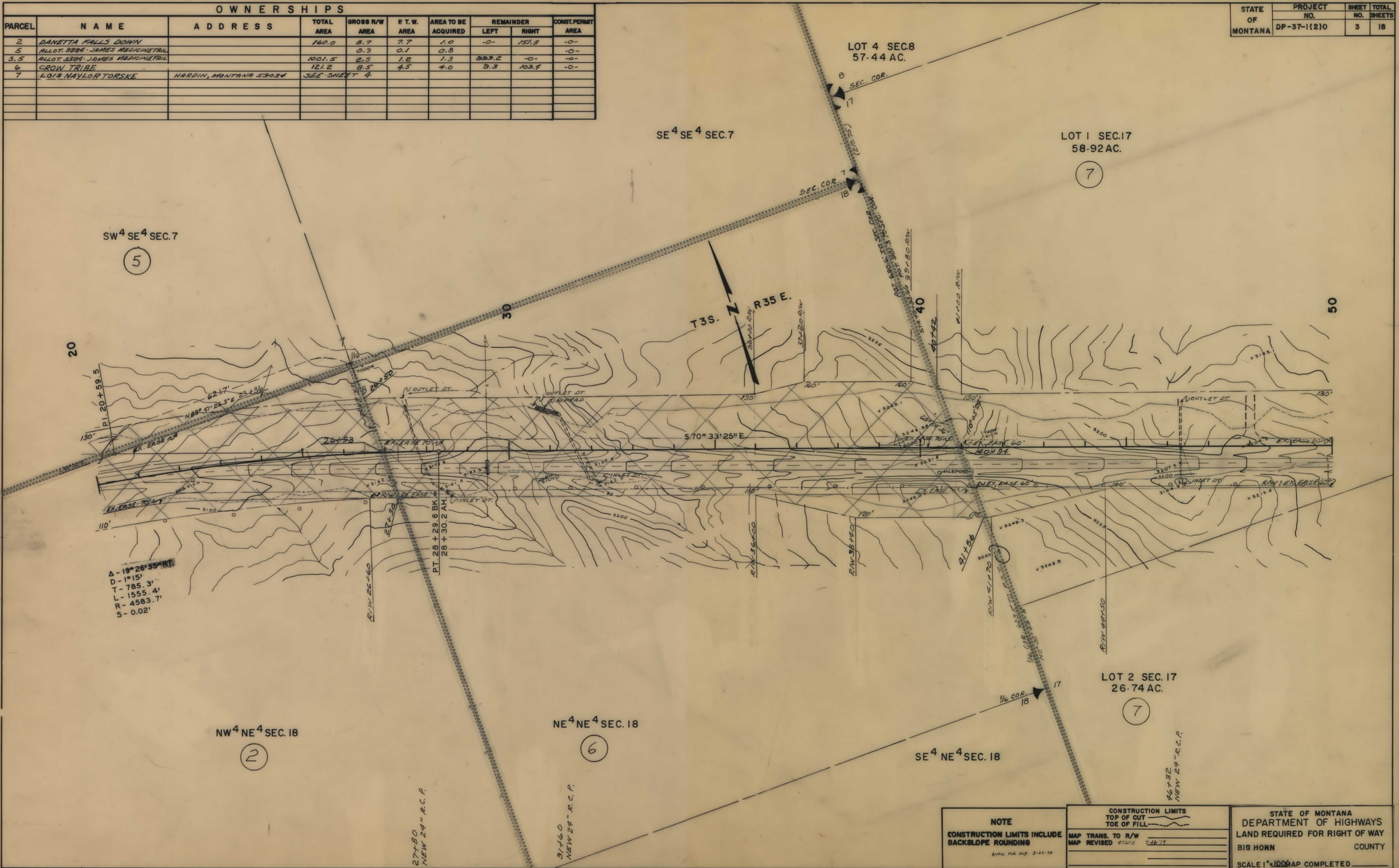

Δ - 19° 26' 35" RT.
 D - 1° 15'
 T - 785.3'
 L - 1555.4'
 R - 4583.7'
 S - 0.02'

NOTE CONSTRUCTION LIMITS INCLUDE BACKSLOPE ROUNDING <small>APRIL, 1944, U.S. DEP. 3-22-79</small>	CONSTRUCTION LIMITS TOP OF CUT TOE OF FILL	STATE OF MONTANA DEPARTMENT OF HIGHWAYS LAND REQUIRED FOR RIGHT OF WAY BIG HORN COUNTY SCALE 1" = 100' MAP COMPLETED _____
	MAP TRANS. TO R/W MAP REVISED STATE 7-17-77	

OWNERSHIPS									
PARCEL	NAME	ADDRESS	TOTAL AREA	GROSS R/W AREA	R.T.W. AREA	AREA TO BE ACQUIRED	REMAINDER		CONST. PERMIT AREA
							LEFT	RIGHT	
7	LOIS NAYLOR TORSKE	HARDIN, MONTANA 59034	901.0	8.2	4.1	4.1	867.9	28.9	-0-
8	DAN S. SCOTT ET. AL.	DAYTON, WYOMING	73.1	8.4	4.1	4.3	48.9	15.8	2,000 S.F.
9	ALLOT. 1568 - FRANK SHANE		SEE SHEET 5						

STATE OF MONTANA	PROJECT NO.	SHEET NO.	TOTAL SHEETS
	DP-37-1(2)0	4	18

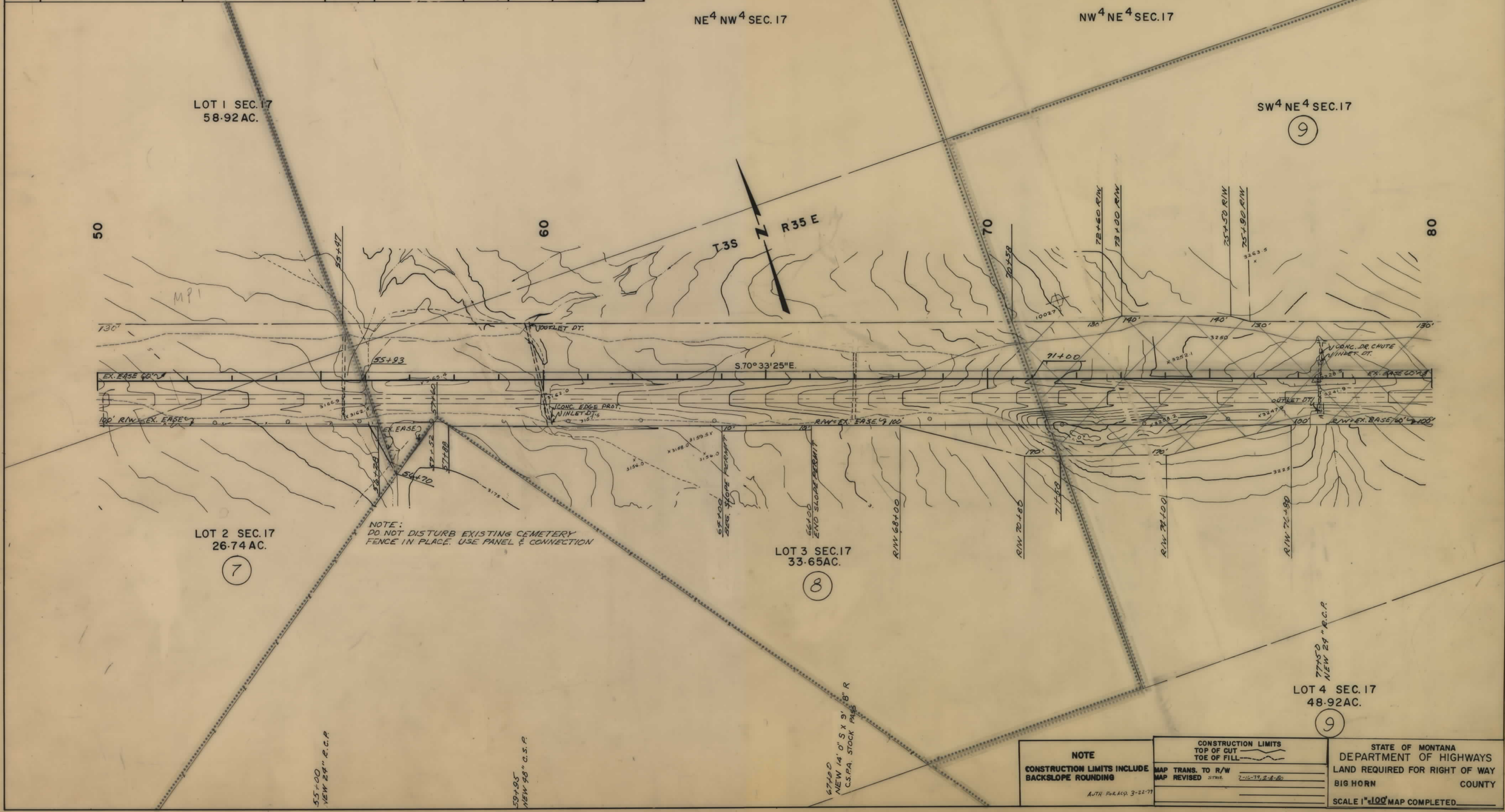

NOTE:
DO NOT DISTURB EXISTING CEMETERY
FENCE IN PLACE. USE PANEL & CONNECTION

NOTE CONSTRUCTION LIMITS INCLUDE BACKSLOPE ROUNDING AUTH. FOR ACQ. 3-22-77	CONSTRUCTION LIMITS TOP OF CUT TOE OF FILL	STATE OF MONTANA DEPARTMENT OF HIGHWAYS LAND REQUIRED FOR RIGHT OF WAY BIG HORN COUNTY SCALE 1"=100' MAP COMPLETED
	MAP TRANS. TO R/W MAP REVISED DATE 7-16-79, 2-8-80	

OWNERSHIPS									
PARCEL	NAME	ADDRESS	TOTAL AREA	GROSS R/W AREA	R.T.W. AREA	AREA TO BE ACQUIRED	REMAINDER		CONST. PERMIT AREA
							LEFT	RIGHT	
9	ALLOT. 1568 FRANK SHIRNE		226.2	16.3	8.3	8.0	54.1	155.8	-0-
10	STATE OF MONTANA		SEE SHEET 7						

STATE OF MONTANA	PROJECT NO.	SHEET TOTAL
	DP-37-1(2)0	NO. SHEETS 5 18

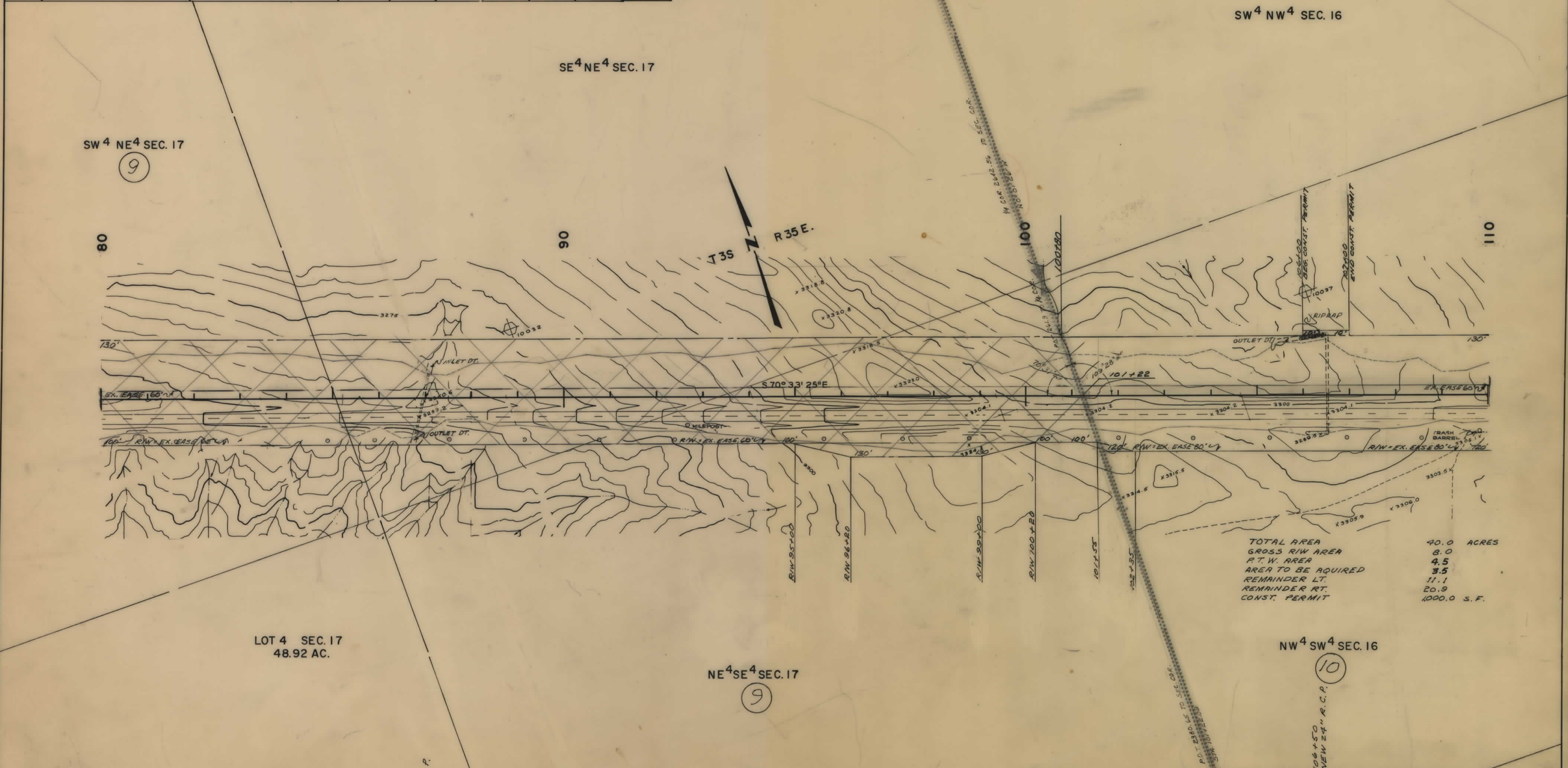

TOTAL AREA	40.0	ACRES
GROSS R/W AREA	8.0	
R.T.W. AREA	4.5	
AREA TO BE ACQUIRED	3.5	
REMAINDER LT.	11.1	
REMAINDER RT.	20.9	
CONST. PERMIT	1000.0	S.F.

LOT 4 SEC. 17
48.92 AC.

NE 4 SE 4 SEC. 17

NW 4 SW 4 SEC. 16

NOTE CONSTRUCTION LIMITS INCLUDE BACKSLOPE ROUNDING <small>AUTH. FOR ACS 7-11-77</small>	CONSTRUCTION LIMITS TOP OF CUT TOE OF FILL	STATE OF MONTANA DEPARTMENT OF HIGHWAYS LAND REQUIRED FOR RIGHT OF WAY BIG HORN COUNTY SCALE 1"=100' MAP COMPLETED
	MAP TRANS. TO R/W MAP REVISED 3-24-80	

OWNERSHIPS									
PARCEL	NAME	ADDRESS	TOTAL AREA	GROSS R/W AREA	P.T.W. AREA	AREA TO BE ACQUIRED	REMAINDER		CONST. PERMIT AREA
							LEFT	RIGHT	
10	STATE OF MONTANA		200.0	32.3	18.0	14.3	89.0	78.7	0.1
11	ALLOT #1596 B - GEORGE ROAD SQ.	CROW AGENCY, MT. 59022	SEE SHEET 8						

STATE OF MONTANA	PROJECT NO.	SHEET NO.	TOTAL SHEETS
	DP-37-1(2)0	7	18

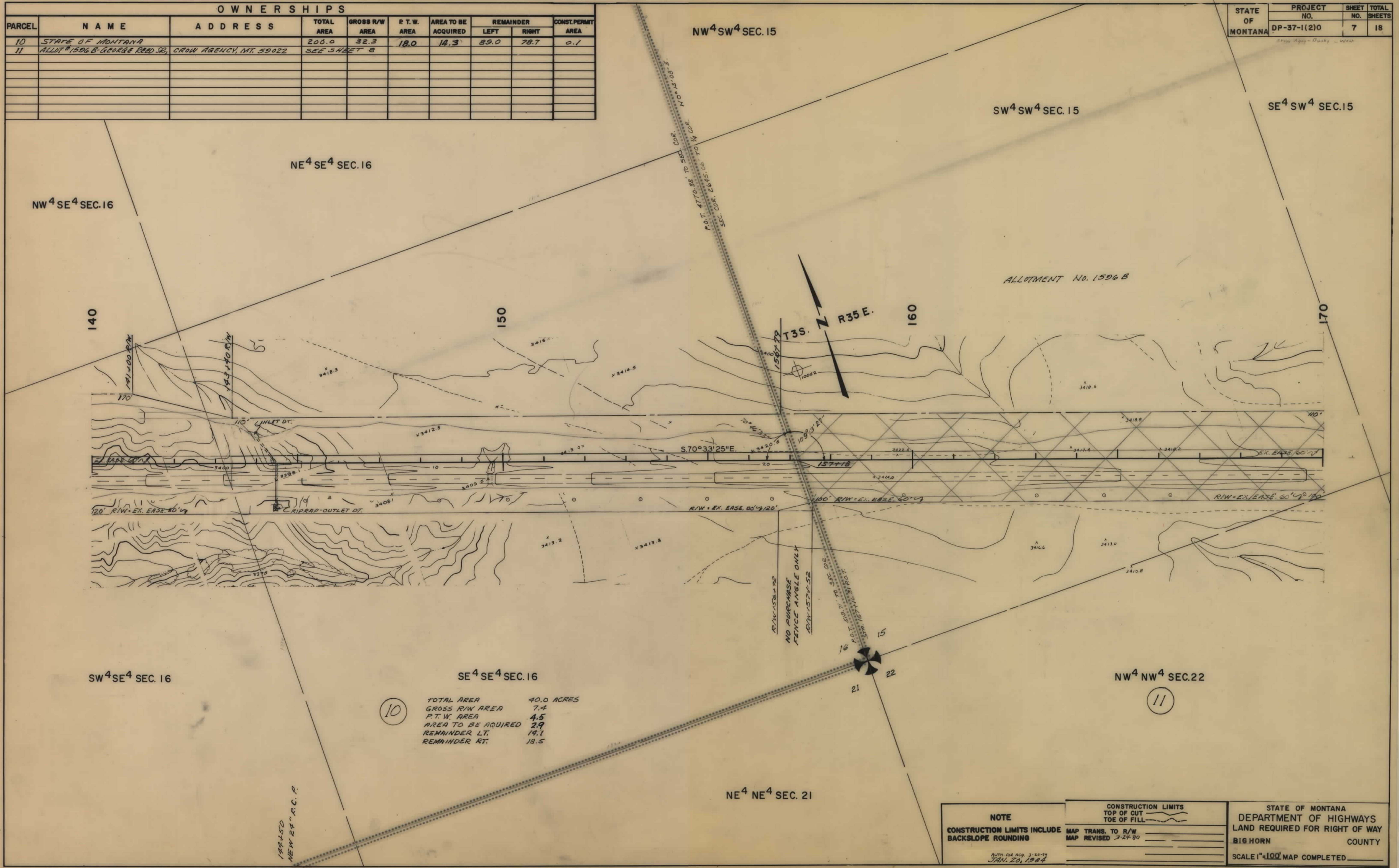

10

TOTAL AREA	40.0 ACRES
GROSS R/W AREA	7.4
P.T.W. AREA	4.5
AREA TO BE ACQUIRED	2.9
REMAINDER LT.	19.1
REMAINDER RT.	18.5

NOTE
CONSTRUCTION LIMITS INCLUDE BACKSLOPE ROUNDING

CONSTRUCTION LIMITS
TOP OF CUT
TOE OF FILL

MAP TRANS. TO R/W
MAP REVISED 3-24-80

STATE OF MONTANA
DEPARTMENT OF HIGHWAYS
LAND REQUIRED FOR RIGHT OF WAY
BIG HORN COUNTY
SCALE 1"=100' MAP COMPLETED

AUTH. FOR ACQ. 3-22-79
JAN. 20, 1984

OWNERSHIPS									
PARCEL	NAME	ADDRESS	TOTAL AREA	GROSS R/W AREA	P.T.W. AREA	AREA TO BE ACQUIRED	REMAINDER		CONST. PERMIT AREA
							LEFT	RIGHT	
11	ALLOT. #1596 B - GEORGE REED SR.	CROW AGENCY, MT. 59022	639.14	10.2	5.8	4.4	106.6	537.8	-0-
12	ALLOT. 3517 - ALICE HORSE SHANE		SEE SHEET 10						

STATE OF MONTANA	PROJECT NO. DP-37-1(2)0	SHEET NO. 8	TOTAL SHEETS 18
------------------	-------------------------	-------------	-----------------

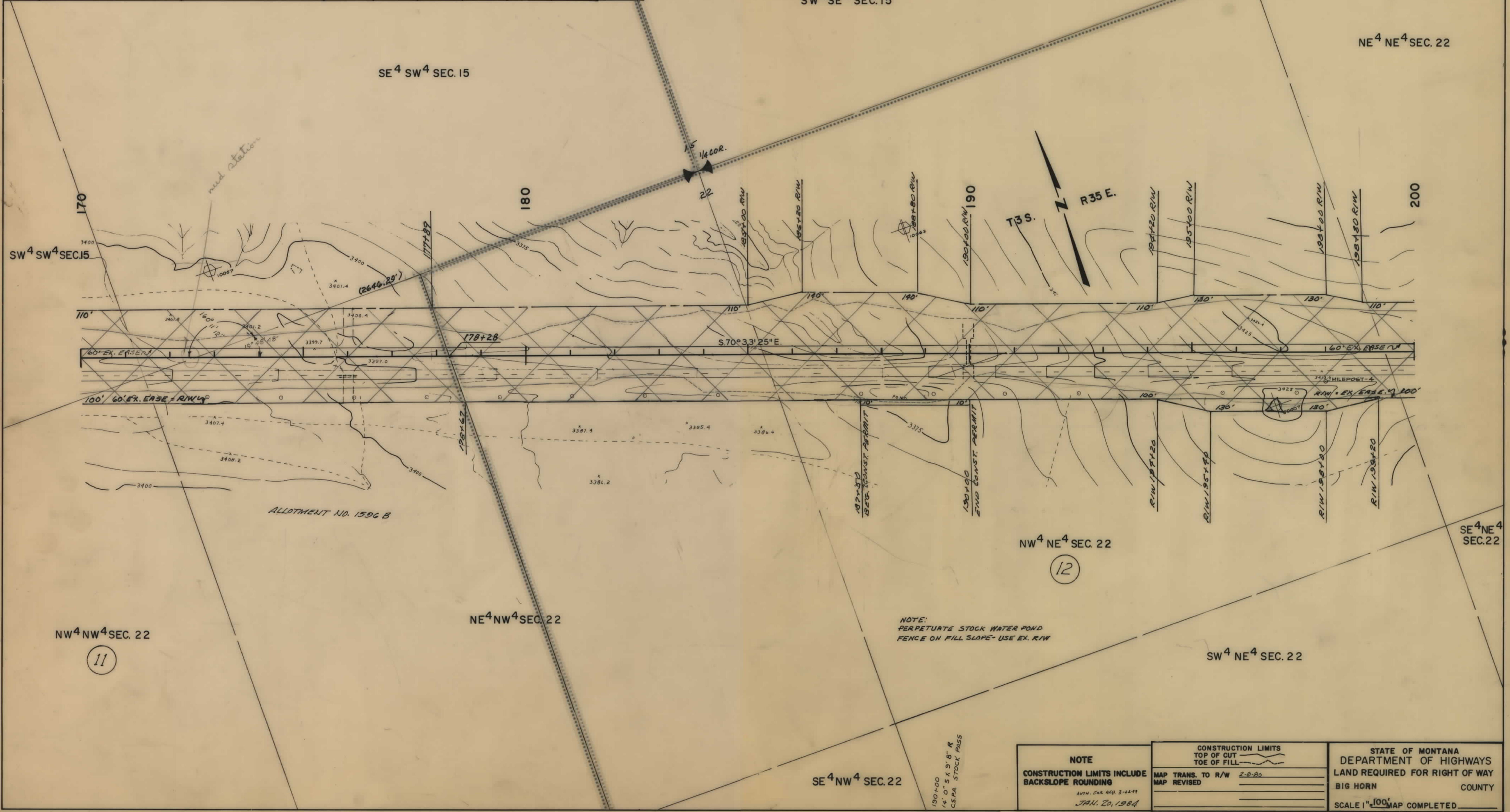

NOTE CONSTRUCTION LIMITS INCLUDE BACKSLOPE ROUNDING <small>AUTH. FOR DES. 3-22-78</small> JAN. 20, 1984	CONSTRUCTION LIMITS TOP OF CUT TOP OF FILL MAP TRANS. TO R/W 2-8-80 MAP REVISED	STATE OF MONTANA DEPARTMENT OF HIGHWAYS LAND REQUIRED FOR RIGHT OF WAY BIG HORN COUNTY SCALE 1" = 100' MAP COMPLETED
--	---	--

OWNERSHIPS									
PARCEL	NAME	ADDRESS	TOTAL AREA	GROSS R/W AREA	R.T.W. AREA	AREA TO BE ACQUIRED	REMAINDER		CONST. PERMIT AREA
							LEFT	RIGHT	
12	ALLOT. 3517 ALICE HORSE SHANE		SEE SHEET 10						

STATE OF MONTANA	PROJECT NO.	SHEET NO.	TOTAL SHEETS
	DP-37-1(2)0	9	18

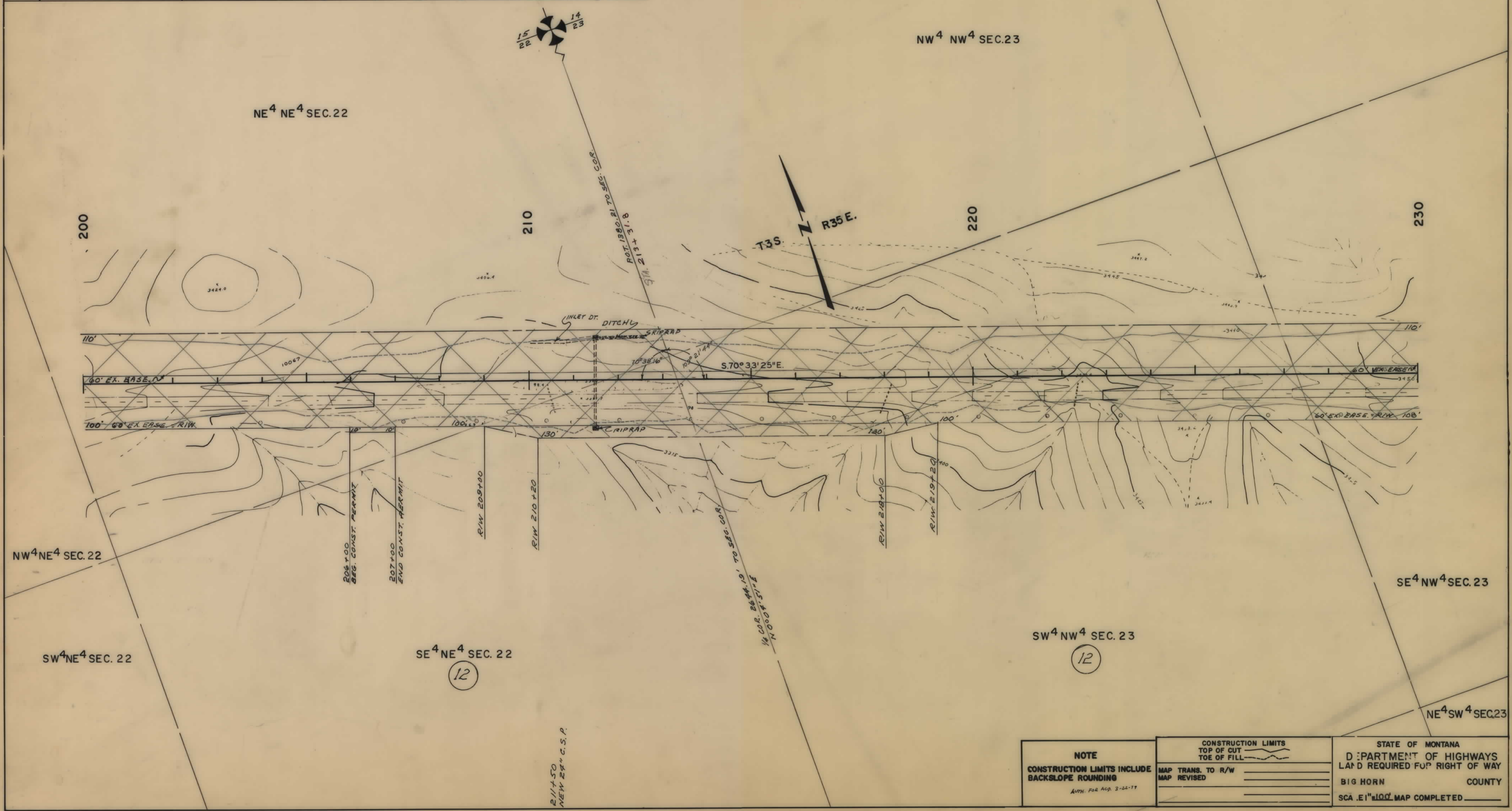

NOTE CONSTRUCTION LIMITS INCLUDE BACKSLOPE ROUNDING <small>AUTH. FOR ACQ. 3-22-77</small>	CONSTRUCTION LIMITS TOP OF CUT _____ TOE OF FILL _____	STATE OF MONTANA DEPARTMENT OF HIGHWAYS LAND REQUIRED FOR RIGHT OF WAY BIG HORN COUNTY SCA .E1"=100' MAP COMPLETED _____
	MAP TRANS. TO R/W _____ MAP REVISED _____	

DP-37-1(2)0 SH. 9 OF 18

OWNERSHIPS

PARCEL	NAME	ADDRESS	TOTAL AREA	GROSS R/W AREA	R.T.W. AREA	AREA TO BE ACQUIRED	REMAINDER		CONST. PERMIT AREA
							LEFT	RIGHT	
12	ALLOT. 3517 - ALICE HORSE SHANE		680.0	31.8	17.4	14.9	133.0	509.2	3,500 S.F.
13	ALLOT. 1142 - BEARGROUND		SEE SHEET 11						
14	ALLOT. 793 - ELSIE OTHER MEDICINE		SEE SHEET 13						

STATE OF MONTANA	PROJECT NO.	SHEET NO.	TOTAL SHEETS
	DP-37-1(2)0	10	18

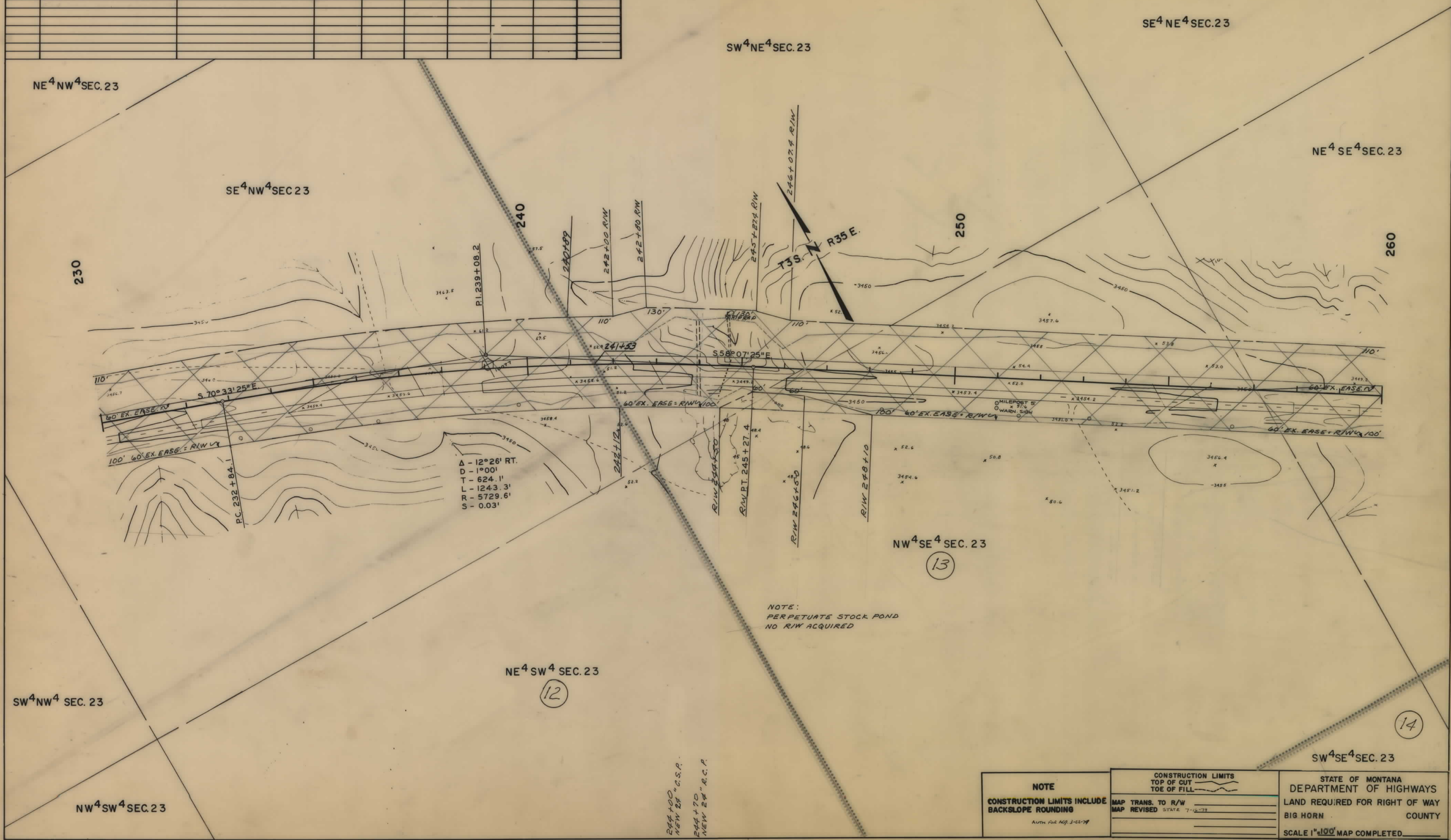

Δ - 12° 26' RT.
 D - 1° 00'
 T - 624.1'
 L - 1243.3'
 R - 5729.6'
 S - 0.03'

NOTE:
PERPETUATE STOCK POND
NO R/W ACQUIRED

NOTE CONSTRUCTION LIMITS INCLUDE BACKSLOPE ROUNDING <small>Auth. For Acq. 3-22-78</small>	CONSTRUCTION LIMITS TOP OF CUT TOE OF FILL	STATE OF MONTANA DEPARTMENT OF HIGHWAYS LAND REQUIRED FOR RIGHT OF WAY BIG HORN COUNTY SCALE 1"=100' MAP COMPLETED
	MAP TRANS. TO R/W MAP REVISED STATE 7-12-73	

OWNERSHIPS									
PARCEL	NAME	ADDRESS	TOTAL AREA	GROSS R/W AREA	P. T. W. AREA	AREA TO BE ACQUIRED	REMAINDER		CONST. PERMIT AREA
							LEFT	RIGHT	
13	ALLOT. 1142-BEARGROUND		480.0	15.1	8.1	70	424.6	40.3	-0-
14	ALLOT. 793-ELSIE OTHERMEDICINE		SEE SHEET 13						

STATE OF MONTANA	PROJECT NO.	SHEET NO.	TOTAL SHEETS
	DP-37-1(2)0	11	18

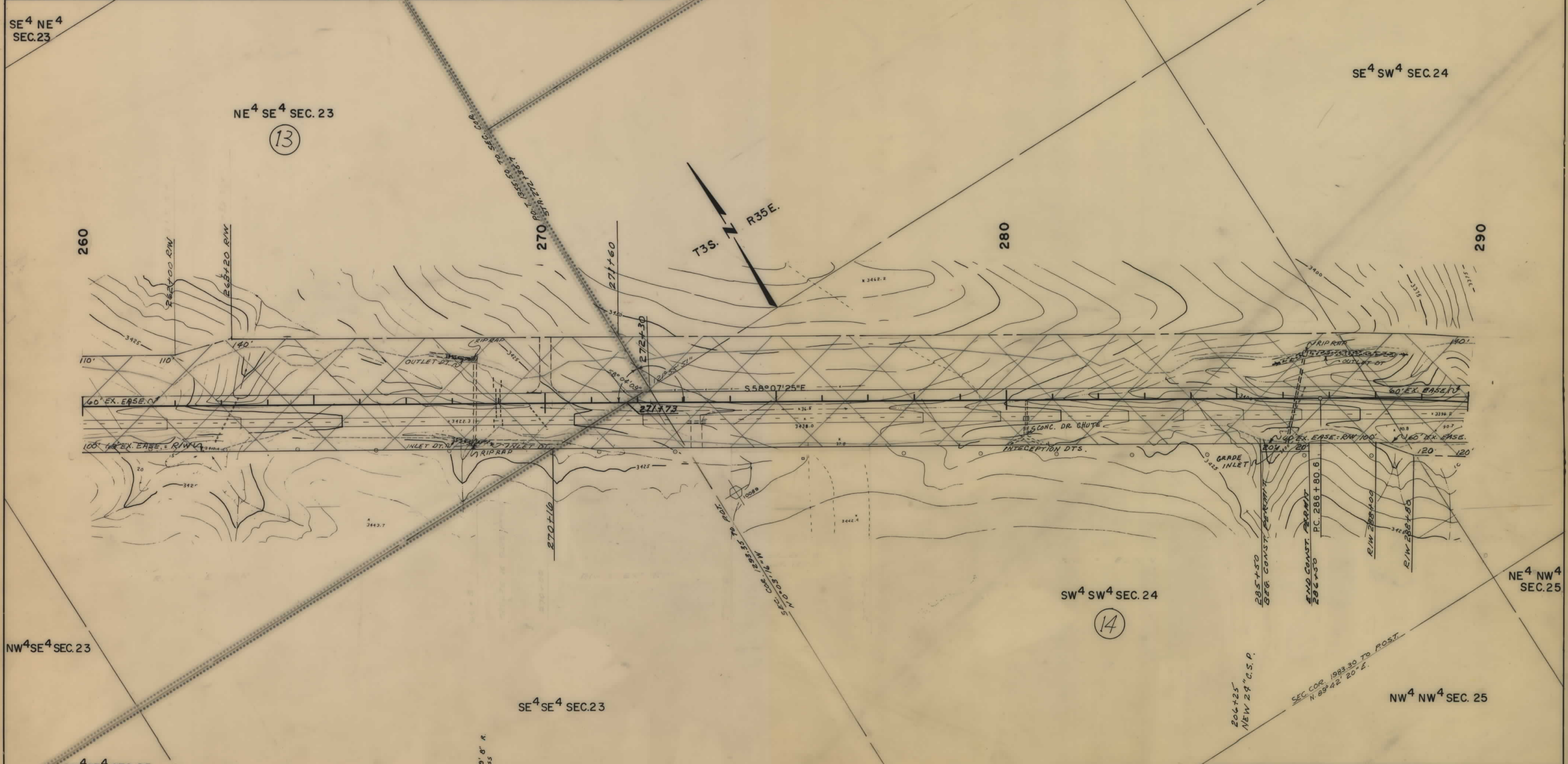

NOTE CONSTRUCTION LIMITS INCLUDE BACKSLOPE ROUNDING <small>AUTH. FOR REG. 3-22-79</small>	CONSTRUCTION LIMITS TOP OF CUT TOE OF FILL	STATE OF MONTANA DEPARTMENT OF HIGHWAYS LAND REQUIRED FOR RIGHT OF WAY BIG HORN COUNTY SCALE 1"=100' MAP COMPLETED
	MAP TRANS. TO R/W 2-8-80 MAP REVISED	

OWNERSHIPS									
PARCEL	NAME	ADDRESS	TOTAL AREA	GROSS R/W AREA	R.T.W. AREA	AREA TO BE ACQUIRED	REMAINDER		CONST. PERMIT AREA
							LEFT	RIGHT	
14	ALLOT. 793 - ELSIE OTHERMEDICINE			23.8	11.8	12.0			2000 S.F.
15	ALLOT. 832 - LUCY WALKER REAL-BIRD, 1/2, REGINA WALKER ICE GOBS AHEAD, 1/2		SEE SHEET 13						

STATE OF MONTANA	PROJECT NO.	SHEET NO.	TOTAL SHEETS
	DP-37-1(2)0	12	18

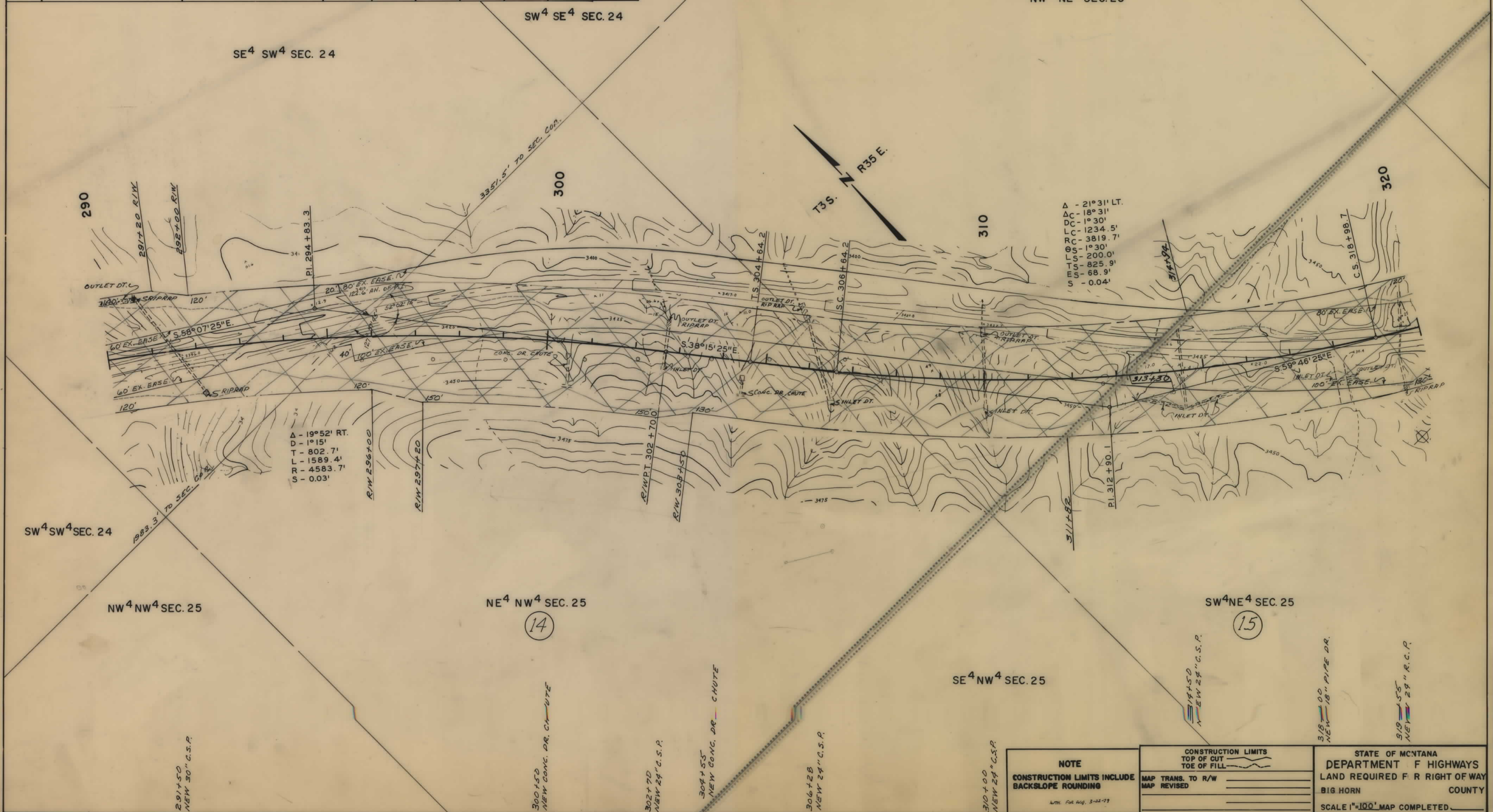

Δ - 21°31' LT.
 Δc - 18°31'
 Δd - 1°30'
 LC - 1234.5'
 RC - 3819.7'
 ΘS - 1°30'
 LS - 200.0'
 TS - 825.9'
 ES - 68.9'
 S - 0.04'

Δ - 19°52' RT.
 D - 1°15'
 T - 802.7'
 L - 1589.4'
 R - 4583.7'
 S - 0.03'

NOTE CONSTRUCTION LIMITS INCLUDE BACKSLOPE ROUNDING <small>With File No. 3-22-79</small>	CONSTRUCTION LIMITS TOP OF CUT TOE OF FILL	STATE OF MONTANA DEPARTMENT OF HIGHWAYS LAND REQUIRED FOR RIGHT OF WAY BIG HORN COUNTY SCALE 1"=100' MAP COMPLETED
	MAP TRANS. TO R/W MAP REVISED	

OWNERSHIPS									
PARCEL	NAME	ADDRESS	TOTAL AREA	GROSS R/W AREA	R.T.W. AREA	AREA TO BE ACQUIRED	REMAINDER		CONST. PERMIT AREA
							LEFT	RIGHT	
15	ALLOT. 832 - LUCY WALLACE REAL-BIRD. 1/2, REGINA WALKSOMERICE GOES AHEAD		400.0	14.5	9.8	4.7	28.6	356.9	-0-
16	ALLOT. 793 - ELSIE OTHERMEDICINE		703.1	24.0	11.8	12.2	474.2	204.9	2,000 S.P.
17	ALLOT. 96 - OLD WOMAN LAForge		SEE SHEET 14						

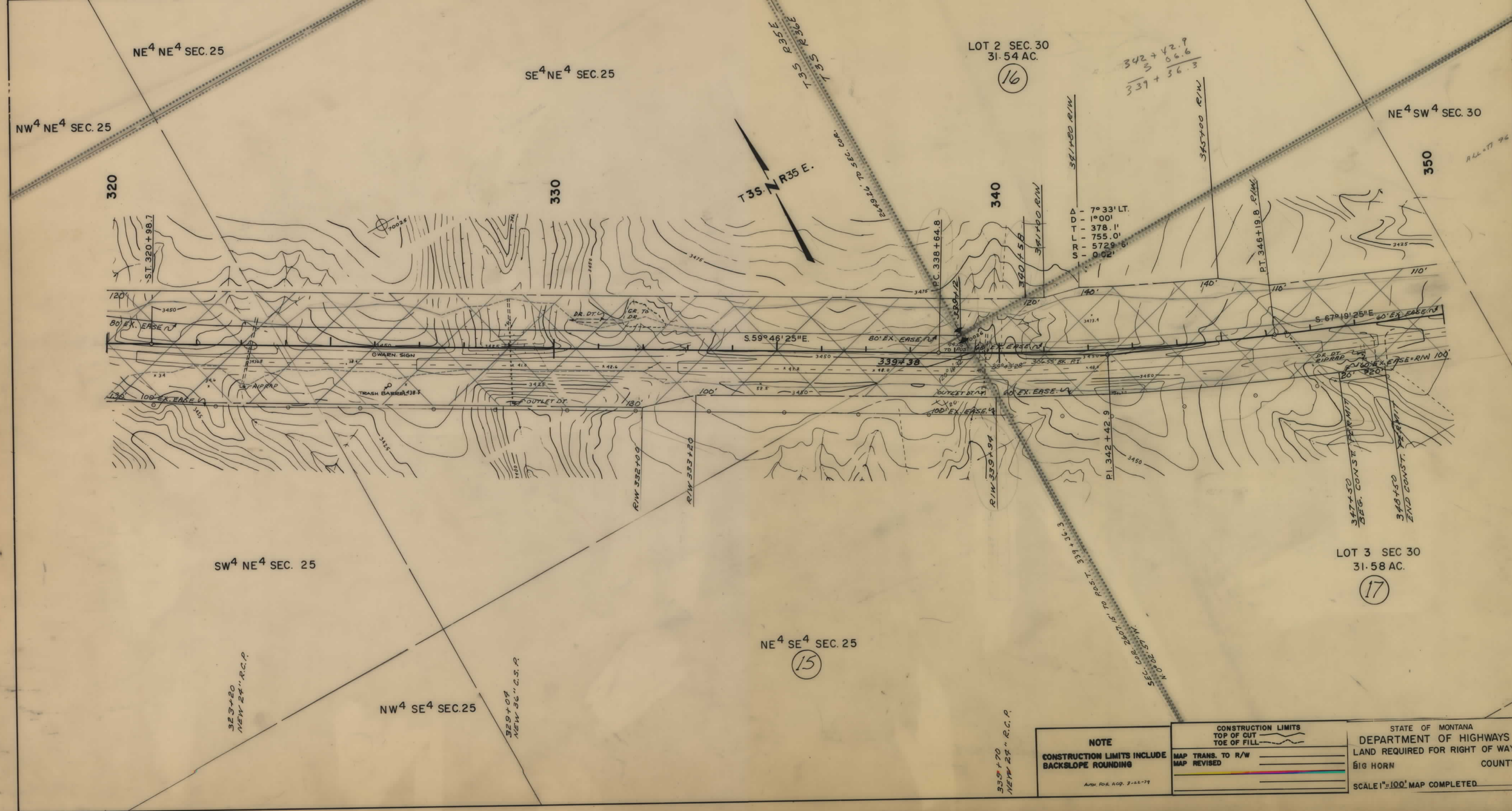

NOTE CONSTRUCTION LIMITS INCLUDE BACKSLOPE ROUNDING <small>Auth. FOR. ACQ. 3-22-79</small>	CONSTRUCTION LIMITS TOP OF CUT TOE OF FILL	STATE OF MONTANA DEPARTMENT OF HIGHWAYS LAND REQUIRED FOR RIGHT OF WAY BIG HORN COUNTY SCALE 1"=100' MAP COMPLETED
	MAP TRANS. TO R/W MAP REVISED	MAP COMPLETED

DP-37-1(2)0 SHT 13 OF 18

OWNERSHIPS										
PARCEL	NAME	ADDRESS	TOTAL AREA	GROSS R/W AREA	P.T.W. AREA	AREA TO BE ACQUIRED	REMAINDER		CONST. PERMIT AREA	
							LEFT	RIGHT		
17	ALLOT. 96 - OLD WOMAN LAForge		143.2	16.1	9.1	7.0	42.9	84.2	0.2	
18	ALLOT. 3438 - JENNIE LOUS OTHER MEDICINE		SEE SHEET 16							

STATE OF MONTANA	PROJECT NO.	SHEET NO.	TOTAL SHEETS
	DP-37-1(2)0	14	18

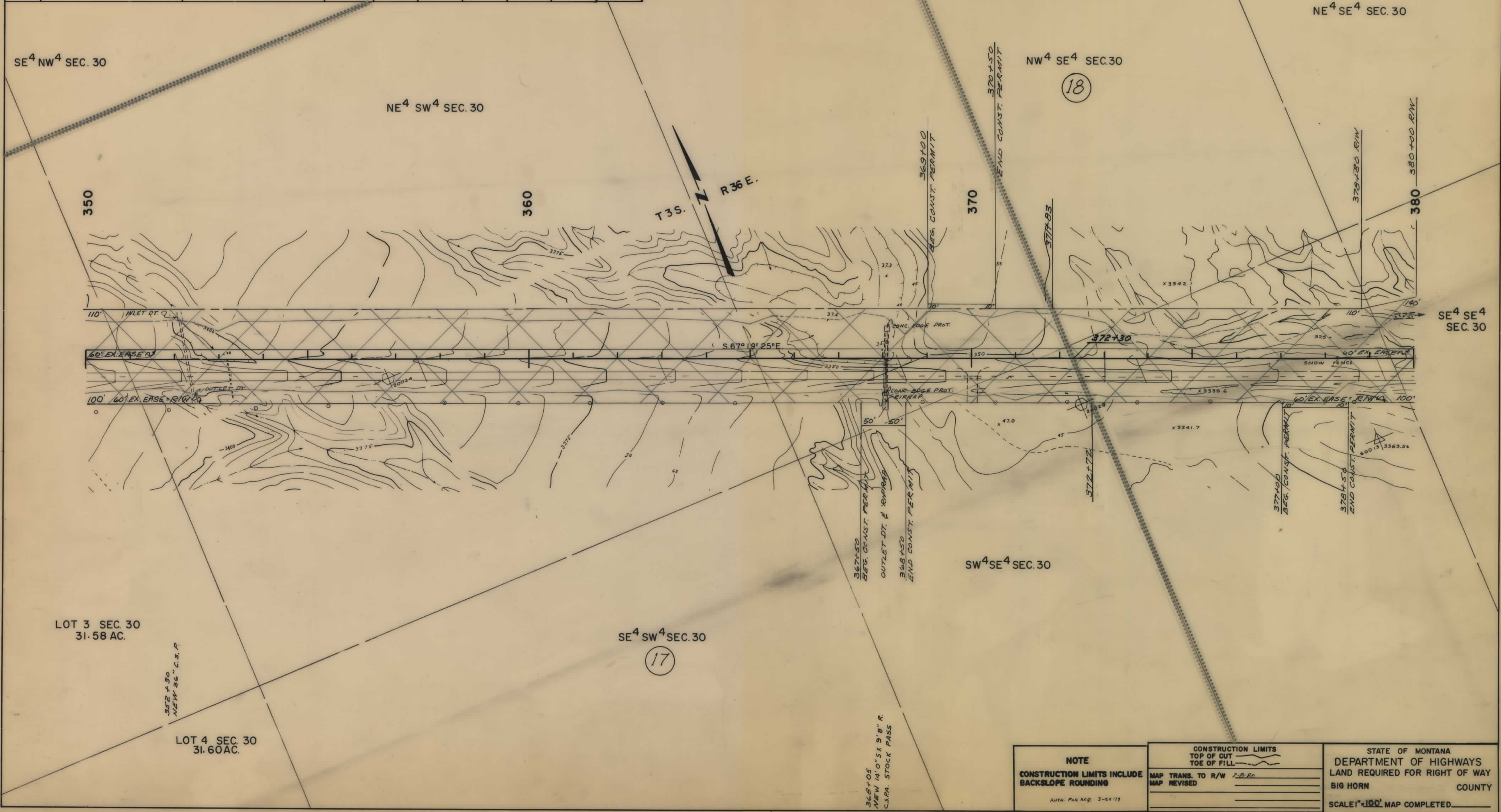

LOT 3 SEC. 30
31.58 AC.

352+30
NEW 36" C.S.P.

LOT 4 SEC. 30
31.60 AC.

SE⁴SW⁴ SEC. 30

(17)

SW⁴SE⁴ SEC. 30

NOTE
CONSTRUCTION LIMITS INCLUDE
BACKSLOPE ROUNDING
AUTH. FOR ACQ. 3-22-79

CONSTRUCTION LIMITS	TOP OF CUT	TOE OF FILL
MAP TRANS. TO R/W	P.B. P.	
MAP REVISED		

STATE OF MONTANA
DEPARTMENT OF HIGHWAYS
LAND REQUIRED FOR RIGHT OF WAY
BIG HORN COUNTY
SCALE 1" = 100' MAP COMPLETED

OWNERSHIPS									
PARCEL	NAME	ADDRESS	TOTAL AREA	GROSS R/W AREA	R.T.W. AREA	AREA TO BE ACQUIRED	REMAINDER		CONST. PERMIT AREA
							LEFT	RIGHT	
18	ALLOT. 3438 - JENNIE LOUS OTHER MEDICINE		SEE SHEET 16						
19	ALLOT. 802 - LESTER JEFFERSON		160.0	1.1	1.0	0.1	-0-	158.9	-0-
20	DAN S. SCOTT, ET. AL.	DAYTON, WYOMING.	SEE SHEET 18						

STATE OF MONTANA	PROJECT NO.	SHEET NO.	TOTAL SHEETS
	DP-37-1(2)0	15	18

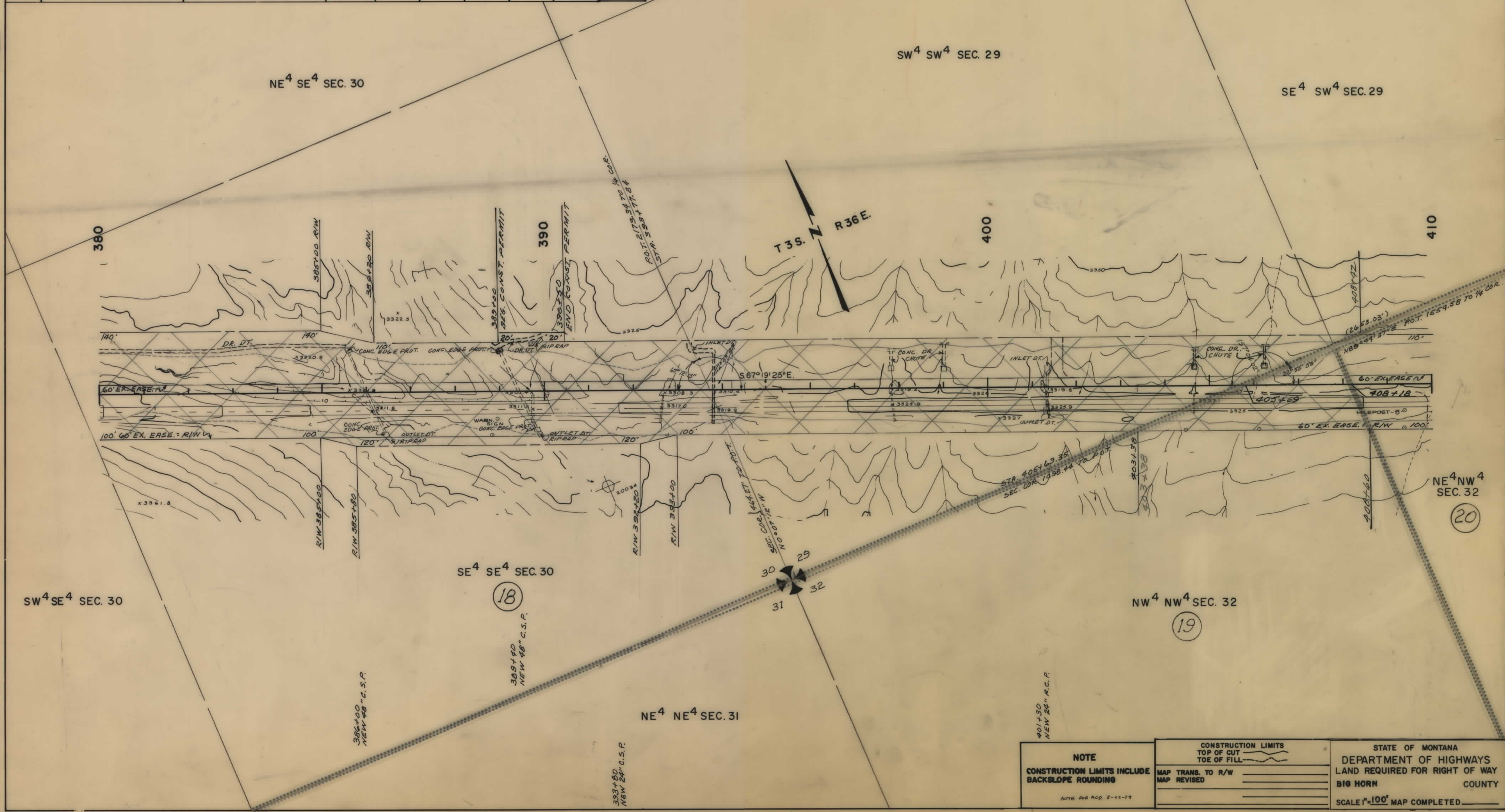

NOTE CONSTRUCTION LIMITS INCLUDE BACKSLOPE ROUNDING <small>AUTH. FOR ACQ. 3-11-79</small>	CONSTRUCTION LIMITS TOP OF CUT _____ TOE OF FILL _____ MAP TRANS. TO R/W _____ MAP REVISED _____	STATE OF MONTANA DEPARTMENT OF HIGHWAYS LAND REQUIRED FOR RIGHT OF WAY BIG HORN COUNTY SCALE 1"=100' MAP COMPLETED _____
---	--	---

OWNERSHIPS

PARCEL	NAME	ADDRESS	TOTAL AREA	GROSS R/W AREA	P.T.W. AREA	AREA TO BE ACQUIRED	REMAINDER		CONST. PERMIT AREA
							LEFT	RIGHT	
18	ALLOT. 3438 - JENNIE LOUS OTHER MEDICINE		700.0	17.1	8.9	8.2	643.6	39.3	0.1
20	DAN S. SCOTT, ET AL.	DRYTON, WYOMING	SEE SHEET 18						

STATE OF MONTANA	PROJECT NO.	SHEET NO.	TOTAL SHEETS
	DP-37-1(2)0	16	18

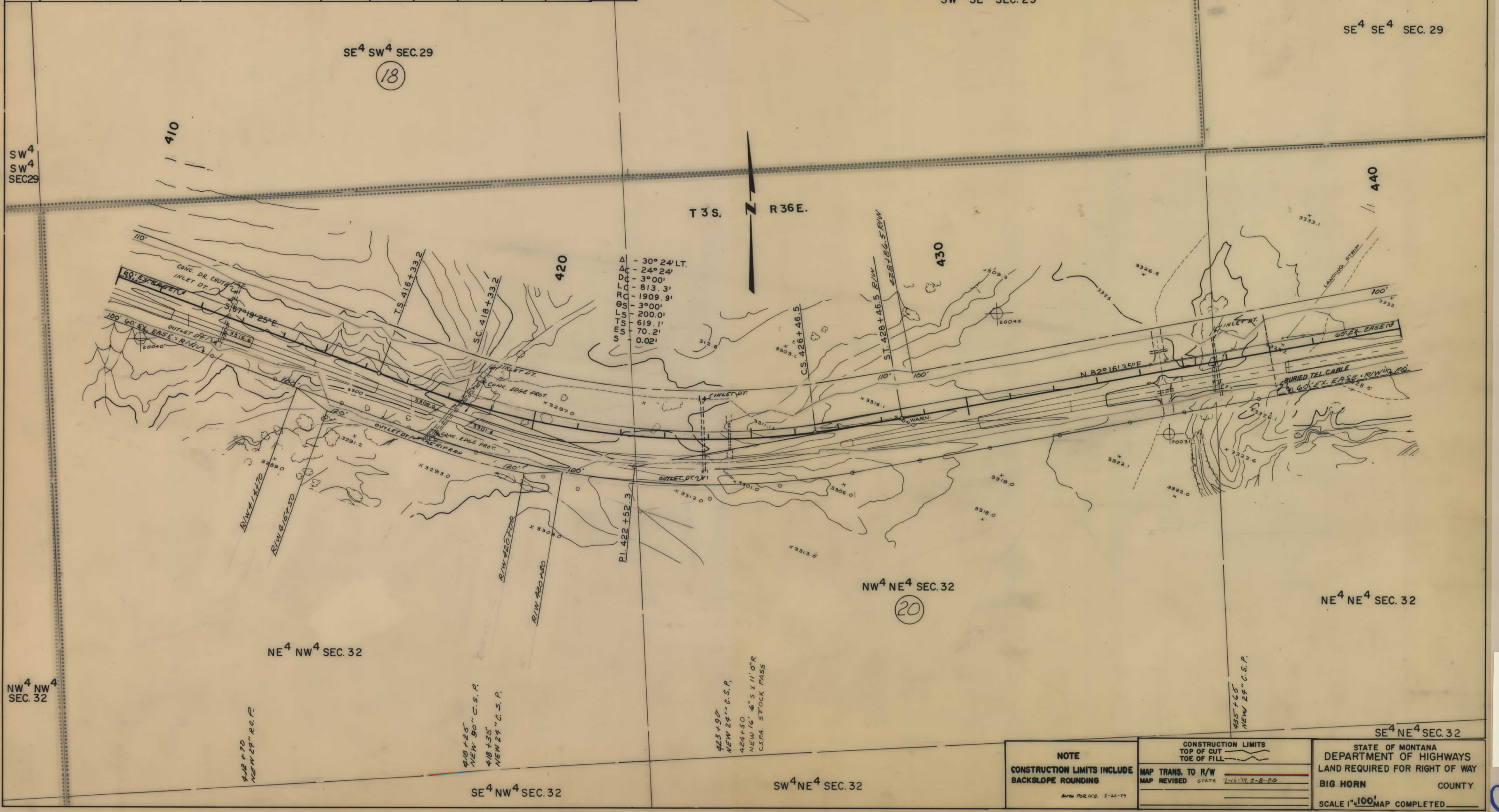

<p>NOTE</p> <p>CONSTRUCTION LIMITS INCLUDE BACKSLOPE ROUNDING</p> <p>ARM FOR I.C.P. 2-22-79</p>	<p>CONSTRUCTION LIMITS</p> <p>TOP OF CUT</p> <p>TOE OF FILL</p>	<p>STATE OF MONTANA</p> <p>DEPARTMENT OF HIGHWAYS</p> <p>LAND REQUIRED FOR RIGHT OF WAY</p> <p>BIG HORN COUNTY</p> <p>SCALE 1"=100' MAP COMPLETED</p>
	<p>MAP TRANS. TO R/W</p> <p>MAP REVISED STATE 7-15-79 2-B-20</p>	

OWNERSHIPS									
PARCEL	NAME	ADDRESS	TOTAL AREA	GROSS R/W AREA	R.T.W. AREA	AREA TO BE ACQUIRED	REMAINDER		CONST. PERMIT AREA
							LEFT	RIGHT	
20	DAN S. SCOTT, ET. AL.	DAYTON, WYOMING	SEE SHEET 18						

STATE OF MONTANA	PROJECT NO.	SHEET NO.	TOTAL SHEETS
	DP-37-1(2)0	17	18

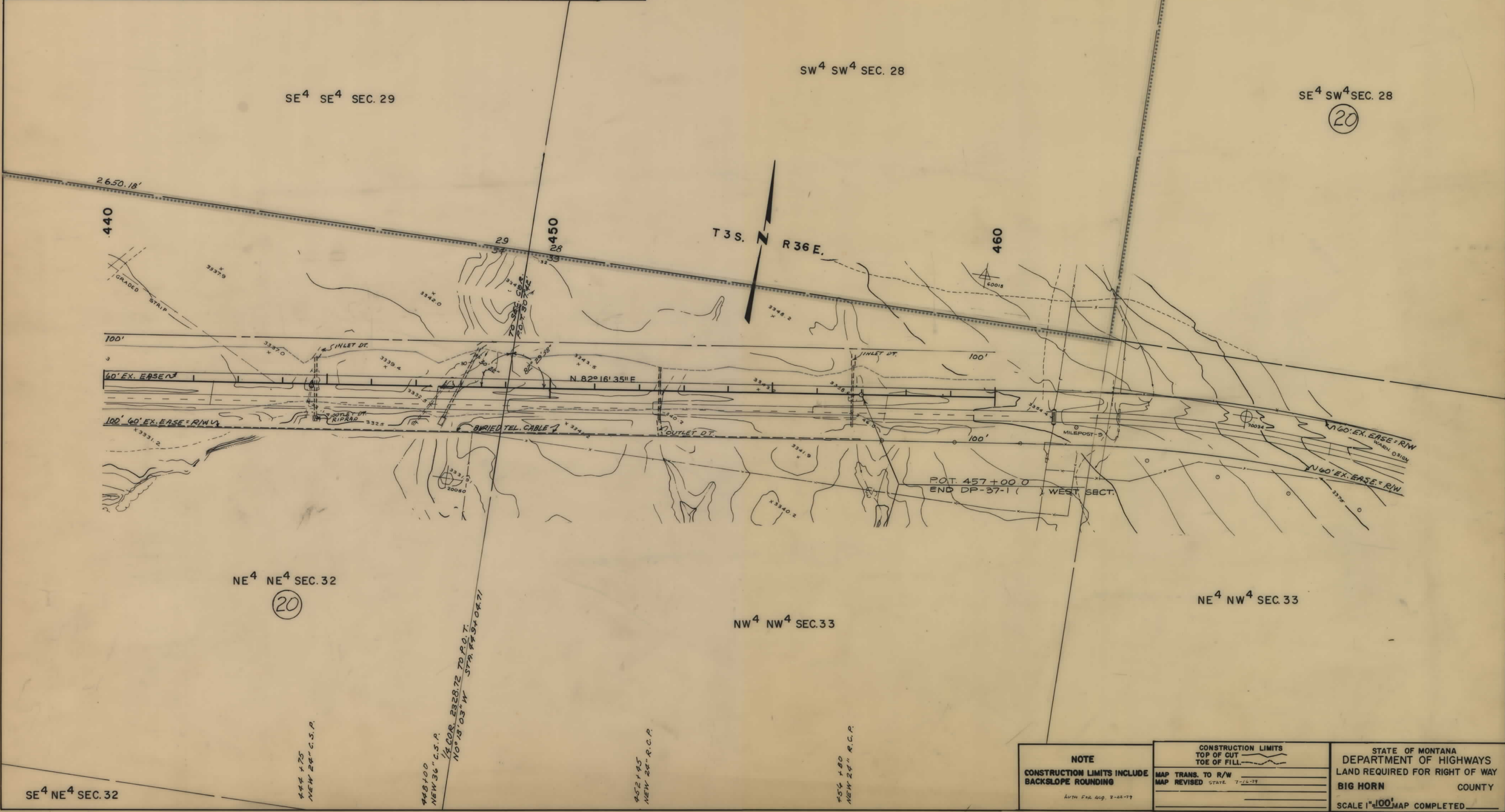

NOTE CONSTRUCTION LIMITS INCLUDE BACKSLOPE ROUNDING <small>AUTH. EXP. AUG. 2-22-79</small>	CONSTRUCTION LIMITS TOP OF CUT TOE OF FILL	STATE OF MONTANA DEPARTMENT OF HIGHWAYS LAND REQUIRED FOR RIGHT OF WAY BIG HORN COUNTY SCALE 1"=100' MAP COMPLETED
	MAP TRANS. TO R/W MAP REVISED STATE 7-12-79	

OWNERSHIPS									
PARCEL	NAME	ADDRESS	TOTAL AREA	GROSS R/W AREA	P.T.W. AREA	AREA TO BE ACQUIRED	REMAINDER		CONST. PERMIT AREA
							LEFT	RIGHT	
20	DAN S. SCOTT, ET AL.	DAYTON, WYOMING	1640.0	34.9	22.4	12.5	1051.2	553.9	0.6

STATE OF MONTANA	PROJECT NO.	SHT NO.	TOTAL SHEETS
	DP-37-1(2)0	18	18

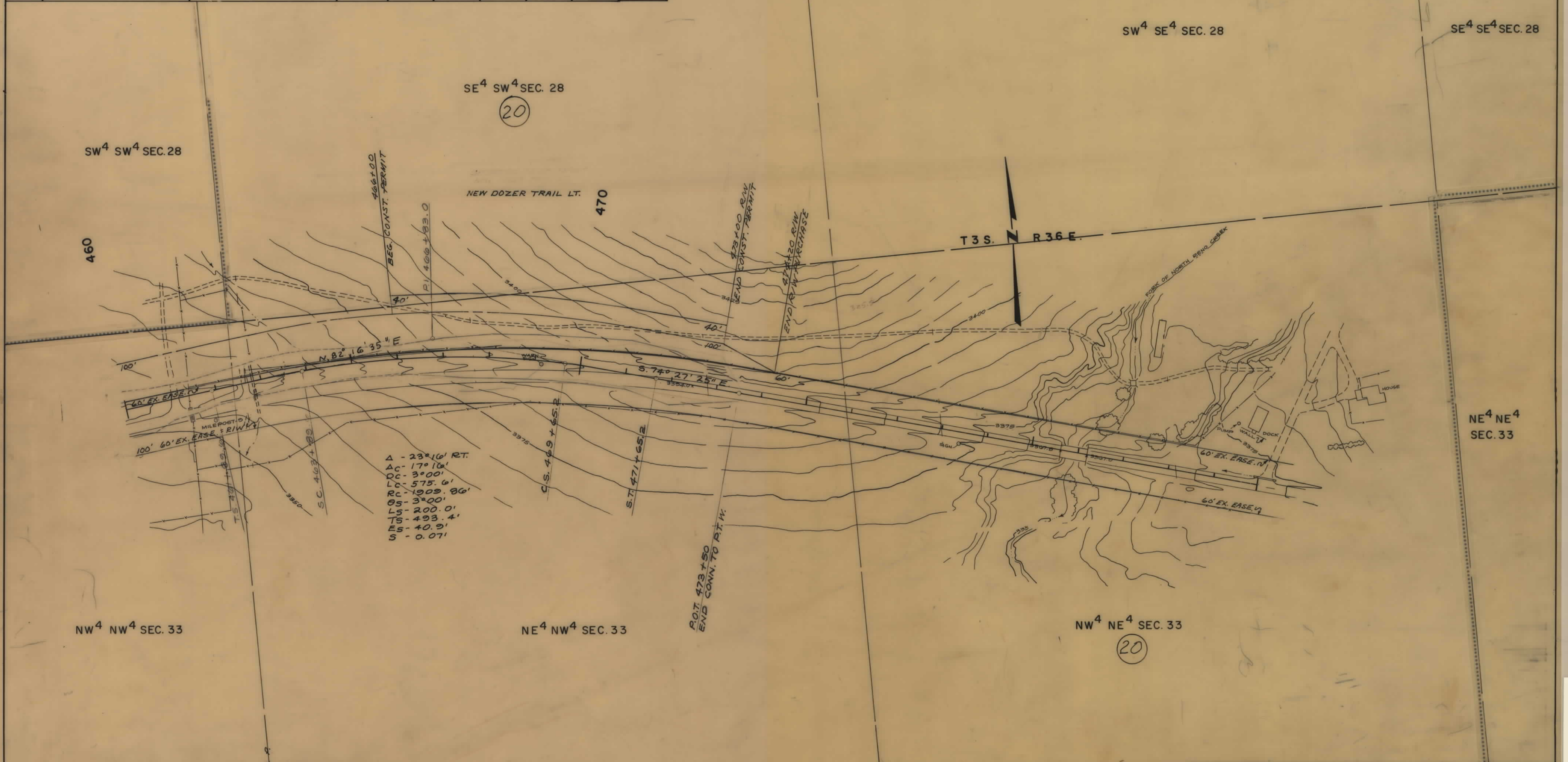

Δ - 23° 10' RT.
 ΔC - 170' 10"
 DC - 3° 00'
 LC - 575.6'
 RC - 1909.80'
 OS - 3° 00'
 LS - 200.0'
 TS - 493.4'
 ES - 40.9'
 S - 0.07'

NOTE CONSTRUCTION LIMITS INCLUDE BACKSLOPE ROUNDING <small>LO-HI. For Hgt. 2-12-77</small>	CONSTRUCTION LIMITS TOP OF CUT TOE OF FILL	STATE OF MONTANA DEPARTMENT OF HIGHWAYS LAND REQUIRED FOR RIGHT OF WAY BIG HORN COUNTY SCALE 1" = 100' MAP COMPLETED _____
	MAP TRANS. TO R/W 2.8.80 MAP REVISED _____	