

PLANS  
NOT  
TO  
SCALE

FED. ROAD DIST. NO.	STATE	FEDERAL AID PROJECT NUMBERS	STATE NO.	SHEET NO.	TOTAL SHEETS
8	MONT.	F50-2(10)70		1	15

GALLATIN CANYON TO FOUR CORNERS

NOTE: EXHIBIT "A" TO LIMITED ACCESS CONTROL RESOLUTION

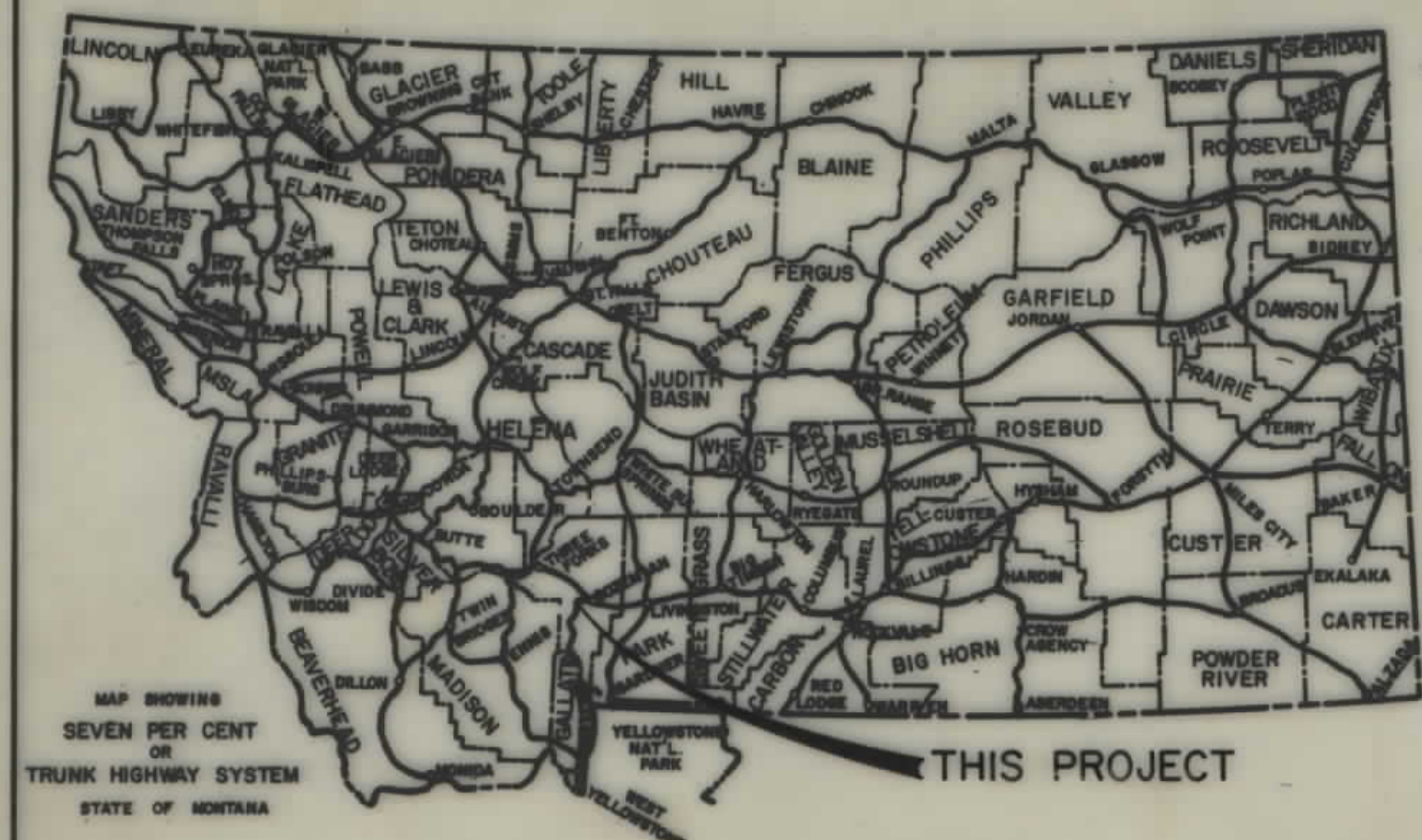

STATE OF MONTANA  
DEPARTMENT OF HIGHWAYS  
RIGHT OF WAY PLAN OF  
FEDERAL AID PROJECT NO. F50-2(10)70  
**LIMITED ACCESS CONTROL PLAN - U.S. 191**  
MOUTH OF GALLATIN CANYON TO FOUR CORNERS

SCALE : 1" = 100' SHEET NOS. 6-15

SCALE : 1" = 400' SHEET NOS. 4&5

LENGTH : 11.7 MILES

**CONVENTIONAL SIGNS**

RIGHT OF WAY LINE	---
CENTERLINE (C) OR PROJECTED LINE	---
STK'D. CENTERLINE	---
PARCEL NUMBER	②
OWNERSHIP BOUNDARY	---
R/W USE EXISTING R/W LT OR RT	---
PRESENT TRAVELED WAY (R.T.W.)	---
R/W LINE FENCED	---
RAILROAD R/W	---
CONSTRUCTION LIMITS	CUT --- FILL ---
FENCE LINE	---
CONTROL OF ACCESS WITH FENCE	---
CONTROL OF ACCESS WITHOUT FENCE	---
GATE IN FENCE	---
CATTLE GUARD=24'	---
STATE & NATIONAL BORDER LINES	---
CITY OR TOWN LIMITS LINE	---
COUNTY LINE	---
RESERVATION LINE	---
TOWNSHIP & SECTION LINE	---
1/2 SECTION LINE	---
1/4 SECTION LINE	---
SECTION CORNER	FOUND UNFOUND
1/4 SECTION COR.	---
1/8 SECTION COR.	---
CENTER OF SECTION	---
TELEPHONE OR TELEGRAPH POLES IN PLACE	---
POWER POLES IN PLACE	---
TEL. OR TEL. OR POWER POLES TO BE MOVED	---
NEW PIPES	---
OLD PIPES IN PLACE	---
OUTLET DITCH	---
INLET DITCH	---
DITCHES	---
CHANNEL CHANGES	CH. CHG.
BRIDGE	---
RAILROADS	---

**LIMITED ACCESS CONDITIONS**  
PER COMMISSION RESOLUTION DATED \_\_\_\_\_  
THERE SHALL BE NO DIRECT ACCESS TO, FROM OR ACROSS SAID HIGHWAY FACILITY BEGINNING AT STA. 15+30 AND ENDING AT STA. 618+00 EXCEPT AS FOLLOWS:

- PUBLIC ROAD APPROACHES**
    - LT. — STA. 15+30 TO STA. 200+00 A LIMIT OF FIVE (5) PUBLIC APPROACHES ALLOWED.
    - RT. — STA. 200+00 TO STA. 565+00 A LIMIT OF SEVEN (7) PUBLIC APPROACHES ALLOWED.
    - RT. — STA. 565+00 TO STA. 618+15.1 A LIMIT OF SEVEN (7) PUBLIC APPROACHES ARE ALLOWED.
  - PRIVATE ROAD APPROACHES**
    - LT. — STA. 15+30 TO STA. 320+00 A LIMIT OF TWENTY-THREE (23) PRIVATE APPROACHES ALLOWED. STA. 320+00 TO STA. 400+00 A LIMIT OF TEN (10) PRIVATE APPROACHES ALLOWED. — STA. 400+00 TO STA. 580+00 A LIMIT OF SIX (6) PRIVATE APPROACHES ALLOWED. — STA. 580+00 TO STA. 618+15.1 A LIMIT OF TEN PRIVATE APPROACHES ALLOWED
    - RT. — STA. 15+30 TO STA. 200+00 A LIMIT OF THIRTEEN (13) PRIVATE APPROACHES ALLOWED. — STA. 200+00 TO STA. 400+00 A LIMIT OF TWENTY-ONE (21) APPROACHES ALLOWED. STA. 400+00 TO STA. 550+00 A LIMIT OF ELEVEN (11) PRIVATE APPROACHES ALLOWED. — STA. 550+00 TO STA. 618+15.1 A LIMIT OF TWENTY (20) PRIVATE APPROACHES ALLOWED.
- PRIVATE ACCESS RIGHTS WILL BE ACQUIRED BY PURCHASE. NO ADDITIONAL PRIVATE APPROACHES, EXCEPT FOR FARM FIELD APPROACHES AS PROVIDED IN "3" BELOW, WILL BE ALLOWED AFTER THE PURCHASE OF ACCESS RIGHTS.
- FIELD APPROACHES** — ADDITIONAL FARM-FIELD APPROACHES WILL BE ALLOWED BY TEMPORARY PERMIT.

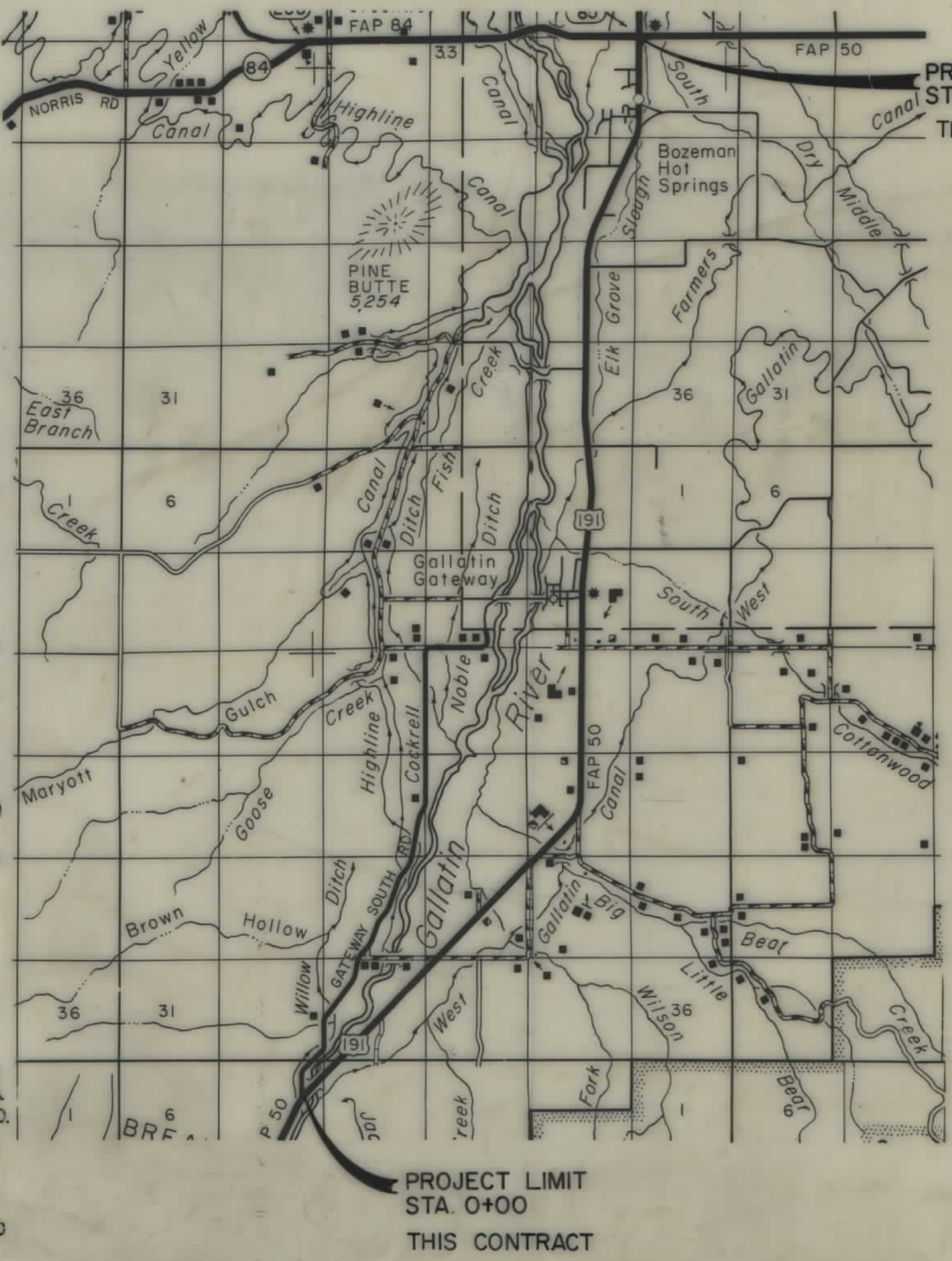

**INDEX**

PARCEL NO.	OWNERSHIP	PAGE NO.
1	SHELTON RANCH CORP. BOX 140, GALLATIN GATEWAY, MT.	4
2	MYRA F. DANIEL 16449 WILSON CR. RD., GALLATIN GTWY, MT.	4
1	SHELTON RANCH CORP. BOX 140, GALLATIN GATEWAY, MT.	5
2	MYRA F. DANIEL 16449 WILSON CR. RD., GALLATIN GTWY, MT.	5
3	WILLIS R. & NORMA J. DANIEL 16449 WILSON CR. RD., GALL. GTWY, MT.	5
4	ALBERT & ESTHER A. STUBER 611 WEST MAIN, BOZEMAN, MT.	5
5	ALBERT & ESTHER A. STUBER 611 WEST MAIN, BOZEMAN, MT.	5
6	LEE I. & SANDRA L. HART GALLATIN GATEWAY, MT.	5, 6
7	WILLIAM DE RHAM & GLENNA DE RHAM GALL. GTWY, MT.	5
8	HEIRS & DEV. SEES OF LILLIAN MADON, DECEASED, ALL. GTWY, MT.	5
9	ELIZABETH WILDERBOER 1124 S. MT. AVE. 34 BOZEMAN, MT.	5
10	EMMET A. & ELIZABETH A. KENT STAR RT S. BOX 15 BOZEMAN MT.	5
11	TROY H. TUFT AND CHARLIE L. TUFT VALLEY CITY, UTAH	5
12	KAMP IMPLEMENT COMPANY BELGRADE EXIT 1-90 BELGRADE MT.	5
13	MONTANA BANK OF BOZEMAN P.O. BOX 370, BOZEMAN, MT.	5
14	EUGENE GRAF, JR. & GENEVIEVE S. GRAF P.O. BOX 906, BOZEMAN, MT.	5
22.1	TIMBER WEST INC. A MONTANA CORPORATION GALLATIN MT	5
15	A.H. BLACK CO. P.O. BOX 145, GALLATIN GATEWAY, MT.	5
16	WILLIAM & GLENNA DE RHAM, GALLATIN GATEWAY, MT.	5
17	GLACIER MOUNTAIN CHEESE CO. P.O. BOX 268, GALLATIN GTWY, MT.	5
18	WILLIAM & GLENNA DE RHAM, GALLATIN GATEWAY, MT.	5
19	GATEWAY PROPERTIES P.O. BOX 100, GALLATIN GATEWAY, MT.	5
95	JOHN & LINDA RADEL & RICHARD & PATRICIA THOMSON BELGRADE, MT.	5
20	STORY MOTOR SUPPLY, INC. BELGRADE, MT.	5
21	LESTER B. & CHERYL L. GRIFFITH P.O. BOX 172, GALLATIN GTWY, MT.	5
22	CHARLES D. RUSH AND C.D. HORN 9905 EGYD DRIVE, MATHEWS N.C.	5
23	EDITH E. & JAY W. HARGROVE P.O. BOX 127, GALLATIN GTWY, MT.	5
24	CLYDE F. MULLIGAN & RUBY MULLIGAN BARRS P.O. BOX 96, GALL. GTWY, MT.	5
25	PAUL BEGLI GALLATIN GATEWAY, MONTANA	5
26	LARRY J. & DORIS E. HILLARD P.O. BOX 241, GALLATIN GTWY, MT.	5
27	CHICAGO, MILWAUKEE, ST. PAUL & PACIFIC R.R. UNION STA., 515 W. JACKSON, CHICAGO	5
28	LEONARD L. & VIOLET B. JOHNSON & GLEN C. JOHNSON STAR RT, BOZEMAN, MT.	6
29	LEONARD L. & VIOLET B. JOHNSON P.O. BOX 220, GALLATIN GATEWAY, MT.	6
30	CHRISTIAN REFORMED CHURCH P.O. BOX 127, GALLATIN GATEWAY, MT.	6
31	GALLATIN GATEWAY CHRISTIAN REFORMED CHURCH P.O. BOX 125, GALL. GTWY, MT.	6

- Private Approaches (Joint-Use)
- For location of joint-use approaches, see individual plan sheets.
  - Joint-use road approaches may not be relocated after initial construction unless the owners of all properties served by the joint-use approach at the time of the proposed change agree, in writing, to its relocation.
  - Before reconstruction, a road approach permit covering the joint-use approach proposed location must be obtained from the MDOH District Office. The application for the permit must be signed by all property owners served by the approach.

STATE OF MONTANA  
DEPARTMENT OF HIGHWAYS

APPROVED: **Feb. 4, 1982**

GARY J. WICKS  
DIRECTOR OF HIGHWAYS  
BY: *Stephen C. Kologi*  
CHIEF  
PRECONSTRUCTION BUREAU

U.S. DEPARTMENT OF TRANSPORTATION  
FEDERAL HIGHWAY ADMINISTRATION

APPROVED: \_\_\_\_\_  
DIVISION ADMINISTRATOR

DATE \_\_\_\_\_

INDEX		
PARCEL NO.	OWNERSHIP	PAGE NO.
32	LEONARD L. & VIOLET B. JOHNSON & GLEN C. JOHNSON STAR RT, BOZEMAN, MT.	6,7
33	T.O. & VIRGINIA M. HOEGER P.O. BOX 272, GALLATIN GATEWAY, MT.	7
34	FRED O. & TRESSIE J. FINE P.O. BOX 158, GALLATIN GATEWAY, MT.	7
35	LOUIS F. JACIROFF & GERALD J. ANGST P.O. BOX 149, GALLATIN GTWY, MT.	7
36	CHICAGO, MILWAUKEE, ST PAUL & PACIFIC RR UNION STA., 515 N. JACKSON, CHICAGO, ILL.	7 thru 13
37	CHARLES W. OVERSTREET, GEORGE W. CARTER, L.L. TOMLINSON	8
38	FLORENCE IONE WALKER 1465 BLACKWOOD ROAD, BOZEMAN, MT.	8,9
39	JAMES VANDYKE & ELIZABETH VANDYKE ETAL. SCOTTSDALE AZ. 85260	9
40	JAMES & ELIZABETH VAN DYKE STAR ROUTE, BOZEMAN, MT.	9
41	JAMES ROY VAN DYKE, JR. & DEBBIE VAN DYKE STAR RT., BOZEMAN, MT.	9
42	DALE A. & JEANNETTE M. CAMPBELL BOX 74-B, BOZEMAN, MT.	10
43	DONALD S. GILLAM, ETAL. 109 WESTRIDGE DR. BOZEMAN MONT.	10,11
44	BENJAMIN S. DONLAN AND LUCILLE DONLAN BOZEMAN, MT. 59715	11,12
45	COUNTY OF GALLATIN, STATE OF MT. GALLATIN COUNTY COURTHOUSE, BOZEMAN, MT.	12
46	JOHN M. & BARBARA M. COX ROUTE 1, BOX 120, MANHATTAN, MT.	12,13
47	ESTHER M. DAVIS BOARD GALLATIN ROAD, BOZEMAN, MT.	13
48	I. T. MILLER 26878 SEA VISTA DR., MALIBU, CALIFORNIA	13
49	WAYNE L. & JOYCE L. RYEN RT. 4, BOX 102, BOZEMAN, MT.	13
50	LESLIE W. & NANCY J. DAY RT. 4, BOX 101, BOZEMAN, MT.	13
51	SCOTT R. & LAUREN A. DAVIDSON, RT. 4, BOX 100, BOZEMAN, MT.	13
52	LEWIS F. RUTH L. ANDERSON RT. 4, BOX 99, BOZEMAN, MT.	13
53	WILLIAM & FENNA POTTS ROUTE 4, BOX 96, BOZEMAN, MT.	13
54	EMERY F. & ORPAIN TUDOR ROUTE 4, BOX 97, BOZEMAN, MT.	13
55	HERBERT & EVELYN POTTS 80730 GALLATIN RD., BOZEMAN, MT.	13
56	GARY A. & LAURIE A. NORRINE P.O. BOX 1291, BOZEMAN, MT.	13
57	DENNIS & ROBERTA MARLOW RT. 4, BOZEMAN, MT.	13
58	DENNIS & ROBERTA MARLOW RT. 4, BOZEMAN, MT.	13
59	ETHEL IRENE, JOHN HARRY & TOM WALTER NELSON GALLATIN GTWY, MT.	13
60	BONNIE J. WALTON & DIANA M. McMINNEY RT. 4, BOX 88B, BOZEMAN, MT.	13,14
61	LARRY RUHD AND PENNY RUHD, 80920 GALLATIN ROAD, BOZEMAN, MT.	3, 14
62	D.J. McLAUGHLIN, P.C. HOMMERS & C.M. ST.P. & P. RR. 87 COBB HILL RD. BOZEMAN, MT.	3, 14
63	DONALD ANTHONY NASH ROUTE 4, BOZEMAN, MT.	14
64	CHARLES C. & NANCY N. PAGE RT. 4, BOX 142, BOZEMAN, MT.	14
65	AIM, INC., A MONTANA CORP. 133 LOWER RAINBOW RD. BOZEMAN, MT.	14
66	IRENE COLLETT	14
67	LUCILE B. SIGLER ROUTE 4, BOX 83, BOZEMAN, MT.	14
68	AIM, INC., A MONTANA CORP. 133 LOWER RAINBOW RD. BOZEMAN, MT.	14
58-A	DENNIS & ROBERTA MARLOW RT. 4, BOZEMAN, MT.	13
59-A	ETHEL IRENE, JOHN HARRY & TOM WALTER NELSON GALLATIN GTWY, MT.	13

INDEX		
PARCEL NO.	OWNERSHIP	PAGE NO.
78	THE MONTANA POWER CO. 40 EAST BROADWAY, BUTTE, MT.	14
79	HAROLD H. & ISLA CAIN BIZTT GALLATIN ROAD, BOZEMAN, MT.	14
80	CHARLES C. & NANCY N. PAGE ROUTE 4, BOX 142, BOZEMAN, MT.	14
81	HAROLD H. & ISLA CAIN BIZTT GALLATIN ROAD, BOZEMAN, MT.	14
82	CHARLES C. & NANCY N. PAGE ROUTE 4, BOX 142, BOZEMAN, MT.	14
69	AIM, INC. 133 LOWER RAINBOW RD. BOZEMAN, MT.	15
70	DELETED	15
71	GARY A. & ROSALIND G. FERGUSON RT. 4, BOX 167A, BOZEMAN, MT.	15
72	JOHN B. & SALLY J. SCHMITT RT. 4, BOX 33, BOZEMAN, MT.	15
73	GENE & ESTHER WARBURTON RT. 4, BOX 169A, BOZEMAN, MT.	15
74	EDWARD F. & TERRY L. FLUME STAR RT. GALLATIN GTWY, MT.	15
75	JOHN M. & ELAINE M. HUME 611 WEST MAIN, BOZEMAN, MT.	15
76	BRUCE WILSON 19 TRAILS END ROAD, BOZEMAN, MT.	15
77	DON R. & ELEANOR E. HAGLER	15
83	JACOB SUDAR 1610 SUSAN AVE., LONGVIEW, WASHINGTON	15
84	CHARLES C. & NANCY N. PAGE RT. 4, BOX 142, BOZEMAN, MT.	15
85	EDNA BLANCHE CASS TOSTON, MT.	15
86	DARRRELL & EDITH RANDALL 81401 GALLATIN ROAD, BOZEMAN, MT.	15
87	MARGARET E. DEVOUS 81451 GALLATIN ROAD, BOZEMAN, MT.	15
88	HENRY O. & ANN M. HAAGENSTAD HOMESTEAD, MT.	15
89	MINNIE BROWN 81525 GALLATIN ROAD, BOZEMAN, MT.	15
90	REX A. WICHMAN & MARLENE F. OSTRANDER 81547 GALLATIN RD, BOZEMAN, MT.	15
91	ROBERT J. & WANDA M. HARGROVE 80350 GALLATIN RD., BOZEMAN, MT.	15
92	BRADFORD & JOSEPHINE HINKLEY 81571 GALLATIN RD, BOZEMAN, MT.	15
93	CLYDE ROBERT COX 81601 GALLATIN RD., BOZEMAN, MT.	15
94	WALLACE E. & ELINOR R. McHENRY 88 BAXTER EAST, BOZEMAN, MT.	15
96	DEBBIE O. KEMP & LINDA M. JOHNSON	6
97	DELETED	6
98	DELETED	6
99	DELETED	6
100	DELETED	6
32.1	LEONARD L. & VIOLET B. JOHNSON & GLEN C. JOHNSON, STAR RT. BOZEMAN MONT.	6-7
101	LEONARD L. & VIOLET B. JOHNSON & GLEN C. JOHNSON, STAR RT. BOZEMAN, MT.	6-7
102	CHARLES B. VAN DYKE AND MARY LOU VAN DYKE BOZEMAN, MT.	10
103	CHARLES C. PAGE AND NANCY N. PAGE BOZEMAN, MT.	15
71.1	AIM INC. A MONTANA CORP.	15

CONSTRUCTION LIMITS  
 TOP OF CUT -----  
 TOE OF FILL -----  
 MAP TRANS. TO R/W  
 MAP REVISED: 9-29-82, 1-7-83, 7-18-83, 2-16-84  
 4-30-91, 7-23-91, 2-28-92  
 B.P.R. APPROVAL Reg. Auth. 2-26-92

STATE OF MONTANA  
 STATE HIGHWAY COMMISSION  
 LAND REQUIRED FOR RIGHT OF WAY  
 GALLATIN COUNTY  
 SCALE: 1" = 100' MAP COMPLETED

OWNERSHIPS

PARCEL	NAME	ADDRESS	TOTAL AREA	GROSS R/W AREA	P.T.W. AREA	AREA TO BE ACQUIRED	REMAINDER		CONST PERMEASUREMENT AREA	EASEMENT AREA
							LEFT	RIGHT		
6	LEE & SANDRA L. HART	73800 GALLATIN RD., BOZEMAN, MT.		0.25 AC		0.25 AC				
7	NEAL & DOUHINA VAN DYKE	503 S. WILSON, BOZEMAN, MT.		NEGOTIATE FOR ACCESS ONLY						
62	D.J. McLAUGHLIN & P.L. KOMMERS	87 COBB HILL RD., BOZEMAN, MT.		0.17 AC		0.17 AC				
61	DENNIS & BETTY EDEBURN	STAR RT., BOX 26, BROCKTON, MT.		NEGOTIATE FOR ACCESS ONLY						

STATE	PROJECT NUMBER	SHEET NO.
MONT.	F-50-2(10) 70	3/15

# RIGHT OF WAY PLAN

PRIVATE ROAD APPROACHES						
PARCELS SERVED	NO. OF APP.	SIDE	MOVABLE APPROACHES (1)		JOINT-USE APPROACHES (2)	
			LIMITS		FIXED LOCATION	
			FROM STA.	TO STA.	STATION	
6	SEE	SHEET NO. 5				

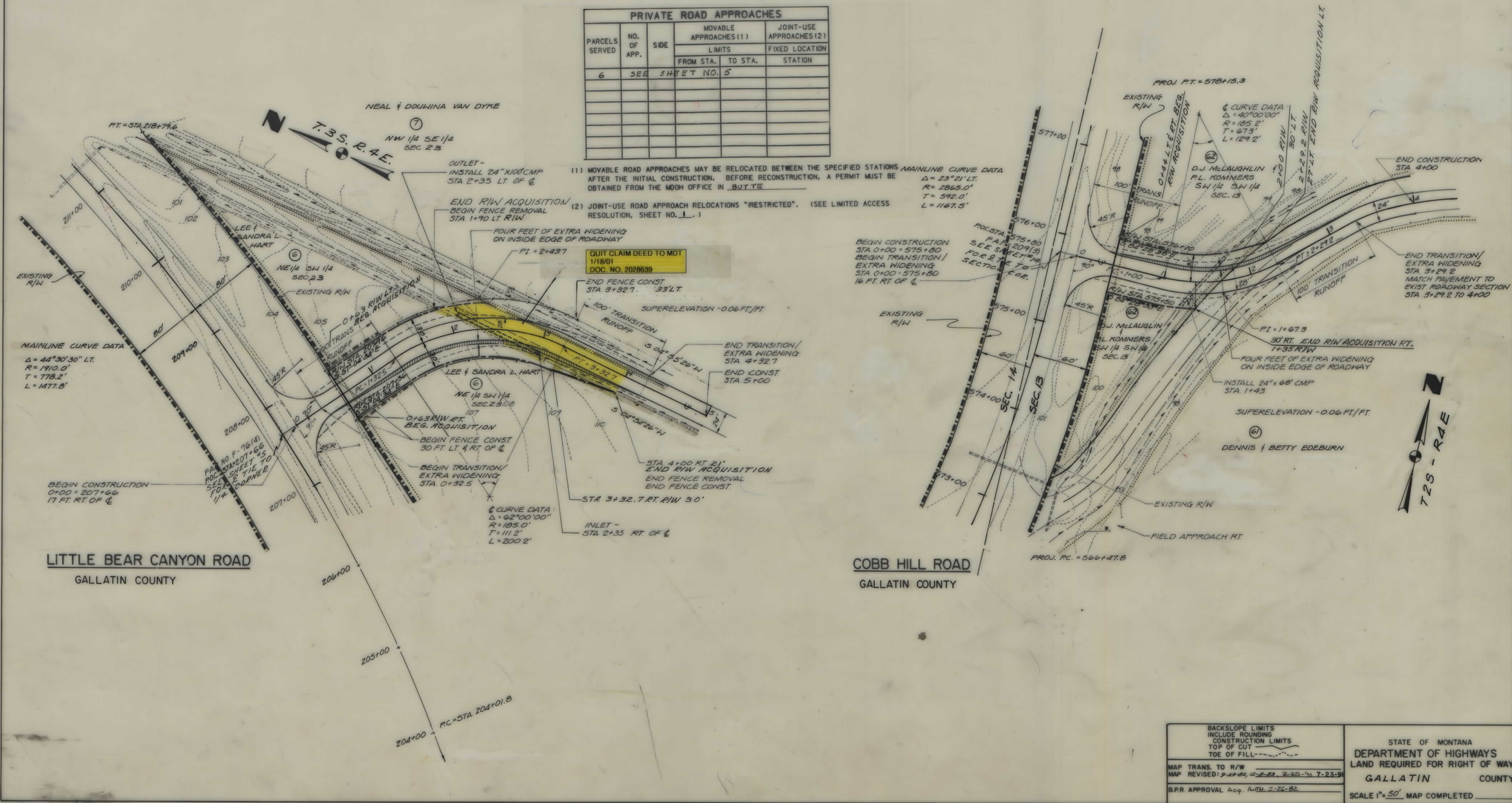

INDEX		
PARCEL NO.	OWNERSHIP	ADDRESS
1	SHELTON RANCH CORPORATION	BOX 190, GALLATIN GATEWAY, MONT.
2	MYRA F. DANIEL	16949 WILSON CK. RD., GALLATIN GTWY, MONT.

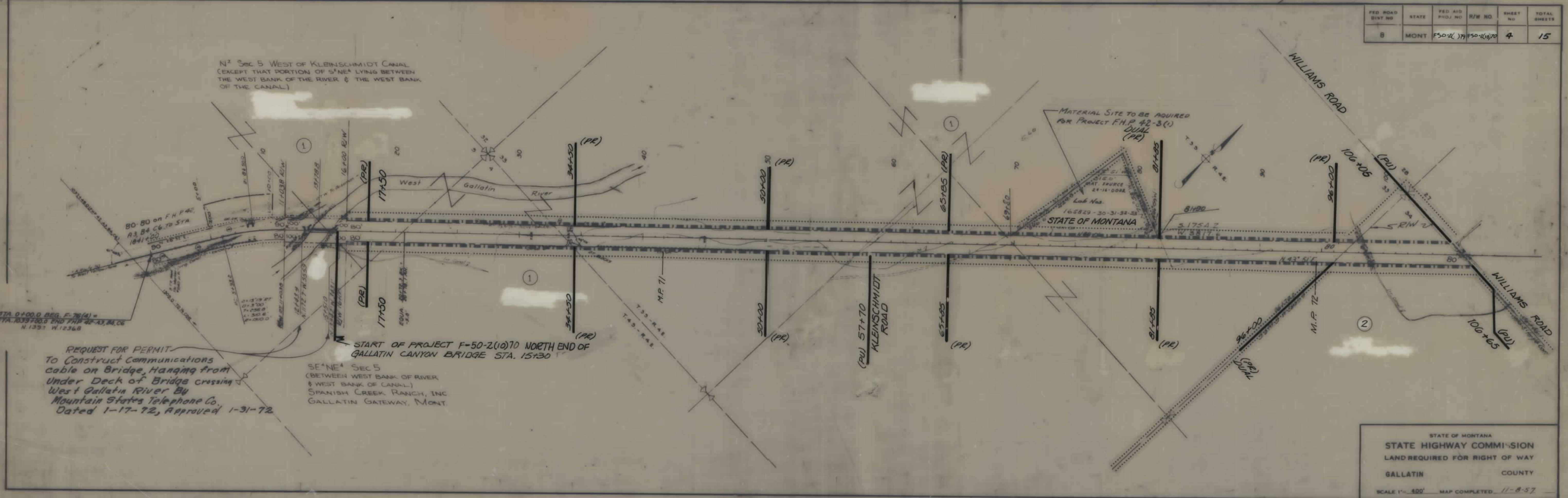

FED. ROAD DIST. NO.	STATE	FED. AID PROJ. NO.	R/W NO.	SHEET NO.	TOTAL SHEETS
8	MONT.	F50-2(1)	F50-2(1)70	4	15

STA. 0+00.0 BEG. F-76(4) =  
STA. 0+39.70.0 END FHP 42-3(1)  
N 123° 11' 12.3" W 1236.8

REQUEST FOR PERMIT  
To Construct Communications  
cable on Bridge, Hanging from  
Under Deck of Bridge crossing  
West Gallatin River by  
Mountain States Telephone Co.  
Dated 1-17-72, Approved 1-31-72

START OF PROJECT F-50-2(1) TO NORTH END OF  
GALLATIN CANYON BRIDGE STA. 15+30

SE 1/4 SEC 5  
(BETWEEN WEST BANK OF RIVER  
& WEST BANK OF CANAL)  
SPANISH CREEK RANCH, INC  
GALLATIN GATEWAY, MONT.

STATE OF MONTANA  
STATE HIGHWAY COMMISSION  
LAND REQUIRED FOR RIGHT OF WAY  
GALLATIN COUNTY  
SCALE 1" = 400' MAP COMPLETED 11-8-57

Acq. AUTH 2-26-82  
REVISED: 9-29-82, 1-4-83

INDEX: (F) - FIELD APPROACH  
(PR) - PRIVATE DRIVE OR APPROACH  
(PU) - PUBLIC AT-GRADE APPROACH

(1) MOVABLE ROAD APPROACHES MAY BE RELOCATED BETWEEN THE SPECIFIED STATIONS AFTER THE INITIAL CONSTRUCTION. BEFORE RECONSTRUCTION, A PERMIT MUST BE OBTAINED FROM THE MOH OFFICE IN BUTTE

(2) JOINT-USE ROAD APPROACH RELOCATIONS "RESTRICTED". (SEE LIMITED ACCESS RESOLUTION, SHEET NO. 1.)

\* NOTE: PARCELS 10 AND 12 HAVE BEEN ACQUIRED

PRIVATE ROAD APPROACHES					
PARCELS SERVED	NO. OF APP.	SIDE	MOVABLE APPROACHES (1)		JOINT-USE APPROACHES (2)
			LIMITS		FIXED LOCATION
			FROM STA.	TO STA.	STATION
6	3	RT.	180+40	206+86	
7	1	RT.	211+55	227+00	
7 & 8	1	RT.			227+50
10 & 11	1	LT.			227+50
11 & 12	1	LT.			234+00
12 & 15	1	LT.			240+50
15	2	LT.	241+00	267+00	
16	2	LT.	247+00	293+20	

PAR. ROAD ONLY NO.	STATE	FED. AID PROJ. NO.	R/W NO.	SHEET NO.	TOTAL SHEETS
B	MCNT	F50-2L 779	F50-2L(1)75	5	15

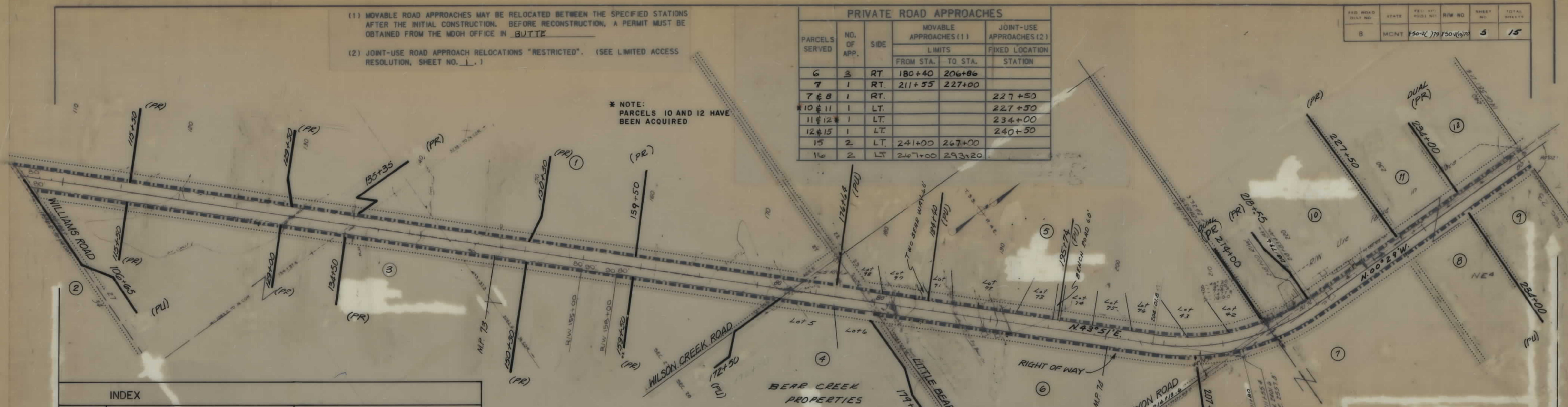

INDEX		
PARCEL NO.	OWNERSHIP	ADDRESS
1	SHELTON RANCH CORPORATION	BOX 190, GALLATIN GATEWAY, MONT.
2	MYRA F DANIEL	16944 WILSON CK RD, GALLATIN GTWY, MONT.
3	HILLIS R & NORMA J DANIEL	16949 WILSON CK RD, GALLATIN GTWY, MONT.
4	ALBERT & ESTHER A. STUBER	611 WEST MAIN, BOZEMAN, MONT.
5	ALBERT & ESTHER A. STUBER	611 WEST MAIN, BOZEMAN, MONT.
6	LEE I. & SANDRA L HART	GALLATIN GATEWAY, MONT.
7	WILLIAM DE RHAM & GLENNA DE RHAM	ROCK BOTTOM RANCH GALLATIN GTWY, MONT.
8	HEIRS & DEVISEES OF LILLIAN MADURO, DECEASED	GALLATIN GTWY, MONT.
9	ELIZABETH WILDEBOER	1104 SO. MONTANA, APT. B-9, BOZEMAN, MONT.
10	EMMET A ELIZABETH A. KENT	STAR RT S. BOX 15, BOZEMAN MT.
11	TROY H TUFT AND CHARLIE L TUFT	VALLEY CITY, UTAH
12	KAMP IMPLEMENT COMPANY	BELGRADE EXIT 1-90 BELGRADE MT.
13	MONTANA BANK OF BOZEMAN	PO. BOX 370, BOZEMAN, MONTANA
14	EUGENE GRAF JR. & GENEVIEVE S. GRAF	PO. BOX 906, BOZEMAN, MONTANA
15	A.H. BLACK CO.	PO. BOX 145, GALLATIN GATEWAY, MONT.
16	WILLIAM & GLENNA DE RHAM	GALLATIN GATEWAY, MONT.
17	GLACIER MOUNTAIN CHEESE COMPANY	PO. BOX 268, GALLATIN GATEWAY, MONT.
18	WILLIAM S & GLENNA M. DE RHAM	GALLATIN GATEWAY, MONT.
19	GATEWAY PROPERTIES	PO. BOX 100, GALLATIN GATEWAY, MONT.
20	JOHN & LINDA PABEL & RICHARD & PATRICIA THOMSON	BELGRADE, MONTANA
21	STORY MOTOR SUPPLY, INC.	BELGRADE, MONTANA
21	LESTER B. & CHERYL L. GRIFFITH	PO. BOX 172 GALLATIN GATEWAY, MONT.
22	CHARLES D. RUSH AND C.D. HORN	MATHESWS, NC 28105
23	EDITH E. & JAY W. HARGROVE	PO. BOX 127, GALLATIN GATEWAY, MONT.
24	CLYDE R. MULLIGAN & RUBY MULLIGAN BIGGS	PO. BOX 96, GALLATIN GATEWAY, MONT.
25	PAUL DEOGLI	GALLATIN GATEWAY, MONT.
26	LARRY J. & DORIS E. HILLARD	PO. BOX 241, GALLATIN GATEWAY, MONT.
27	CHICAGO, MILWAUKEE, ST. PAUL & PACIFIC RAILROAD	UNION STATION 515 N. JACKSON BLVD, CHICAGO, ILL.
22.1	TIMBER WEST, INC.	PO. BOX 159, GALLATIN GATEWAY MONT.

PRIVATE ROAD APPROACHES					
PARCELS SERVED	NO. OF APP.	SIDE	MOVABLE APPROACHES (1)		JOINT-USE APPROACHES (2)
			LIMITS		FIXED LOCATION
			FROM STA.	TO STA.	STATION
16 & 23	1	LT.			293+70
17 & 18	1	RT.			297+00
18	2	RT.	297+50	316+20	
18 & 19	1	RT.			316+70
22	1	RT.	FIXED LOCATION		338+90
22.1	1	RT.	FIXED LOCATION		339+00
27	2	LT.	339+26	376+60	
17	2	RT.	297+50	316+20	

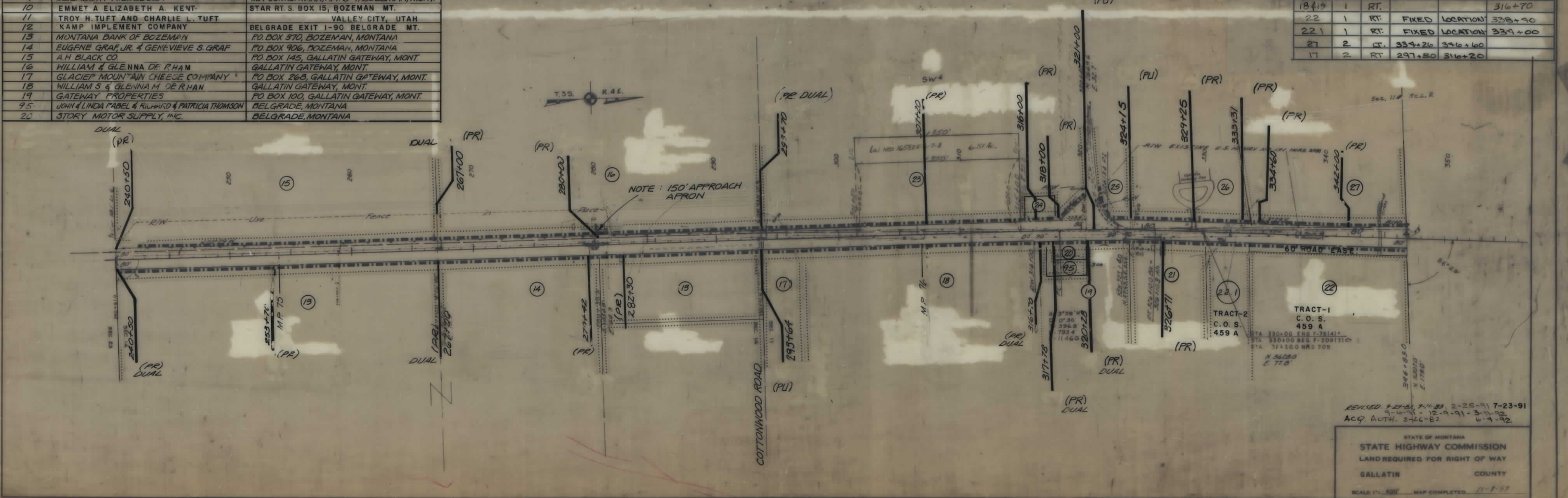

REVISED 7-23-91, 7-11-93, 2-25-91, 7-23-91  
 9-6-91, 12-9-91, 3-11-92  
 ACQ. AUTH. 2-26-82, 6-9-92

STATE OF MONTANA  
 STATE HIGHWAY COMMISSION  
 LAND REQUIRED FOR RIGHT OF WAY  
 GALLATIN COUNTY  
 SCALE 1"=400' MAP COMPLETED 11-7-91

INDEX		
PARCEL NO.	OWNERSHIP	ADDRESS
28	LEONARD L. & VIOLET B. JOHNSON & GLEN C. JOHNSON	STAR ROUTE, BOZEMAN, MONT.
29	LEONARD L. & VIOLET B. JOHNSON	P.O. BOX 220, GALLATIN GATEWAY, MONT.
30	CHRISTIAN REFORMED CHURCH	P.O. BOX 121, GALLATIN GATEWAY, MONT.
31	GALLATIN GATEWAY CHRISTIAN REFORMED CHURCH	P.O. BOX 143, GALLATIN GATEWAY, MONT.
32	LEONARD L. & VIOLET B. JOHNSON & GLEN C. JOHNSON	STAR ROUTE, BOZEMAN, MONT.
96	DEBBIE O. KEMP & LINDA M. JOHNSON	
97	DELETED	
98	DELETED	
99	DELETED	
100	DELETED	
32.1	LEONARD L. & VIOLET B. JOHNSON & GLEN C. JOHNSON	STAR ROUTE, BOZEMAN, MONT.
101	LEONARD L. & VIOLET B. JOHNSON & GLEN C. JOHNSON	STAR RTE, BOZEMAN, MT.

FED. ROAD DIST. NO.	STATE	FED. AID PROJECT NUMBERS		STATE NO.	SHEET NO.	TOTAL SHEETS
B	MONT.	CONST. NO.	R/W NO.			
		F50-2(1)79	F50-2(10)70		6	15

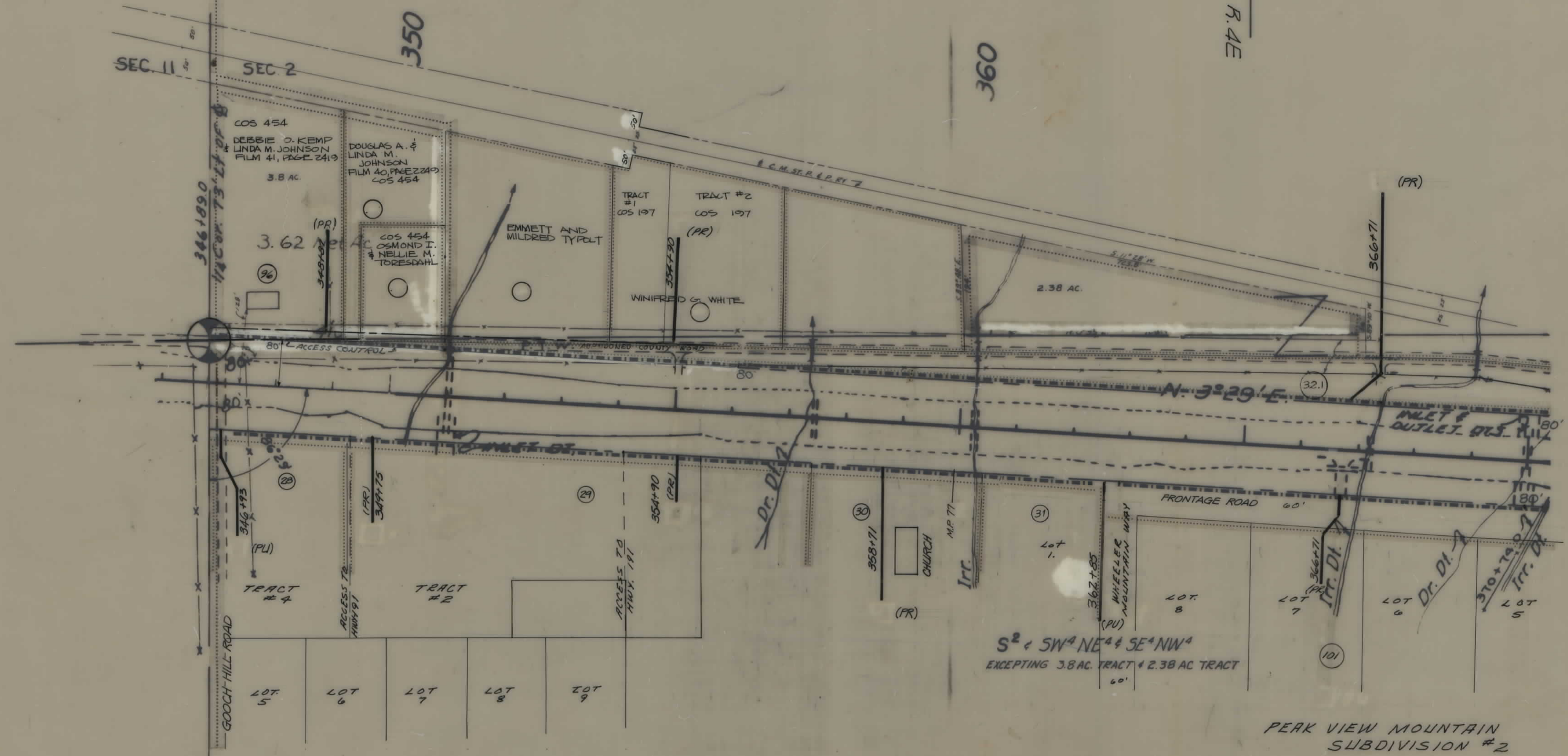
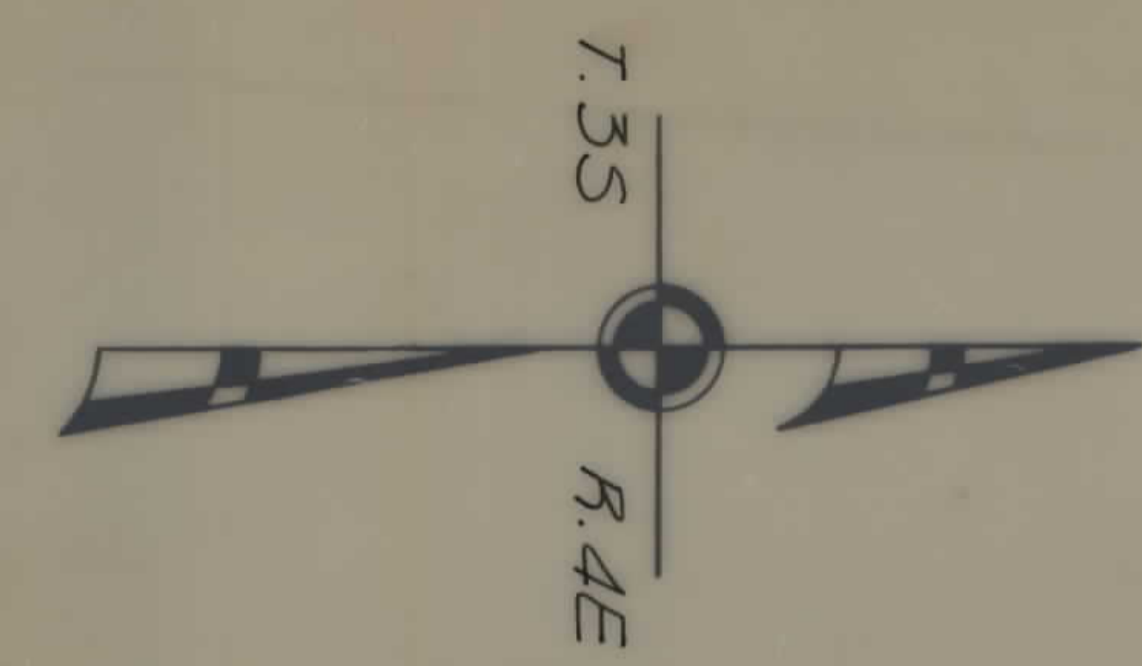

PEAK VIEW SUBDIVISION

PEAK VIEW MOUNTAIN SUBDIVISION #2

CONSTRUCTION LIMITS TOP OF CUT TOE OF FILL	STATE OF MONTANA STATE HIGHWAY COMMISSION LAND REQUIRED FOR RIGHT OF WAY GALLATIN COUNTY
MAP TRANS TO R/W MAP REVISED: 9-22-82, 1-1-83, 6-30-83, 7-28-83 B.P.R. APPROVAL	SCALE 1"=100' MAP COMPLETED

INDEX		
PARCEL NO.	OWNERSHIP	ADDRESS
32	LEONARD L. & VIOLET B. JOHNSON & GLEN C. JOHNSON	STAR ROUTE, BOZEMAN, MONTANA
33	T.O. & VIRGINIA M. HOEGER	P.O. BOX 272, GALLATIN GATEWAY, MONT.
34	FRED O. & TRESSIE J. FIKE	P.O. BOX 158, GALLATIN GATEWAY, MONT.
35	LOUIS R. JACIKOFF & GERALD J. ANGST	P.O. BOX 149, GALLATIN GATEWAY, MONT.
36	CHICAGO, MILWAUKEE, ST. PAUL & PACIFIC RAILROAD	UNION STATION, 515 W. JACKSON BLD., CHICAGO, ILL.
32.1	LEONARD L. & VIOLET B. JOHNSON & GLEN C. JOHNSON	STAR ROUTE, BOZEMAN, MONTANA
101	LEONARD L. & VIOLET B. JOHNSON & GLEN C. JOHNSON	STAR RTE, BOZEMAN, MT.

FED. ROAD DIST. NO.	STATE	FED. AID PROJECT NUMBERS		STATE NO.	SHEET NO.	TOTAL SHEETS
		CONST. NO.	R/W. NO.			
8	MONT.	F50-2( )79	F50-2(10)70		7	15

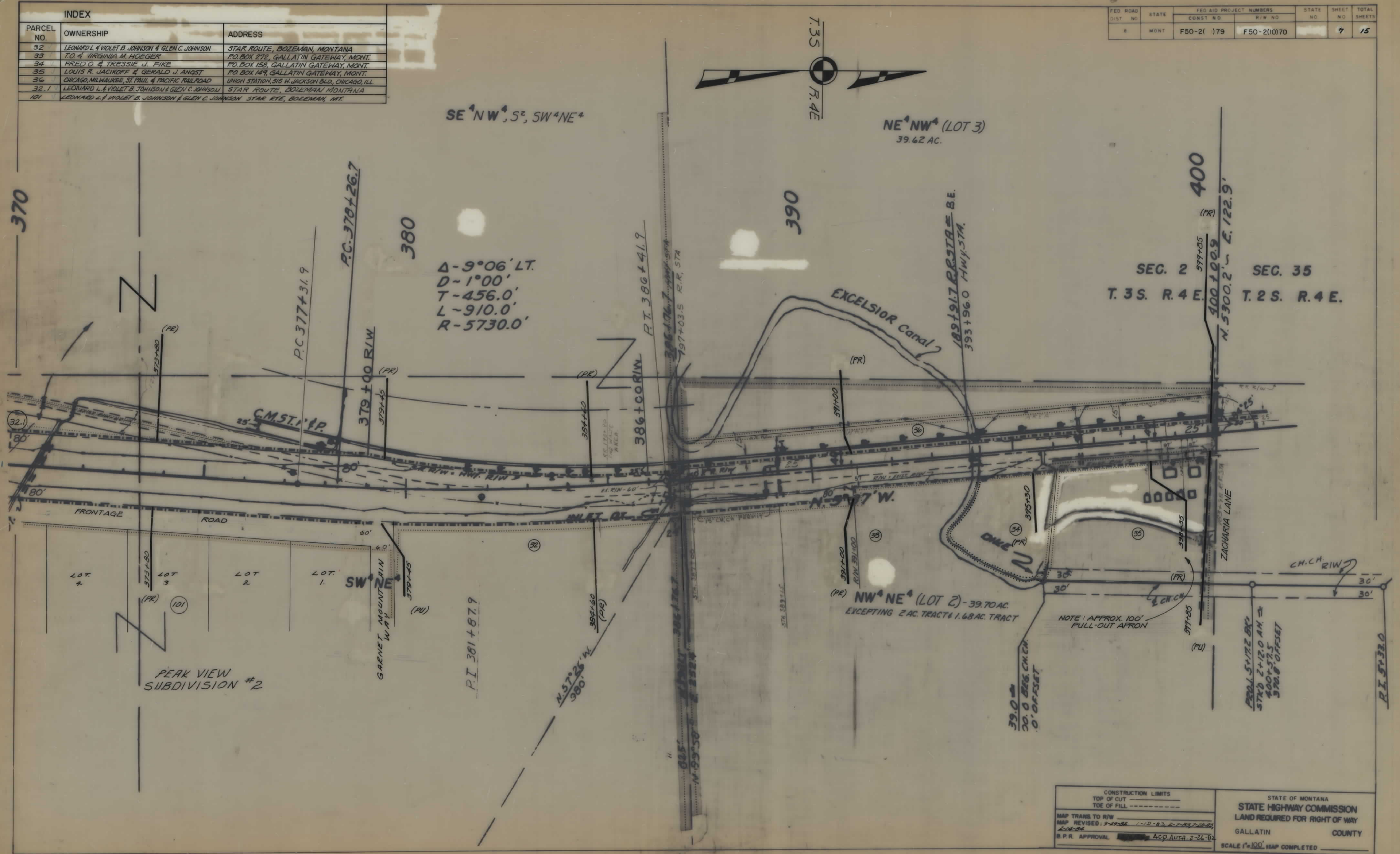

CONSTRUCTION LIMITS TOP OF CUT _____ TOE OF FILL _____	STATE OF MONTANA <b>STATE HIGHWAY COMMISSION</b> LAND REQUIRED FOR RIGHT OF WAY GALLATIN COUNTY SCALE 1"=100'. MAP COMPLETED _____
MAP TRANS TO R/W MAP REVISED: 9-22-82 1-10-83 2-7-84 1-10-85 2-14-84 B.P.R. APPROVAL _____ A.C.O. AUTH. 2-24-82	



INDEX		
PARCEL NO.	OWNERSHIP	ADDRESS
36	CHICAGO, MILWAUKEE, ST. PAUL & PACIFIC RAILROAD	UNION STATION, 315 W. JACKSON BLD, CHICAGO, ILL.
37	CHARLES W. OVERSTREET, GEORGE W. CARTER & J.L. TOMLINSON	
38	FLORENCE IONE WALKER	1465 BLACKWOOD ROAD, BOZEMAN, MONT.

FED. ROAD DIST. NO.	STATE	FED. AID PROJECT NUMBERS		STATE NO.	SHEET NO.	TOTAL SHEETS
		CONST. NO.	R/W. NO.			
3	MONT.	F50-2(1)79	F50-2(10)70		8	15

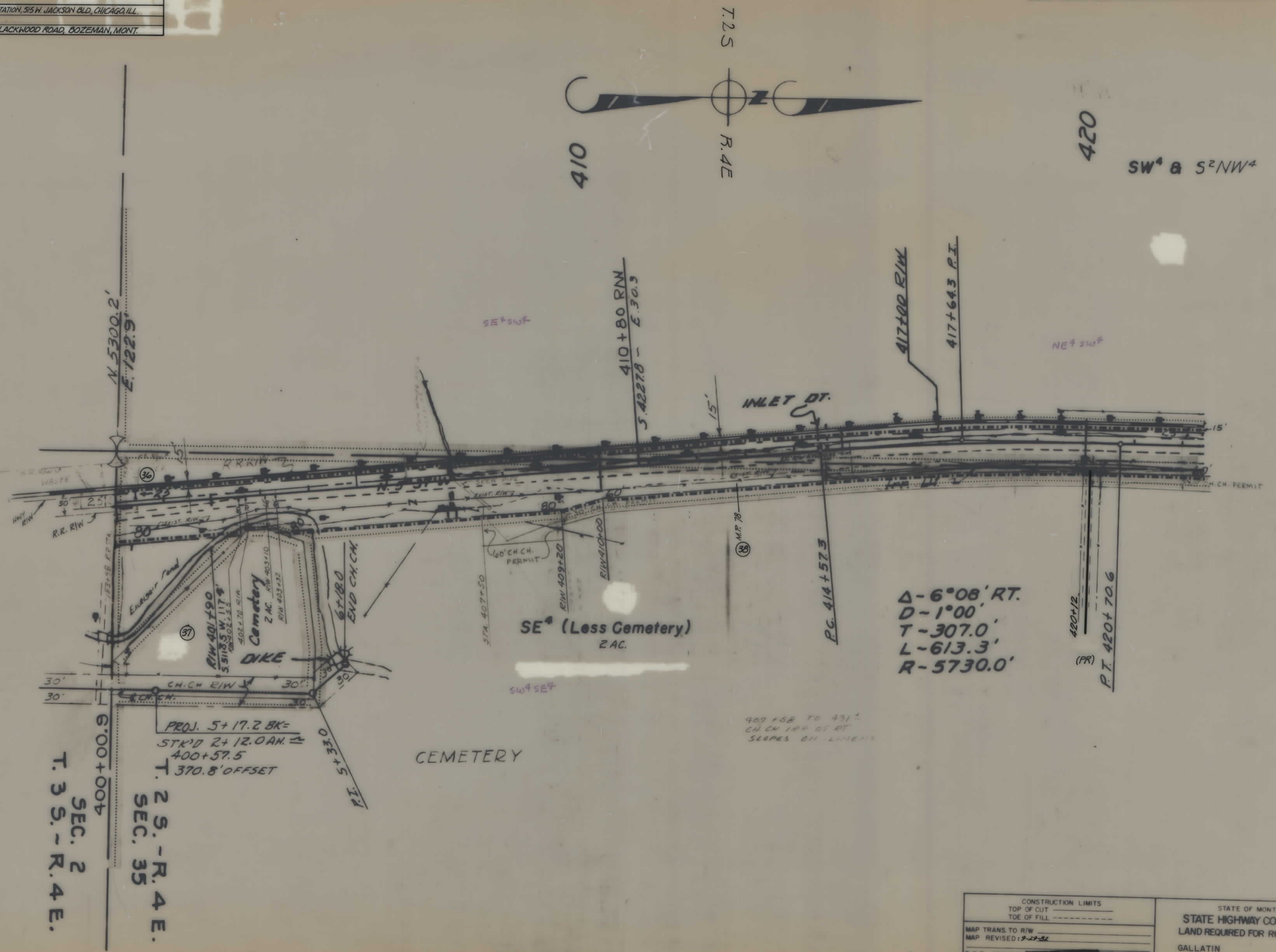

$\Delta - 6^{\circ}08' RT.$   
 $D - 1^{\circ}00'$   
 $T - 307.0'$   
 $L - 613.3'$   
 $R - 5730.0'$

PROJ. 5+17.2 BK=  
 STK'D 2+12.0 AM.  $\approx$   
 400+57.5  
 T. 370.8' OFFSET  
 T. 2 S. - R. 4 E.  
 SEC. 35  
 SEC. 2  
 T. 3 S. - R. 4 E.

CONSTRUCTION LIMITS TOP OF CUT TOE OF FILL	STATE OF MONTANA STATE HIGHWAY COMMISSION LAND REQUIRED FOR RIGHT OF WAY GALLATIN COUNTY SCALE 1"=100' MAP COMPLETED
MAP TRANS. TO R/W MAP REVISED: 2-19-82	
B.P.R. APPROVAL ACQ. AUTH. 2-24-82	

INDEX		
PARCEL NO.	OWNERSHIP	ADDRESS
36	CHICAGO, MILWAUKEE, ST. PAUL & PACIFIC RAILROAD	UNION STATION, 515 W. JACKSON BLD., CHICAGO, ILL.
38	FLORENCE IONE WALKER	1465 BLACKWOOD ROAD, BOZEMAN, MONT.
39	JAMES VANDYKE & ELIZABETH VANDYKE ET AL	SCOTTSDALE AZ. 85260
40	JAMES & ELIZABETH VAN DYKE	STAR ROUTE, BOZEMAN, MONT.
41	JAMES ROY VAN DYKE, JR. & DEBBIE VAN DYKE	STAR ROUTE, BOZEMAN, MONT.

PRIVATE ROAD APPROACHES					
PARCELS SERVED	NO. OF APP.	SIDE	MOVABLE APPROACHES (1)		JOINT-USE APPROACHES (2)
			LIMITS		FIXED LOCATION
			FROM STA.	TO STA.	
39	1	RT.	426+70	440+10	

FED. ROAD DIST. NO.	STATE	FED. AID PROJECT NUMBERS		STATE NO.	SHEET NO.	SHEET TOTAL
		CONST. NO.	F. A. NO.			
	MONT.	F50-2( )79	F50-2(10)70		9	15

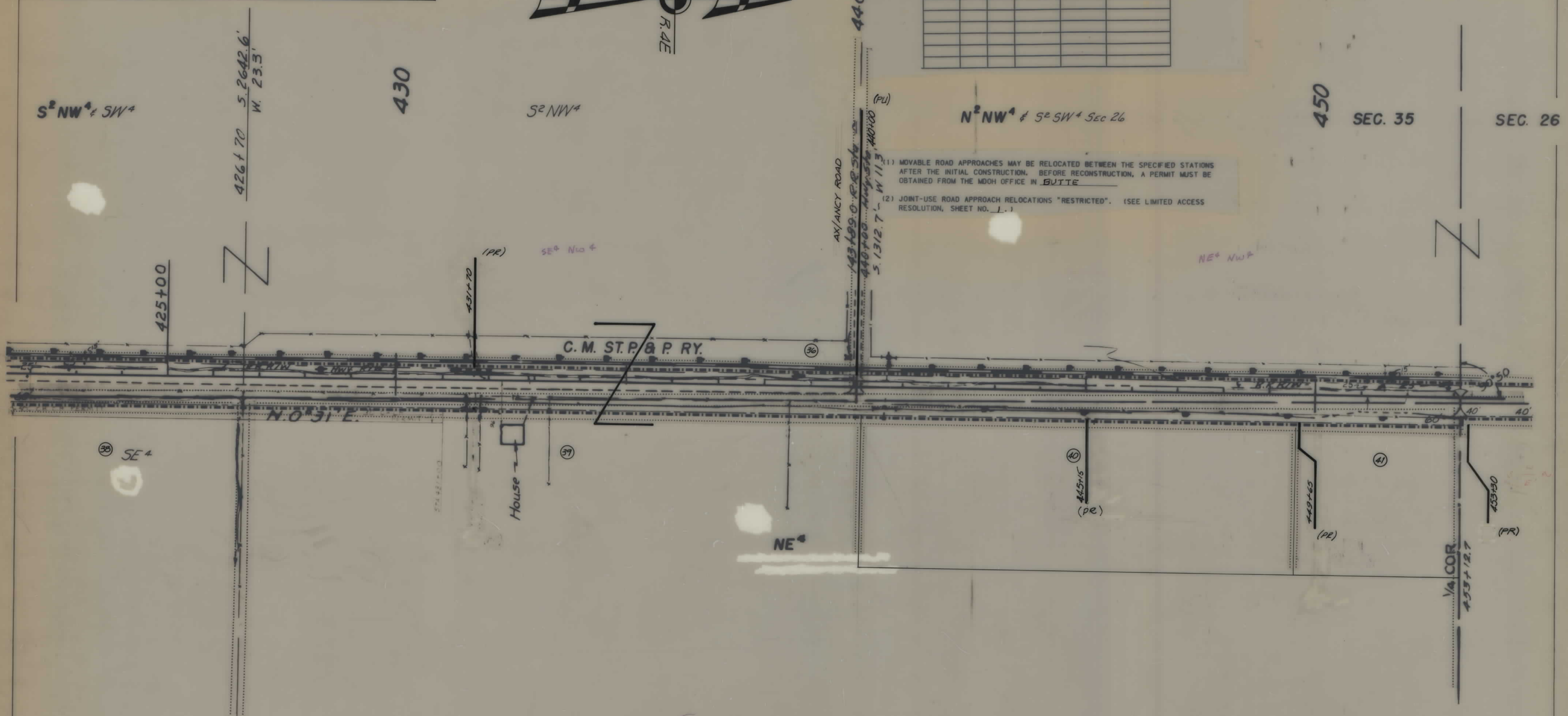

(1) MOVABLE ROAD APPROACHES MAY BE RELOCATED BETWEEN THE SPECIFIED STATIONS AFTER THE INITIAL CONSTRUCTION. BEFORE RECONSTRUCTION, A PERMIT MUST BE OBTAINED FROM THE MDH OFFICE IN BUTTE.

(2) JOINT-USE ROAD APPROACH RELOCATIONS "RESTRICTED". (SEE LIMITED ACCESS RESOLUTION, SHEET NO. 1.)

NE4 NW4

CONSTRUCTION LIMITS  
 TOP OF CUT -----  
 TOE OF FILL -----

MAP TRANS TO R/W  
 MAP REVISED: 9-22-82, 8-25-91, 7-23-91  
 3-11-92

B.P.R. APPROVAL \_\_\_\_\_ ACQ. AUTH. 2-26-82

STATE OF MONTANA  
 STATE HIGHWAY COMMISSION  
 LAND REQUIRED FOR RIGHT OF WAY

GALLATIN COUNTY

SCALE 1"=100' MAP COMPLETED \_\_\_\_\_

INDEX		
PARCEL NO.	OWNERSHIP	ADDRESS
36	CHICAGO, MILWAUKEE, ST. PAUL & PACIFIC RAILROAD	UNION STATION, 515 W. JACKSON BLD., CHICAGO, ILL.
42	DALE A. & JEANNETTE M. CAMPBELL	BOX 74-B, BOZEMAN, MONTANA
43	DONALD S. GILLAM ETAL.	109 WESTRIDGE DR. BOZEMAN, MONT.
102	CHARLES B. VAN DYKE AND MARY LOU VAN	DYKE 78700 GALLATIN ROAD, BOZEMAN, MONT.

PRIVATE ROAD APPROACHES					
PARCELS SERVED	NO. OF APP.	SIDE	MOVABLE APPROACHES (1)		JOINT-USE APPROACHES (2)
			LIMITS		FIXED LOCATION
			FROM STA.	TO STA.	STATION
43	SEE SHEET NO. 11				
102	1	RT	456+60	457+80	

(1) MOVABLE ROAD APPROACHES MAY BE RELOCATED BETWEEN THE SPECIFIED STATIONS AFTER THE INITIAL CONSTRUCTION. BEFORE RECONSTRUCTION, A PERMIT MUST BE OBTAINED FROM THE MDDH OFFICE IN BUTTE

(2) JOINT-USE ROAD APPROACH RELOCATIONS (MAY BE RELOCATED) PERMITTED ACCESS RESOLUTION, SHEET NO. 1.

FED. ROAD DIST. NO.	STATE	FED. AID PROJECT NUMBERS		STATE NO.	SHEET NO.	TOTAL SHEETS
		CONST. NO.	R/W NO.			
8	MONT.	F50-2( )79	F50-2(10)70		10	15



CONSTRUCTION LIMITS TOP OF CUT ----- TOE OF FILL -----	STATE OF MONTANA STATE HIGHWAY COMMISSION LAND REQUIRED FOR RIGHT OF WAY GALLATIN COUNTY SCALE 1"=100'. MAP COMPLETED
MAP TRANS TO R/W MAP REVISED: 2-25-91 7-23-91	
B.P.R. APPROVAL <i>[Signature]</i> A.C.P. AUTH. 2-26-82	

INDEX		
PARCEL NO.	OWNERSHIP	ADDRESS
36	CHICAGO, MILWAUKEE, ST. PAUL & PACIFIC RAILROAD	UNION STATION, 515 N. JACKSON BLD., CHICAGO, ILL.
43	DONALD S. GILLAM ETAL.	109 WESTRIDGE DR. BOZEMAN MONT.
44	BENJAMIN S. DONLAN & LUCILLE DONLAN	553 BLACKWOOD ROAD, BOZEMAN, MONT.

PRIVATE ROAD APPROACHES					
PARCELS SERVED	NO. OF APP.	SIDE	MOVABLE APPROACHES (1)		JOINT-USE APPROACHES (2)
			LIMITS		FIXED LOCATION
			FROM STA.	TO STA.	STATION
43	3	RT.	458+00	492+40	
44	SEE SHEET NO.		12		

FED. ROAD DIST. NO.	STATE	FED. AID PROJECT NUMBERS		STATE NO.	SHEET NO.	TOTAL SHEETS
		CONST. NO.	R/W NO.			
8	MONT.	F50-2(1)79	F50-2(10)70		11	15

(1) MOVABLE ROAD APPROACHES MAY BE RELOCATED BETWEEN THE SPECIFIED STATIONS AFTER THE INITIAL CONSTRUCTION. BEFORE RECONSTRUCTION, A PERMIT MUST BE OBTAINED FROM THE MDDH OFFICE IN BUTTE.

(2) JOINT-USE ROAD APPROACH RELOCATIONS "RESTRICTED". (SEE LIMITED ACCESS RESOLUTION, SHEET NO. 1.)



CONSTRUCTION LIMITS TOP OF CUT TOE OF FILL	STATE OF MONTANA STATE HIGHWAY COMMISSION LAND REQUIRED FOR RIGHT OF WAY GALLATIN COUNTY SCALE 1"=100' MAP COMPLETED
MAP TRANS TO R/W MAP REVISED: 2-25-91	
B.P.R. APPROVAL	

INDEX		
PARCEL NO.	OWNERSHIP	ADDRESS
36	CHICAGO, MILWAUKEE, ST. PAUL & PACIFIC RAILROAD	UNION STATION, 515 W. JACKSON BLD., CHICAGO, ILL.
44	BENJAMIN S. DONLAN & LUCILLE DONLAN	533 BLACKHOCK ROAD, BOZEMAN, MONT.
45	COUNTY OF GALLATIN, STATE OF MONTANA	GALLATIN COUNTY COURTHOUSE, BOZEMAN
46	JOHN M. & BARBARA N. COK	ROUTE 1, BOX 120, MANHATTAN, MONT.

PRIVATE ROAD APPROACHES					
PARCELS SERVED	NO. OF APP.	SIDE	MOVABLE APPROACHES (1)		JOINT-USE APPROACHES (2)
			LIMITS		FIXED LOCATION
			FROM STA.	TO STA.	STATION
44	1	RT.	494+00	520+20	

FED. ROAD DIST. NO.	STATE	FED. AID PROJECT NUMBERS		STATE NO.	SHEET NO.	TOTAL SHEETS
		CONST. NO.	R/W NO.			
8	MONT.	F50-2( )79	F50-2(10)70		12	15

- (1) MOVABLE ROAD APPROACHES MAY BE RELOCATED BETWEEN THE SPECIFIED STATIONS AFTER THE INITIAL CONSTRUCTION. BEFORE RECONSTRUCTION, A PERMIT MUST BE OBTAINED FROM THE MDOH OFFICE IN BUTTE.
- (2) JOINT-USE ROAD APPROACH RELOCATIONS "RESTRICTED". (SEE LIMITED ACCESS RESOLUTION, SHEET NO. 1.)



$\Delta - 23^{\circ}39' RT.$   
 $D - 1^{\circ}30'$   
 $T = 799.7'$   
 $L = 1576.7'$   
 $R = 3820.0'$

CONSTRUCTION LIMITS TOP OF CUT _____ TOE OF FILL _____	STATE OF MONTANA STATE HIGHWAY COMMISSION LAND REQUIRED FOR RIGHT OF WAY GALLATIN COUNTY
MAP TRANS TO R/W _____ MAP REVISED: 2-28-91	SCALE 1"=100' MAP COMPLETED _____
B.P.R. APPROVAL _____ ACQ. AUTH. 2-26-82	

INDEX			
PARCEL NO.	OWNERSHIP	ADDRESS	CONST. PERM AREA
36	CHICAGO, MILWAUKEE, ST. PAUL & PACIFIC RAILROAD	UNION STATION, 515 N. JACKSON BLD., CHICAGO, ILL.	
46	JOHN M. & BARBARA N. COK	ROUTE 1, BOX 120, MANHATTAN, MONT.	
47	ESTHER M. DAVIS	80490 GALLATIN ROAD, BOZEMAN, MONT.	
48	I.T. MILLER	26878 SEA VISTA DRIVE, MALIBU, CALIF.	
49	WAYNE L. & JOYCE L. RYEN	ROUTE 4, BOX 102, BOZEMAN, MONT.	
50	LESLIE W. & NANCY J. DAY	ROUTE 4, BOX 101, BOZEMAN, MONT.	
51	SCOTT R. & LAUREEN A. DAVIDSON	ROUTE 4, BOX 100, BOZEMAN, MONT.	
52	LEWIS F. & RUTH L. ANDERSON	ROUTE 4, BOX 99, BOZEMAN, MONT.	
53	WILLIAM & FENNA POTTS	ROUTE 4, BOX 98, BOZEMAN, MONT.	
54	EMERY F. & ORPAH TUDOR	ROUTE 4, BOX 97, BOZEMAN, MONT.	
55	HERBERT & EVELYN POTTS	80730 GALLATIN ROAD, BOZEMAN, MONT.	
56	GARY A. & LAURIE A. NORINE	P.O. BOX 1291, BOZEMAN, MONT.	
57	DENNIS & ROBERTA MARLOW	ROUTE 4, BOZEMAN, MONT.	
58	DENNIS & ROBERTA MARLOW	ROUTE 4, BOZEMAN, MONT.	
59	ETHEL IRENE, JOHN HARRY & TOM WALTER NELSON	GALLATIN GATEWAY, MONT.	
60	BONNIE J. WALTON & DIANA M. MCKINNEY	ROUTE 4, BOX 88B, BOZEMAN, MONT.	
58-A	DENNIS & ROBERTA MARLOW	ROUTE 4, BOZEMAN, MONT.	0.06 AC.
59-A	ETHEL IRENE, JOHN HARRY & TOM WALTER NELSON	GALLATIN GATEWAY, MONT.	0.05 AC.

(1) MOVABLE ROAD APPROACHES MAY BE RELOCATED BETWEEN THE SPECIFIED STATIONS AFTER THE INITIAL CONSTRUCTION. BEFORE RECONSTRUCTION, A PERMIT MUST BE OBTAINED FROM THE MOOH OFFICE IN BUTTE.

(2) JOINT-USE ROAD APPROACH RELOCATIONS "RESTRICTED". (SEE LIMITED ACCESS RESOLUTION, SHEET NO. 1.)

FED. ROAD DIST. NO.	STATE	FED. AID PROJECT NUMBERS	STATE NO.	SHEET NO.	TOTAL SHEETS
#	MONT.	F50-2( )79	F50-2(10)70	13	15

PRIVATE ROAD APPROACHES					
PARCELS SERVED	NO. OF APP.	SIDE	MOVABLE APPROACHES (1)		JOINT-USE APPROACHES (2)
			LIMITS	FIXED LOCATION	
FROM STA.	TO STA.	STATION			
57	3	RT.	558+22	561+30	



CONSTRUCTION LIMITS TOP OF CUT ----- TOE OF FILL -----	STATE OF MONTANA <b>STATE HIGHWAY COMMISSION</b> LAND REQUIRED FOR RIGHT OF WAY GALLATIN COUNTY
MAP TRANS TO R/W MAP REVISED: 9-28-90, 11-12-93, 2-25-91 4-30-91 - 3-11-92 B.P.R. APPROVAL <i>ASQ</i> AUTH. 2-24-82	SCALE 1"=100' MAP COMPLETED

PARCEL NO.	OWNERSHIP	ADDRESS	TOTAL AREA	AREA TO BE ACQUIRED	REMAINDER
60	BONNIE J. WALTON & DIANA M. Mc KINNEY	ROUTE 4, BOX 88B, BOZEMAN, MONT.			
61	LARRY RUHD AND PENNY RUHD	80920 GALLATIN ROAD, BOZEMAN, MT.			
62	D.J. McLAUGHLIN, PC, KOMMERS & C.M. ST. P. & P. RR.	87 COBB HILL ROAD, BOZEMAN, MONT.			
63	DONALD ANTHONY NASH	ROUTE 4, BOZEMAN, MONTANA			
64	CHARLES C. & NANCY N. PAGE	ROUTE 4, BOX 142, BOZEMAN, MONT.			
65	AIM, INC., A MONTANA CORPORATION	ROUTE 4, BOX 142, BOZEMAN, MONT.			
66	IRENE COLLETT				
67	LUCILLE B. SIGLER	ROUTE 4, BOX 83, BOZEMAN, MONT.			
68	AIM, INC., A MONTANA CORPORATION	193 LOWER RAINBOW ROAD, BOZEMAN, MONT.			
78 A	THE MONTANA POWER COMPANY	40 EAST BROADWAY, BUTTE, MONT.	10,308.5 SQ. FT.	918.6 SQ. FT.	9,389.9 SQ. FT.
79	HAROLD H. & ISLA CAIN	81277 GALLATIN ROAD, BOZEMAN, MONT.			
80	CHARLES C. & NANCY N. PAGE	ROUTE 4, BOX 142, BOZEMAN, MONT.			
81	HAROLD H. & ISLA A. CAIN	81277 GALLATIN ROAD, BOZEMAN, MONT.			
82	CHARLES C. & NANCY N. PAGE	ROUTE 4, BOX 142, BOZEMAN, MONT.			
78	THE MONTANA POWER COMPANY	40 EAST BROADWAY, BUTTE, MONT.			

FED. ROAD DIST. NO.	STATE	FED. AID PROJECT NUMBERS CONST. NO.	R/W NO.	STATE NO.	SHEET NO.	TOTAL SHEETS
8	MONT.	F50-2( )79	F50-2(10)70		14	15

PARCELS SERVED	NO. OF APP.	SIDE	MOVABLE APPROACHES (1)		JOINT-USE APPROACHES (2)
			LIMITS		FIXED LOCATION STATION
			FROM STA.	TO STA.	
61	1	RT.	565+85	569+90	
63	1	LT.	570+00	573+70	

(1) MOVABLE ROAD APPROACHES MAY BE RELOCATED BETWEEN THE SPECIFIED STATIONS AFTER THE INITIAL CONSTRUCTION. BEFORE RECONSTRUCTION, A PERMIT MUST BE OBTAINED FROM THE MDH OFFICE IN BUTTE.

(2) JOINT-USE ROAD APPROACH RELOCATIONS "RESTRICTED". (SEE LIMITED ACCESS RESOLUTION, SHEET NO. 1.)

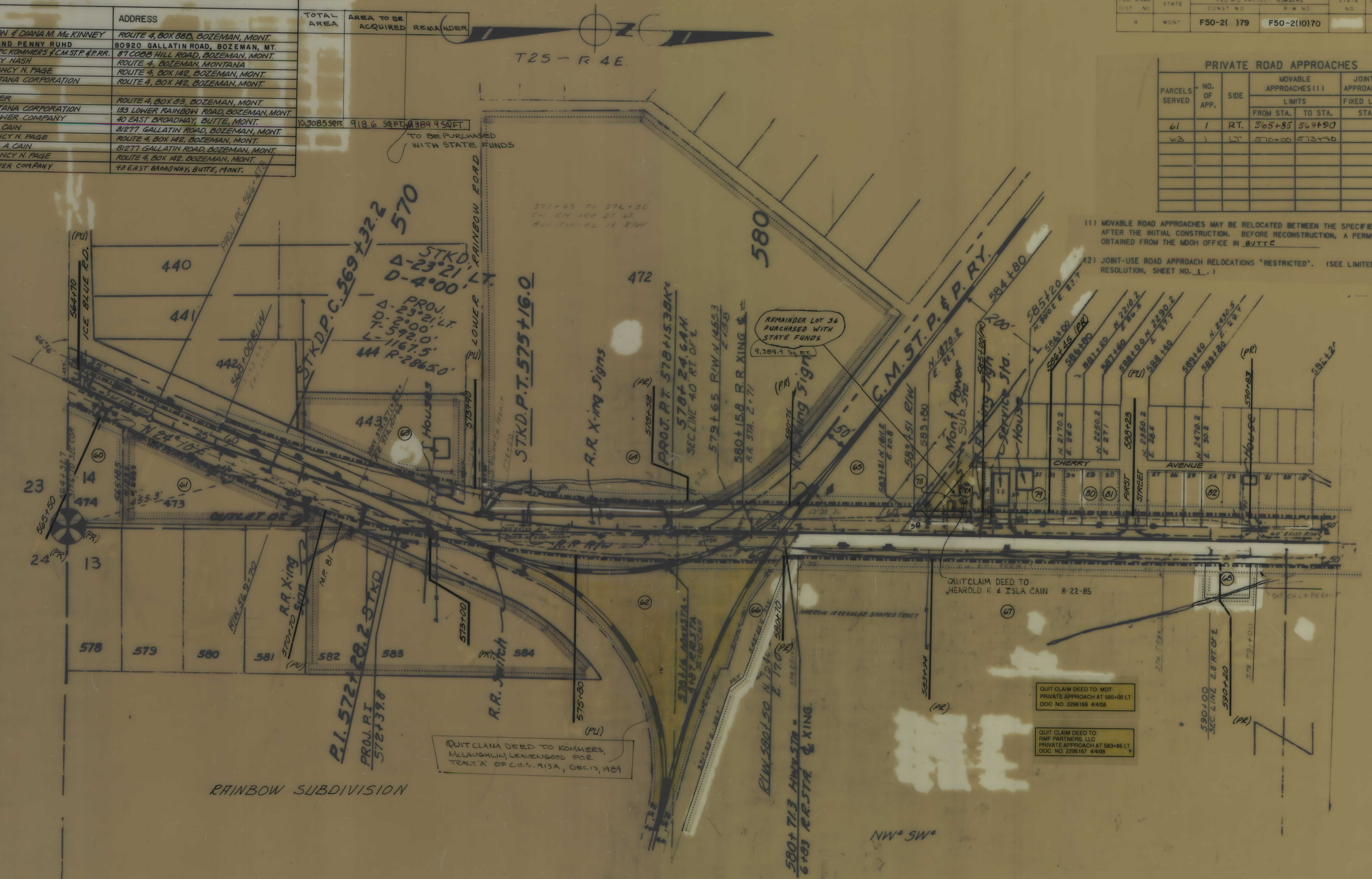

QUIT CLAIM DEED TO KOMMERS, McLAUGHLIN LEAVEGOOD FOR TRACT A OF C.O.S. 913A, DEC 13, 1989

QUIT CLAIM DEED TO MDT PRIVATE APPROACH AT 585+00 LT DOC NO. 2296168 4/4/08

QUIT CLAIM DEED TO RMF PARTNERS, LLC PRIVATE APPROACH AT 583+86 LT DOC NO. 2296167 4/4/08

RAINBOW SUBDIVISION

CONSTRUCTION LIMITS  
 TOP OF CUT  
 TOE OF FILL

REVISED 3-11-92

MAP TRANS TO R/W  
 MAP REVISED: 1-11-82, 1-18-84, 12-10-84, 12-14-84, 3-11-85, 10-15-85, 8-3-90, 2-25-91, 7-23-91  
 R.P.R. APPROVAL BY MDT 1/10/92

STATE OF MONTANA  
 STATE HIGHWAY COMMISSION  
 LAND REQUIRED FOR RIGHT OF WAY  
 GALLATIN COUNTY

PARCEL NO.	OWNERSHIP	ADDRESS
67	LUCILLE B SIGLER	ROUTE 4, BOX 83, BOZEMAN, MONT.
69	AIM, INC.	133 LOWER RAINBOW ROAD, BOZEMAN, MONT.
70	DELETED	
71	GARY A. & ROSALIND G. FERGUSON	ROUTE 4, BOX 167A, BOZEMAN, MONT.
72	JOHN B. & SALLY J. SCHMITT	ROUTE 4, BOX 33, BOZEMAN, MONT.
73	GENE & ESTHER HARBURTON	ROUTE 4, BOX 169A, BOZEMAN, MONT.
74	EDWARD F. & TERRY L. FLUKE	STAR ROUTE, GALLATIN GATEWAY, MONT.
75	JOHN M. & ELAINE M. HUME	611 WEST MAIN, BOZEMAN, MONT.
* 76	BRUCE WILSON (CONTRACT PURCHASER)	19 TERRELLS END ROAD, BOZEMAN
* 77	DON R. & ELERNOE E. HIGLER	555 S. ROBERTS, HELENA, MONT.
83	JACOB SUDAR	1610 SUSAN AVE., LONGVIEW, WASH.
84	CHARLES C. & NANCY N. PAGE	ROUTE 4, BOX 142, BOZEMAN, MONT.
85	EDNA BLANCHE CASS	TOSTON, MONTANA
86	DARRELL & EDITH RANDALL	81401 GALLATIN ROAD, BOZEMAN, MONT.
87	MARGARET E. DEVOUS	81451 GALLATIN ROAD, BOZEMAN, MONT.
88	HENRY O. & ANN M. HAAGENSTAD	HOMESTEAD, MONTANA
89	MINNIE BROWN	81525 GALLATIN ROAD, BOZEMAN, MONT.
90	REX A. NICKMAN & MARLENE F. OSTRANDER	81547 GALLATIN ROAD, BOZEMAN, MONT.
91	ROBERT J. & WANDA M. HARGROVE	80350 GALLATIN ROAD, BOZEMAN, MONT.
92	BRADFORD & JOSEPHINE HINKLEY	81571 GALLATIN ROAD, BOZEMAN, MONT.
93	CLYDE ROBERT COX	81601 GALLATIN ROAD, BOZEMAN, MONT.
* 94	WALLACE E. & ELINOR E. McHENRY	88 BRYTER EAST, "
103	CHARLES C PAGE AND NANCY N. PAGE	133 LOWER RAINBOW RD BOZEMAN, MONT.

ACCESS CONTROL FOR THESE PARCELS WILL BE PURCHASED ON F50-2(11)82 BOZEMAN-WEST PROJECT UNDER PARCELS 1,3&99.

(1) MOVABLE ROAD APPROACHES MAY BE RELOCATED BETWEEN THE SPECIFIED STATIONS AFTER THE INITIAL CONSTRUCTION. BEFORE RECONSTRUCTION, A PERMIT MUST BE OBTAINED FROM THE MOFH OFFICE IN BUTTE

(2) JOINT-USE ROAD APPROACH RELOCATIONS "RESTRICTED". (SEE LIMITED ACCESS RESOLUTION, SHEET NO. 1.)

PARCELS SERVED	NO. OF APP.	SIDE	MOVABLE APPROACHES (1)		JOINT-USE APPROACHES (2)
			LIMITS		FIXED LOCATION
			FROM STA.	TO STA.	STATION
70	DELETED				
71	1	RT.	601+70	603+00	
103	2	LT	605+05	614+18	
71-1	1	RT	600+8	601+70	

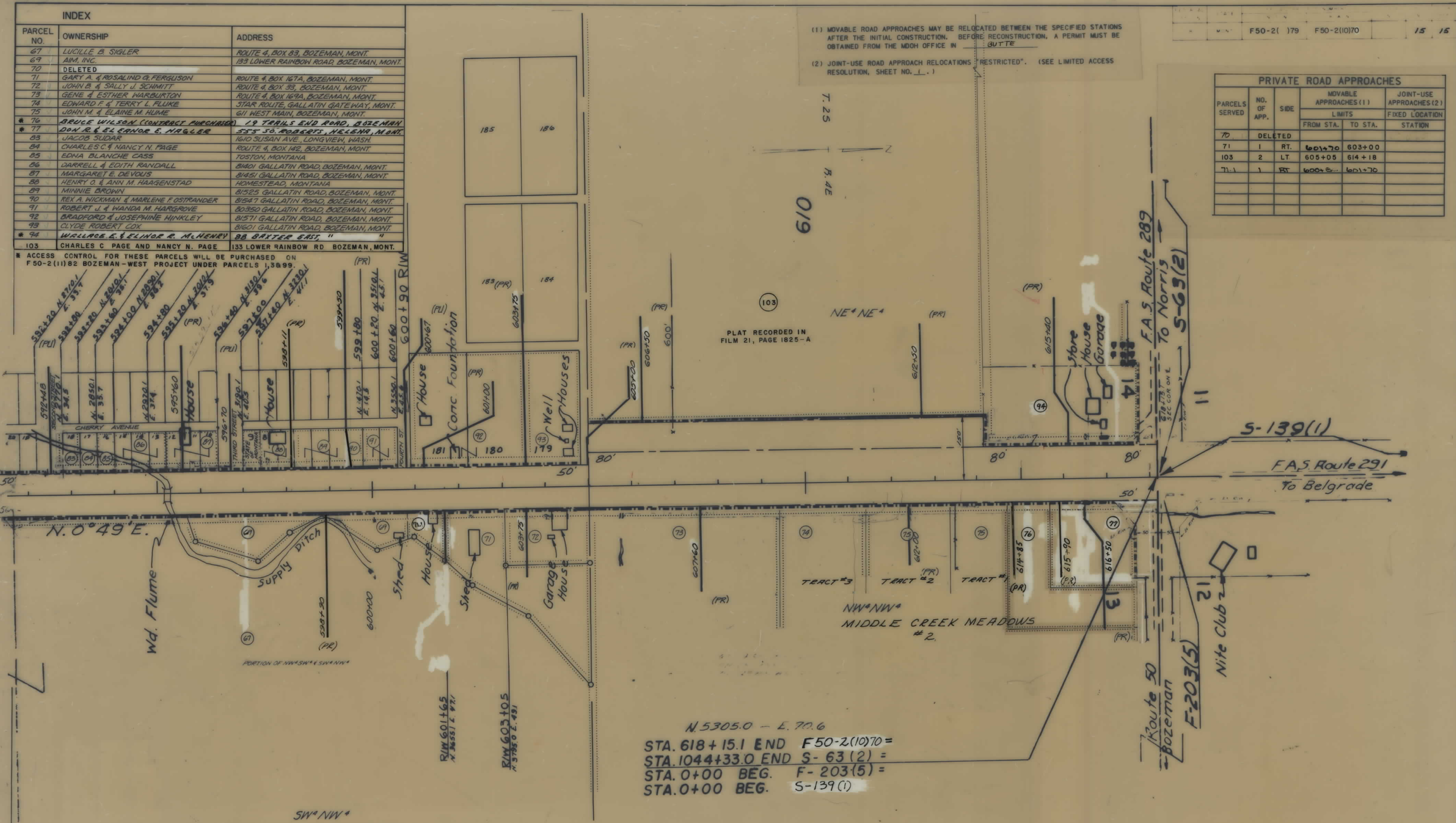

N 5305.0 - E 70.6  
 STA. 618+15.1 END F50-2(10)70 =  
 STA. 1044+33.0 END S-63(2) =  
 STA. 0+00 BEG. F-203(5) =  
 STA. 0+00 BEG. S-139(1)

PARCEL NO.	OWNERSHIP	ADDRESS
71 I	AIM INC., A MONTANA CORP.	133 LOWER RAINBOW ROAD, BOZEMAN, MT

CONSTRUCTION LIMITS  
 TOP OF CUT  
 TOE OF FILL

STATE OF MONTANA  
 STATE HIGHWAY COMMISSION  
 LAND REQUIRED FOR RIGHT OF WAY

GALLATIN COUNTY

MAP TRANS TO RIW  
 MAP REVISED: 9-23-81, 1-8-82, 2-1-83, 5-22-83, 4-18-83  
 6-1-84, 12-28-84, 2-25-85, 7-23-91

B.P.R. APPROVAL: [Signature] ACP AUTH. 2-26-82

SCALE 1"=100' MAP COMPLETED