

PLANS
NOT
TO
SCALE

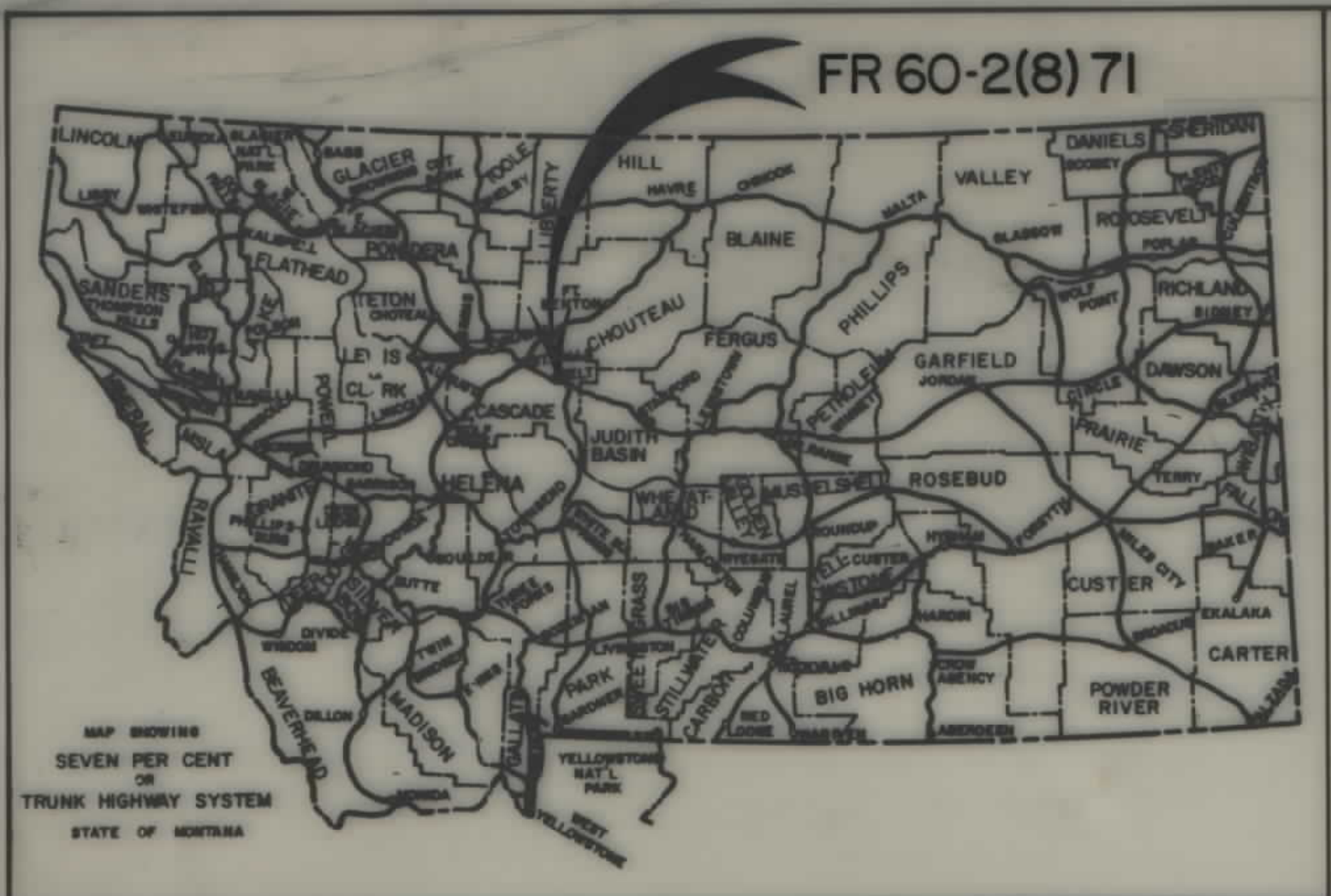

STATE OF MONTANA
DEPARTMENT OF HIGHWAYS
**RIGHT OF WAY PLAN OF
FEDERAL AID PROJECT NO. FR60-2(8)71 R/W & P.E.
F-HES60-2(15)71 CONST.**
**BELT EAST & WEST
CASCADE COUNTY
10.6 MILES**

INDEX		
PARCEL NO.	OWNERSHIPS	SHEET NO.
1 & 2	LORETTA DARKO	2
3	SWEENEY, INC. A MONT. CORP.	3-4
4	EVERETT J. & VERNELDA M. BUMGARDNER	4
5	P. J. & M. L. GILLFEATHER	4
6	RIMROCK VALLEY RANCH, INC.	5
7	WILMAE KEASTER	5
8	R. S. O'DAY JR. & CLAYTON SWEENEY	6
9	CLARA WAREHIME	6
10	CLARA, SHIRLEY & JAMES WAREHIME	6
11	OPAL G. GOODMAN	8
12	W. C. & T. SEDERHOLM	8
13	VERNON & FRANCIS GLIKO	9
14	SWEENEY INC.	7

CONVENTIONAL SIGNS	
PROPOSED RIGHT OF WAY LINE	---
EXISTING RIGHT OF WAY LINE	---
RAILROAD RIGHT OF WAY LINE	---
CENTERLINE (C) OR PROJECTED LINE	---
STK'D CENTERLINE	---
OWNERSHIP BOUNDARY	---
PRESENT TRAVELED WAY (P.T.W.)	---
R/W LINE FENCED	EX. R/W
CONSTRUCTION LIMITS	CUT --- FILL ---
FENCE LINE	---
CONTROL OF ACCESS WITH FENCE	---
LIMITED ACCESS	---
EXISTING LIMITED ACCESS	---
GATE IN FENCE	---
CATTLE GUARD = 24'	---
STATE & NATIONAL BORDER LINES	---
CITY OR TOWN LIMITS LINE	---
COUNTY LINE	---
RESERVATION LINE	---
TOWNSHIP & SECTION LINE	---
1/4 & 1/2 SECTION LINE	---
SECTION CORNER	FOUND UNFOUND
1/4 SECTION COR.	---
1/16 SECTION COR.	---
CENTER OF SECTION	---
TELEPHONE OR TELEGRAPH POLES IN PLACE	---
POWER POLES IN PLACE	---
TEL. OR TEL. OR POWER POLES TO BE MOVED	---
NEW PIPES	---
OLD PIPES IN PLACE	---
OUTLET DITCH	---
INLET DITCH	---
DITCHES	---
CHANNEL CHANGES	---
BRIDGES	---
RAILROADS	---
PARCEL NUMBER	---
NEW APPROACH	---
EXISTING APPROACH	---
LIMITED ACCESS	---



RELATED PROJECTS	ASSOCIATED PROJECT AGREEMENT NUMBERS

STATE OF MONTANA
DEPARTMENT OF HIGHWAYS

APPROVED: *September 7, 1964*

GARY J. WICKS
DIRECTOR OF HIGHWAYS
BY *Stephen C. Kologi*
CHIEF
PRECONSTRUCTION BUREAU

U.S. DEPARTMENT OF TRANSPORTATION
FEDERAL HIGHWAY ADMINISTRATION

APPROVED: _____ DATE _____

DIVISION ADMINISTRATOR



OWNERSHIPS										
PARCEL	NAME	ADDRESS	TOTAL AREA	GROSS R/W AREA	P.T.W. AREA	AREA TO BE ACQUIRED	REMAINDER		CONST. PERM. AREA	CONST. EASE AREA
							LEFT	RIGHT		
1	LORETTA DARKO								0.96 AC.	
2	LORETTA DARKO								0.41 AC.	

STATE OF MONTANA	PROJECT NO. FR-60-2(8)77	SHEET NO. 2	TOTAL SHEETS 9
------------------	--------------------------	-------------	----------------

BELT - EAST & WEST

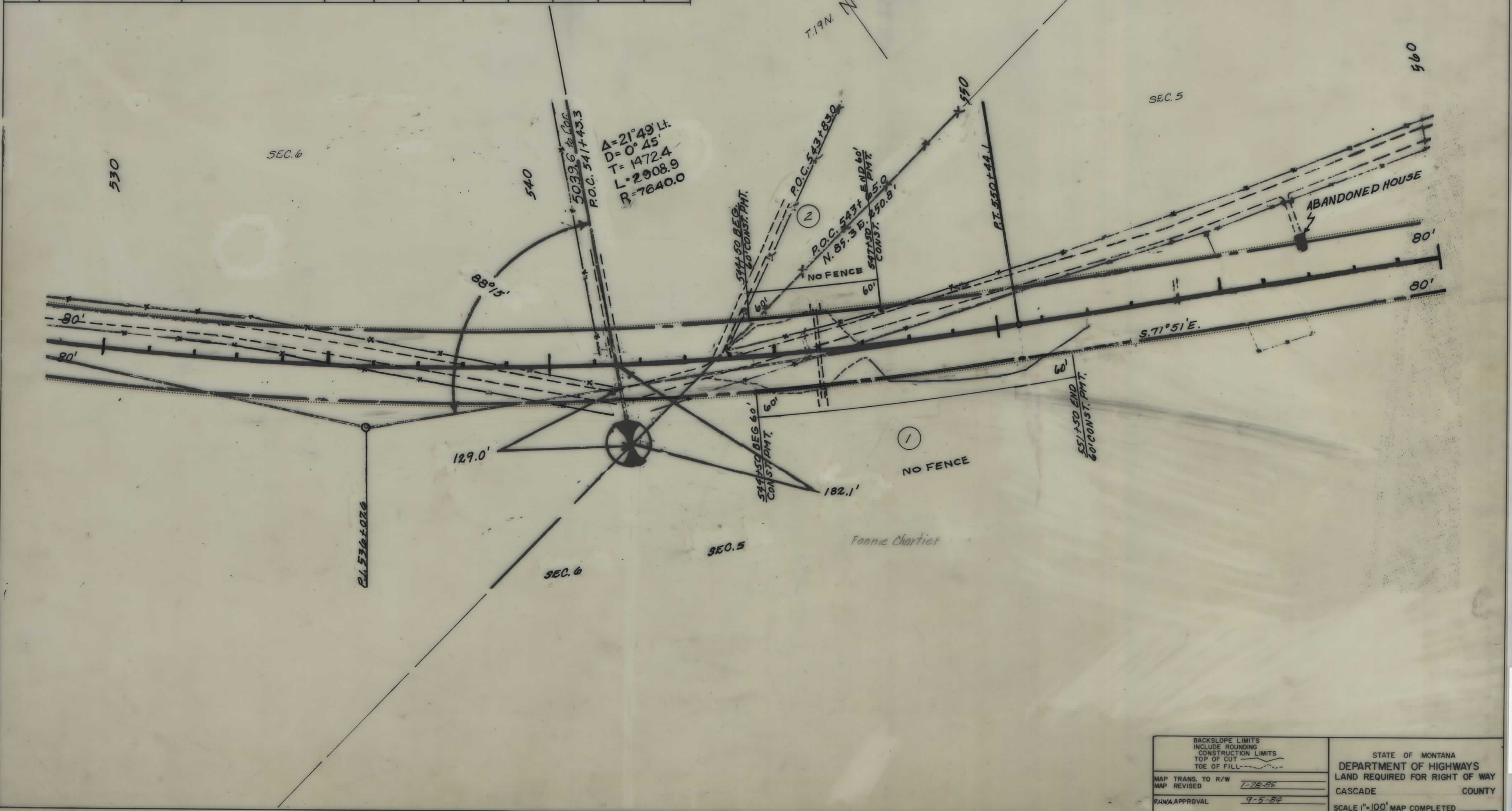

BACKSLOPE LIMITS INCLUDE ROUNDING CONSTRUCTION LIMITS TOP OF CUT TOE OF FILL	STATE OF MONTANA DEPARTMENT OF HIGHWAYS LAND REQUIRED FOR RIGHT OF WAY CASCADE COUNTY
MAP TRANS. TO R/W MAP REVISED FHWA APPROVAL	1-26-85 9-5-87 SCALE 1"=100' MAP COMPLETED

OWNERSHIPS

PARCEL	NAME	ADDRESS	TOTAL AREA	GROSS R/W AREA	P.T.W. AREA	AREA TO BE ACQUIRED	REMAINDER		CONST. PERMIT AREA
							LEFT	RIGHT	
3	Sweeney, Inc. A Mt. Corp.	Belt, Montana	See	547	3				

STATE OF MONTANA	PROJECT NO. FR-60-2(8)71	SHEET NO. 3	TOTAL SHEETS 9
------------------	--------------------------	-------------	----------------

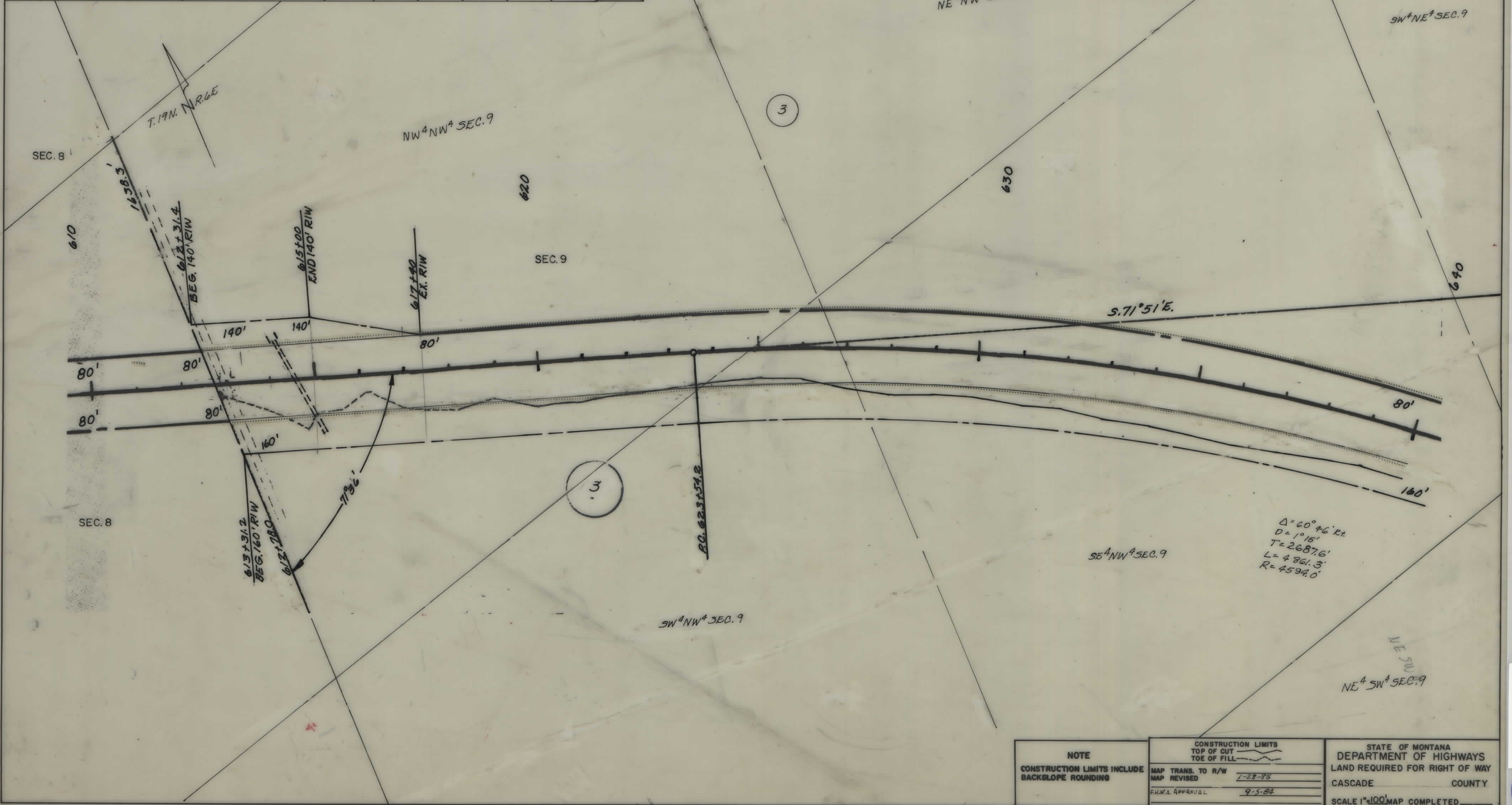

NOTE CONSTRUCTION LIMITS INCLUDE BACKSLOPE ROUNDING	CONSTRUCTION LIMITS TOP OF CUT	STATE OF MONTANA DEPARTMENT OF HIGHWAYS LAND REQUIRED FOR RIGHT OF WAY
	TOE OF FILL	CASCADE COUNTY
	MAP TRANS. TO R/W MAP REVISED P.H.W.A. APPROVAL	1-28-85 9-5-85

FR 60-2(8)71 SH 3 OF 9

OWNERSHIPS										
PARCEL	NAME	ADDRESS	TOTAL AREA	GROSS R/W AREA	P.T.W. AREA	AREA TO BE ACQUIRED	REMAINDER		CONST. PERM. AREA	CONST. SEAS. AREA
							LEFT	RIGHT		
3	Sweeney Inc. AMH Corp.	Belt, Montana		6.06 AC.	0	6.06 AC.				
4	Everett J. & Verneda M. Dummer	Belt, Montana		3.49 AC.	0	3.49 AC.				
5	P.J. & M.L. Gilfeather	Great Falls, Montana		0.95 AC.	0	0.95 AC.				

STATE OF MONTANA	PROJECT NO.		SHEET TOTAL	
	FR-60-2(8)7		4	9

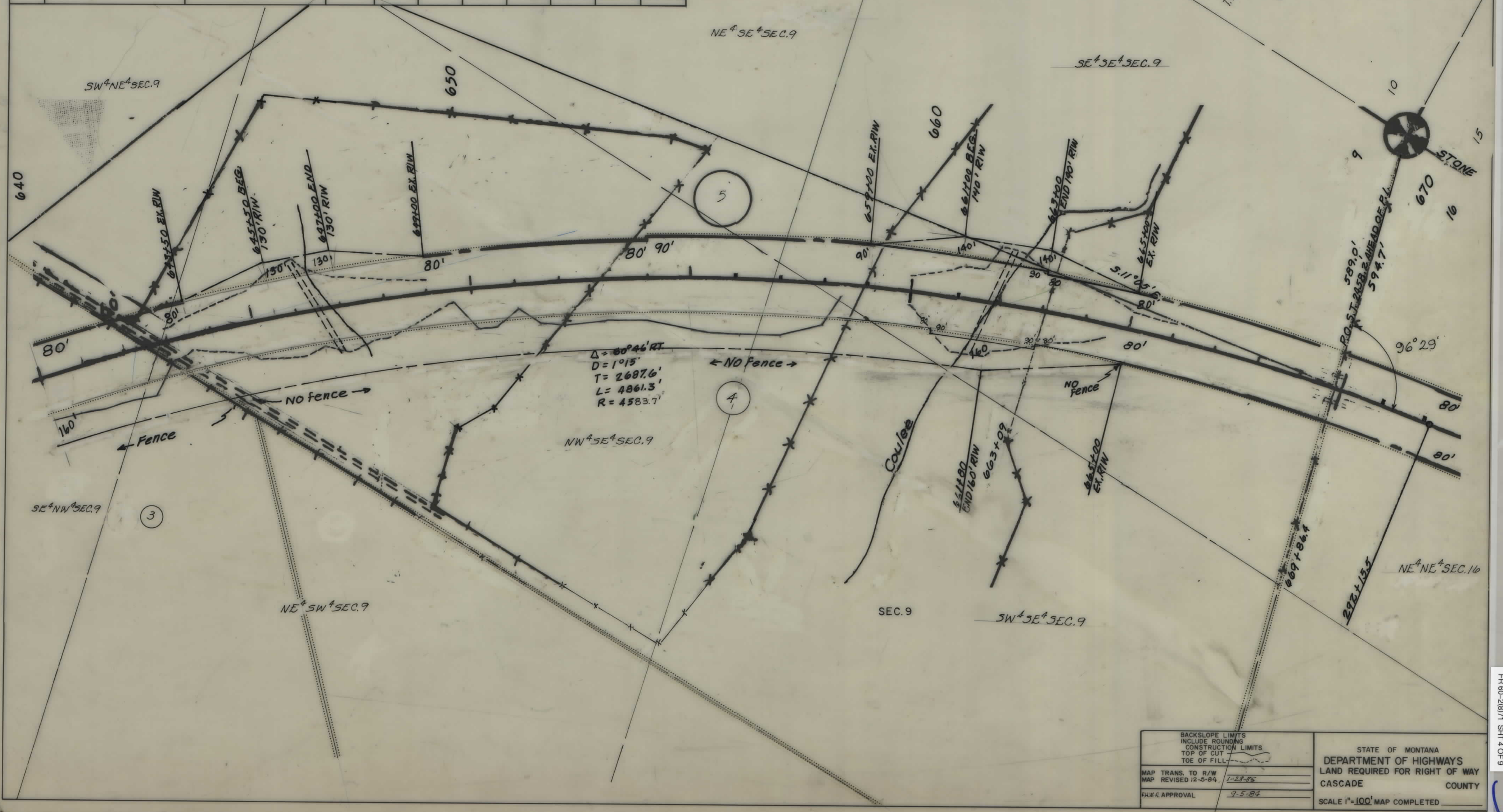

BACKSLOPE LIMITS INCLUDE ROUNDING CONSTRUCTION LIMITS		STATE OF MONTANA DEPARTMENT OF HIGHWAYS LAND REQUIRED FOR RIGHT OF WAY CASCADE COUNTY	
MAP TRANS. TO R/W	1-28-85	SCALE 1" = 100' MAP COMPLETED	
MAP REVISED 12-5-84			
FINAL APPROVAL	9-5-84		

FR-60-2(8)71 SHT 4 OF 9

OWNERSHIPS										
PARCEL	NAME	ADDRESS	TOTAL AREA	GROSS R/W AREA	P.T.W. AREA	AREA TO BE ACQUIRED	REMAINDER		CONST. PERM. AREA	CONST. EASE AREA
							LEFT	RIGHT		
6	Rimrock Valley Ranch Inc.	Belt, Montana		0.68 AC.	0	0.68 AC.				
7	Wilmae Keaster	" "		0.17 AC.	0	0.17 AC.				

STATE OF	PROJECT NO.	SHEET NO.	TOTAL SHEETS
MONTANA	FR-60-2(8)71	5	9

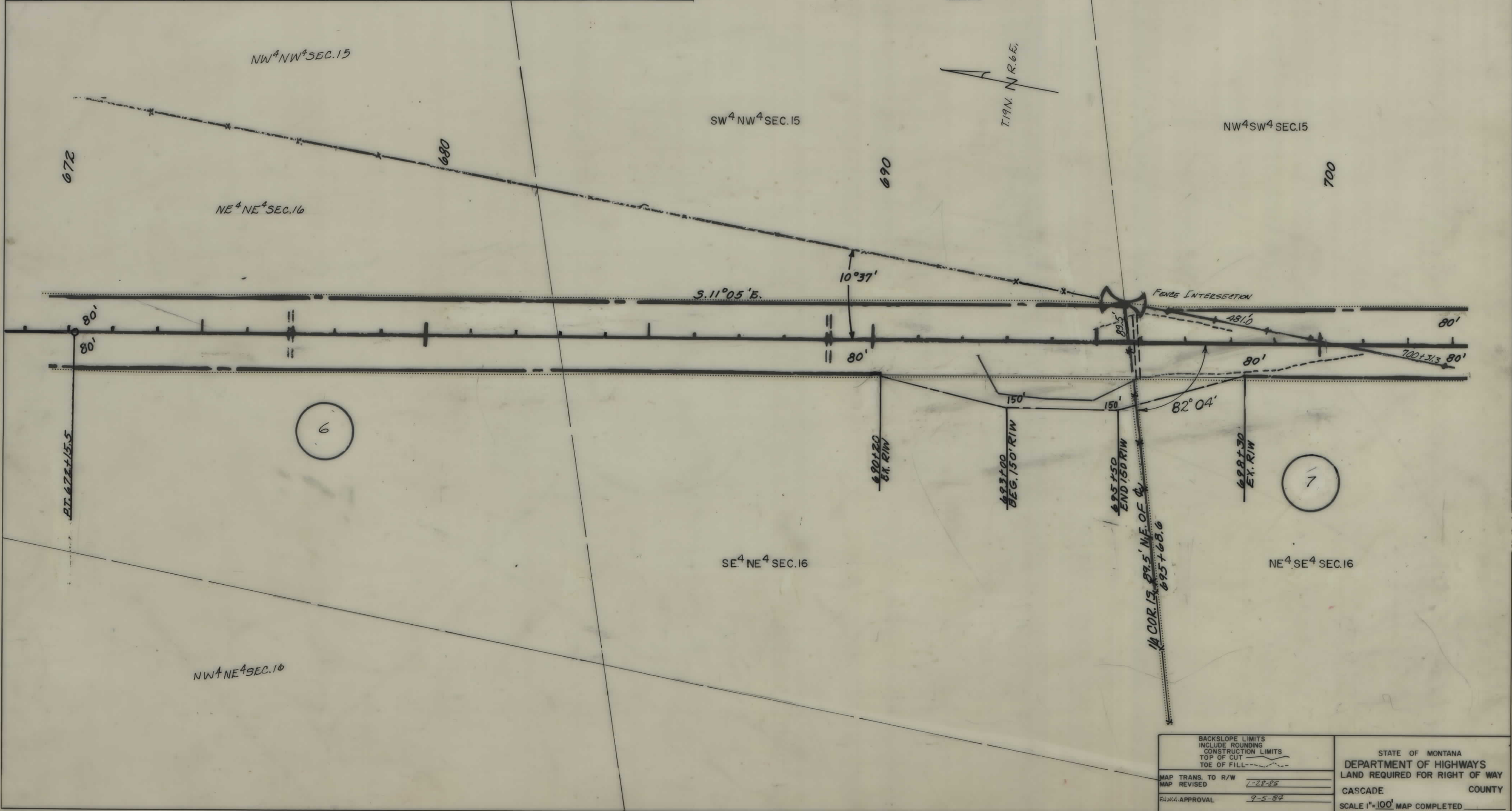

BACKSLOPE LIMITS INCLUDE ROUNDING CONSTRUCTION LIMITS TOP OF CUT TOE OF FILL	STATE OF MONTANA DEPARTMENT OF HIGHWAYS LAND REQUIRED FOR RIGHT OF WAY CASCADE COUNTY SCALE 1"=100' MAP COMPLETED
MAP TRANS. TO R/W MAP REVISED	1-28-85
R.W.W. APPROVAL	9-5-54

OWNERSHIPS

PARCEL	NAME	ADDRESS	TOTAL AREA	GROSS R/W AREA	P.T.W. AREA	AREA TO BE ACQUIRED	REMAINDER LEFT	REMAINDER RIGHT	CONST. PERMIT AREA
8	E.S. O'DAY JR. & CLAYTON SWEENEY								2.07 AC.
9	CLARA Warehouse								0.28 AC.
10	Clara, Shirley & James Warehouse	Belt, Montana		1.90 AC.	0	1.90 AC.			

STATE OF	PROJECT NO.	SHEET NO.	TOTAL SHEETS
MONTANA	FR-60-2(8)71	6	9

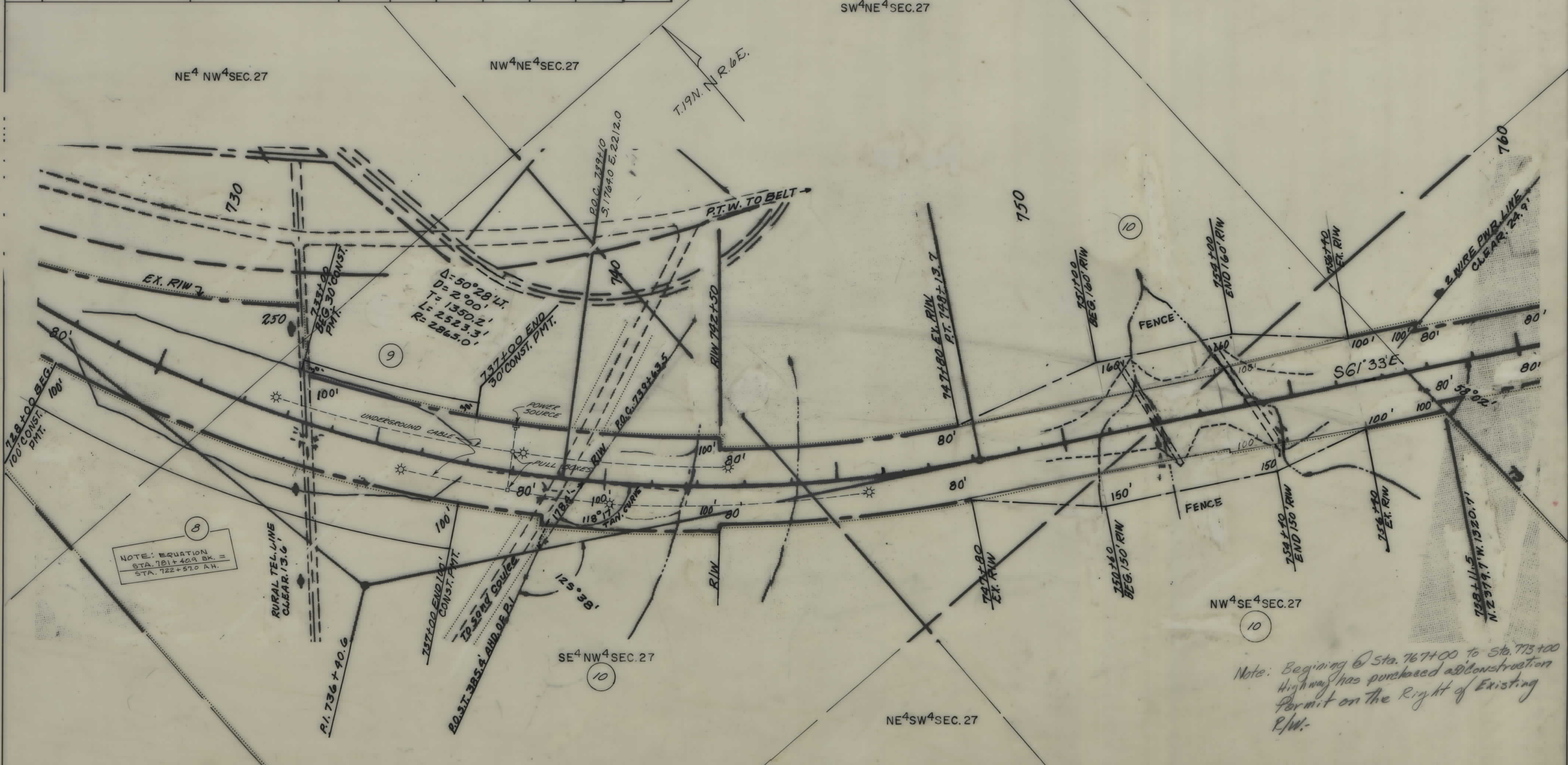

NOTE: EQUATION
 STA. 781+40.9 BK. =
 STA. 722+57.0 A.H.

Note: Beginning @ Sta. 767+00 to Sta. 773+00
 Highway has purchased additional construction
 permit on the Right of Existing
 R/W.

<p>NOTE</p> <p>CONSTRUCTION LIMITS INCLUDE BACKSLOPE ROUNDING</p>	<p>CONSTRUCTION LIMITS</p> <p>TOP OF CUT</p> <p>TOE OF FILL</p>	<p>STATE OF MONTANA</p> <p>DEPARTMENT OF HIGHWAYS</p> <p>LAND REQUIRED FOR RIGHT OF WAY</p> <p>CASCADE COUNTY</p> <p>SCALE 1"=100' MAP COMPLETED</p>
	<p>MAP TRANS. TO R/W</p> <p>MAP REVISED 12-5-84</p> <p>F.H.W.A. APPROVAL 9-5-84</p>	
	<p>1-22-85</p> <p>9-5-84</p>	

OWNERSHIPS									
PARCEL	NAME	ADDRESS	TOTAL AREA	GROSS R/W AREA	R.T.W. AREA	AREA TO BE ACQUIRED	REMAINDER		CONST. PERMIT AREA
							LEFT	RIGHT	
14	SWEENEY INC.	BELT, MT.							0.69 AC.

STATE OF MONTANA	PROJECT NO.	SHEET NO.	TOTAL SHEETS
	FR-60-2(8)71	7	9

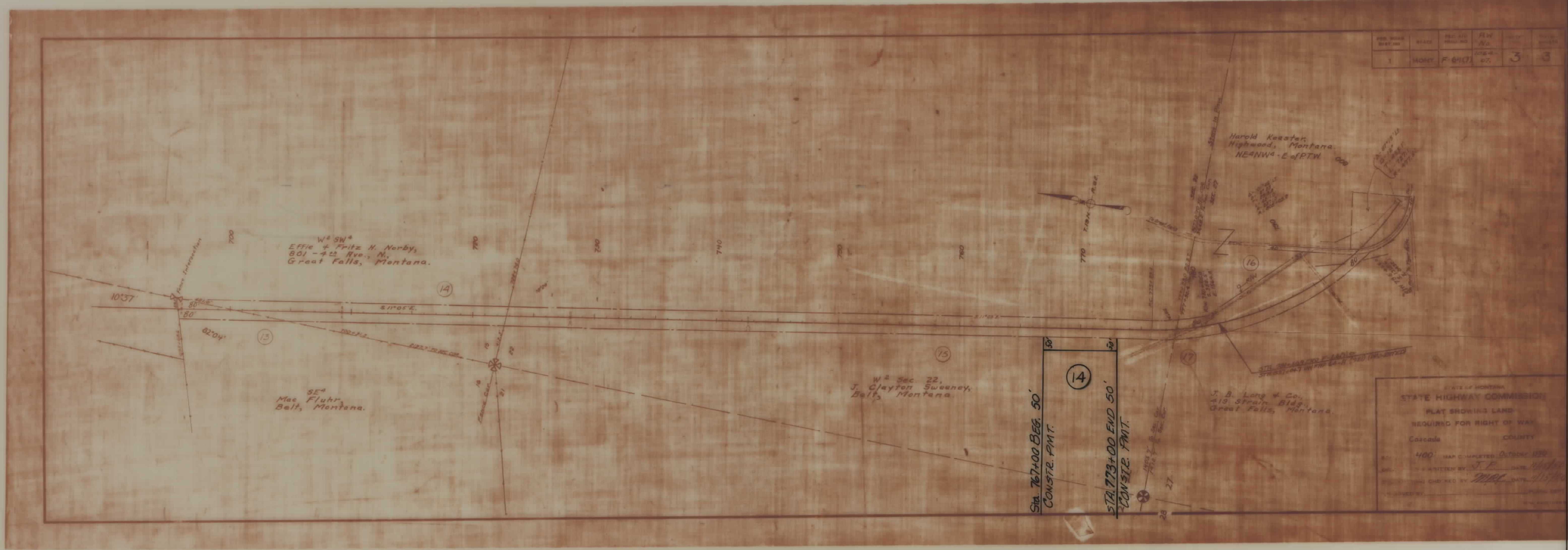

NO. SHEETS	STATE	PROJ. NO.	FILE NO.	DATE	TOTAL SHEETS
1	MONTANA	F-6017	27		3

STATE OF MONTANA
 STATE HIGHWAY COMMISSION
 PLAN SHOWING LAND
 REQUIRED FOR RIGHT OF WAY
 Cascade COUNTY
 400 MAP COMPLETED OCTOBER 1985
 AUTHORIZED BY J.P. DATE 1/28/85
 PREPARED BY DATE 1/28/85

NOTE: CONSTRUCTION LIMITS INCLUDE BACKSLOPE ROUNDING	CONSTRUCTION LIMITS TOP OF CUT TOE OF FILL	STATE OF MONTANA DEPARTMENT OF HIGHWAYS LAND REQUIRED FOR RIGHT OF WAY CASCADE COUNTY SCALE 1"=100' MAP COMPLETED
	MAP TRANS. TO R/W MAP REVISED 1-28-85	

OWNERSHIPS									
PARCEL	NAME	ADDRESS	TOTAL AREA	GROSS R/W AREA	R.T.W. AREA	AREA TO BE ACQUIRED	REMAINDER		CONST. PERMIT AREA
							LEFT	RIGHT	
11	Opal G. Goodman	Star Rte. Box 30, Belt, Mt.		0.21 AC.	0	0.21 AC.			
12	W.C.T. Sederholm	Belt, Montana		0.21 AC.		0.21 AC.			

STATE OF MONTANA	PROJECT NO. FR-60-2(8)71	SHEET NO. 8	TOTAL SHEETS 9
------------------	--------------------------	-------------	----------------

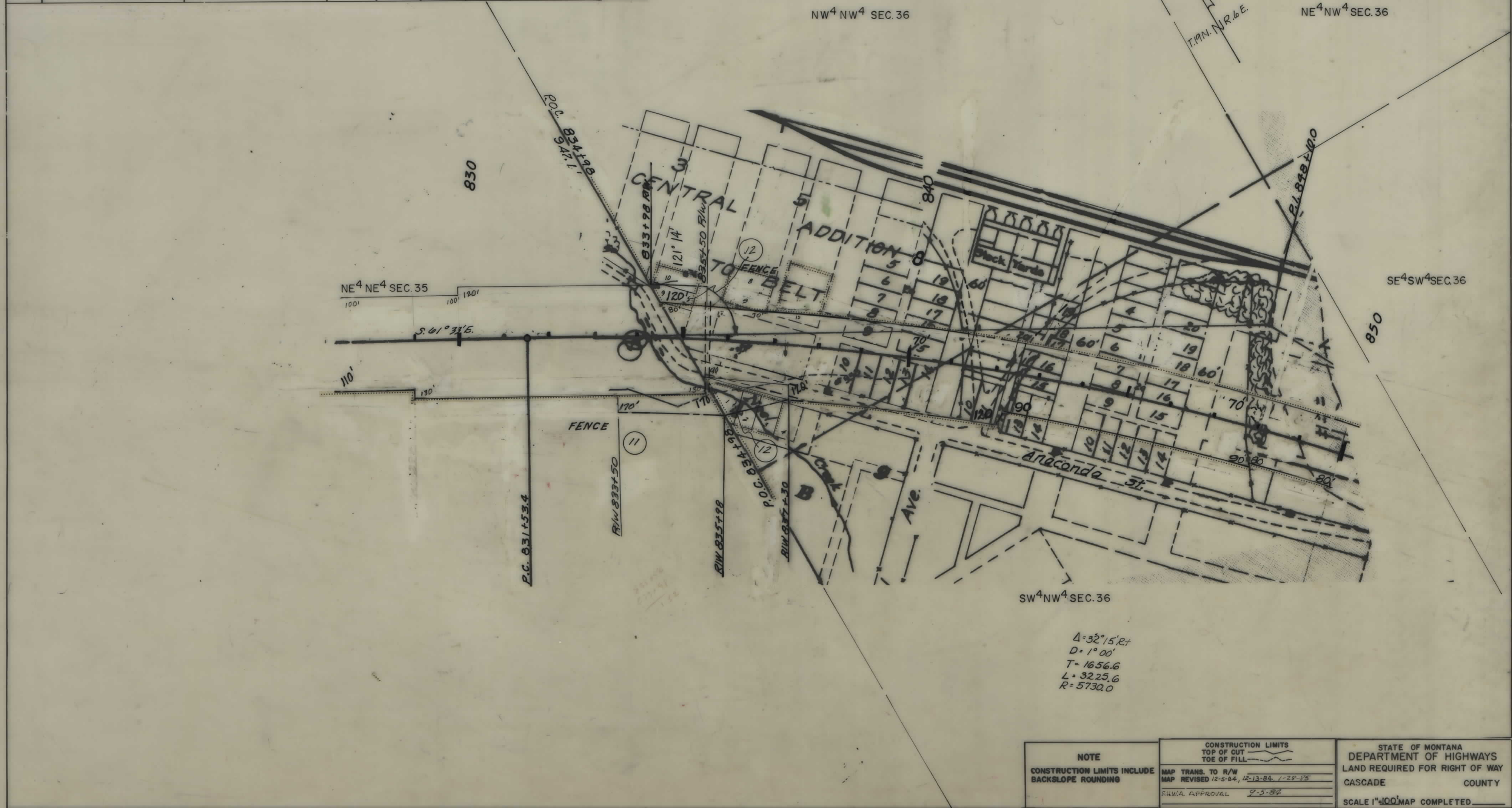

NOTE CONSTRUCTION LIMITS INCLUDE BACKSLOPE ROUNDING	CONSTRUCTION LIMITS TOP OF CUT TOE OF FILL	STATE OF MONTANA DEPARTMENT OF HIGHWAYS LAND REQUIRED FOR RIGHT OF WAY
	MAP TRANS. TO R/W MAP REVISED 12-5-84, 12-13-84, 1-28-85	CASCADE COUNTY
	R.H.W.A. APPROVAL 9-5-84	SCALE 1"=100' MAP COMPLETED

FR-60-2(8)71 SH 8 OF 9

OWNERSHIPS										
PARCEL	NAME	ADDRESS	TOTAL AREA	GROSS R/W AREA	P.T.W. AREA	AREA TO BE ACQUIRED	REMAINDER		CONST. PERM. AREA	CONSTEASE. AREA
							LEFT	RIGHT		
13	Vernon & Frances Gliko	Belt, Montana		0.49 AC.	0	0.49 AC.				

STATE OF MONTANA	PROJECT NO. FR-60-2(8)71	SHEET NO. 9	TOTAL SHEETS 9
------------------	--------------------------	-------------	----------------

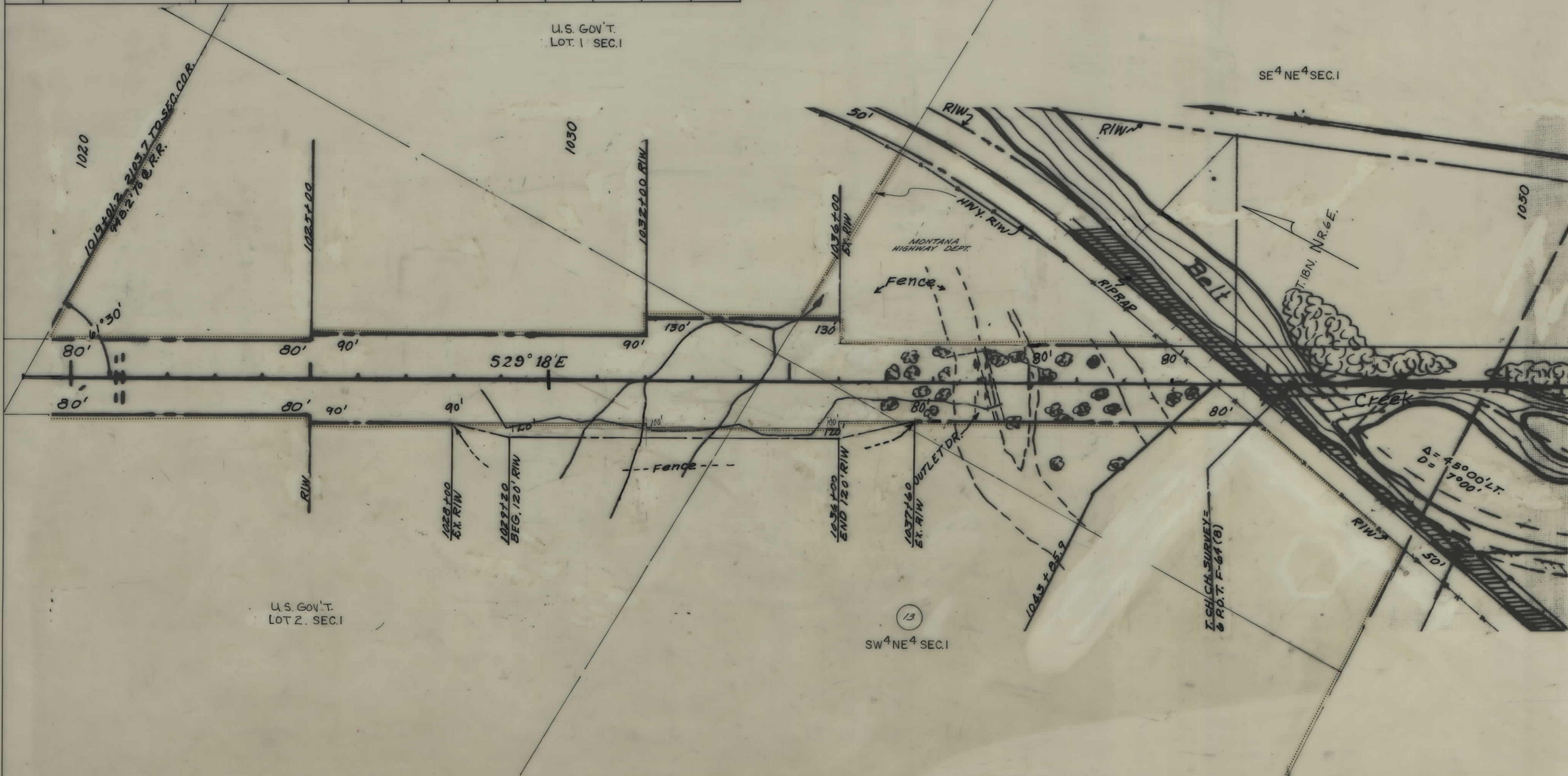

BACKSLOPE LIMITS INCLUDE ROUNDING CONSTRUCTION LIMITS TOP OF CUT TOE OF FILL	STATE OF MONTANA DEPARTMENT OF HIGHWAYS LAND REQUIRED FOR RIGHT OF WAY CASCADE COUNTY
MAP TRANS. TO R/W MAP REVISED 12-6-84, 1-28-85	SCALE 1"=100' MAP COMPLETED
FRW4 APPROVAL 9-5-84	

FR 60-2(8)71 SHIT 9 OF 9