

PLANS
NOT
TO
SCALE

OWNERSHIPS										
PARCEL	NAME	ADDRESS	TOTAL AREA	GROSS R/W AREA	P.T.W. AREA	AREA TO BE ACQUIRED	REMAINDER		CONST. PERM. AREA	CONSTEASE. AREA
							LEFT	RIGHT		
1	U.S.A. - FISH & WILDLIFE SERVICES								6.43 Ac.	

STATE OF MONTANA	PROJECT NO.	SHEET NO.	TOTAL SHEETS
	F 61-3(2)85	2	2

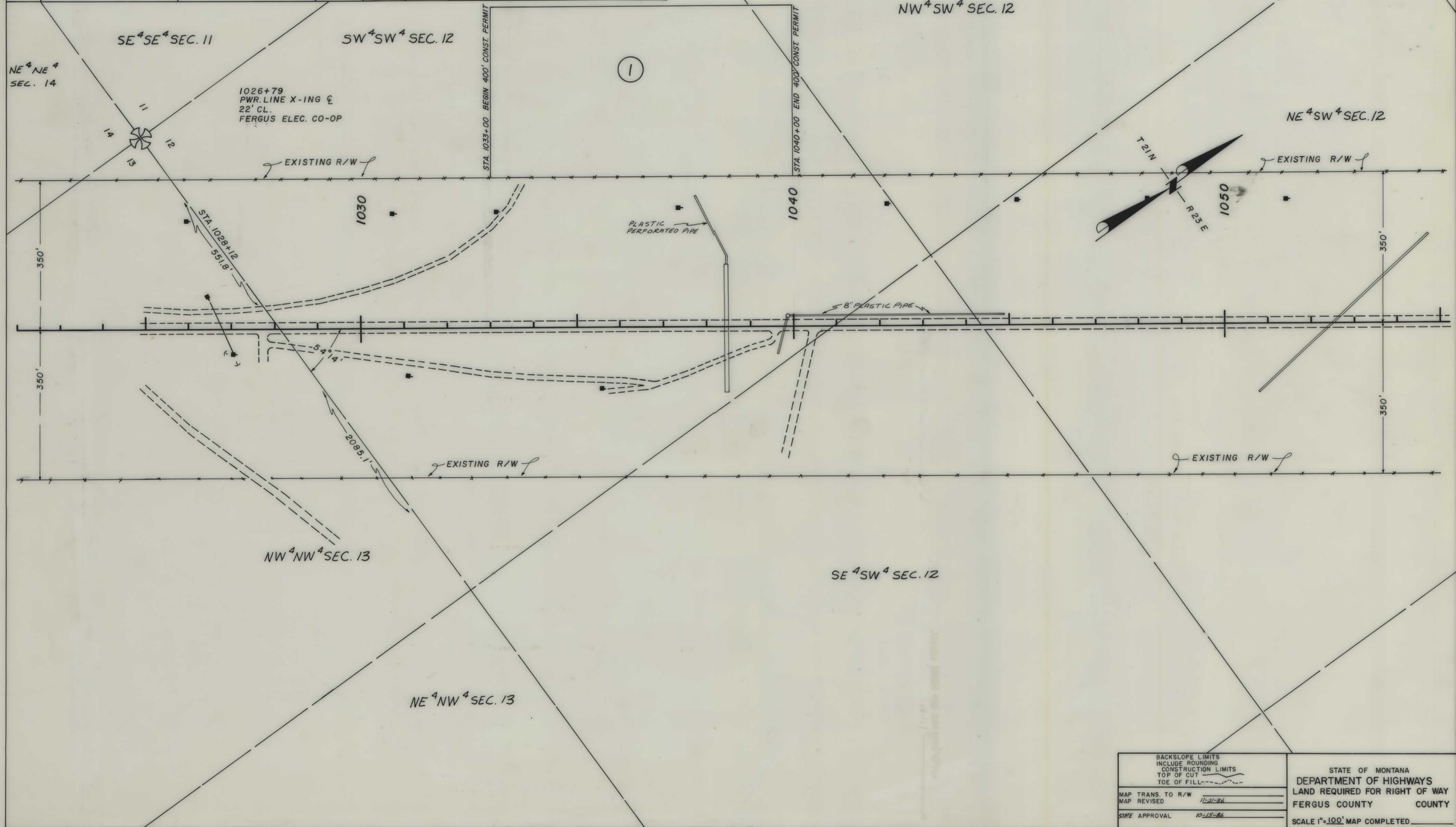

BACKSLOPE LIMITS INCLUDE ROUNDING CONSTRUCTION LIMITS TOP OF CUT TOE OF FILL	STATE OF MONTANA DEPARTMENT OF HIGHWAYS LAND REQUIRED FOR RIGHT OF WAY FERGUS COUNTY COUNTY
MAP TRANS TO R/W MAP REVISED 11-21-86	SCALE 1"=100' MAP COMPLETED
SITE APPROVAL 10-15-86	

F 61-3(2)85 SH 2 OF 2