

PLANS  
NOT  
TO  
SCALE

STATE OF MONTANA	FED AID PROJECT NUMBERS		STATE NO.	SHEET NO.	TOTAL SHEETS
	CONST. NO.	R/W NO.			
	F-70-1(3)0	F-70-1(1)0		1	11

STATE OF MONTANA  
DEPARTMENT OF HIGHWAYS

SUPERIOR - LAVISTA

RIGHT OF WAY PLANS  
FEDERAL AID PRIMARY PROJECT No. F-70-1(1) 0  
SUPERIOR WEST  
MINERAL COUNTY  
LENGTH 2.218 MILES

SCALES  
HORIZONTAL: 1 Inch = 50 Feet  
VERTICAL: 1 Inch = 5 Feet  
CROSS SECTIONS--HOR. & VERT.: 1 Inch = 10 Feet  
REDUCTION PRINTS 1/2 ORIGINAL SCALE

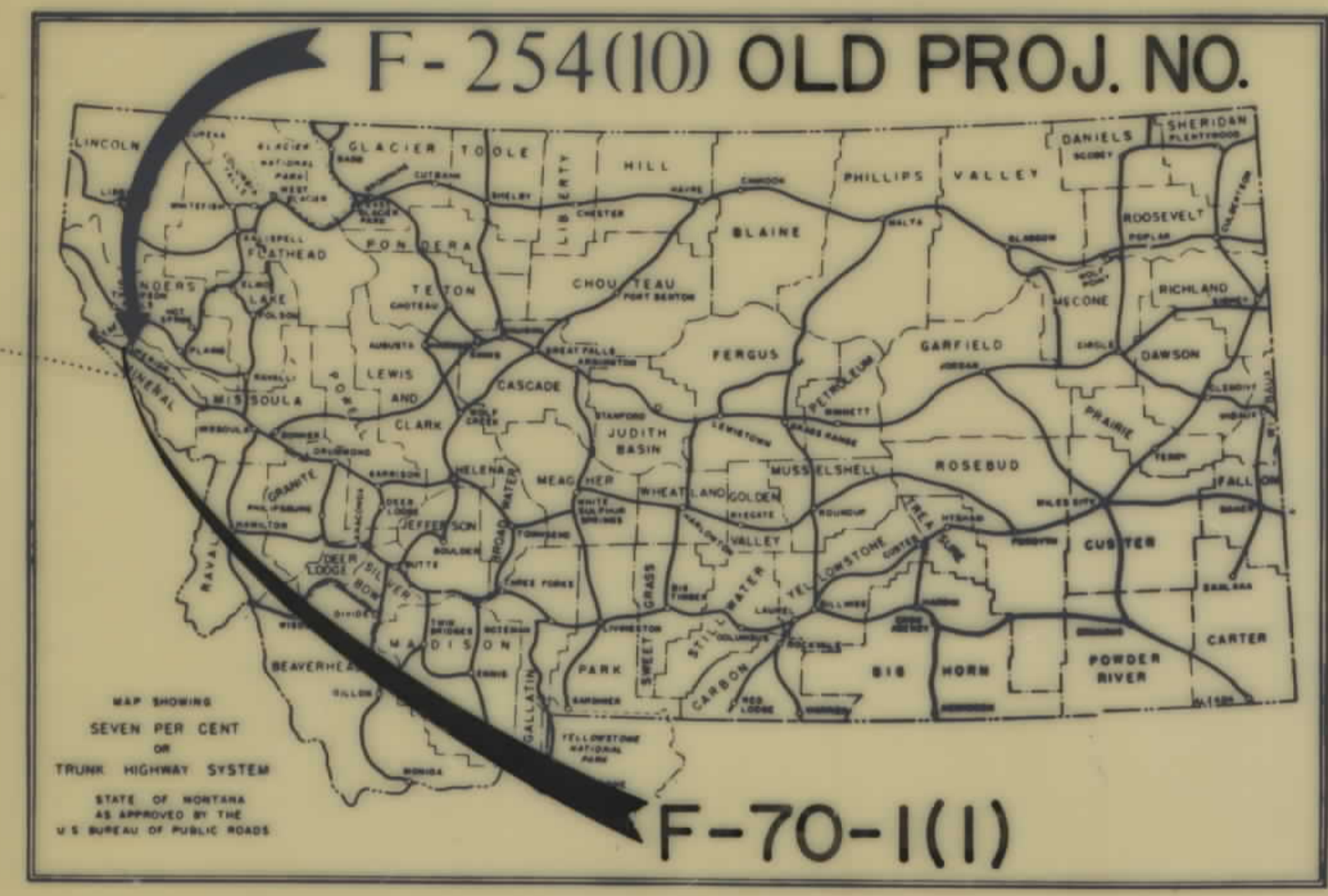

CONVENTIONAL SIGNS	
RIGHT OF WAY LINE	—
CENTER LINE (E.) OR PROJECTED LINE	—
STKD. CENTER LINE	—
PARCEL NUMBER	②
OWNERSHIP BOUNDARY	—
R/W USE EXISTING R/W LT. OR RT.	—
PRESENT TRAVELED WAY (P.T.W.)	—
R/W LINE FENCED	—
RAILROAD R/W	—
CONSTRUCTION LIMITS	CUT — FILL —
FENCE LINE	—
CONTROL OF ACCESS WITH FENCE	—
CONTROL OF ACCESS WITHOUT FENCE	—
GATE IN FENCE	—
CATTLE GUARD = 24'	—
STATE & NATIONAL BORDER LINES	—
CITY OR TOWN LIMITS LINE	—
COUNTY LINE	—
RESERVATION LINE	—
TOWNSHIP & SECTION LINE	—
1/2 SECTION LINE	—
1/4 SECTION LINE	—
SECTION CORNER	FOUND UNFOUND
1/4 SECTION COR.	—
1/16 SECTION COR.	—
CENTER OF SECTION	—
TELEPHONE OR TELEGRAPH POLES IN PLACE	—
POWER POLES IN PLACE	—
TEL. OR TEL. OR POWER POLES TO BE MOVED	—
NEW PIPES	—
OLD PIPES IN PLACE	—
OUTLET DITCH	—
INLET DITCH	—
DITCHES	—
CHANNEL CHANGES	CH. CH. —
BRIDGE	—
RAILROADS	—

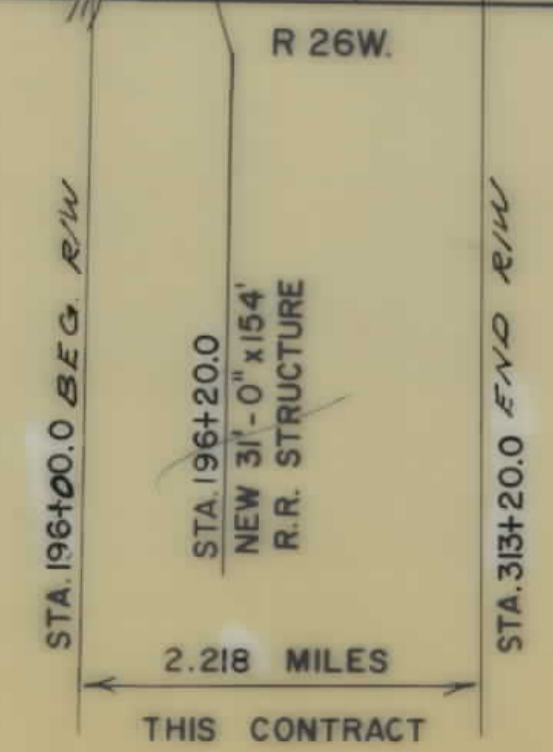
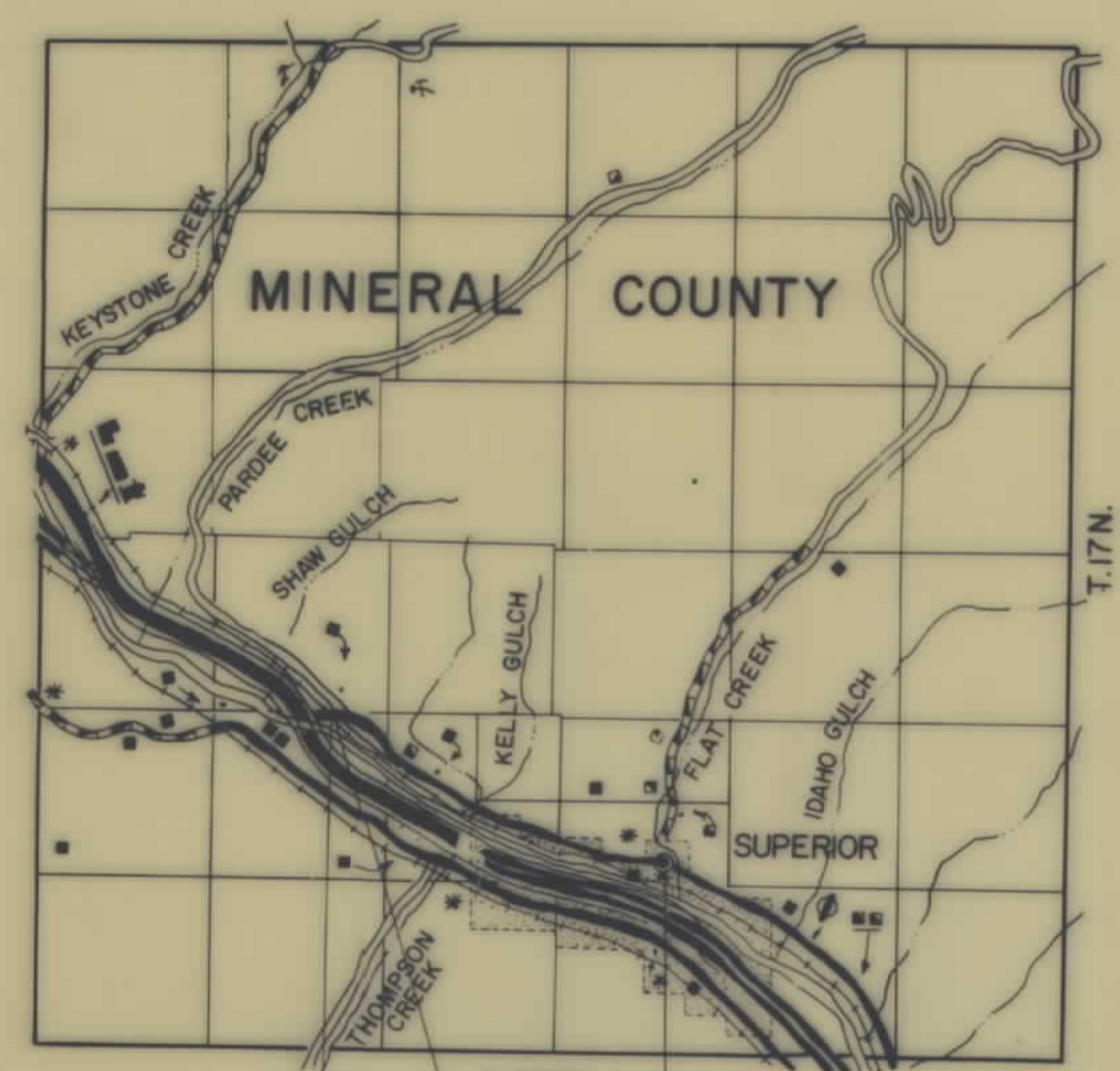

Prepared by:  
HENNINGSON, DURHAM & RICHARDSON  
HELFNA  MONTANA

STATE OF MONTANA DEPARTMENT OF HIGHWAYS	
APPROVED: <i>Jan 5</i> 19 <i>78</i>	
H.J. ANDERSON DIRECTOR OF HIGHWAYS BY <i>[Signature]</i> ADMINISTRATOR ENGINEERING DIVISION	
U.S. DEPARTMENT OF TRANSPORTATION FEDERAL HIGHWAY ADMINISTRATION	
APPROVED:	
DIVISION ENGINEER	DATE

# OWNERSHIP LOCATION MAP

STATE OF MONTANA	FED. AID PROJECT NUMBERS		STATE NO.	SHEET NO.	TOTAL SHEETS
	CONST. NO.	R/W NO.		2	11

## SUPERIOR - LAVISTA

INDEX		
PARCEL NO.	OWNERSHIPS	SHEET NO.
* 1	DELETED	3
* 2	DELETED	3,4
* 3	DELETED	5
* 4	DELETED	5
* 5	DELETED	6,7
6	JENSON BROS.	6,7
7 & 11	EVERETT A. & LORALEE AARESTAD	7,8
8	EDITH MAYO	7,8,9
9	C. L. & LULA C. GRAYBILL	9
10	C.M. ST. P.P. R.R.	3,4,5,6
* 2.1	DELETED	4,5
* 2.2	DELETED	4
12	KENNETH & SERRA LUCAS	3

\* PARCELS NO. 1,2,2.1,2.2,3,4 & 5 HAVE BEEN DELETED AND WERE NOT PURCHASED UNDER THIS PROJECT.

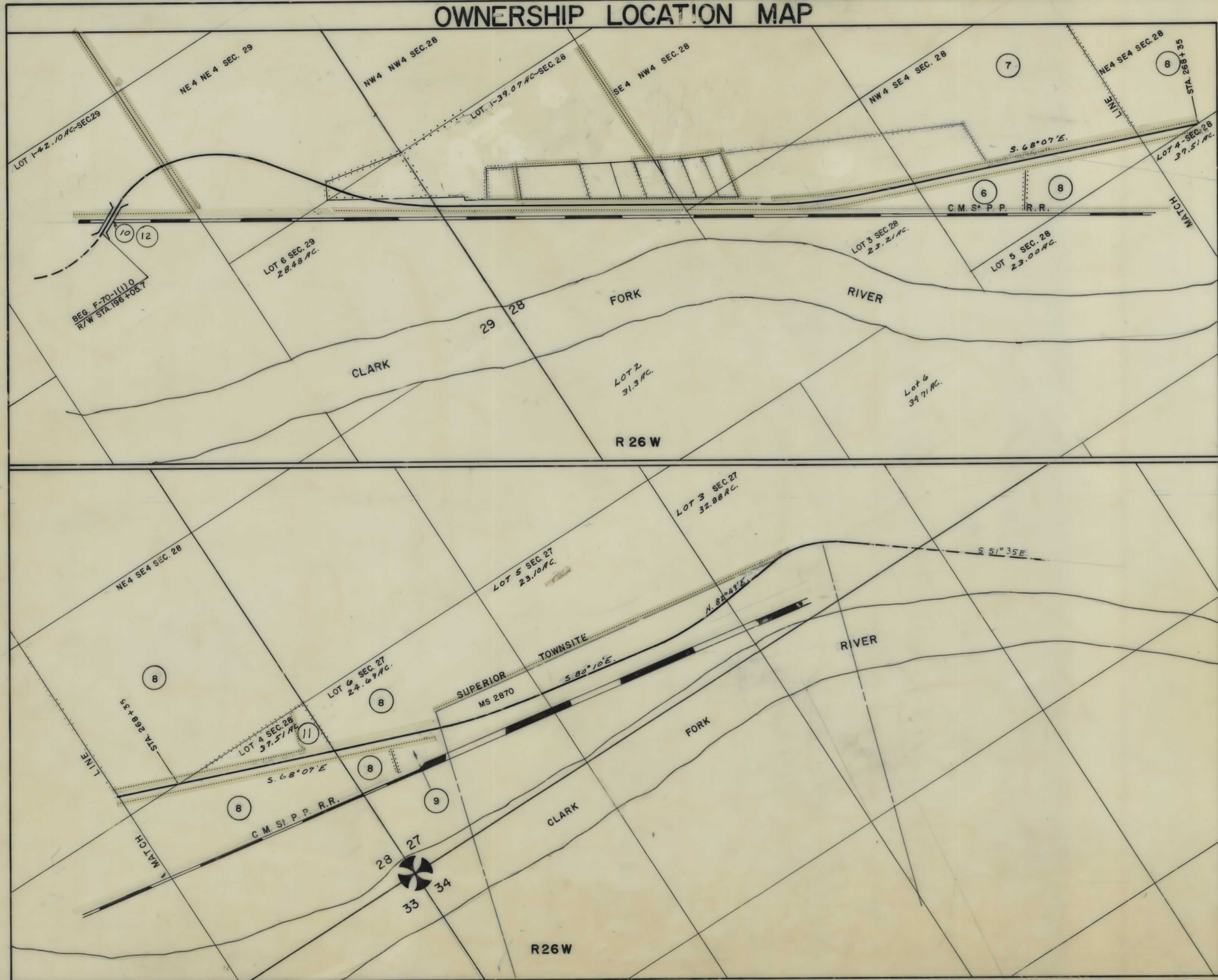

T17N

T17N

R26W

Scale: 1" = 300'

STATE APP 2-27-79, 6-11-79, 8-10-79, 2-6-80

B.P.E. 1-18-78 - 3-6-78, 8-10-79, 11-22-82

OWNERSHIPS										
PARCEL	NAME	ADDRESS	TOTAL AREA	GROSS R/W AREA	P.T.W. AREA	AREA TO BE ACQUIRED	REMAINDER		CONST. PERM. AREA	CONST. PERM. CONSTEASE AREA
							LEFT	RIGHT		
1	DELETED									
2	DELETED									
10	C.M. ST. P.E.P. R.R.	SEE SHEET #6								
12	KENNETH & SERRA LUCAS								0.69 AC.	

STATE OF MONTANA	FED. AID PROJECT NUMBERS		STATE NO.	SHEET TOTAL NO.
	CONST. NO.	R/W NO.		
	F-70-1(3)0	F-70-1(1)0		3

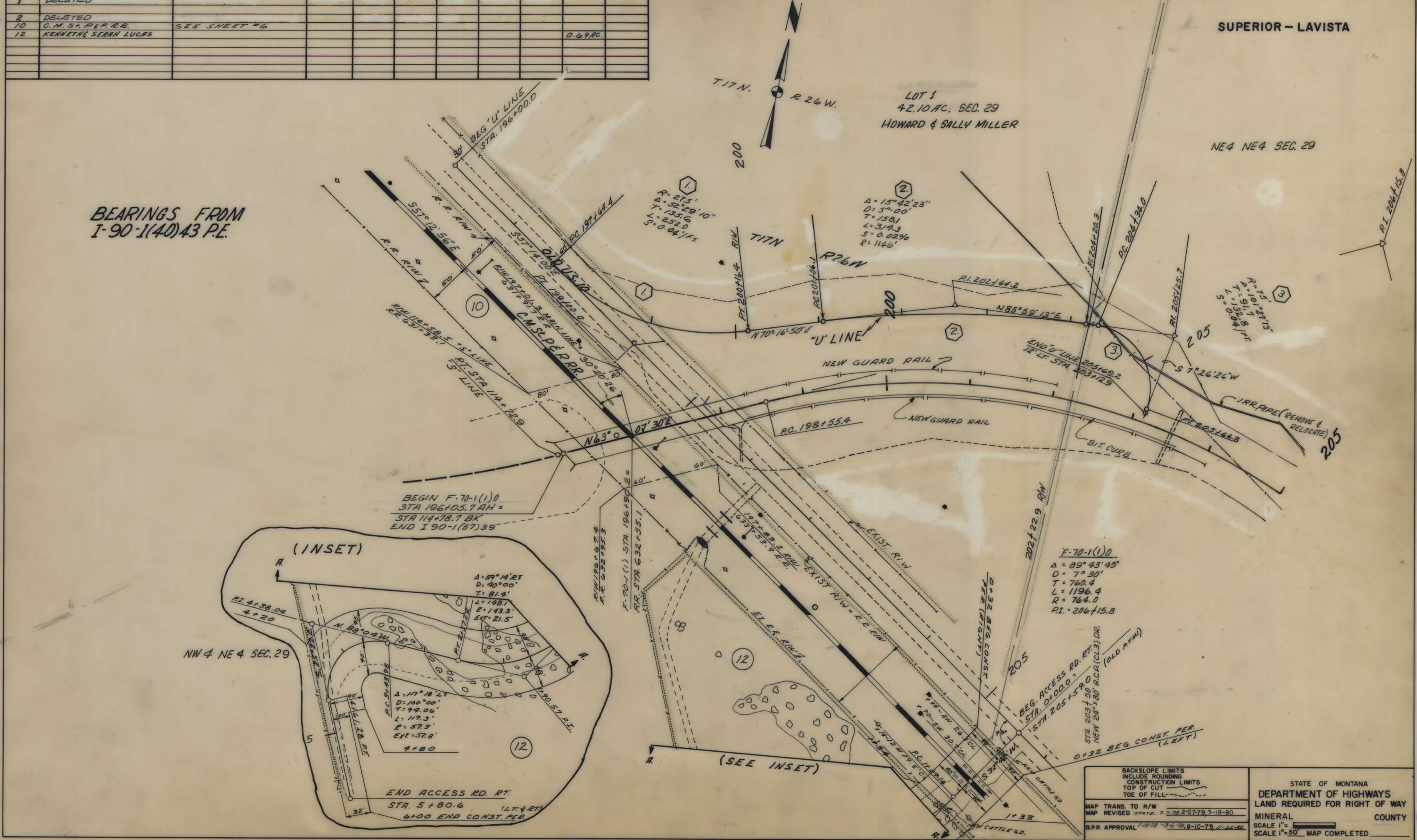

F-70-1(1)0 SHT 3 OF 11

OWNERSHIPS										
PARCEL	NAME	ADDRESS	TOTAL AREA	GROSS R/W AREA	P.T.W. AREA	AREA TO BE ACQUIRED	REMAINDER		CONST. PERM. AREA	CONST. EASE. AREA
							LEFT	RIGHT		
2	DELETED									
10	G.M.S.P.P.R.R.	SEE SHEET #6								
2.2	DELETED									

STATE OF MONTANA	FED. AID PROJECT NUMBERS		STATE NO.	SHEET NO.	TOTAL SHEETS
	CONST. NO.	R/W NO.			
	F-70-1(3)0	F-70-1(1)0		4	11

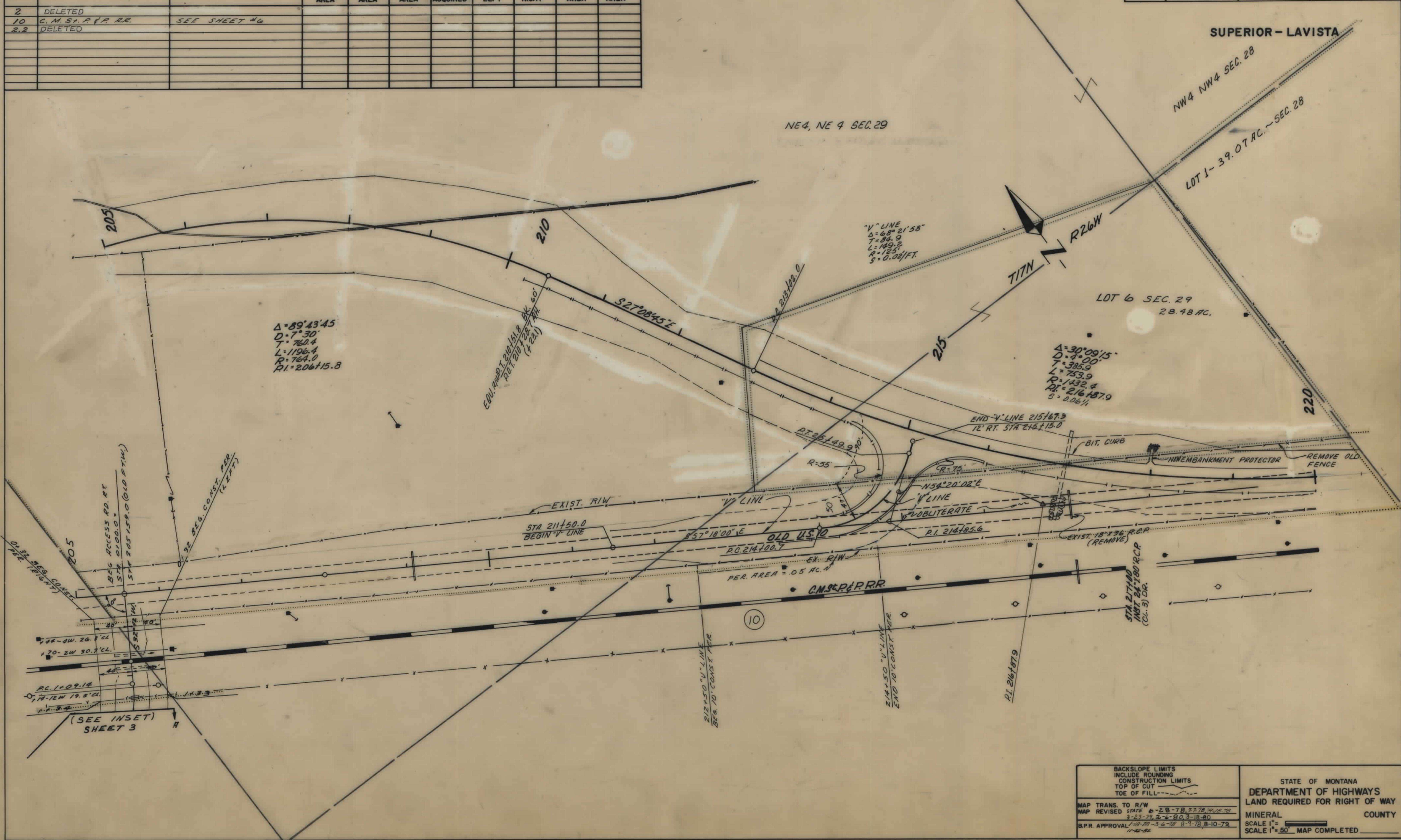

BACKSLOPE LIMITS INCLUDE ROUNDING CONSTRUCTION LIMITS TOP OF CUT TOE OF FILL		STATE OF MONTANA DEPARTMENT OF HIGHWAYS LAND REQUIRED FOR RIGHT OF WAY	
MAP TRANS. TO R/W MAP REVISED STATE # 28-78, 27-78, 25-78, 24-78, 23-78, 22-78, 21-78, 20-78, 19-78, 18-78, 17-78, 16-78, 15-78, 14-78, 13-78, 12-78, 11-78, 10-78, 9-78, 8-78, 7-78, 6-78, 5-78, 4-78, 3-78, 2-78, 1-78		MINERAL COUNTY SCALE 1"=50' MAP COMPLETED	
B.P.R. APPROVAL 1-18-78, 3-6-78, 8-9-78, 8-10-78, 11-82			

OWNERSHIPS										
PARCEL	NAME	ADDRESS	TOTAL AREA	GROSS R/W AREA	P.T.W. AREA	AREA TO BE ACQUIRED	REMAINDER		CONST. PERM. AREA	CONST. EASE AREA
							LEFT	RIGHT		
2.1	DELETED									
3	DELETED									
4	DELETED									
10	C.M. STRIP RR.	SEE SHEET #6								

STATE OF MONTANA	FED. AID PROJECT NUMBERS		STATE NO.	SHEET NO.	TOTAL SHEETS
	CONST. NO.	R/W NO.			
	F-70-1(3)0	F-70-1(1)0		5	11

SUPERIOR-LAVISTA

SE4, NW4, SEC. 28

LDT 1 - 39.07 AC. SEC. 28

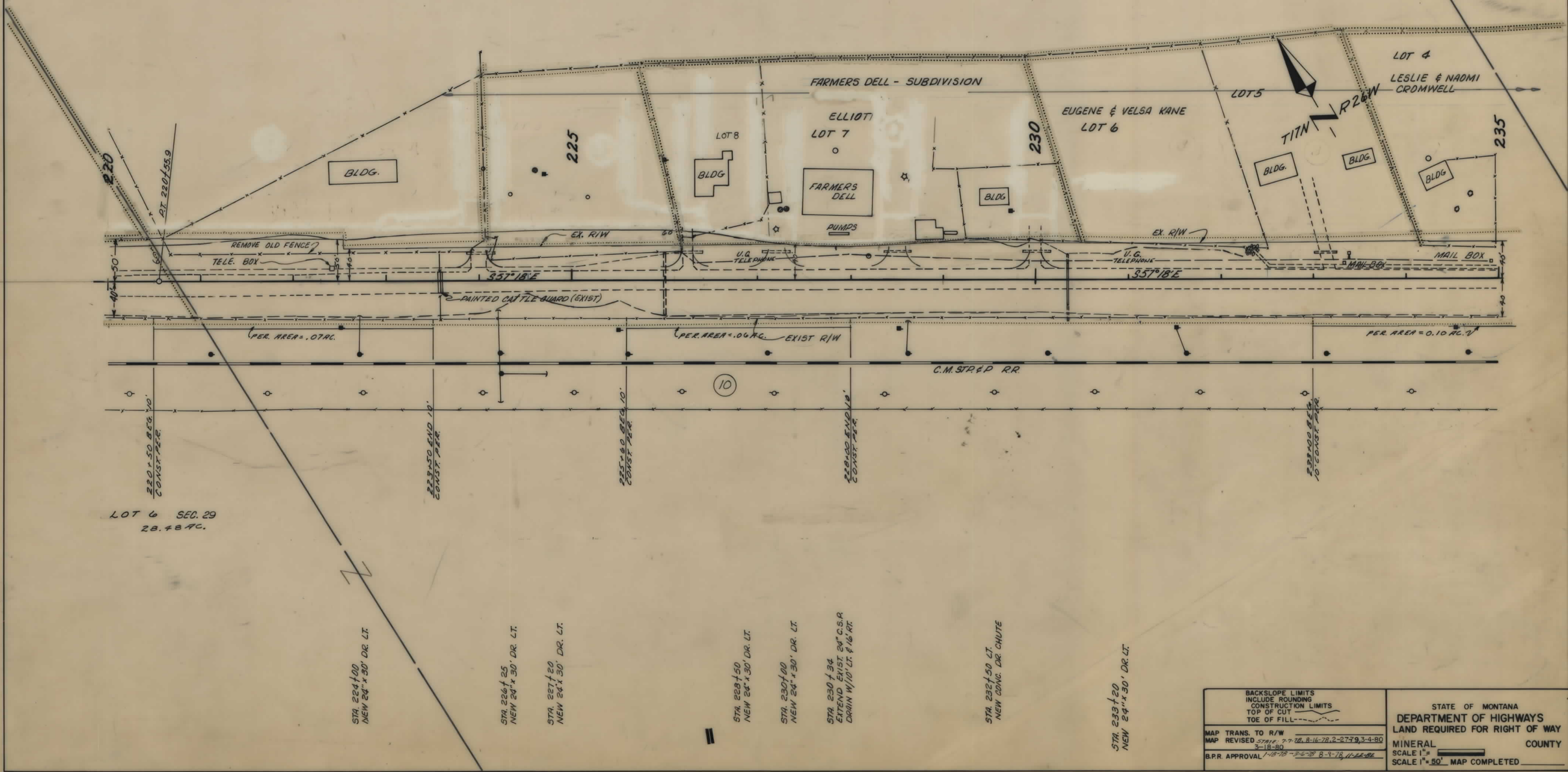

BACKSLOPE LIMITS INCLUDE ROUNDING CONSTRUCTION LIMITS TOP OF CUT TOE OF FILL	STATE OF MONTANA DEPARTMENT OF HIGHWAYS LAND REQUIRED FOR RIGHT OF WAY MINERAL COUNTY SCALE 1" = 50' MAP COMPLETED
MAP TRANS. TO R/W MAP REVISED 5/18/80 B.P.R. APPROVAL 1-18-78-7-4-78-8-9-78-11-11-80	STA. 7-7-78, 8-16-78, 2-27-79, 3-4-80 7-18-80

OWNERSHIPS										
PARCEL	NAME	ADDRESS	TOTAL AREA	GROSS R/W AREA	P.T.W. AREA	AREA TO BE ACQUIRED	REMAINDER		CONST. PERM. AREA	CONST. EASE. AREA
							LEFT	RIGHT		
10	C.M. SAUER R.R.			0.37		0.37			0.52	
5	DELETED									
6	JENSON BROS.	SUPERIOR, MONT.		(SEE SHEET 7)						

STATE OF MONTANA	FED. AID PROJECT NUMBERS		STATE NO.	SHEET TOTAL	
	CONST. NO.	R/W NO.		NO.	SHEETS
	F-70-1(3)0	F-70-1(1)0		6	11

SUPERIOR - LAVISTA

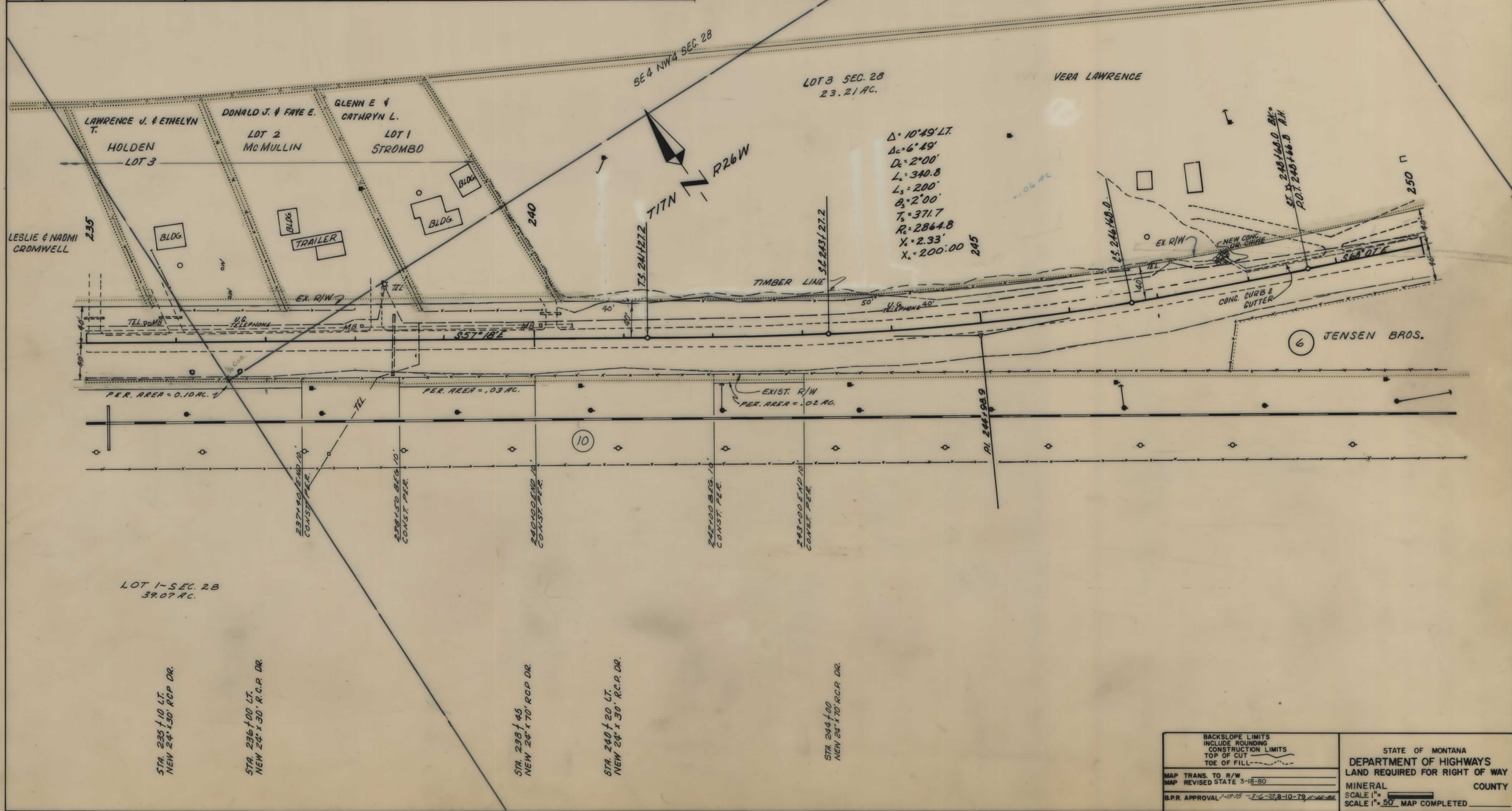

BACKSLOPE LIMITS INCLUDE ROUNDING CONSTRUCTION LIMITS TOP OF CUT TOE OF FILL	STATE OF MONTANA DEPARTMENT OF HIGHWAYS LAND REQUIRED FOR RIGHT OF WAY COUNTY _____ MINERAL _____ SCALE 1" = _____ SCALE 1" = 50' MAP COMPLETED _____
MAP TRANS. TO R/W MAP REVISED STATE 3-18-80 B.P.R. APPROVAL 1-10-78 3-6-78, 8-10-79, 11-14-80	

OWNERSHIPS

PARCEL	NAME	ADDRESS	TOTAL AREA	GROSS R/W AREA	P.T.W. AREA	AREA TO BE ACQUIRED	REMAINDER		CONST. PERM. AREA	CONST. SEASE AREA
							LEFT	RIGHT		
5	DELETED									
6	JENSON BROS.	SUPERIOR, MONT.	3.5						0.1	
7	EVERETT A & LORALEE AARESTAD	SUPERIOR, MONT.	25.3	1.4		1.4	23.9			
8	EDITH MAYO	MISSOULA, MONT.		(SEE SHEET 9)						

STATE OF MONTANA	FED. AID PROJECT NUMBERS		STATE NO.	SHEET NO.	TOTAL SHEETS
	CONST. NO.	R/W NO.			
	F-70-1(3)0	F-70-1(1)0		7	11

NW4 SE4 SEC. 28  
EVERETT A. & LORALEE AARESTAD

SUPERIOR - LAVISTA

NE4 SE4 SEC. 28  
EDITH MAYO

STA. 253+78 POWER LINE X-ING 21.3 CL.  
 STA. 257+30 POWER LINE X-ING 18.3 CL.  
 STA. 257+60 POWER LINE X-ING 22.0 CL.  
 STA. 262+40 POWER LINE X-ING 17.2 CL.

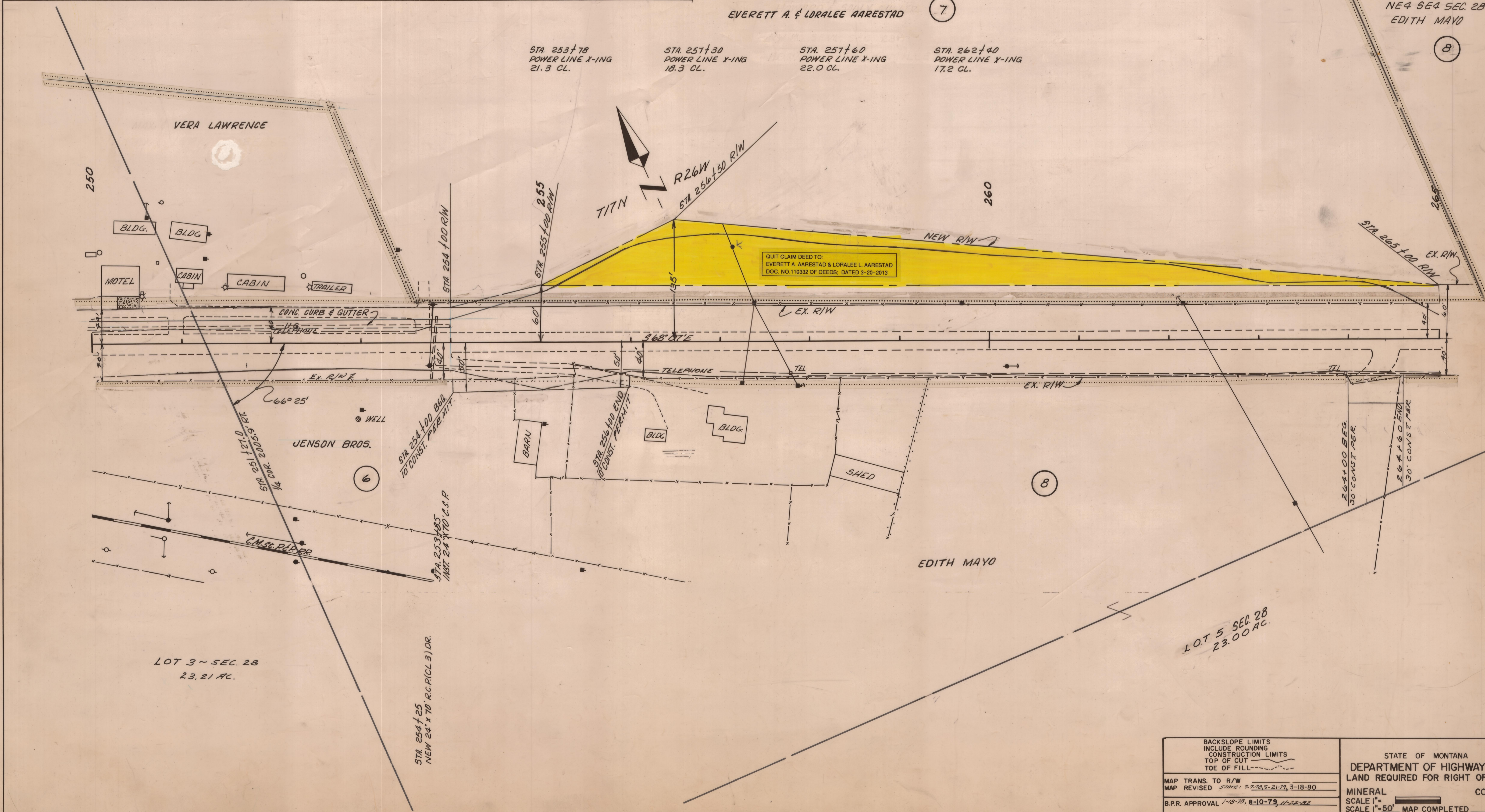

QUIT CLAIM DEED TO  
EVERETT A. AARESTAD & LORALEE L. AARESTAD  
DOC. NO. 110332 OF DEEDS, DATED 3-20-2013

LOT 3 - SEC. 28  
23.21 AC.

LOT 5 SEC. 28  
23.00 AC.

BACKSLOPE LIMITS  
INCLUDE ROUNDING  
CONSTRUCTION LIMITS  
TOP OF CUT  
TOE OF FILL

STATE OF MONTANA  
DEPARTMENT OF HIGHWAYS  
LAND REQUIRED FOR RIGHT OF WAY  
MINERAL COUNTY

MAP TRANS. TO R/W  
MAP REVISED STAFF: 7-7-79, 5-21-79, 3-18-80  
B.P.R. APPROVAL 1-18-78, 8-10-79, 11-12-82

SCALE 1"=50' MAP COMPLETED



OWNERSHIPS										
PARCEL	NAME	ADDRESS	TOTAL AREA	GROSS R/W AREA	P.T.W. AREA	AREA TO BE ACQUIRED	REMAINDER		CONST. PERM. AREA	CONST. EASE AREA
							LEFT	RIGHT		
8	EDITH MAYO	MISSOULA, MONT.		(SEE SHEET 9)						
11	EVERETT R. & LORALEE HARESTAD	SUPERIOR, MONT.	5.03	0.87		0.87	4.16			

STATE OF MONTANA	FED. AID PROJECT NUMBERS		STATE NO.	SHEET NO.	TOTAL SHEETS
	CONST. NO.	R/W NO.			
	F-70-1(3) D	F-70-1(1) D		8	11

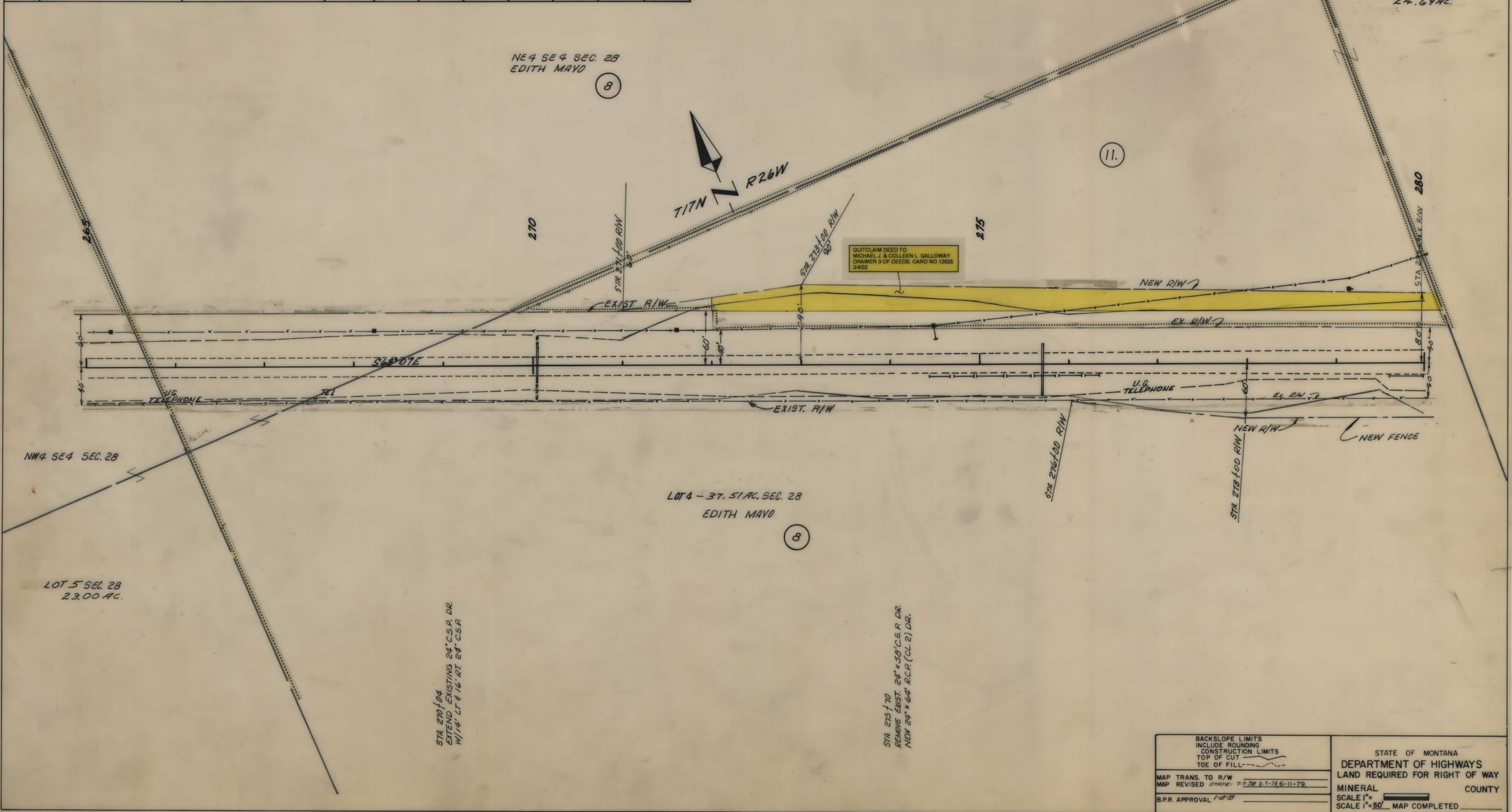

QUITCLAIM DEED TO  
MICHAEL J & COLLEEN L. GALLOWAY  
DRAWER 3 OF DEEDS, CARD NO. 12025  
3/4/02

BACKSLOPE LIMITS INCLUDE ROUNDING CONSTRUCTION LIMITS TOP OF CUT TOE OF FILL	STATE OF MONTANA DEPARTMENT OF HIGHWAYS LAND REQUIRED FOR RIGHT OF WAY
MAP TRANS. TO R/W MAP REVISED STATE: 7-78 8-1-78, 6-11-79	MINERAL COUNTY
B.P.R. APPROVAL 1-18-78	SCALE 1" = 50' SCALE 1" = 50' MAP COMPLETED

OWNERSHIPS										
PARCEL	NAME	ADDRESS	TOTAL AREA	GROSS R/W AREA	P.T.W. AREA	AREA TO BE ACQUIRED	REMAINDER		CONST. PERM. AREA	CONST. EASE AREA
							LEFT	RIGHT		
8	EDITH MAYO	MISSOULA, MONT.	82.6	5.73	5.19	0.54	56.37	20.5	0.16	
9	C.L. & CATHERINE GRAYBILL	SUPERIOR, MONT.	1.2						0.14	

STATE OF MONTANA	FED. AID PROJECT NUMBERS		STATE NO.	SHEET NO.	TOTAL SHEETS
	CONST. NO.	R/W NO.			
	F-70-1(3)0	F-70-1(1)0		9	11

SUPERIOR - LAVISTA

LOT 5 SEC. 27  
23.10 AC.

LOT 6 24.69 AC. SEC. 27  
EDITH MAYO

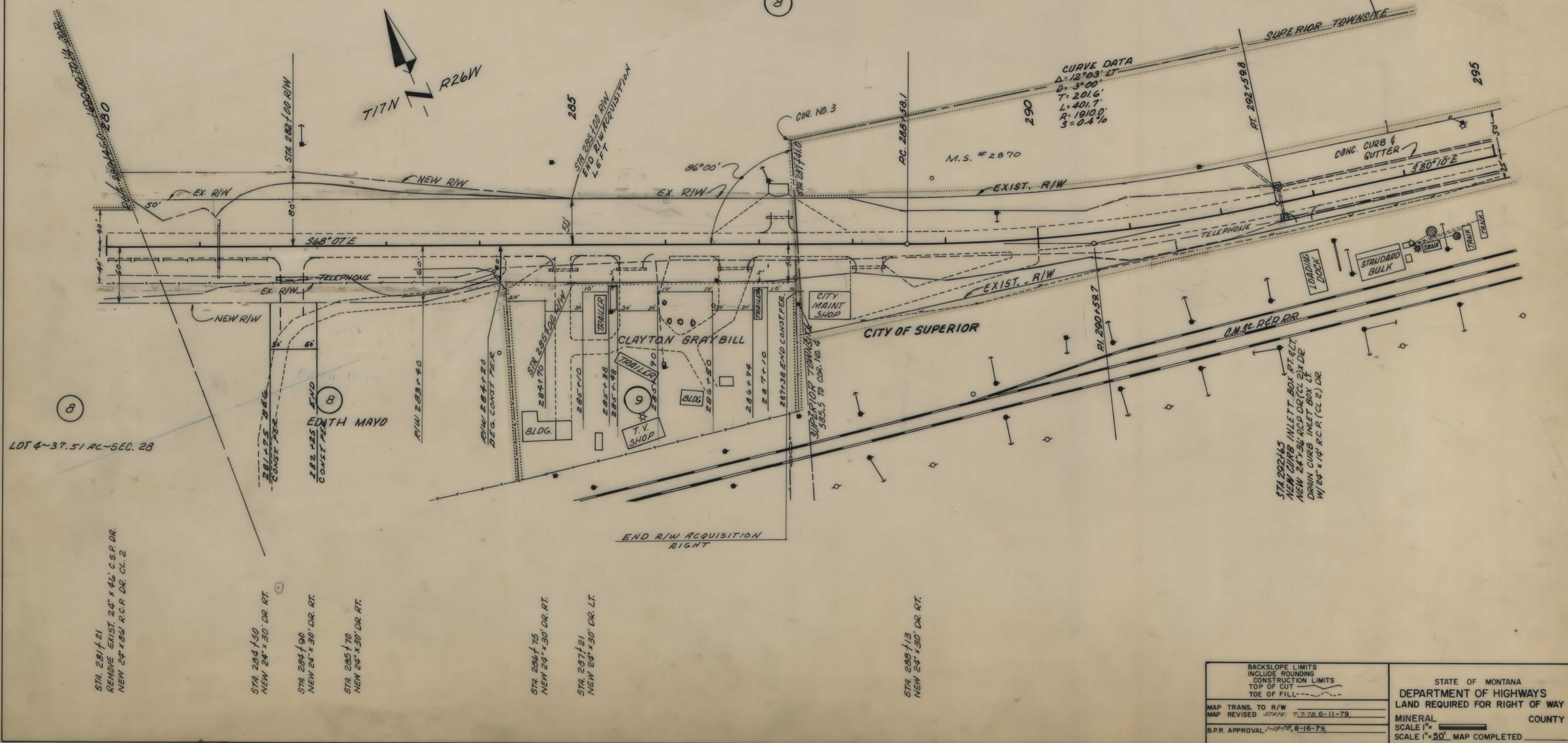

BACKSLOPE LIMITS INCLUDE ROUNDING CONSTRUCTION LIMITS TOP OF CUT TOE OF FILL	STATE OF MONTANA DEPARTMENT OF HIGHWAYS LAND REQUIRED FOR RIGHT OF WAY MINERAL COUNTY SCALE 1" = 50' MAP COMPLETED
MAP TRANS. TO R/W MAP REVISED STATE 7-2-78, 6-11-79 B.P.R. APPROVAL 1-18-78, 8-16-79	

OWNERSHIPS										
PARCEL	NAME	ADDRESS	TOTAL AREA	GROSS R/W AREA	P.T.W. AREA	AREA TO BE ACQUIRED	REMAINDER		CONST. PERM. AREA	CONSTEASE AREA
							LEFT	RIGHT		

STATE OF MONTANA	FED. AID PROJECT NUMBERS		STATE NO.	SHEET TOTAL
	CONST. NO.	R/W NO.		
	F-70-1(3)0	F-70-1(1)0		10 11

**SUPERIOR-LAVISTA**

STA 301+95 POWER LINE X-ING 18.0 CL.     
 STA 302+56 POWER LINE X-ING 21.7 CL.     
 STA 303+95 POWER LINE X-ING 21.5 CL.     
 STA 304+15 POWER LINE X-ING 19.0 CL.     
 STA 304+75 POWER LINE X-ING 20.0 CL.     
 STA 307+20 POWER LINE X-ING 18.7 CL.     
 STA 307+35 POWER LINE X-ING 14.3 CL.     
 STA 307+50 POWER LINE X-ING 20.0 CL.     
 STA 307+55 T.V. CABLE X-ING 20.0 CL.     
 STA 308+15 T.V. CABLE POWER LINE X-ING 20.0 CL.     
 STA 308+75 POWER LINE X-ING 15.8 CL.     
 STA 309+60 POWER LINE X-ING 17.5 CL.

LOT 5 SEC. 27  
23.10 AC.

LOT 3 SEC. 27  
32.88 AC.

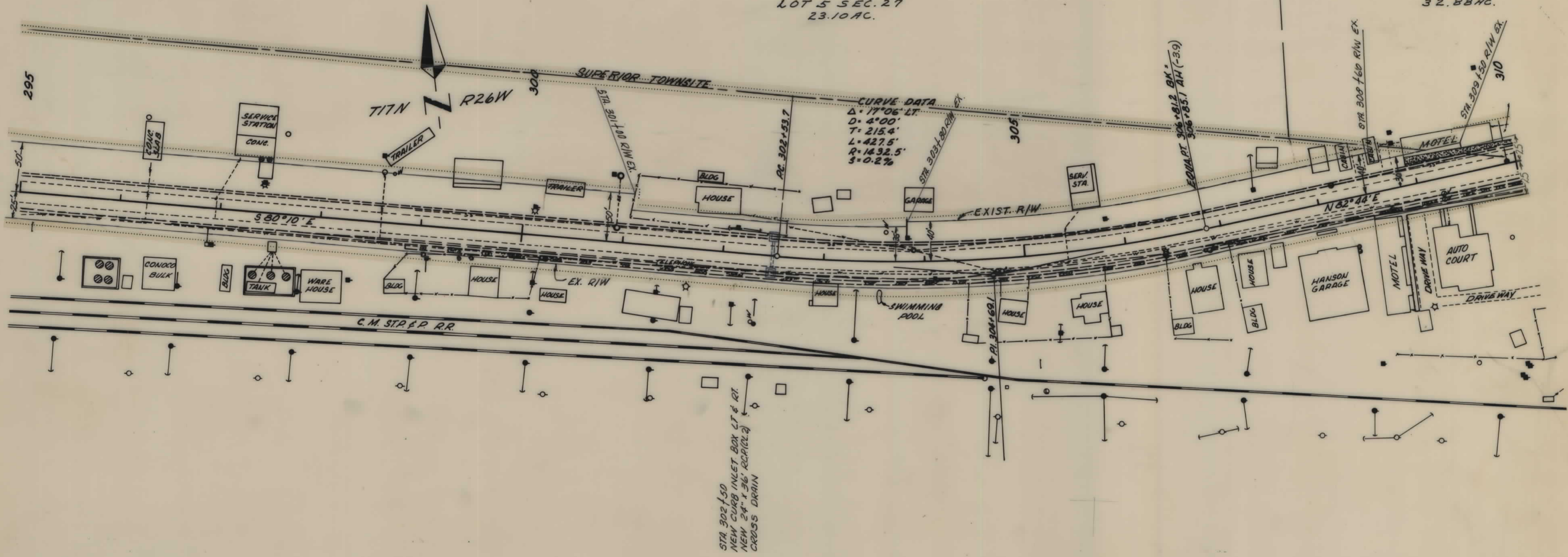

STA 302+50  
 NEW CURB INLET BOX LT & RT.  
 NEW 24" x 36" (RCP) (2)  
 CROSS DRAIN

BACKSLOPE LIMITS INCLUDE ROUNDING CONSTRUCTION LIMITS TOP OF CUT TOE OF FILL	STATE OF MONTANA DEPARTMENT OF HIGHWAYS LAND REQUIRED FOR RIGHT OF WAY
MAP TRANS. TO R/W _____ MAP REVISED _____ B.P.R. APPROVAL 1-18-78 _____	MINERAL _____ COUNTY _____ SCALE 1" = 50' MAP COMPLETED _____

OWNERSHIPS										
PARCEL	NAME	ADDRESS	TOTAL AREA	GROSS R/W AREA	P.T.W. AREA	AREA TO BE ACQUIRED	REMAINDER		CONST. PERM. AREA	CONST. EASE AREA
							LEFT	RIGHT		

STATE OF MONTANA	FED. AID PROJECT NUMBERS		STATE NO.	SHEET NO.	TOTAL SHEETS
	CONST. NO.	R/W NO.			
	F-70-1(3)0	F-70-1(1)0		11	11

SUPERIOR - LAVISTA

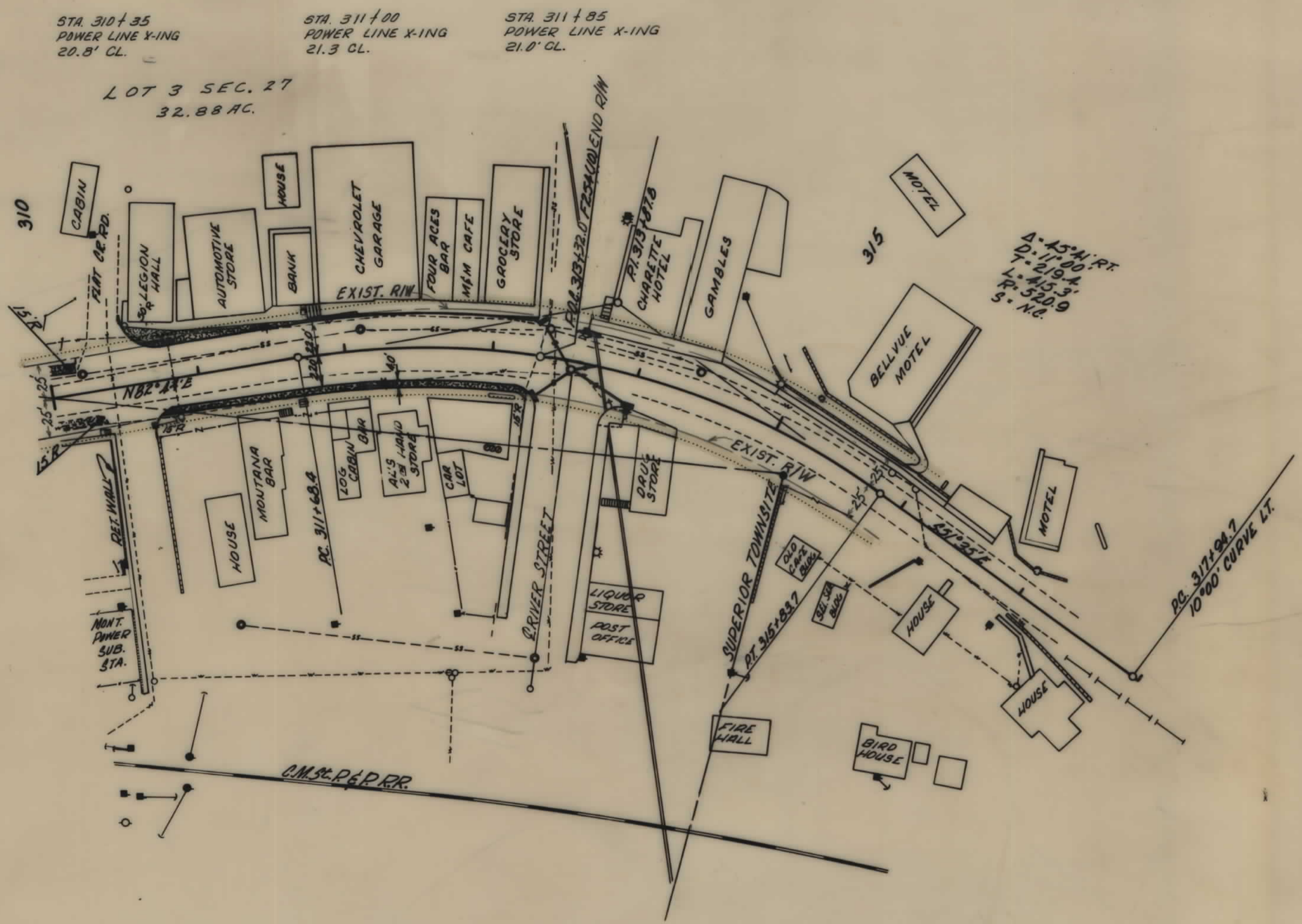

BACKSLOPE LIMITS INCLUDE ROUNDING CONSTRUCTION LIMITS TOP OF CUT TOE OF FILL	STATE OF MONTANA DEPARTMENT OF HIGHWAYS LAND REQUIRED FOR RIGHT OF WAY
MAP TRANS. TO R/W _____	MINERAL _____ COUNTY _____
MAP REVISED _____	SCALE 1" = 50'
B.P.R. APPROVAL 1-18-78 _____	SCALE 1" = 50' MAP COMPLETED _____