

PLANS

NOT

TO

SCALE

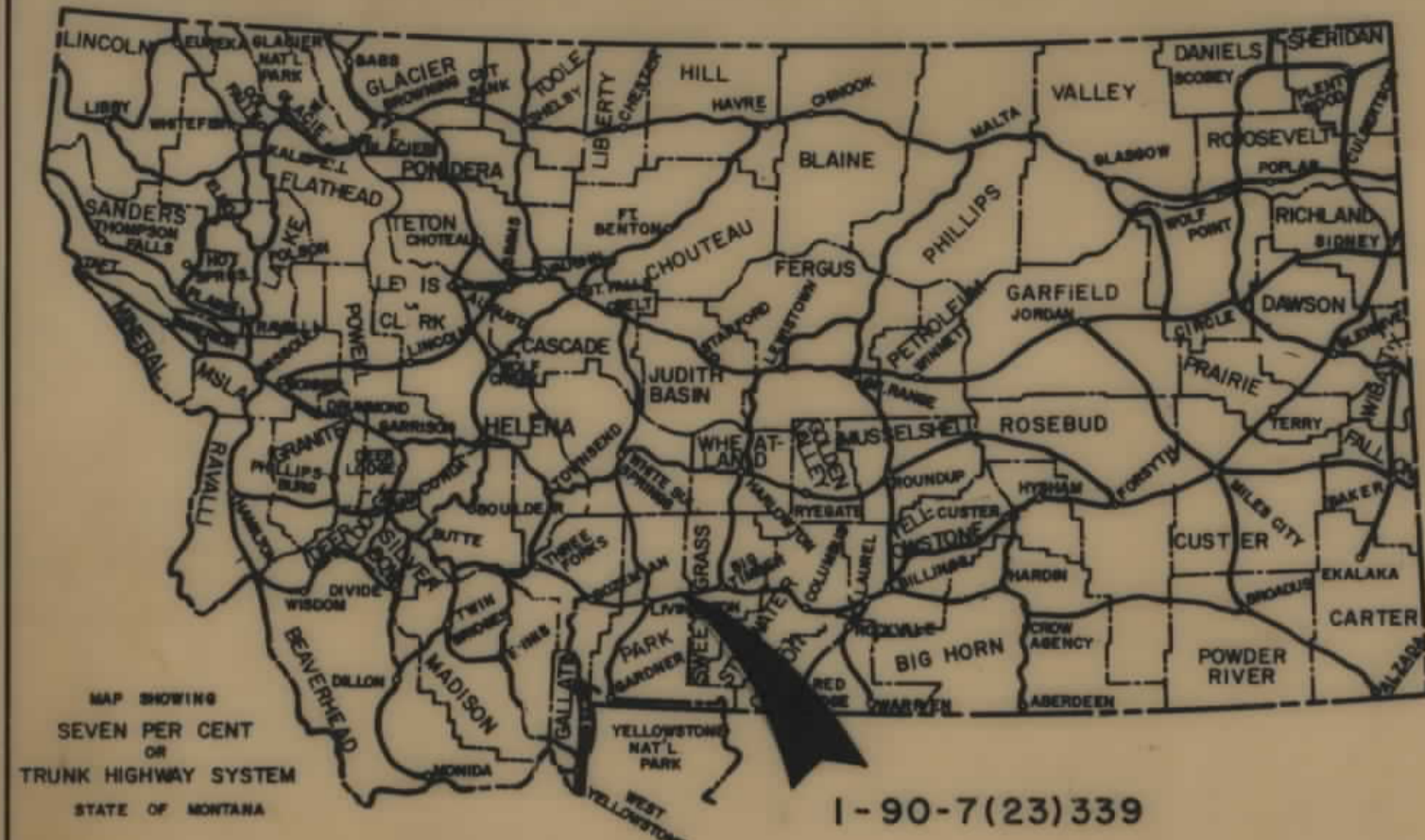

STATE OF MONTANA	FED. AID PROJECT NUMBERS		STATE NO.	SHEET NO.	TOTAL SHEETS
	CONST. NO.	R/W NO.			
MONTANA	I-90-7(21)339	I-90-7(23)339		1	20

SPRINGDALE - WEST

STATE OF MONTANA  
DEPARTMENT OF HIGHWAYS  
RIGHT OF WAY PLAN OF  
FEDERAL AID PROJECT NO. I-90-7(23)339 R/W  
I-90-7(21)339 CON.  
  
SPRINGDALE - WEST  
9.1 MILES

INDEX		
PARCEL NO.	OWNERSHIPS	SHEET NO.
1	BURLINGTON NORTHERN R.R.	3,4,5,6,7
1	"	4,12-20
2	STATE OF MONTANA	3,4
3	JEANS FORK CATTLE CO.	3,4,5,6,7
4	DONALD EDWARD & SHIRLEY LEE TWISS CONTRACT FOR DEED TO HELEN HUI	7,8,9
5	JEANS FORK CATTLE CO.	8,9,10
6	GREELY CREEK RANCH CO.	10,11
7	HIGHLAND LIVESTOCK CO.	11-15
8	GREELY CREEK RANCH CO.	15,16
9	DONALD E & ALBERTA M. WOOD	16-19
10	DELETED	
11	DELETED	
12	U.S.A.	17,18

49 341

CONVENTIONAL SIGNS

- RIGHT OF WAY LINE
- CENTERLINE (CL) OR PROJECTED LINE
- STK'D. CENTERLINE
- PARCEL NUMBER
- OWNERSHIP BOUNDARY
- R/W USE EXISTING R/W LT OR RT
- PRESENT TRAVELED WAY (PTW)
- R/W LINE FENCED
- RAILROAD R/W
- CONSTRUCTION LIMITS
- FENCE LINE
- CONTROL OF ACCESS WITH FENCE
- CONTROL OF ACCESS WITHOUT FENCE
- GATE IN FENCE
- CATTLE GUARD=24'
- STATE & NATIONAL BORDER LINES
- CITY OR TOWN LIMITS LINE
- COUNTY LINE
- RESERVATION LINE
- TOWNSHIP & SECTION LINE
- 1/2 SECTION LINE
- 1/4 SECTION LINE
- SECTION CORNER
- 1/4 SECTION COR.
- 1/16 SECTION COR.
- CENTER OF SECTION
- TELEPHONE OR TELEGRAPH POLES IN PLACE
- POWER POLES IN PLACE
- TEL OR TEL OR POWER POLES TO BE MOVED
- NEW PIPES
- OLD PIPES IN PLACE
- OUTLET DITCH
- INLET DITCH
- DITCHES
- CHANNEL CHANGES
- BRIDGE
- RAILROADS
- EXISTING CONTROL OF ACCESS WITH FENCE

RELATED PROJECTS

ASSOCIATED PROJECT AGREEMENT NUMBERS

STA. 583+54.5 ON I-16-90-7(9)327=  
P.C. STA. 583+54.5 BEG. E.B. I-90-7(23)339

P.O.C. STA. 805+41.1 END E.B. I-90-7(23)339  
P.O.C. STA. 805+41.1 ON I-117(10) UNIT 2

THIS CONTRACT

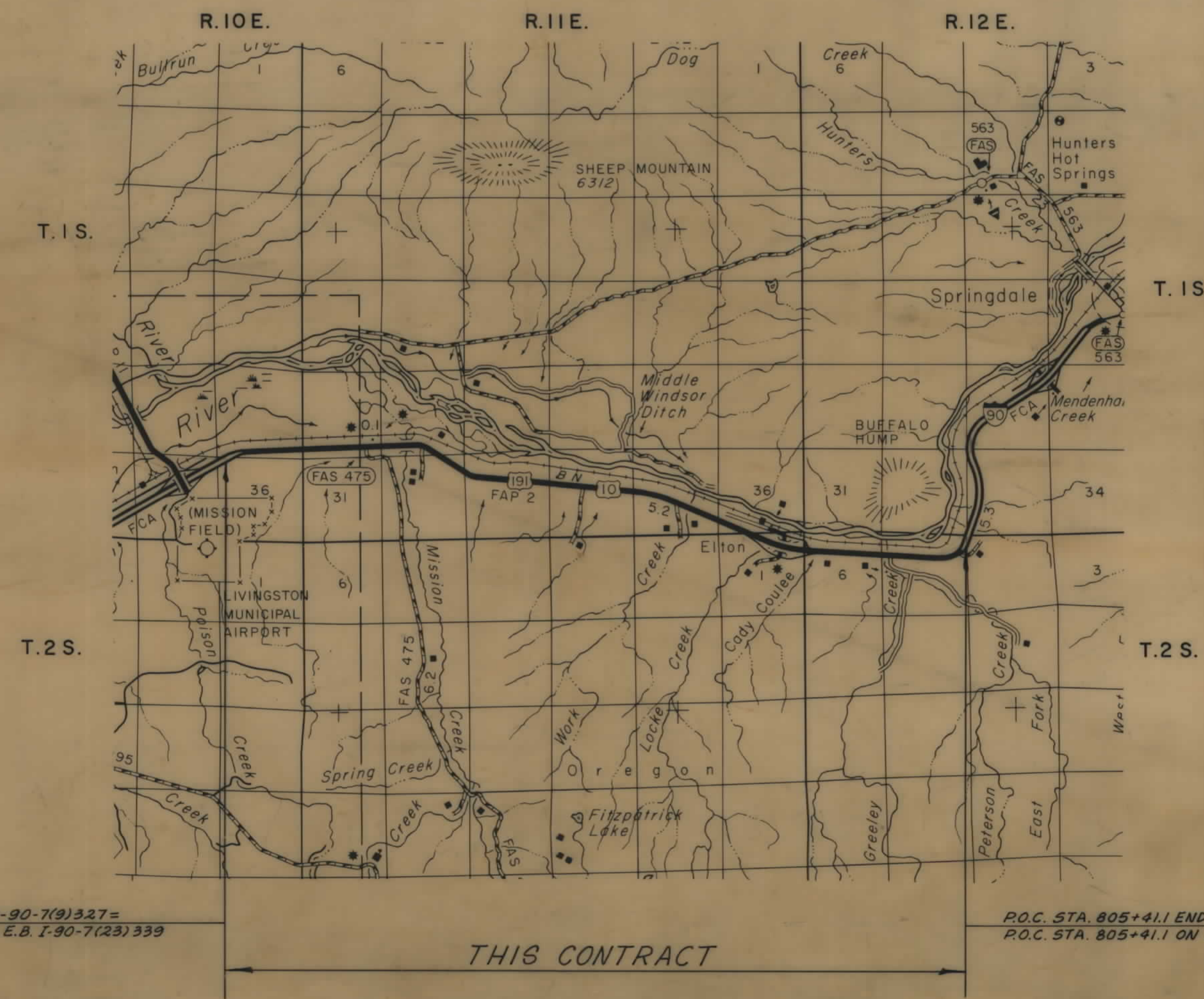

STATE OF MONTANA  
DEPARTMENT OF HIGHWAYS

APPROVED: \_\_\_\_\_ 19 80

GARY J. WICKS  
DIRECTOR OF HIGHWAYS  
BY \_\_\_\_\_  
ADMINISTRATOR  
ENGINEERING DIVISION

U.S. DEPARTMENT OF TRANSPORTATION  
FEDERAL HIGHWAY ADMINISTRATION

APPROVED: 4-2-81 APPRAISAL ONLY  
3-5-82 A-2

DIVISION \_\_\_\_\_ ADMINISTRATOR \_\_\_\_\_ DATE \_\_\_\_\_

1-18-82  
6-15-83  
11-22-83

I-90-7(23)339 SH1 OF 20

STATE OF MONTANA	PROJECT NO.	SHEET NO.	TOTAL SHEETS
	1-90-7 (23)339	2	20

# WIDEBAND OWNERSHIP MAP

NOTE: SEE SHEET NO.1 FOR OWNERSHIP INDEX.

R10E

R11E

R12E

Springdale T1S

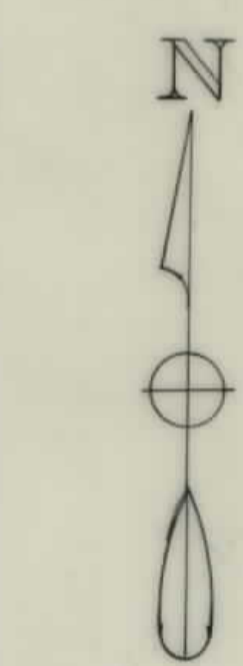
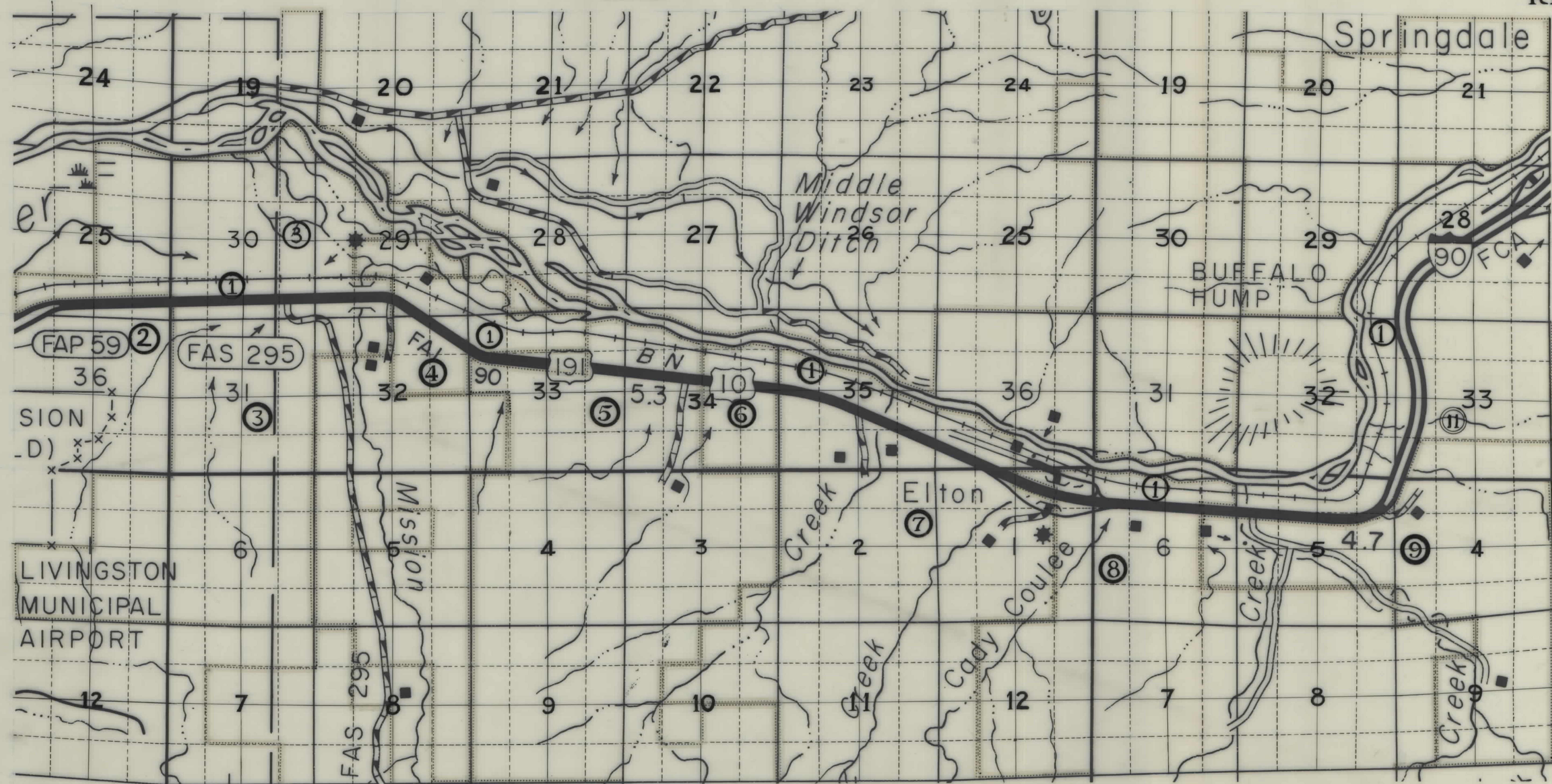

T2S

<b>NOTE</b> CONSTRUCTION LIMITS INCLUDE BACKSLOPE ROUNDING	CONSTRUCTION LIMITS TOP OF CUT ——— TOE OF FILL ———	STATE OF MONTANA DEPARTMENT OF HIGHWAYS LAND REQUIRED FOR RIGHT OF WAY PARK COUNTY SCALE 1"=1760' MAP COMPLETED 4/81
	MAP TRANS. TO R/W MAP REVISED _____	
	4-2-81 APPRAISAL ONLY 3-8-82 ACY	

OWNERSHIPS									
PARCEL	NAME	ADDRESS	TOTAL AREA	GROSS R/W AREA	R.T.W. AREA	AREA TO BE ACQUIRED	REMAINDER		CONST. PERMIT AREA
							LEFT	RIGHT	
1	BURLINGTON NORTHERN R.R.			SEE SHEET	20				
2	STATE OF MONTANA			SEE SHEET	4				
3	JEANS FORK CATTLE CO.	PO. BOX 643 LIVINGSTON MONTANA 59047		SEE SHEET	7				

STATE OF MONTANA	PROJECT NO.	SHEET NO.	TOTAL SHEETS
	1-90-7(23)339	3	20

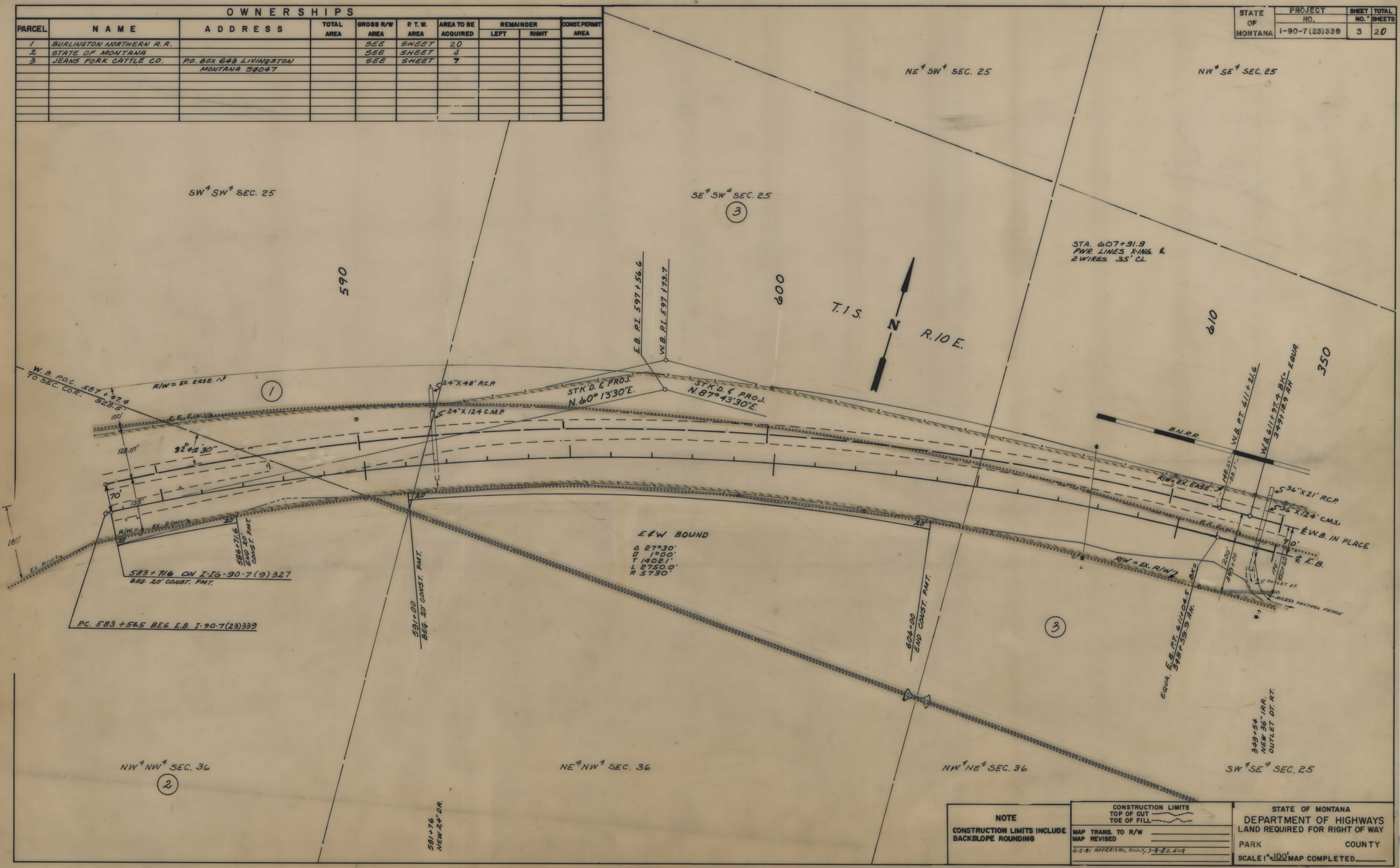

<b>NOTE</b> CONSTRUCTION LIMITS INCLUDE BACKSLOPE ROUNDING	CONSTRUCTION LIMITS TOP OF CUT TOE OF FILL	STATE OF MONTANA DEPARTMENT OF HIGHWAYS LAND REQUIRED FOR RIGHT OF WAY PARK COUNTY SCALE 1"=100' MAP COMPLETED
	MAP TRANS. TO R/W MAP REVISED	
	4-2-81 APPRAISAL ONLY, 3-8-82 ACQ	

OWNERSHIPS

PARCEL	NAME	ADDRESS	TOTAL AREA	GROSS R/W AREA	R.T.W. AREA	AREA TO BE ACQUIRED	REMAINDER		CONST. PERMIT AREA
							LEFT	RIGHT	
1	BURLINGTON NORTHERN R.R.			SEE	SHEET	20			
2	STATE OF MONTANA					0			0.14
3	JEANS FORK CATTLE CO.	P.O. BOX 643 LIVINGSTON MONTANA 59047		SEE	SHEET	7			

STATE OF MONTANA	PROJECT NO.	SHEET NO.	TOTAL SHEETS
	1-90-7 (23)339	4	20

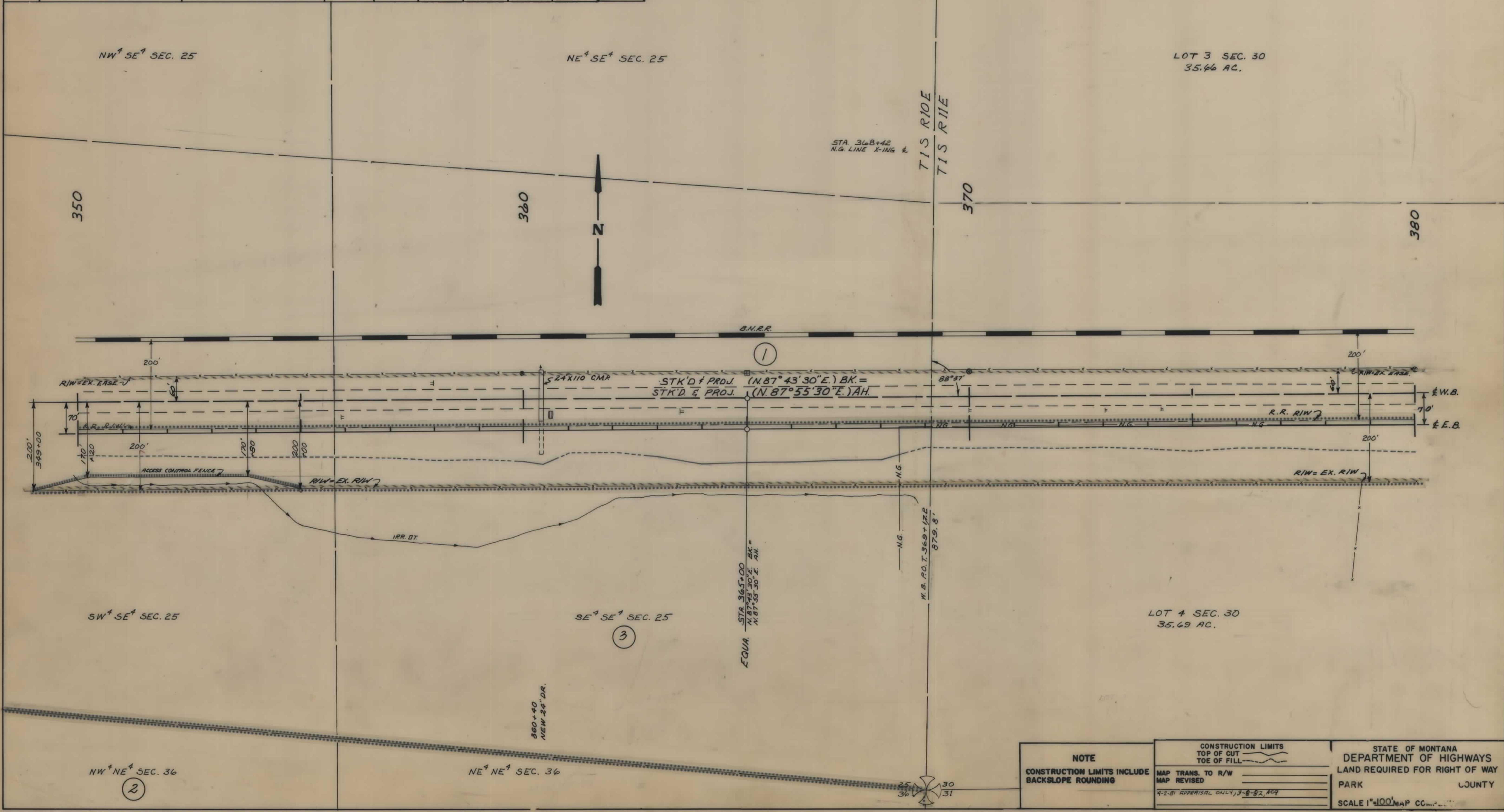

<p><b>NOTE</b></p> <p>CONSTRUCTION LIMITS INCLUDE BACKSLOPE ROUNDING</p>	<p>CONSTRUCTION LIMITS</p> <p>TOP OF CUT ———</p> <p>TOE OF FILL ———</p>	<p>STATE OF MONTANA</p> <p>DEPARTMENT OF HIGHWAYS</p> <p>LAND REQUIRED FOR RIGHT OF WAY</p> <p>PARK COUNTY</p> <p>SCALE 1"=100' MAP COMPILED</p>
	<p>MAP TRANS. TO R/W</p> <p>MAP REVISED</p> <p>4-2-B APPRAISAL ONLY, 3-8-82, ACP</p>	
	<p>DATE</p> <p>BY</p>	

OWNERSHIPS

PARCEL	NAME	ADDRESS	TOTAL AREA	GROSS R/W AREA	P.T.W. AREA	AREA TO BE ACQUIRED	REMAINDER		CONST. PERMIT AREA
							LEFT	RIGHT	
1	BURLINGTON NORTHERN R.R.			SEE	SHEET	20			
3	JEANS FORK CATTLE CO.	P.O. BOX 643 LIVINGSTON MONTANA 59047		SEE	SHEET	7			

STATE OF MONTANA	PROJECT NO.	SHEET NO.	TOTAL SHEETS
	1-90-7(23)339	5	20

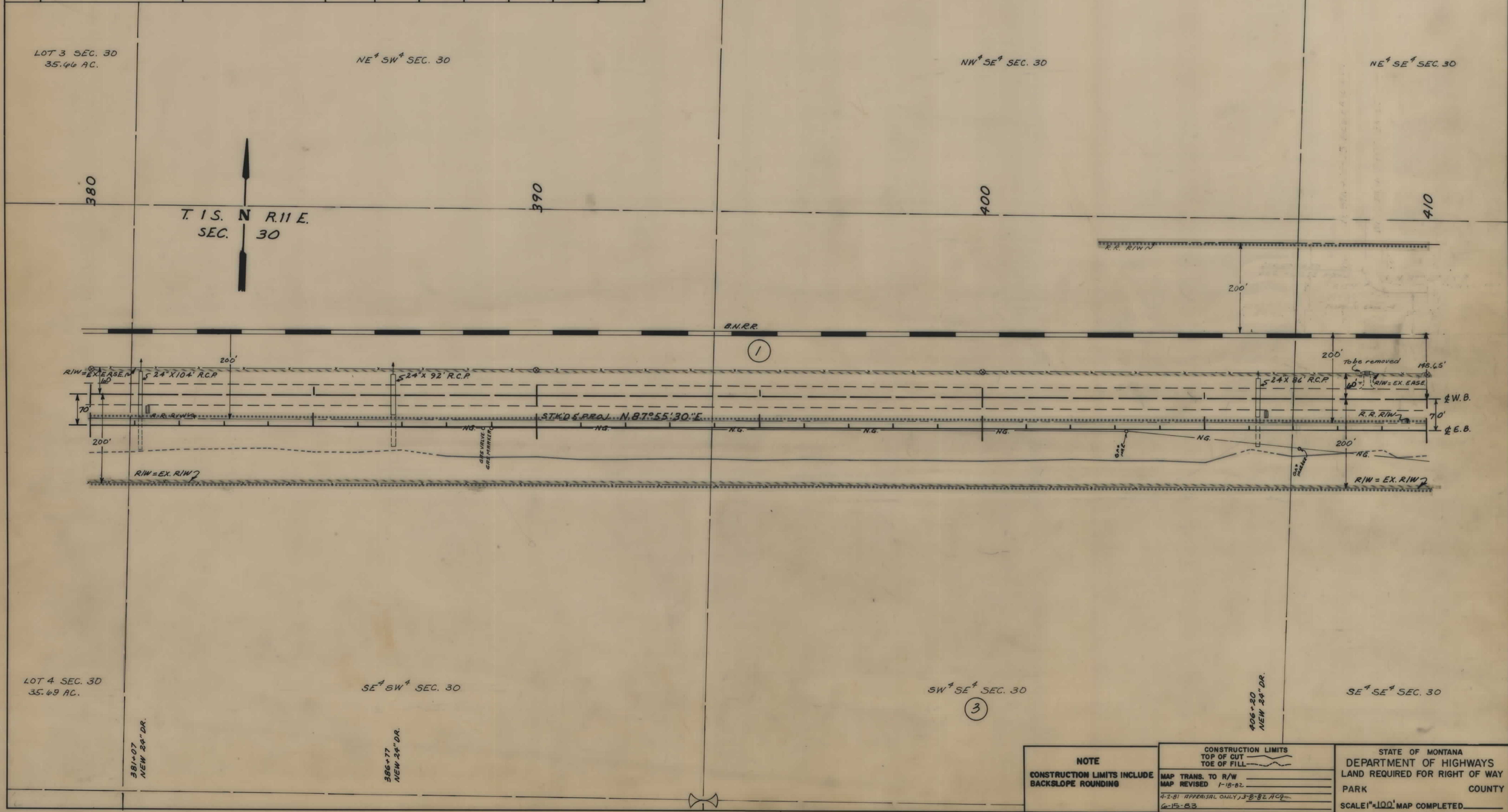

<p><b>NOTE</b></p> <p>CONSTRUCTION LIMITS INCLUDE BACKSLOPE ROUNDING</p>	<p>CONSTRUCTION LIMITS</p> <p>TOP OF CUT</p> <p>TOE OF FILL</p>	<p>STATE OF MONTANA</p> <p>DEPARTMENT OF HIGHWAYS</p> <p>LAND REQUIRED FOR RIGHT OF WAY</p> <p>PARK COUNTY</p> <p>SCALE 1"=100' MAP COMPLETED</p>
	<p>MAP TRANS. TO R/W</p> <p>MAP REVISED 1-15-82</p>	
	<p>4-2-81 APPRAISAL ONLY, 3-8-82 ACQ.</p> <p>6-15-83</p>	
	<p>406+20</p> <p>NEW 24" DR.</p>	

OWNERSHIPS

PARCEL	NAME	ADDRESS	TOTAL AREA	GROSS R/W AREA	R.T.W. AREA	AREA TO BE ACQUIRED	REMAINDER		CONST. PERMIT AREA
							LEFT	RIGHT	
1	BURLINGTON NORTHERN R.R.			SEE SHEET	SEE SHEET	20			
3	JEAN'S FORK CATTLE CO.	RD. BOX 643 LIVINGSTON MONTANA 59047		SEE SHEET	SEE SHEET	7			

STATE OF MONTANA	PROJECT NO.	SHEET NO.	TOTAL SHEETS
	1-90-7(23)339	6	20

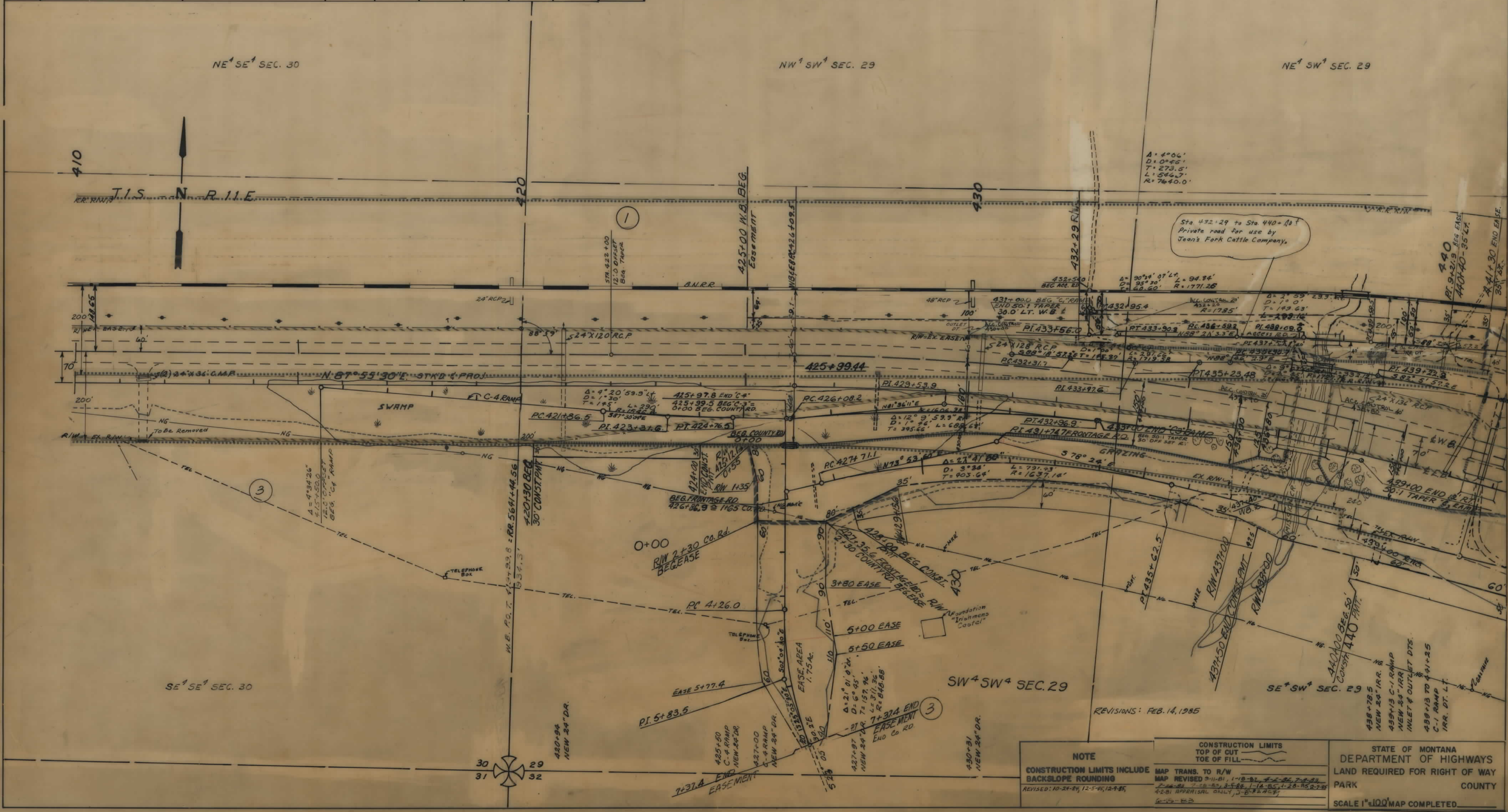

Sta. 432+29 to Sta. 440+00 Private road for use by Jean's Fork Cattle Company.

REVISIONS: FEB. 14, 1985

**NOTE**  
CONSTRUCTION LIMITS INCLUDE BACKSLOPE ROUNDING  
REVISED: 10-24-85, 12-5-85, 12-9-85

CONSTRUCTION LIMITS  
TOP OF CUT  
TOE OF FILL

STATE OF MONTANA  
DEPARTMENT OF HIGHWAYS  
LAND REQUIRED FOR RIGHT OF WAY  
PARK COUNTY

SCALE 1"=100' MAP COMPLETED

OWNERSHIPS										
PARCEL	NAME	ADDRESS	TOTAL AREA	GROSS R/W AREA	P.T.W. AREA	AREA TO BE ACQUIRED	REMAINDER		CONST. PERMIT AREA	EASEMENT
							LEFT	RIGHT		
1	BURLINGTON NORTHERN R.R.			SEE SHEET	20					
3	JEAN'S FORK CATTLE CO.	P.O. BOX 643 LIVINGSTON MONTANA 59047		3.31 AC	-0-	3.31 AC			1.82 AC	265 AC
4	DONALD EDWARD & SHIRLEY LEE THWISS	P.O. BOX 317 LIVINGSTON MONTANA 59047		SEE SHEET	9					
	CONTRACT FOR DEED TO HELEN HUI	P.O. BOX 1019 LIVINGSTON MONTANA 59047								

STATE OF MONTANA	PROJECT NO.	SHEET NO.	TOTAL SHEETS
	1-90-7(23)339	7	20

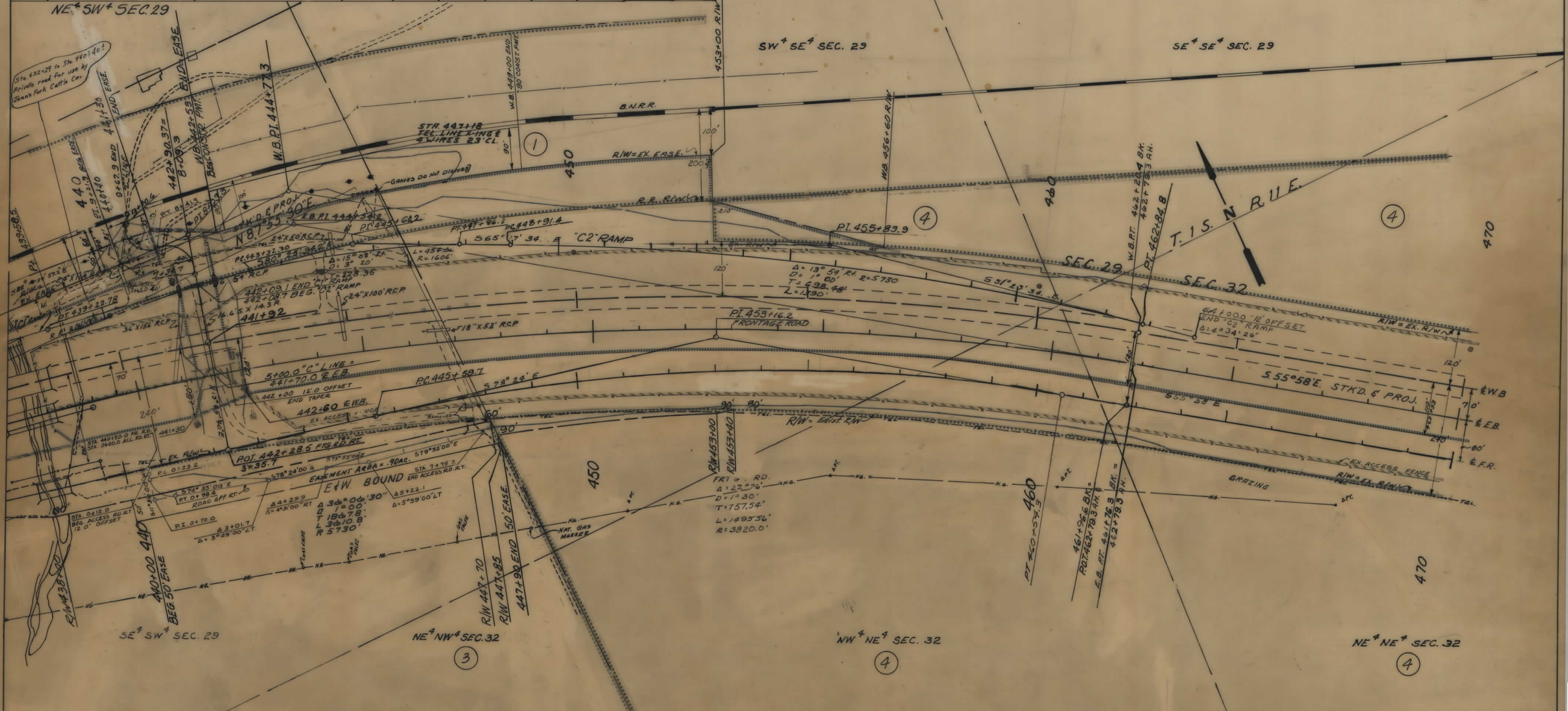

442+84 ACCESS RD.  
 NEW 24" APP. PIPE  
 442+84 ACCESS RD.  
 RD. APP. LT.  
 3+80 C-LINE  
 NEW 24" DR.  
 442+29  
 NEW 24" DR.  
 9+87.9 C-LINE  
 RD. APP. RT.

REVISIONS: FEB. 14, 1985

<b>NOTE</b> CONSTRUCTION LIMITS INCLUDE BACKSLOPE LIMITS REVISED: 12-7-85	CONSTRUCTION LIMITS TOP OF CUT TOE OF FILL	STATE OF MONTANA DEPARTMENT OF HIGHWAYS LAND REQUIRED FOR RIGHT OF WAY PARK COUNTY SCALE 1"=100' MAP COMPLETED
	MAP TRANS. TO R/W MAP REVISED 9-11-81, 1-18-82, 7-26-83, 7-28-83 2-20-85, 2-12-85, 1-14-85, 1-20-85, 2-2-85 4-1-81, REAPPRAISAL ONLY 3-8-82, 8-2-82	



OWNERSHIPS									
PARCEL	NAME	ADDRESS	TOTAL AREA	GROSS R/W AREA	P.T.W. AREA	AREA TO BE ACQUIRED	REMAINDER		CONST. PERMIT AREA
				SEE SHEET			LEFT	RIGHT	
4	DONALD EDWARD & SHIRLEY LEE TWISS	P.O. BOX 317 LIVINGSTON MONTANA 59047				9			
	CONTRACT FOR DEED TO HELEN HUI	P.O. BOX 1019 LIVINGSTON MONTANA 59047							
5	JEAN'S FORK CATTLE CO	P.O. BOX 643 LIVINGSTON MONTANA 59047		SEE SHEET		10			

STATE OF MONTANA	PROJECT NO. 1-90-7(23)339	SHEET NO. 8	TOTAL SHEETS 20
------------------	---------------------------	-------------	-----------------

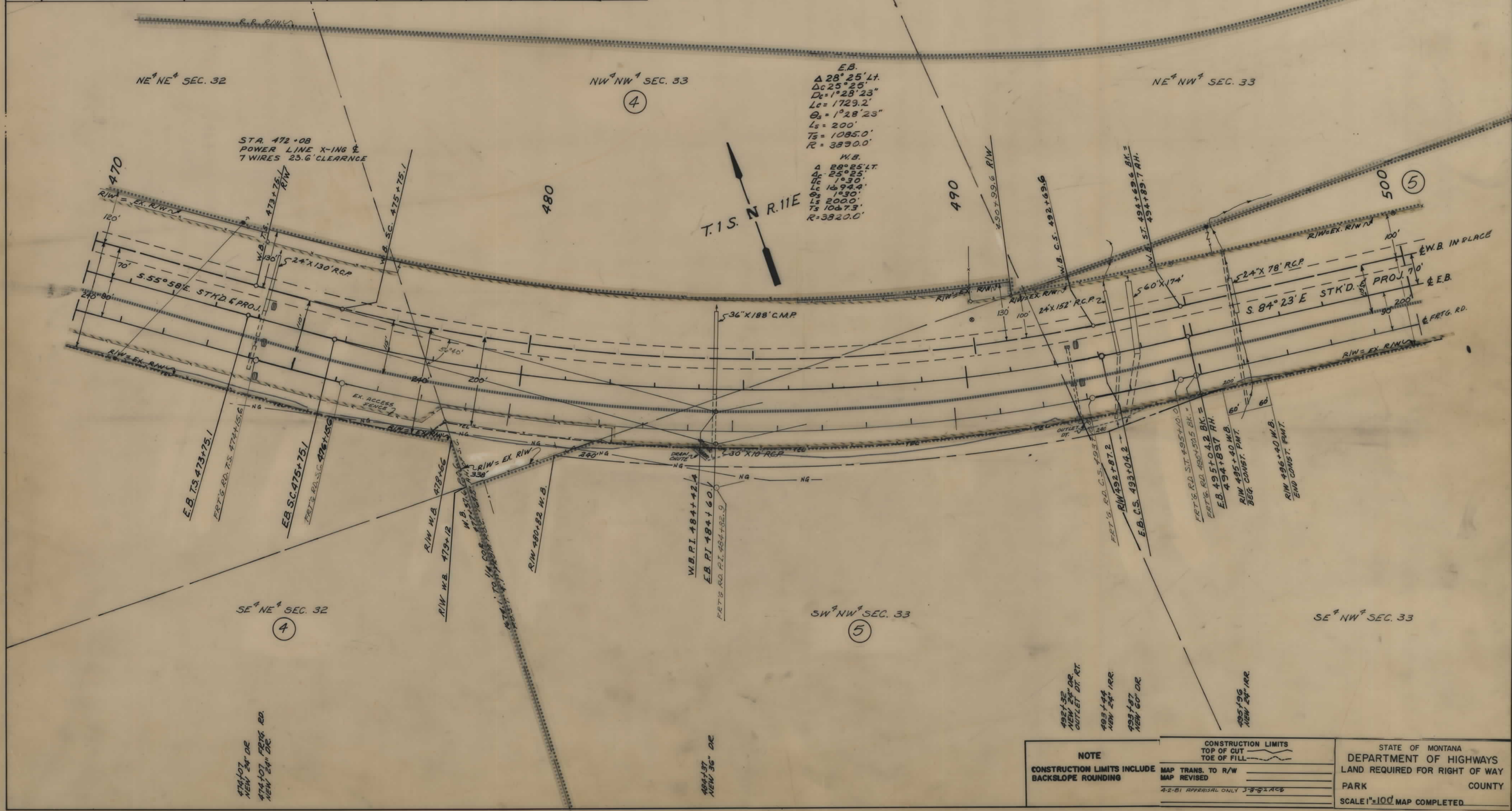

OWNERSHIPS									
PARCEL	NAME	ADDRESS	TOTAL AREA	GROSS R/W AREA	P.T.W. AREA	AREA TO BE ACQUIRED	REMAINDER		CONST. PERMIT AREA
							LEFT	RIGHT	
4	DONALD EDWARD & SHIRLEY LEE TWISS	P.O. BOX 317 LIVINGSTON MONTANA 59047				0.63 A.			0
5	JEAN'S FORK CATTLE CO.	P.O. BOX 1019 LIVINGSTON MONTANA 59047				10			
		P.O. BOX 643 LIVINGSTON MONTANA 59047		SEE SHEET					

STATE OF MONTANA	PROJECT NO.	SHEET NO.	TOTAL SHEETS
	1-90-7(23)339	9	20

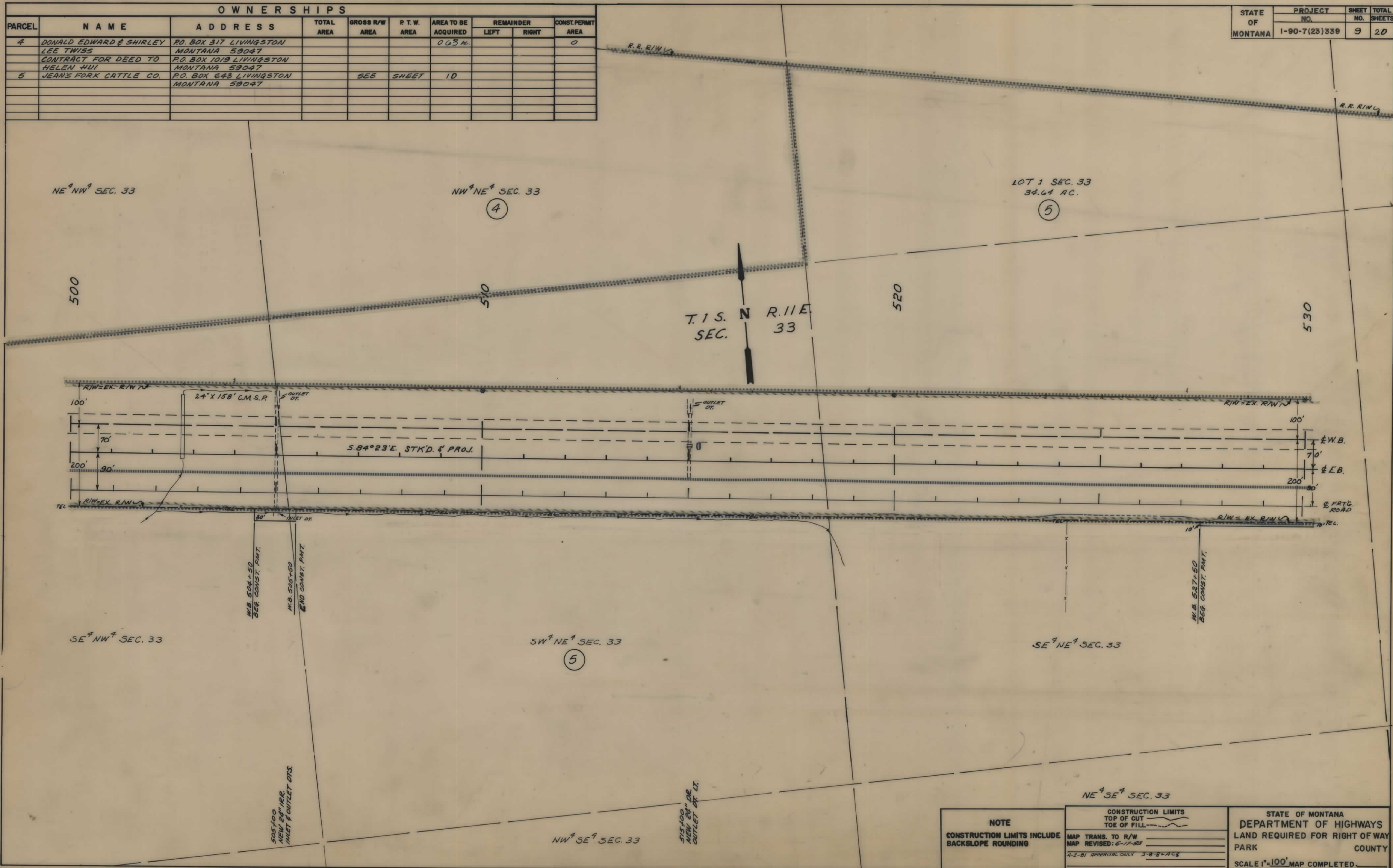

<b>NOTE</b> CONSTRUCTION LIMITS INCLUDE BACKSLOPE ROUNDING	CONSTRUCTION LIMITS TOP OF CUT TOE OF FILL	STATE OF MONTANA DEPARTMENT OF HIGHWAYS LAND REQUIRED FOR RIGHT OF WAY PARK COUNTY SCALE 1"=100' MAP COMPLETED
	MAP TRANS. TO R/W MAP REVISED: 6-17-83	
	4-2-BI APPROPRIATE ONLY 3-8-8-AC	
	505+00 NEW 24" I.R. MEET & OUTLET DTS.	

OWNERSHIPS									
PARCEL	NAME	ADDRESS	TOTAL AREA	GROSS R/W AREA	P.T.W. AREA	AREA TO BE ACQUIRED	REMAINDER		CONST. PERMIT AREA
							LEFT	RIGHT	
5	JEAN'S FORK CATTLE CO.	P.O. BOX 643 LIVINGSTON MONTANA 59047				1.15			0.54
6	GREELY CREEK RANCH CO.	P.O. BOX 1018 LIVINGSTON MONTANA 59047		SEE	SHEET	11			

STATE OF MONTANA	PROJECT NO.	SHEET NO.	TOTAL SHEETS
	1-90-7(23)339	10	20

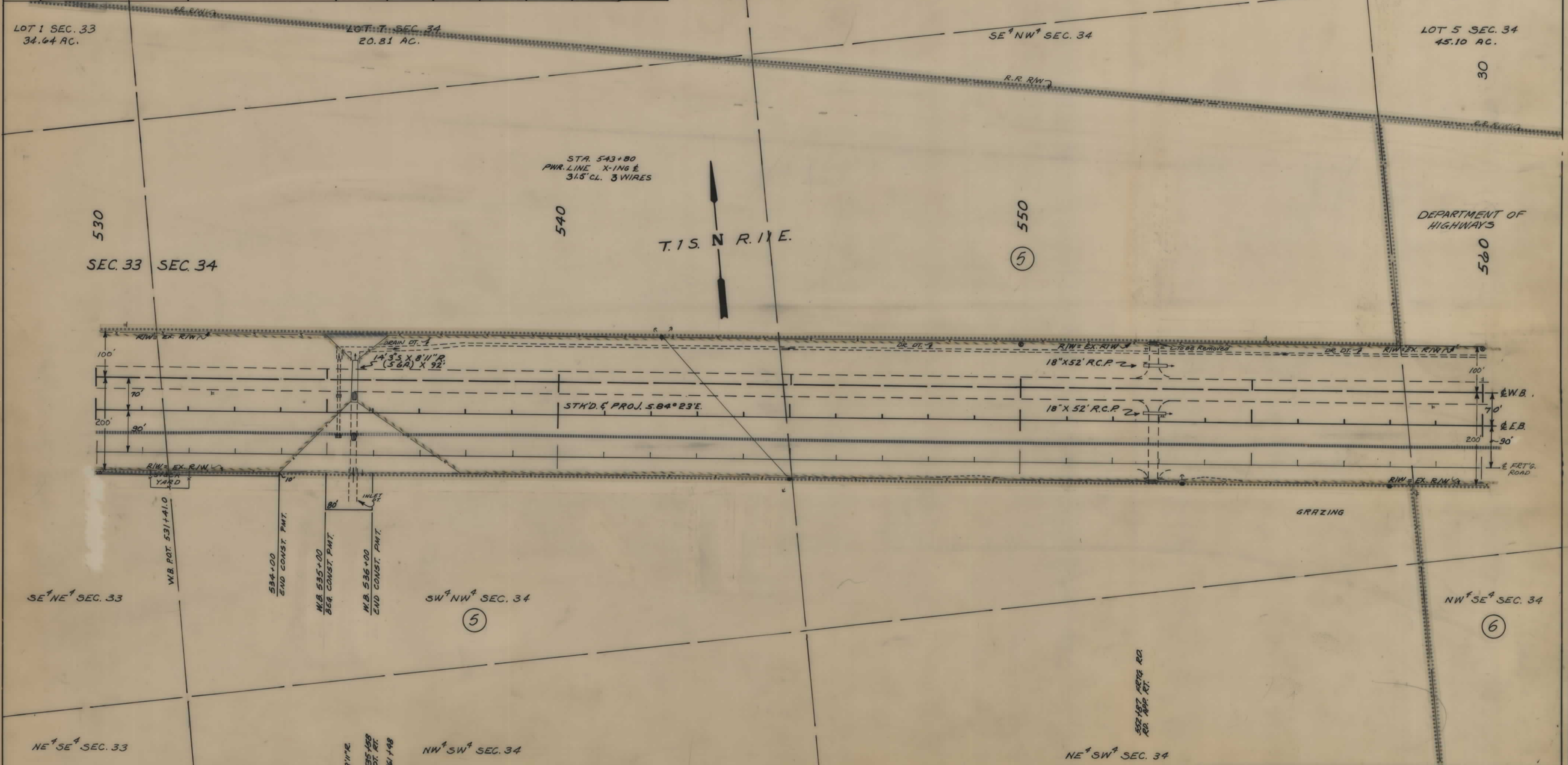

<b>NOTE</b> CONSTRUCTION LIMITS INCLUDE BACKSLOPE ROUNDING	CONSTRUCTION LIMITS TOP OF CUT ——— TOE OF FILL ———	STATE OF MONTANA DEPARTMENT OF HIGHWAYS LAND REQUIRED FOR RIGHT OF WAY PARK COUNTY SCALE 1"=100' MAP COMPLETED _____
	MAP TRANS. TO R/W MAP REVISED 6-25-82, 10-15-82	
	4-2-B1 APPRAISAL ONLY, 3-8-82, A.C.B.	

OWNERSHIPS

PARCEL	NAME	ADDRESS	TOTAL AREA	GROSS R/W AREA	P.T.W. AREA	AREA TO BE ACQUIRED	REMAINDER		CONST. PERMIT AREA	EASEMENT AREA
							LEFT	RIGHT		
6	GREELY CREEK RANCH CO.	P.O. BOX 1018 LIVINGSTON MONTANA 59407				7.19			0.07 <sub>AC</sub>	
7	HIGHLAND LIVESTOCK CO.	P.O. BOX 965 LIVINGSTON MONTANA 59047		SEE	5465T	15				

STATE OF MONTANA	PROJECT NO.	SHEET NO.	TOTAL SHEETS
	1-90-7 (23) 339	11	20

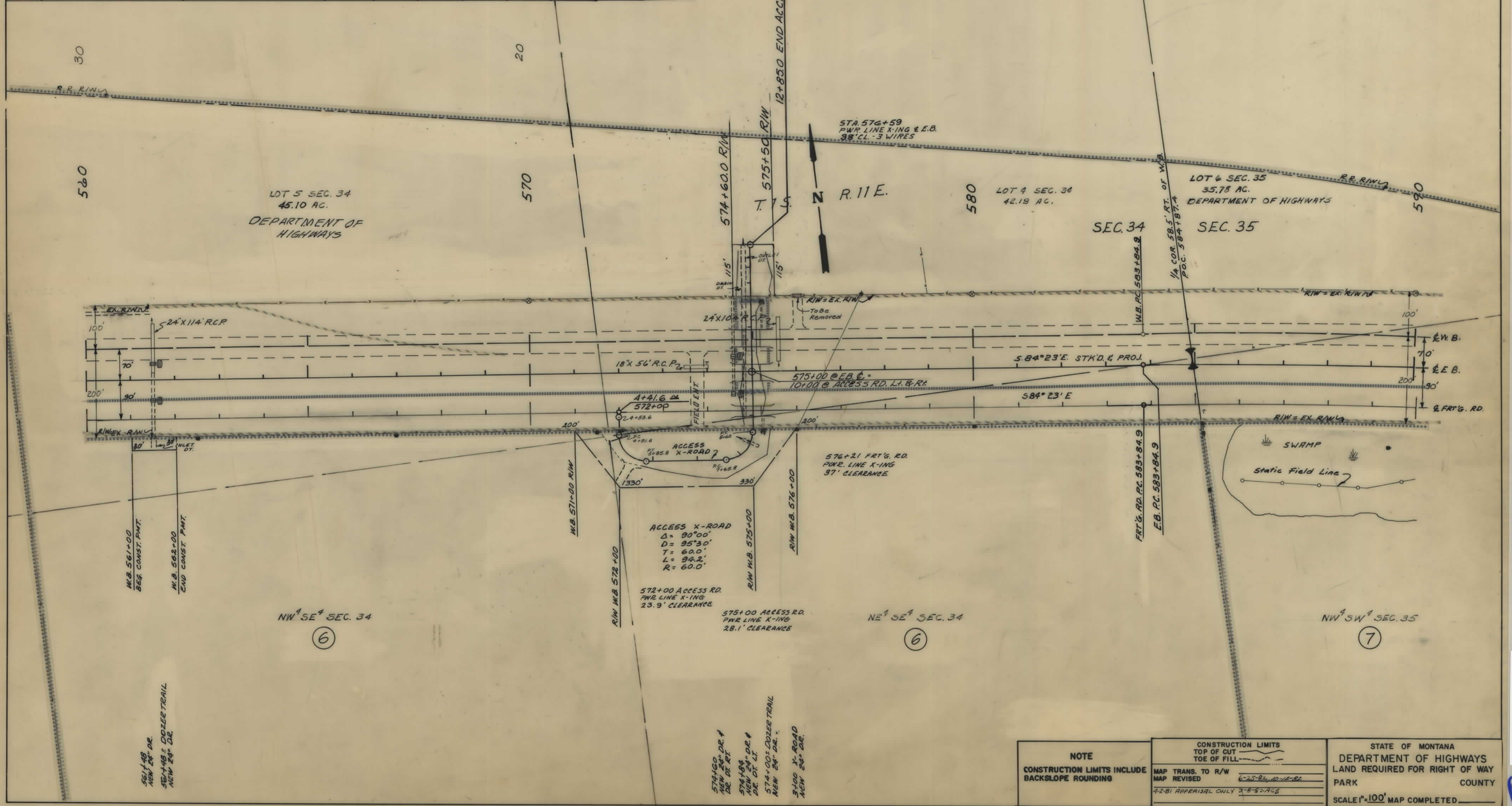

ACCESS X-ROAD  
 $\Delta = 90^{\circ}00'$   
 $D = 95^{\circ}30'$   
 $T = 60.0'$   
 $L = 94.2'$   
 $R = 60.0'$

<p><b>NOTE</b></p> <p>CONSTRUCTION LIMITS INCLUDE BACKSLOPE ROUNDING</p>	<p>CONSTRUCTION LIMITS</p> <p>TOP OF CUT</p> <p>TOE OF FILL</p>	<p>STATE OF MONTANA</p> <p>DEPARTMENT OF HIGHWAYS</p> <p>PARK COUNTY</p> <p>SCALE 1"=100' MAP COMPLETED</p>	
	<p>MAP TRANS. TO R/W</p> <p>MAP REVISED</p> <p>6-25-92, 10-12-92</p>	<p>4-2-81 APPRAISAL ONLY</p> <p>3-8-82 ACB</p>	
	<p>561+48 NEW 24" DR.</p> <p>561+88 2' DODGER TRAIL NEW 24" DR.</p> <p>571+92 NEW 24" DR. # DR. DT. RT.</p> <p>574+84 NEW 24" DR. # DR. DT. LT.</p> <p>574+00 2' DODGER TRAIL NEW 24" DR.</p> <p>5+00 X-ROAD NEW 24" DR.</p>		

OWNERSHIPS

PARCEL	NAME	ADDRESS	TOTAL AREA	GROSS R/W AREA	R.T.W. AREA	AREA TO BE ACQUIRED	REMAINDER		CONST. PERMIT AREA
							LEFT	RIGHT	
7	HIGHLAND LIVESTOCK CO.	P.O. BOX 965 LIVINGSTON MONTANA 59047		SEE	SHEET	15			

STATE OF MONTANA	PROJECT NO.	SHEET NO.	TOTAL SHEETS
	1-90-7(23)339	12	20

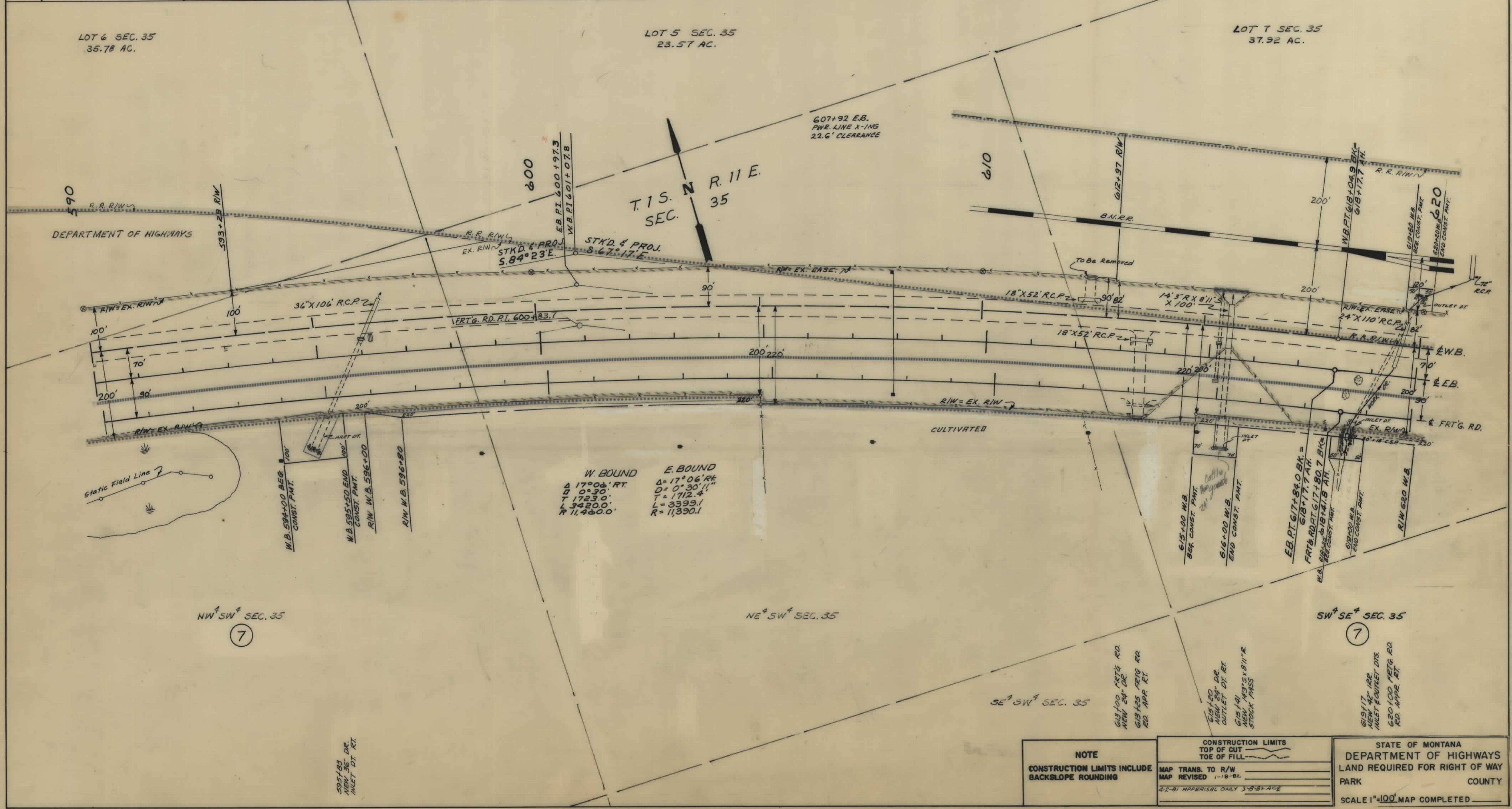

OWNERSHIPS									
PARCEL	NAME	ADDRESS	TOTAL AREA	GROSS R/W AREA	R.T.W. AREA	AREA TO BE ACQUIRED	REMAINDER		CONST. PERMIT AREA
							LEFT	RIGHT	
1	BURLINGTON NORTHERN R.R.			SEE	SHEET	20			
7	HIGHLAND LIVESTOCK CO.	P.O. BOX 965 LIVINGSTON MONTANA 59047		SEE	SHEET	15			

STATE OF MONTANA	PROJECT NO.	SHEET NO.	TOTAL SHEETS
	1-90-7(23)339	13	20

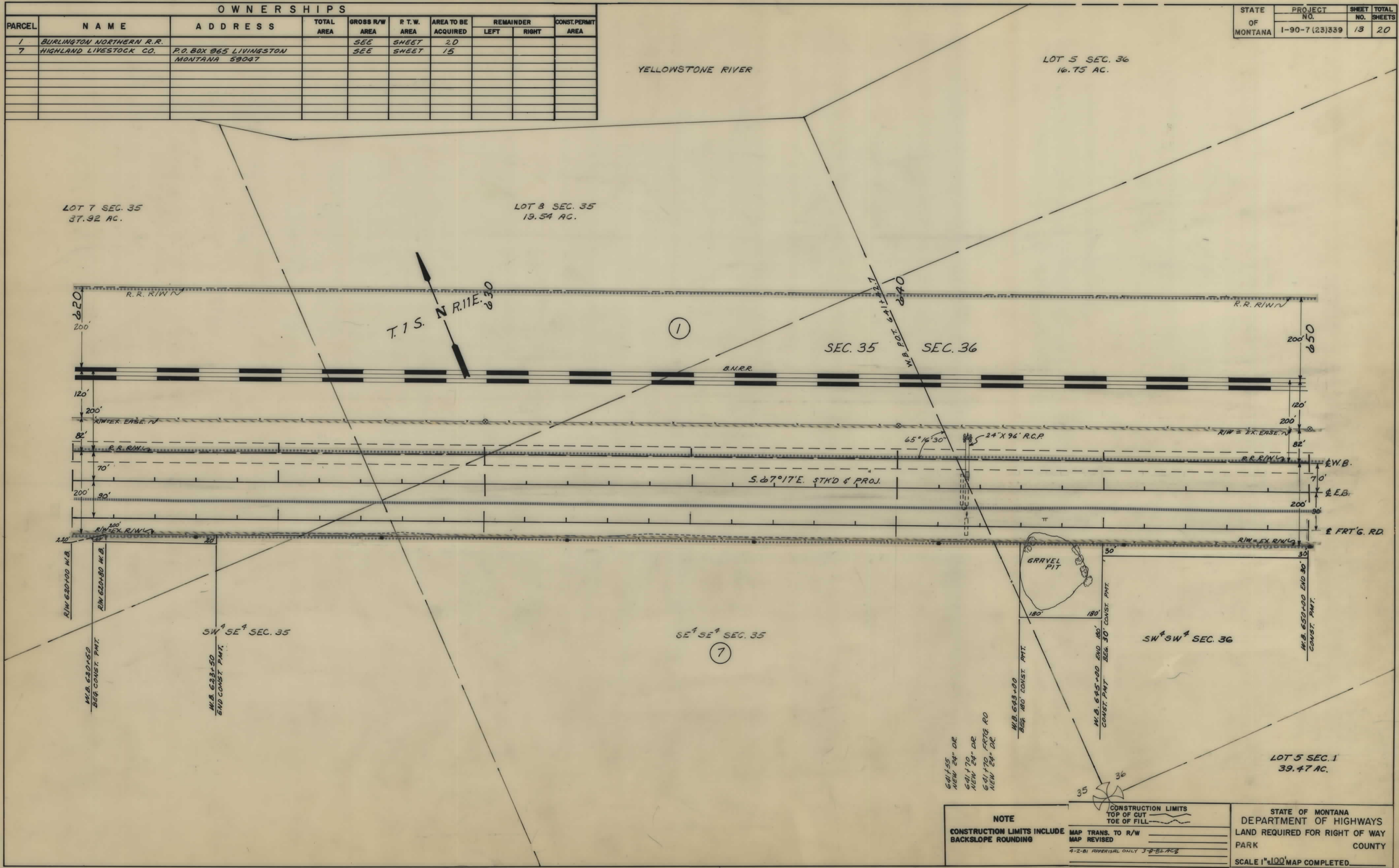

641+55  
NEW 24" DR  
641+70  
NEW 24" DR  
641+70  
FRTG. RD  
NEW 24" DR

<b>NOTE</b> CONSTRUCTION LIMITS INCLUDE BACKSLOPE ROUNDING	CONSTRUCTION LIMITS TOP OF CUT TOE OF FILL	STATE OF MONTANA DEPARTMENT OF HIGHWAYS LAND REQUIRED FOR RIGHT OF WAY PARK COUNTY SCALE 1" = 100' MAP COMPLETED.
	MAP TRANS. TO R/W MAP REVISED	
	4-2-B1 APPROPRIAL ONLY 3-8-82 R.C.	
	W.B. 643+00 BEG. 180' CONST. P.M.T. W.B. 645+00 END 180' CONST. P.M.T. BEG. 30' CONST. P.M.T.	

OWNERSHIPS									
PARCEL	NAME	ADDRESS	TOTAL AREA	GROSS R/W AREA	R.T.W. AREA	AREA TO BE ACQUIRED	REMAINDER		CONST. PERMIT AREA
							LEFT	RIGHT	
1	BURLINGTON NORTHERN R.R.			SEE	SHEET	20			
7	HIGHLAND LIVESTOCK CO.	P.O. BOX 965 LIVINGSTON MONTANA 59047		SEE	SHEET	15			

STATE OF MONTANA	PROJECT NO.	SHEET NO.	TOTAL SHEETS
	1-90-7(23)339	14	20

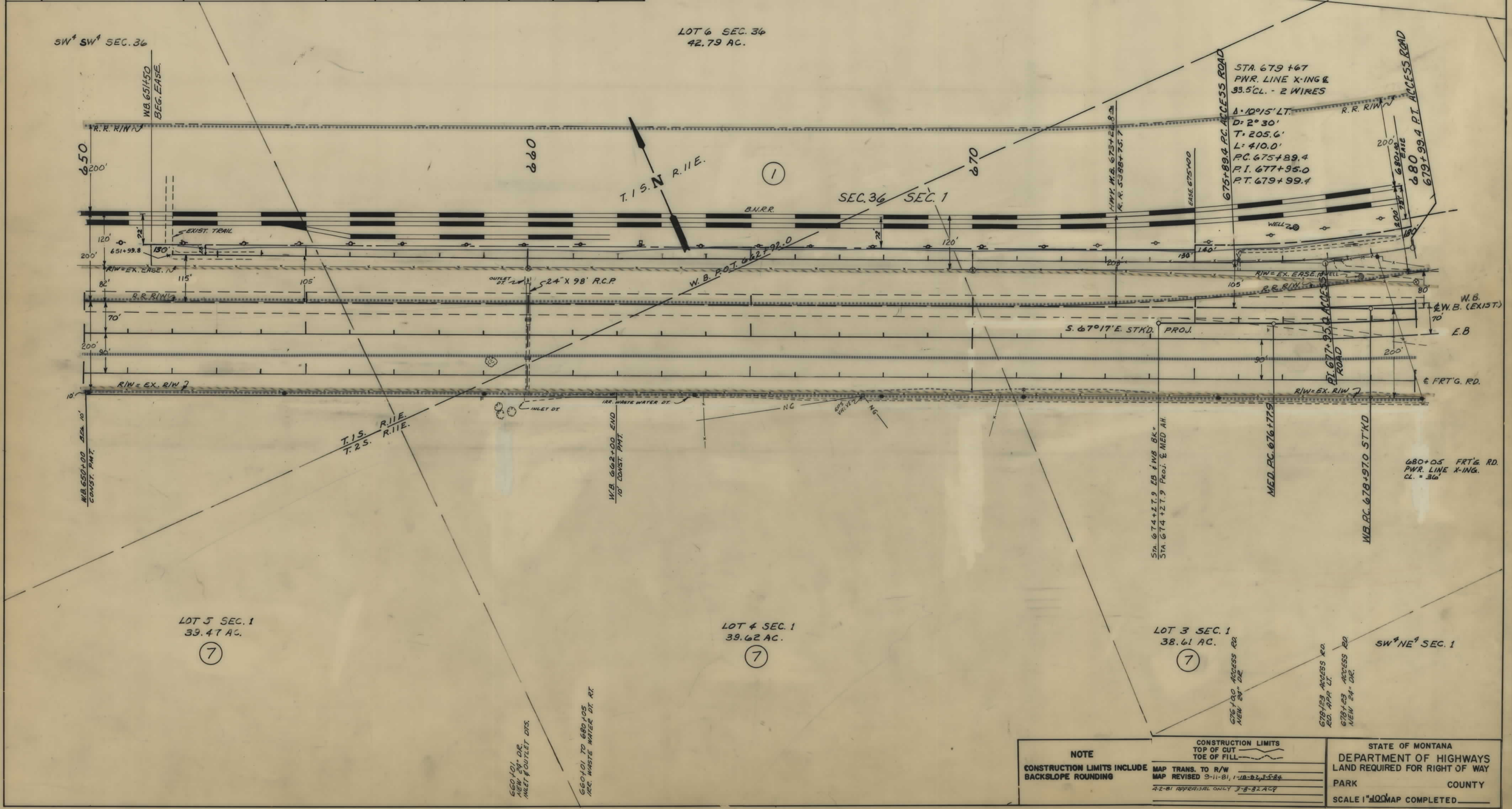

**NOTE**  
CONSTRUCTION LIMITS INCLUDE BACKSLOPE ROUNDING

CONSTRUCTION LIMITS  
TOP OF CUT  
TOE OF FILL

STATE OF MONTANA  
DEPARTMENT OF HIGHWAYS  
LAND REQUIRED FOR RIGHT OF WAY  
PARK COUNTY  
SCALE 1"=100' MAP COMPLETED

MAP TRANS. TO R/W  
MAP REVISED 9-11-81, 1-18-82, 3-5-84  
4-2-81 APPROPRIAL ONLY 3-8-82 AC

OWNERSHIPS									
PARCEL	NAME	ADDRESS	TOTAL AREA	GROSS R/W AREA	R.T.W. AREA	AREA TO BE ACQUIRED	REMAINDER		CONST. PERMIT AREA
							LEFT	RIGHT	
7	HIGHLAND LIVESTOCK CO.	P.O. BOX 965 LIVINGSTON MONTANA 59047				0.83			3.73
8	GREELEY CREEK RANCH INC.	P.O. BOX 1018 LIVINGSTON MONTANA 59047		SEE SHEET		1.6			

STATE OF MONTANA	PROJECT NO.	SHEET NO.	TOTAL SHEETS
	1-90-7(23)339	15	20

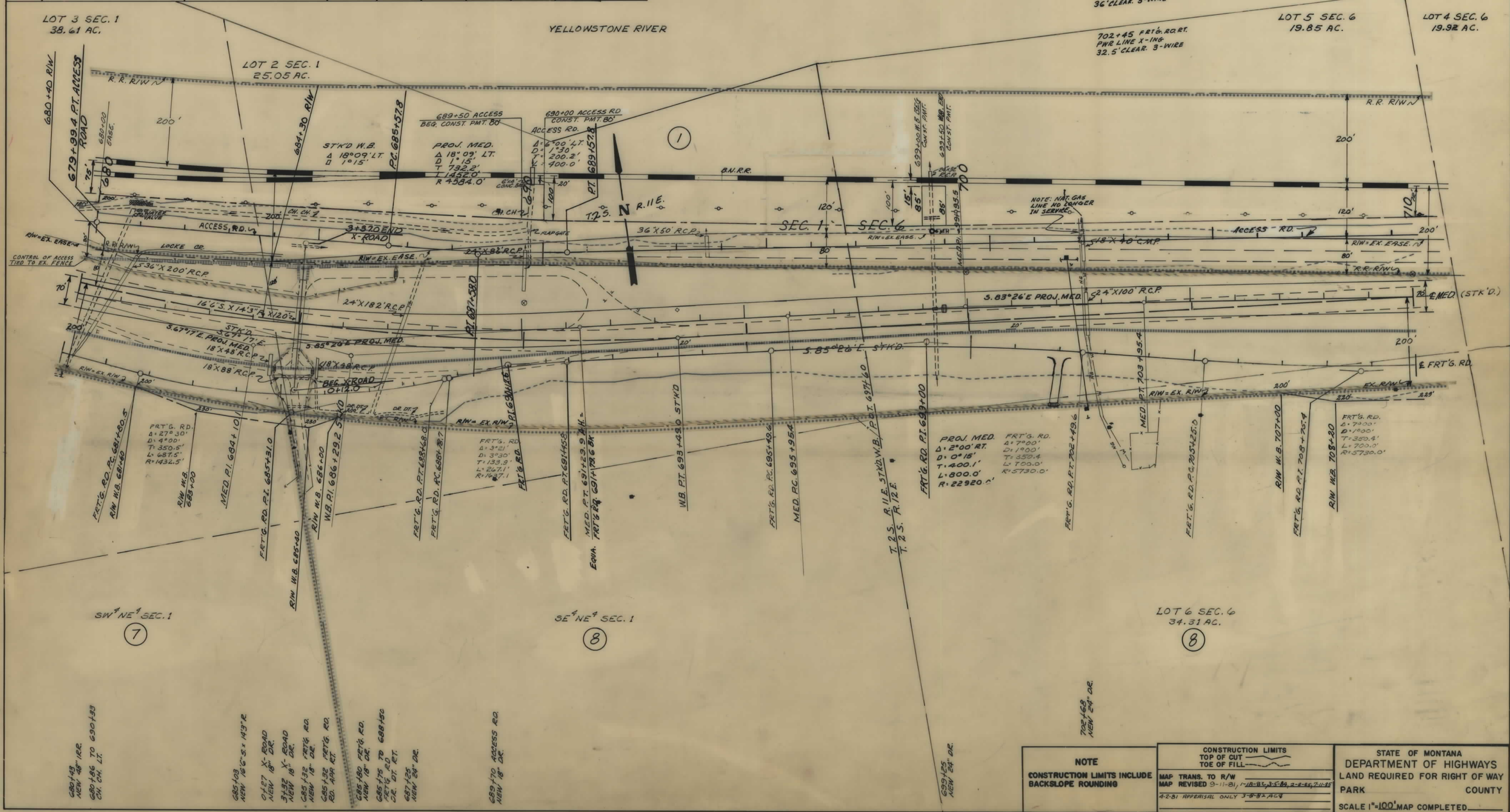

<b>NOTE</b> CONSTRUCTION LIMITS INCLUDE BACKSLOPE ROUNDING	CONSTRUCTION LIMITS TOP OF CUT TOE OF FILL	STATE OF MONTANA DEPARTMENT OF HIGHWAYS LAND REQUIRED FOR RIGHT OF WAY PARK COUNTY SCALE 1"=100' MAP COMPLETED
	MAP TRANS. TO R/W MAP REVISED 9-11-81, 1-18-82, 3-5-82, 2-8-86, 7-11-87	
	4-2-81 APPRAISAL ONLY 3-8-82 ACB	



OWNERSHIPS

PARCEL	NAME	ADDRESS	TOTAL AREA	GROSS R/W AREA	R.T.W. AREA	AREA TO BE ACQUIRED	REMAINDER		CONST. PERMIT AREA
							LEFT	RIGHT	
1	BURLINGTON NORTHERN R.R.			SEE	SHEET	20			
8	GREELEY CREEK RANCH INC.	P.O. BOX 1018 LIVINGSTON MONTANA 59047				1.71			0.06
9	DONALD E. & ALBERTA M. WOOD	P.O. BOX 1118 LIVINGSTON MONTANA 59047		SEE	SHEET	19			

STATE OF MONTANA	PROJECT NO.	SHEET NO.	TOTAL SHEETS
	1-90-7(23)339	16	20

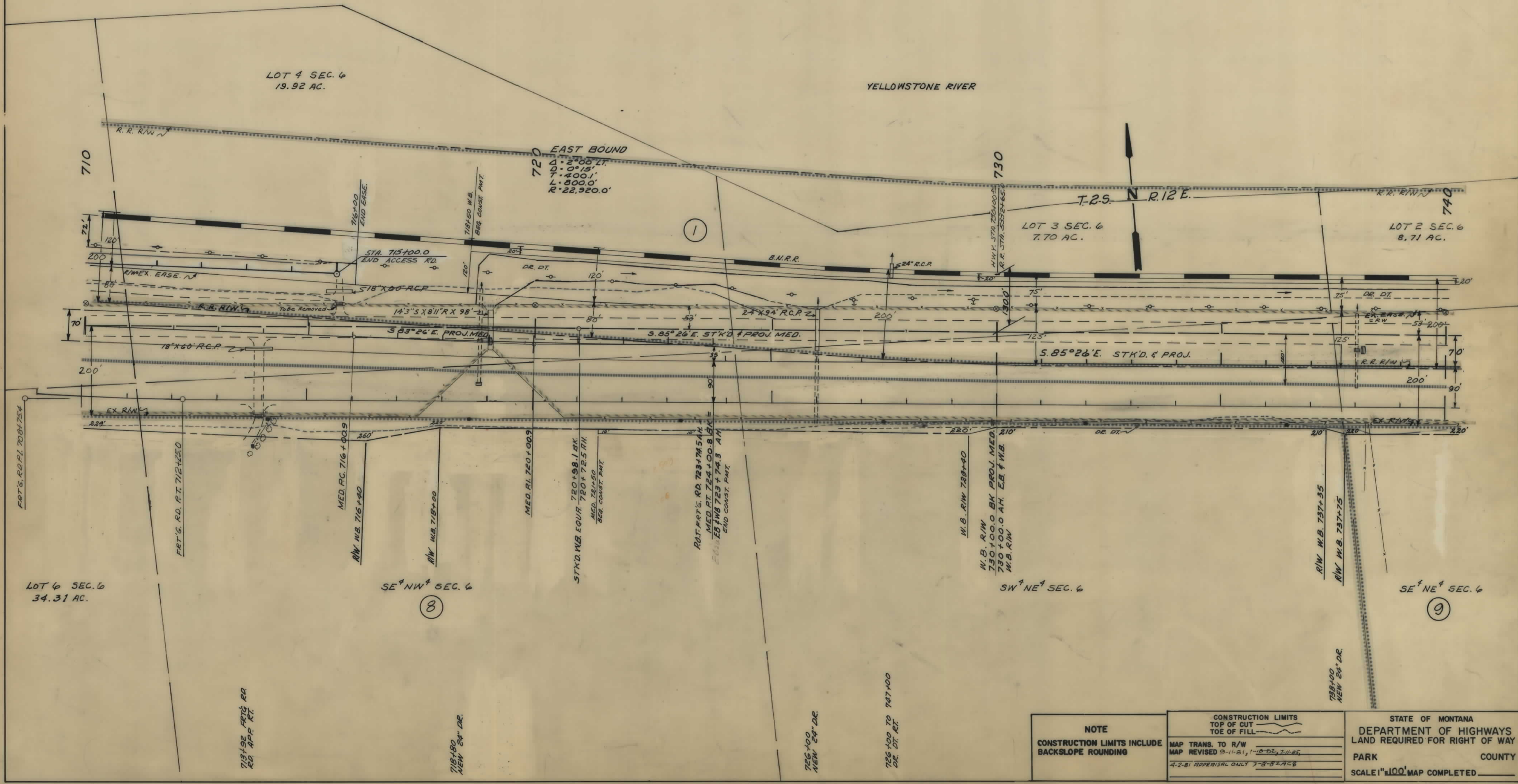

<p><b>NOTE</b></p> <p>CONSTRUCTION LIMITS INCLUDE BACKSLOPE ROUNDING</p>	<p>CONSTRUCTION LIMITS</p> <p>TOP OF CUT</p> <p>TOE OF FILL</p>	<p>STATE OF MONTANA</p> <p>DEPARTMENT OF HIGHWAYS</p> <p>LAND REQUIRED FOR RIGHT OF WAY</p> <p>PARK COUNTY</p> <p>SCALE 1"=100' MAP COMPLETED</p>
	<p>MAP TRANS. TO R/W</p> <p>MAP REVISED 9-11-81, 1-18-82, 2-11-85</p> <p>4-2-81 APPROPRIAL ONLY 3-8-82 ACB</p>	

OWNERSHIPS

PARCEL	NAME	ADDRESS	TOTAL AREA	GROSS R/W AREA	R.T.W. AREA	AREA TO BE ACQUIRED	REMAINDER		CONST. PERMIT AREA
							LEFT	RIGHT	
1	BURLINGTON NORTHERN R.R.			SEE	SHEET	20			
9	DONALD E. & ALBERTA M. WOOD	P.O. BOX 1118 LIVINGSTON, MONTANA 59047		SEE	SHEET	19			
12	U.S.A.			SEE	SHEET	18			

STATE OF MONTANA	PROJECT NO.	SHEET NO.	TOTAL SHEETS
	1-90-7(23)339	17	20

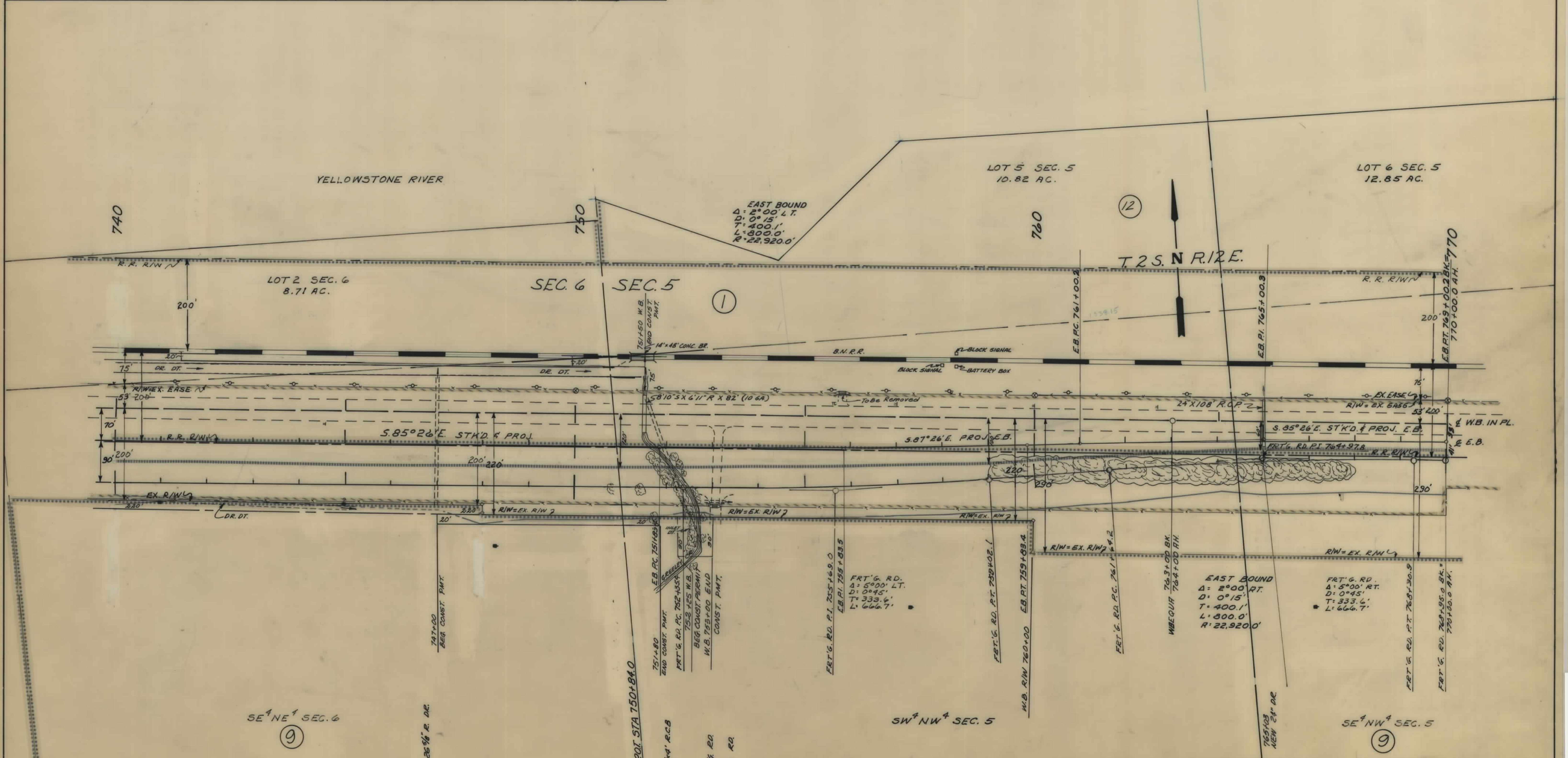

<p><b>NOTE</b></p> <p>CONSTRUCTION LIMITS INCLUDE BACKSLOPE ROUNDING</p>	<p>CONSTRUCTION LIMITS</p> <p>TOP OF CUT</p> <p>TOE OF FILL</p>	<p>STATE OF MONTANA</p> <p>DEPARTMENT OF HIGHWAYS</p> <p>LAND REQUIRED FOR RIGHT OF WAY</p> <p>PARK COUNTY</p> <p>SCALE 1"=100' MAP COMPLETED</p>
	<p>MAP TRANS. TO R/W</p> <p>MAP REVISED 9-11-81 BY <u>ELB</u></p> <p>4-2-81 APPRAISAL ONLY J-S-BLACE</p>	

OWNERSHIPS									
PARCEL	NAME	ADDRESS	TOTAL AREA	GROSS R/W AREA	R.T.W. AREA	AREA TO BE ACQUIRED	REMAINDER		CONST. PERMIT AREA
							LEFT	RIGHT	
1	BURLINGTON NORTHERN R.R.			SEE SHEET	20				
9	DONALD E. & ALBERTA M. WOOD	P.O. BOX 1118 LIVINGSTON MONTANA 59047		SEE SHEET	19				
12	U.S.A.		23.67 AC.	"NEGOTIATIONS ONLY - FOR ACCESS ONLY"					

STATE OF MONTANA	PROJECT NO. 1-90-7(23)339	SHEET NO. 18	TOTAL SHEETS 20
------------------	---------------------------	--------------	-----------------

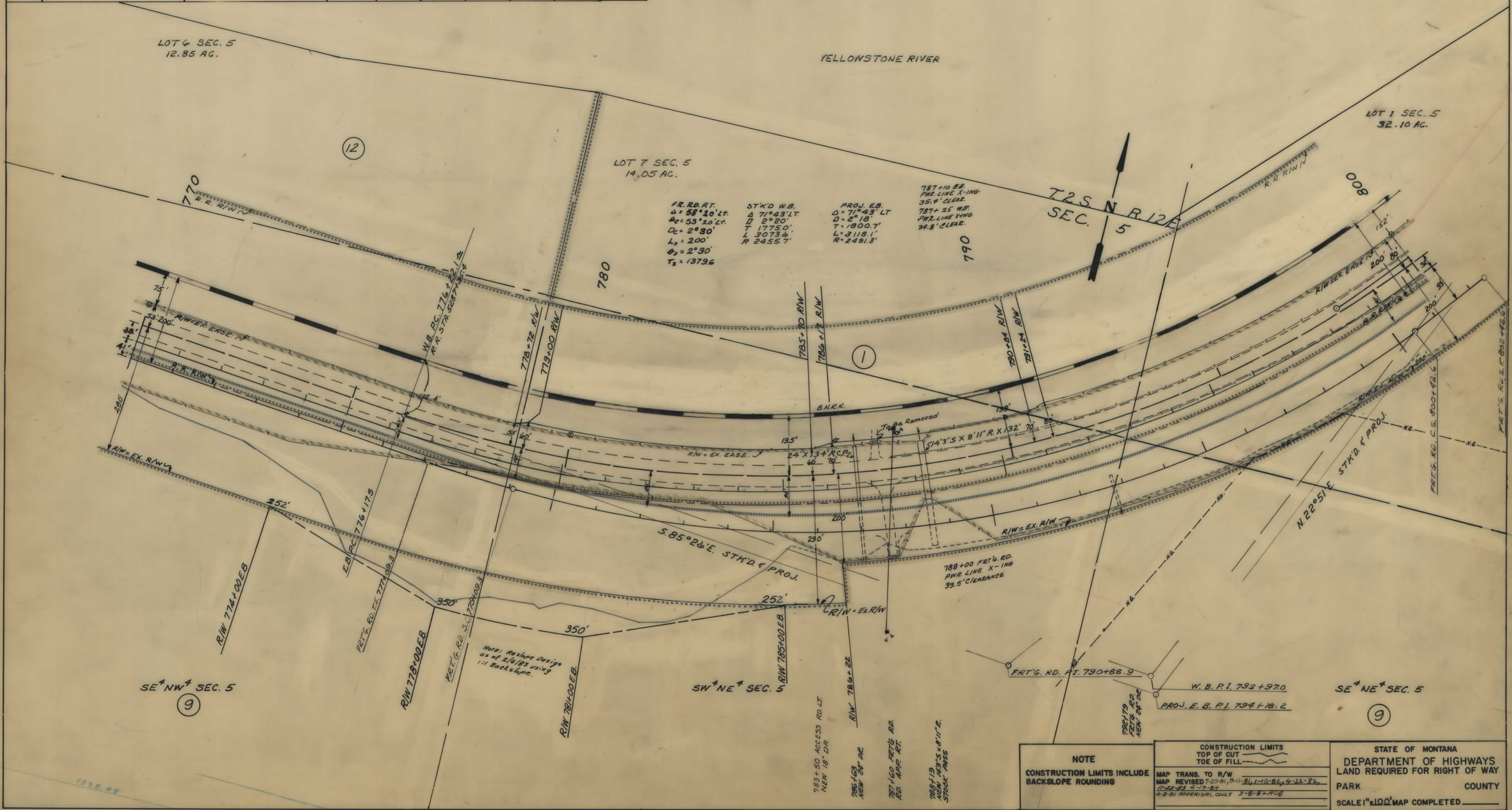

**NOTE**  
CONSTRUCTION LIMITS INCLUDE BACKSLOPE ROUNDING

**CONSTRUCTION LIMITS**  
TOP OF CUT  
TOE OF FILL

**MAP TRANS. TO R/W**  
MAP REVISED 7-20-81, 9-11-81, 1-18-82, 4-22-82, 11-22-83, 5-7-84  
4-2-81 APPRAISAL ONLY 3-B-B-7-C-B

STATE OF MONTANA  
DEPARTMENT OF HIGHWAYS  
LAND REQUIRED FOR RIGHT OF WAY  
PARK COUNTY  
SCALE 1"=100' MAP COMPLETED

OWNERSHIPS									
PARCEL	NAME	ADDRESS	TOTAL AREA	GROSS R/W AREA	R.T.W. AREA	AREA TO BE ACQUIRED	REMAINDER LEFT	REMAINDER RIGHT	CONST. PERMIT AREA
1	BURLINGTON NORTHERN R.R.			SEE SHEET	20				
9	DONALD E. & ALBERTA M. WOOD	P.O. BOX 1118 LIVINGSTON MONTANA 59047				3.56 AC.			0.33
10	DELETED								
11	DELETED								

STATE OF MONTANA	PROJECT NO. 1-90-7(23)339	SHEET NO. 19	TOTAL SHEETS 20
------------------	---------------------------	--------------	-----------------

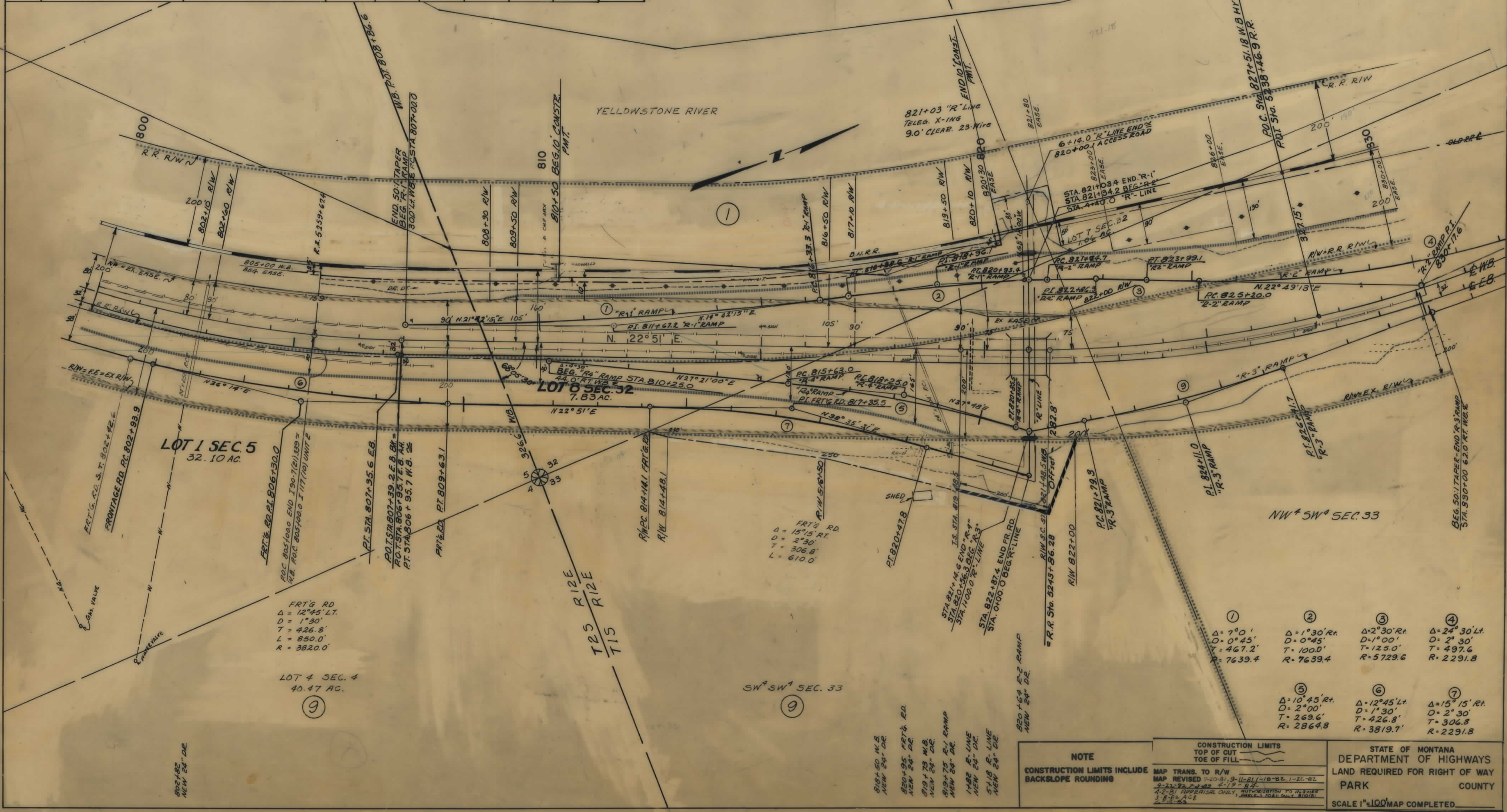

FRT'G RD  
 $\Delta = 12^{\circ}45' LT.$   
 $D = 1^{\circ}30'$   
 $T = 426.8'$   
 $L = 850.0'$   
 $R = 3820.0'$

FRT'G RD  
 $\Delta = 15^{\circ}15' RT.$   
 $D = 2^{\circ}30'$   
 $T = 306.8'$   
 $L = 610.0'$

①	$\Delta = 7^{\circ}0'$ $D = 0^{\circ}45'$ $T = 467.2'$ $R = 7639.4$	②	$\Delta = 1^{\circ}30' RT.$ $D = 0^{\circ}45'$ $T = 100.0'$ $R = 7639.4$	③	$\Delta = 2^{\circ}30' RT.$ $D = 1^{\circ}00'$ $T = 125.0'$ $R = 5729.6$	④	$\Delta = 24^{\circ}30' LT.$ $D = 2^{\circ}30'$ $T = 497.6'$ $R = 2291.8$
---	--	---	---	---	---	---	--

⑤	$\Delta = 10^{\circ}45' RT.$ $D = 2^{\circ}00'$ $T = 269.6'$ $R = 2864.8$	⑥	$\Delta = 12^{\circ}45' LT.$ $D = 1^{\circ}30'$ $T = 426.8'$ $R = 3819.7'$	⑦	$\Delta = 15^{\circ}15' RT.$ $D = 2^{\circ}30'$ $T = 306.8'$ $R = 2291.8$
---	--	---	---	---	--

**NOTE**  
 CONSTRUCTION LIMITS INCLUDE BACKSLOPE ROUNDING

CONSTRUCTION LIMITS  
 TOP OF CUT  
 TOE OF FILL

STATE OF MONTANA  
 DEPARTMENT OF HIGHWAYS  
 LAND REQUIRED FOR RIGHT OF WAY  
 PARK COUNTY  
 SCALE 1"=100' MAP COMPLETED

MAP TRANS. TO R/W  
 MAP REVISED 1-20-81, 9-11-81, 1-18-82, 1-21-82  
 4-22-82, 7-4-82, 4-19-84  
 4-2-81 APPROVAL ONLY, AUTHORIZATION TO RESUME  
 3-8-82, 4-28

OWNERSHIPS									
PARCEL	NAME	ADDRESS	TOTAL AREA	GROSS R/W AREA	P.T.W. AREA	AREA TO BE ACQUIRED	REMAINDER		CONST. PERMIT AREA
							LEFT	RIGHT	
I	BURLINGTON NORTHERN R.R.			120.02 AC.	79.87	13.69			11.64
II	DELETED								

STATE OF MONTANA	PROJECT NO.	SHEET NO.	TOTAL SHEETS
	1-90-7(23) 339	20	20



<b>NOTE</b> CONSTRUCTION LIMITS INCLUDE BACKSLOPE ROUNDING	CONSTRUCTION LIMITS TOP OF CUT ——— TOE OF FILL ———	STATE OF MONTANA DEPARTMENT OF HIGHWAYS LAND REQUIRED FOR RIGHT OF WAY <b>PARK COUNTY</b> SCALE 1"=100' MAP COMPLETED
	MAP TRANS. TO R/W MAP REVISED 7-20-81, 1-28-82, 4-22-82, 3-5-88 4-13-84, 1-14-84 4-2-81 REVISIONS ONLY, SUPPLEMENTATION TO ACQUIRE 288.6' ONLY, 8/15/81 G-15-83	