

PLANS

NOT

TO

SCALE

OWNERSHIPS

PARCEL	NAME	ADDRESS	TOTAL AREA	GROSS R/W AREA	P.T.W. AREA	AREA TO BE ACQUIRED	REMAINDER		CONST. PERMIT AREA
							LEFT	RIGHT	
1	ADOLPH & DELORES LEIDHOLT	712 SO. STREVELL AVE. MILES CITY, MONTANA 59301		0.6	-0-	0.6			-0-
2	DIAMOND RING RANCH CO. C/O DAN T. BRUTGER	St. Cloud, Minn., BX. 399, 59301	3 E.E.	5 HT.	11				

STATE OF MONTANA	PROJECT NO.	SHEET NO.	TOTAL SHEETS
	1-94-4(15)148	2	12

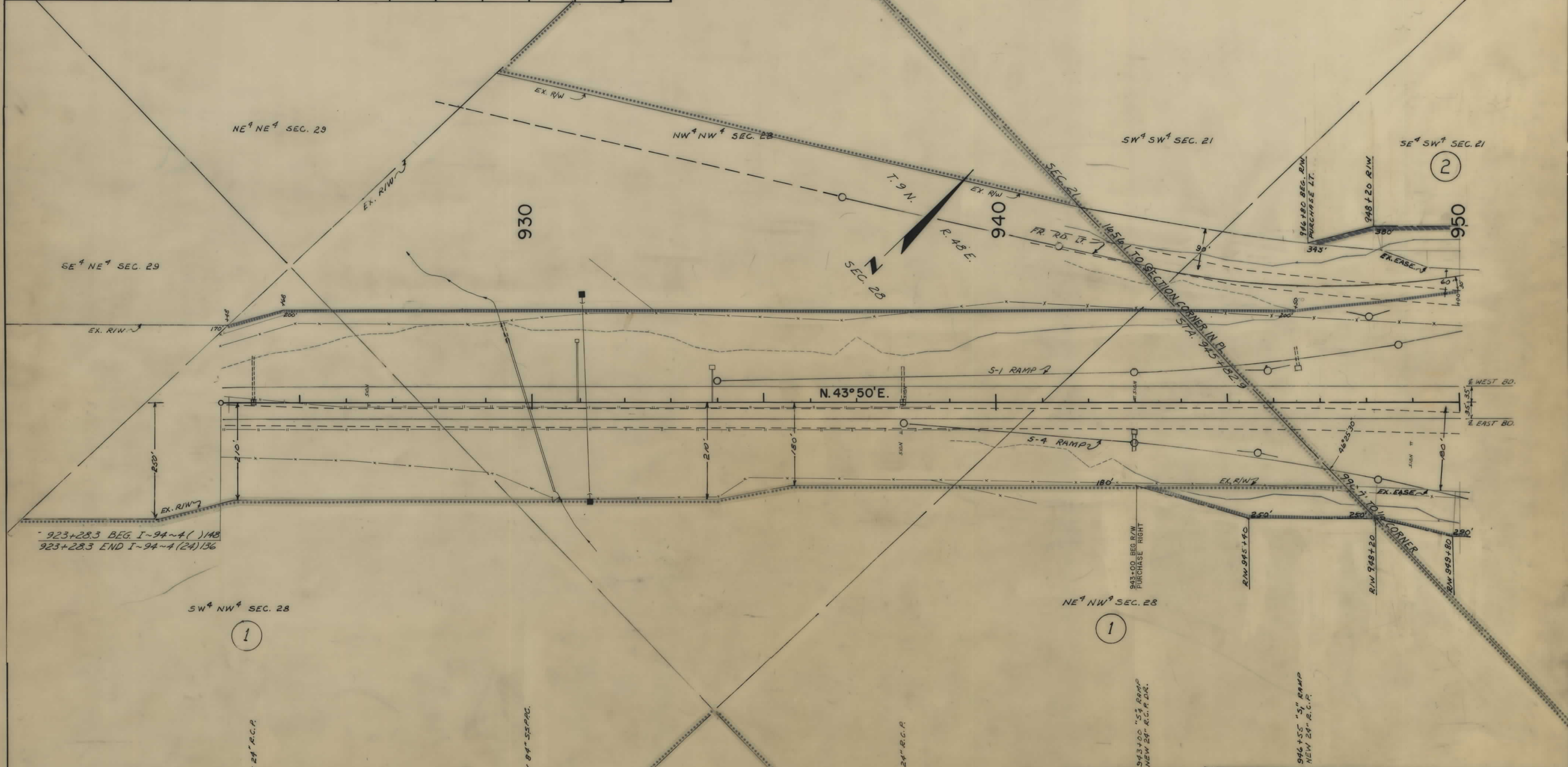

<p>NOTE</p> <p>CONSTRUCTION LIMITS INCLUDE BACKSLOPE ROUNDING</p> <p>Mo 1-14-80</p>	<p>CONSTRUCTION LIMITS</p> <p>TOP OF CUT</p> <p>TOP OF FILL</p>	<p>STATE OF MONTANA</p> <p>DEPARTMENT OF HIGHWAYS</p> <p>LAND REQUIRED FOR RIGHT OF WAY</p> <p>CUSTER COUNTY</p> <p>SCALE 1"=100' MAP COMPLETED</p>
	<p>MAP TRANS. TO R/W</p> <p>MAP REVISED - STATE 2-6-80, 4-3-80, 11-25-80</p>	

OWNERSHIPS									
PARCEL	NAME	ADDRESS	TOTAL AREA	GROSS R/W AREA	P.T.W. AREA	AREA TO BE ACQUIRED	REMAINDER		CONST. PERMIT AREA
							LEFT	RIGHT	
2	DIAMOND RING RANCH CO. % DAN J. BRUTGER		956	547	11				

STATE OF MONTANA	PROJECT NO.	SHEET NO.	TOTAL SHEETS
	1-94-4(15)148	4	12

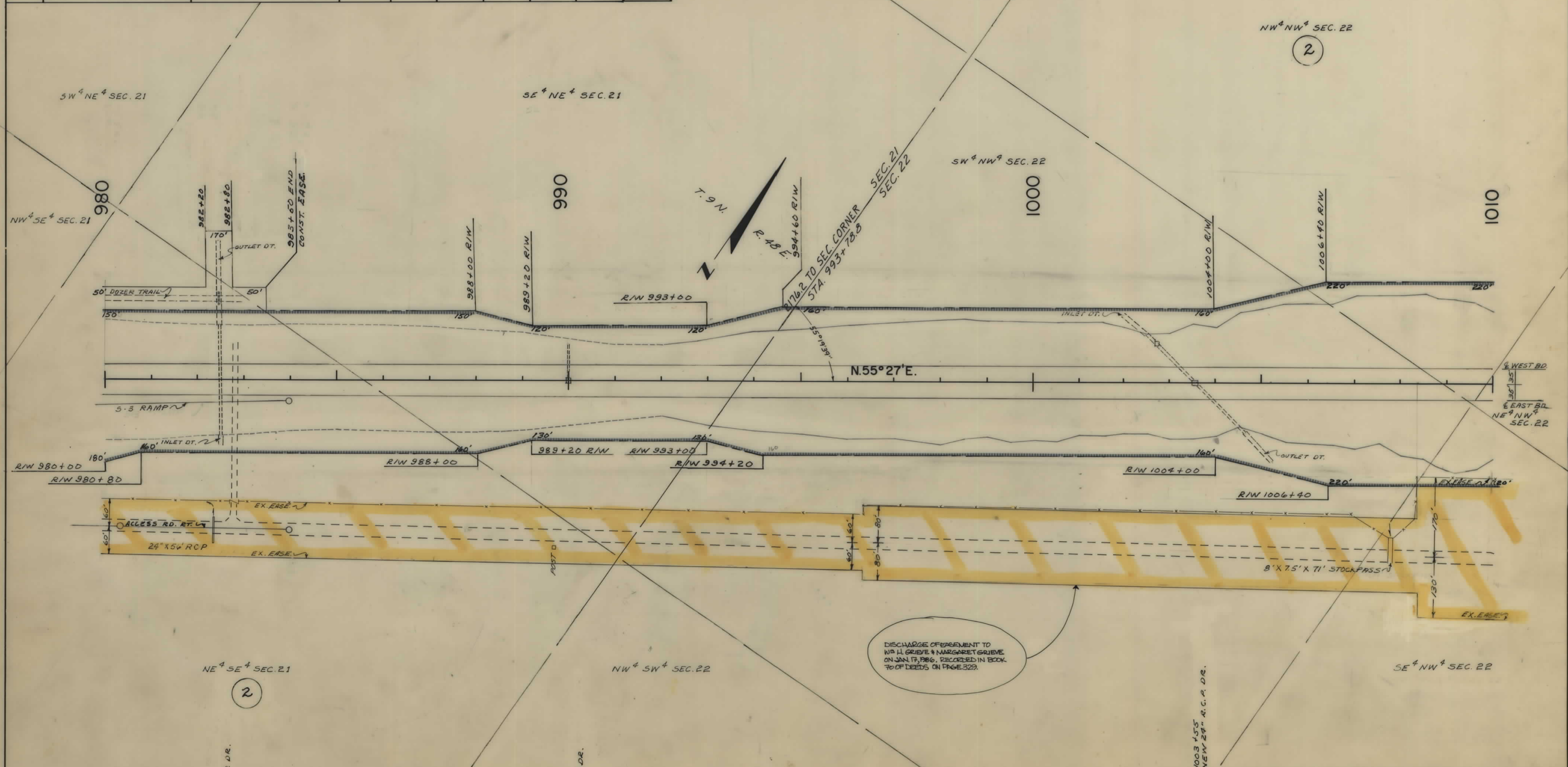

NOTE CONSTRUCTION LIMITS INCLUDE BACKSLOPE ROUNDING Acc 1-14-80	CONSTRUCTION LIMITS TOP OF CUT TOE OF FILL	STATE OF MONTANA DEPARTMENT OF HIGHWAYS LAND REQUIRED FOR RIGHT OF WAY CUSTER COUNTY SCALE 1"=100' MAP COMPLETED
	MAP TRANS. TO R/W MAP REVISED - STATE 3-4-80, 4-1-80, 1-23-81 11-25-80	

OWNERSHIPS									
PARCEL	NAME	ADDRESS	TOTAL AREA	GROSS R/W AREA	P.T.W. AREA	AREA TO BE ACQUIRED	REMAINDER		CONST. PERMIT AREA
							LEFT	RIGHT	
2	DIAMOND RING RANCH CO. 1/2 DAN J. BRUTGER		SEE	5HT.	11				

STATE OF MONTANA	PROJECT NO.	SHEET NO.	TOTAL SHEETS
	1-94-4(15)148	5	12

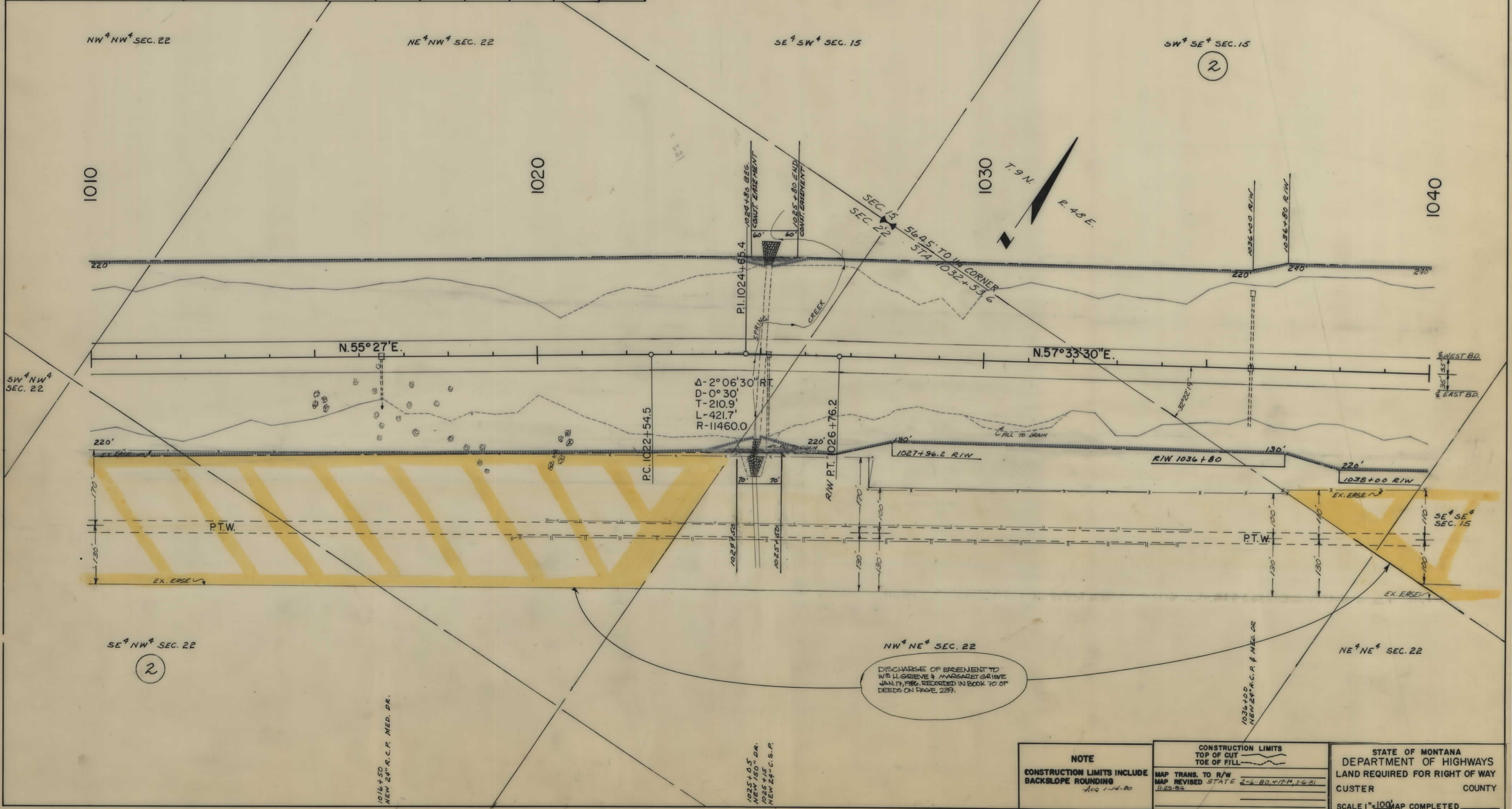

NOTE CONSTRUCTION LIMITS INCLUDE BACKSLOPE ROUNDING Acq 1-14-80	CONSTRUCTION LIMITS TOP OF CUT TOE OF FILL	STATE OF MONTANA DEPARTMENT OF HIGHWAYS LAND REQUIRED FOR RIGHT OF WAY CUSTER COUNTY SCALE 1"=100' MAP COMPLETED
	MAP TRANS. TO R/W MAP REVISED STATE 2-6-80 BY R.M. J.G.B. 11-25-85	

OWNERSHIPS									
PARCEL	NAME	ADDRESS	TOTAL AREA	GROSS R/W AREA	P.T.W. AREA	AREA TO BE ACQUIRED	REMAINDER		CONST. PERMIT AREA
							LEFT	RIGHT	
2	DIAMOND RING RANCH CO. % DAN J. BRUTGER		SEE	SHF	11				

STATE OF MONTANA	PROJECT NO.	SHEET NO.	TOTAL SHEETS
	1-94-4(15)148	8	12

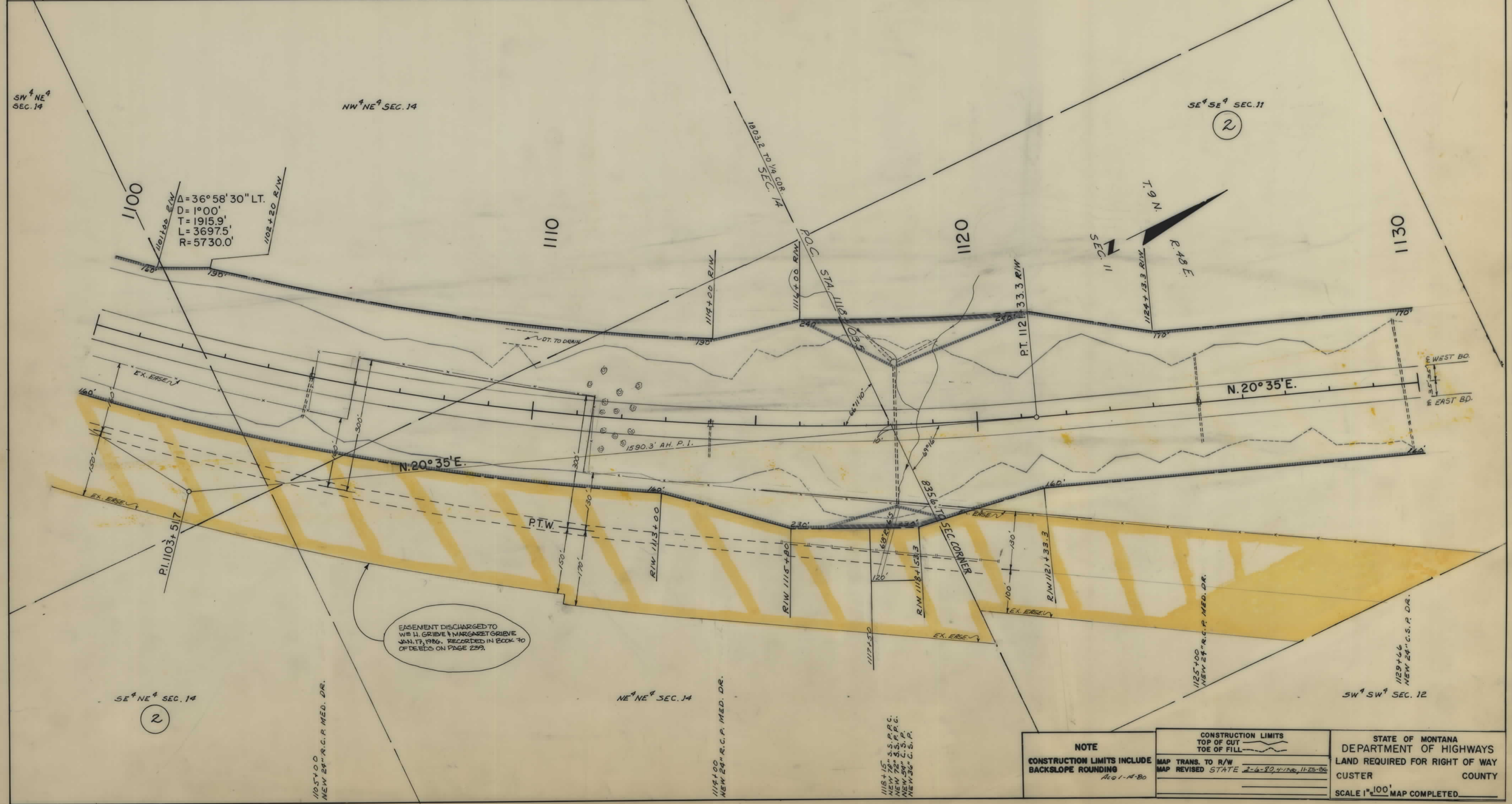

EASEMENT DISCHARGED TO W/11, GRIEVE & MARGARET GRIEVE & N. 17, 1986. RECORDED IN BOOK 70 OF DEEDS ON PAGE 239.

NOTE
 CONSTRUCTION LIMITS INCLUDE BACKSLOPE ROUNDING
 ALG 1-14-80

CONSTRUCTION LIMITS
 TOP OF CUT
 TOE OF FILL
 MAP TRANS. TO R/W
 MAP REVISED STATE 2-6-80, 4-1-80, 11-25-80

STATE OF MONTANA
 DEPARTMENT OF HIGHWAYS
 LAND REQUIRED FOR RIGHT OF WAY
 CUSTER COUNTY
 SCALE 1"=100'
 MAP COMPLETED

OWNERSHIPS									
PARCEL	NAME	ADDRESS	TOTAL AREA	GROSS R/W AREA	P.T.W. AREA	AREA TO BE ACQUIRED	REMAINDER		CONST. PERMIT AREA
							LEFT	RIGHT	
2	DIAMOND RING RANCH CO. % DAN J BRUTGER		SEE	SHT.	//				

STATE OF MONTANA	PROJECT NO.	SHEET NO.	TOTAL SHEETS
	7a 1-94-4 (15)148	10	12

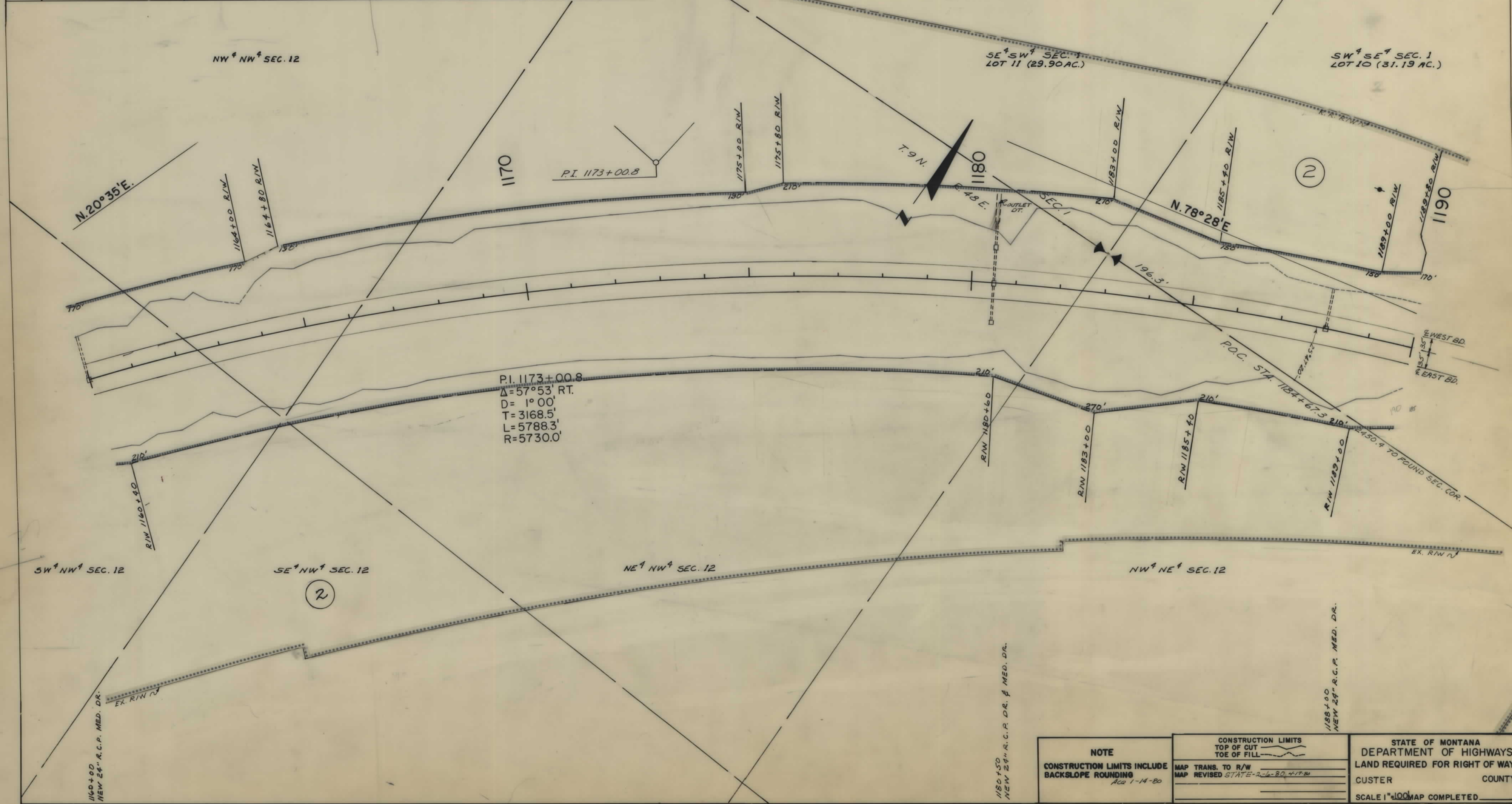

NOTE CONSTRUCTION LIMITS INCLUDE BACKSLOPE ROUNDING Aca 1-14-80	CONSTRUCTION LIMITS TOP OF CUT TOE OF FILL	STATE OF MONTANA DEPARTMENT OF HIGHWAYS LAND REQUIRED FOR RIGHT OF WAY CUSTER COUNTY SCALE 1"=100' MAP COMPLETED
	MAP TRANS. TO R/W MAP REVISED STATE-2-6-80 +17.11	

1-1094-4(15)148 SHT 10 OF 12

OWNERSHIPS										
PARCEL	NAME	ADDRESS	TOTAL AREA	GROSS R/W AREA	R.T.W. AREA	AREA TO BE ACQUIRED	REMAINDER		CONST. EASE. AREA	EASEMENT AREA
							LEFT	RIGHT		
2	DIAMOND RING RANCH CO. % DAN J. BRUTGER	St. Cloud, Minn., Box 399		248.284	36.06 A.	212.21 A.			11.8	0.6

STATE OF MONTANA	PROJECT NO.	SHEET NO.	TOTAL SHEETS
	1-94-4(15)148	11	12

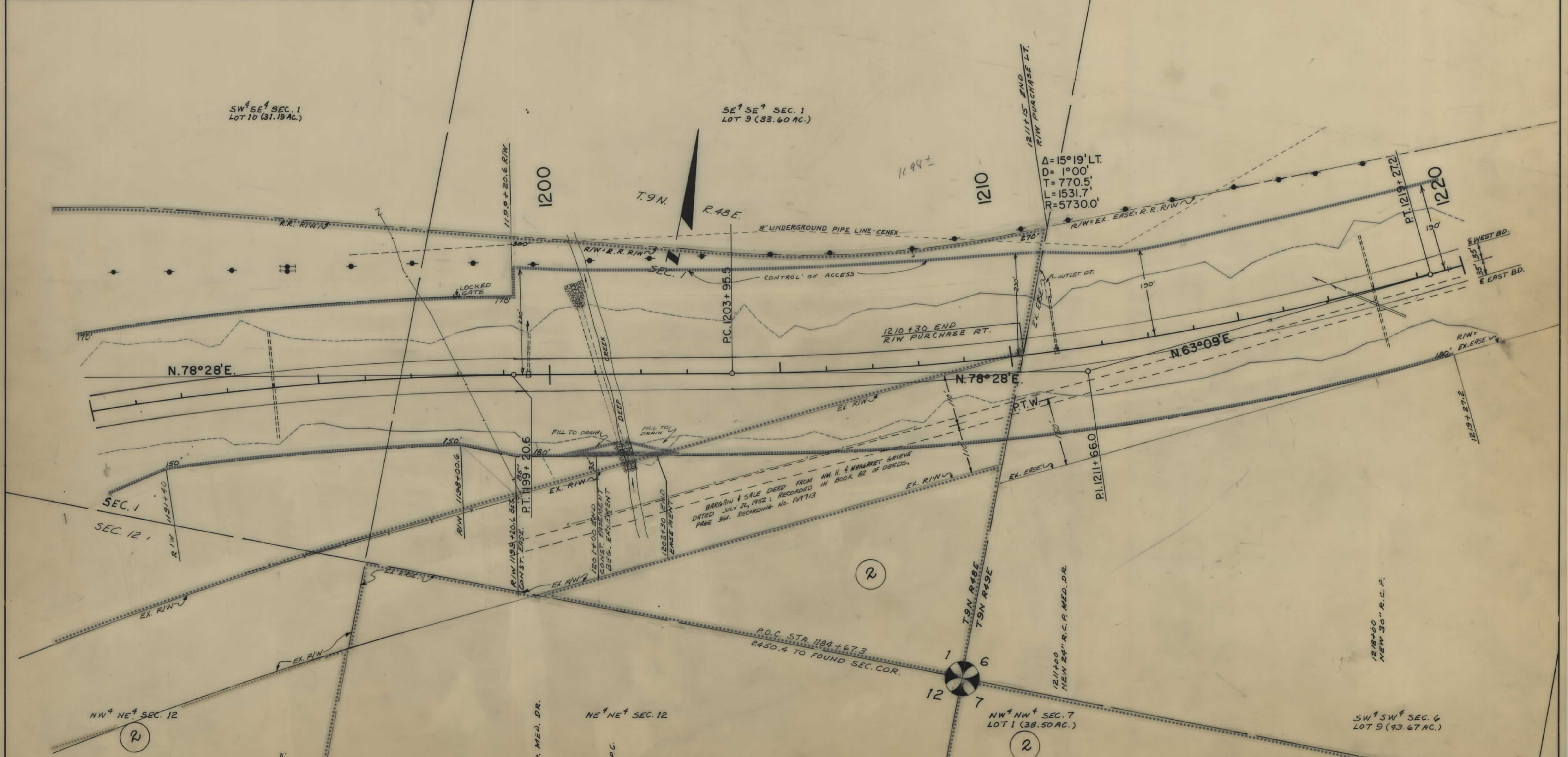

NOTE CONSTRUCTION LIMITS INCLUDE BACKSLOPE ROUNDING Aug 1-14-80	CONSTRUCTION LIMITS TOP OF CUT TOE OF FILL	STATE OF MONTANA DEPARTMENT OF HIGHWAYS LAND REQUIRED FOR RIGHT OF WAY CUSTER COUNTY SCALE 1"=100' MAP COMPLETED
	MAP TRANS. TO R/W MAP REVISED STATE 2-6-80, 4-11-80, 4-1-80 1-23-81, 2-23-81, 3-6-81, 3-11-81, 4-2-81 11-25-86	

