

PLANS

NOT

TO

SCALE

STATE	PROJECT NO.	SHEET NO.	TOTAL SHEETS
MONT.	M-1002 (1)	1	3

NOTE: ALL R/W ON PROJECT PURCHASED BY CITY OF BILLINGS.

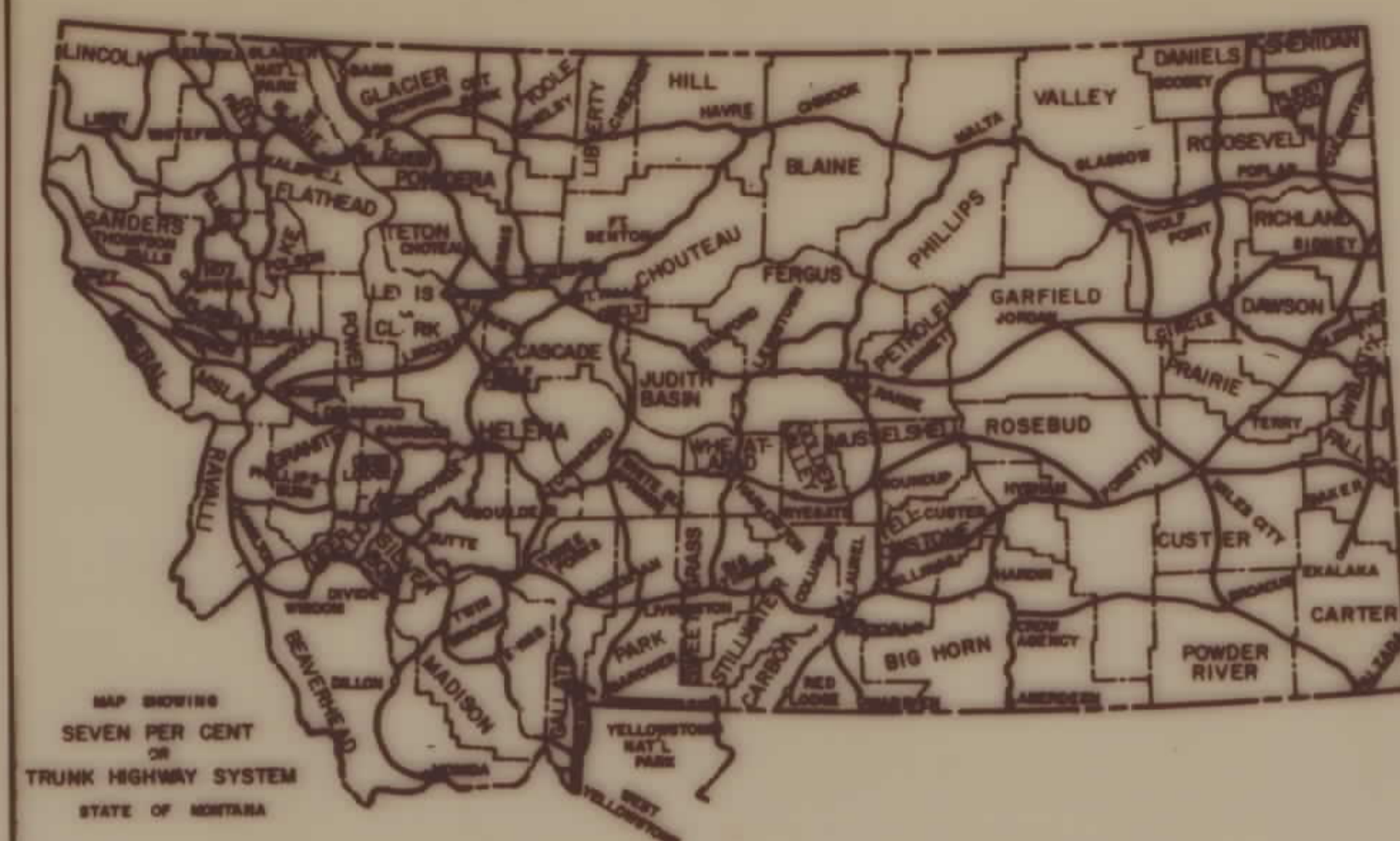

STATE OF MONTANA
DEPARTMENT OF HIGHWAYS
RIGHT OF WAY PLAN OF
FEDERAL AID PROJECT NO.
M-1002 (1)

VIRGINIA LANE TO NORTH 27TH STREET
BILLINGS
LENGTH = 0.39 MILES

INDEX		
PARCEL NO.	OWNERSHIPS	SHEET NO.
1	RICHARD J. & RUTH M. HOFMAN	2
2	NORMAN E. & CONSTANCE B. HANSON	2
3	LOUIS W. & MARION VERLADI	2
4	ANNA M. SHERIDAN	2
5	GARY D. & MARY K. HUFFMASTER	2
6	MARCUS D. & KAREN D. ADAIR	2
7	DONALD T. & SANDRA W. PRICE	2
8	MONTANA MENTAL HEALTH CENTER	2
9	JAMES H. & JOANNE L. KERR	2
10	LEON R. & CORDIA U. LYONS	2
11	STATE OF MONTANA (E.M.C.)	2
12	ALVINA KRAMLICK	2
13	T. JEROME & HELEN L. MILLER	2
14	WILLIAM J. & BETTY M. FRATES	2
15	WILBUR & FRANCES LENHART	2
16	CITY OF BILLINGS	2
17	STATE OF MONTANA (E.M.C.)	2 & 3

CONVENTIONAL SIGNS

- PROPOSED RIGHT OF WAY LINE
- EXISTING RIGHT OF WAY LINE
- RAILROAD RIGHT OF WAY LINE
- CENTERLINE (C) OR PROJECTED LINE
- STK'D CENTERLINE
- OWNERSHIP BOUNDARY
- PRESENT TRAVELED WAY (P.T.W.)
- R/W LINE FENCED
- CONSTRUCTION LIMITS
- FENCE LINE
- CONTROL OF ACCESS WITH FENCE
- LIMITED ACCESS
- EXISTING LIMITED ACCESS
- GATE IN FENCE
- CATTLE GUARD = 24'
- STATE & NATIONAL BORDER LINES
- CITY OR TOWN LIMITS LINE
- COUNTY LINE
- RESERVATION LINE
- TOWNSHIP & SECTION LINE
- 1/4 & 1/2 SECTION LINE
- SECTION CORNER
- 1/4 SECTION COR.
- 1/16 SECTION COR.
- CENTER OF SECTION
- TELEPHONE OR TELEGRAPH POLES IN PLACE
- POWER POLES IN PLACE
- TEL. OR TEL. OR POWER POLES TO BE MOVED
- NEW PIPES
- OLD PIPES IN PLACE
- OUTLET DITCH
- INLET DITCH
- DITCHES
- CHANNEL CHANGES
- BRIDGES
- RAILROADS
- PARCEL NUMBER
- NEW APPROACH
- EXISTING APPROACH
- LIMITED ACCESS

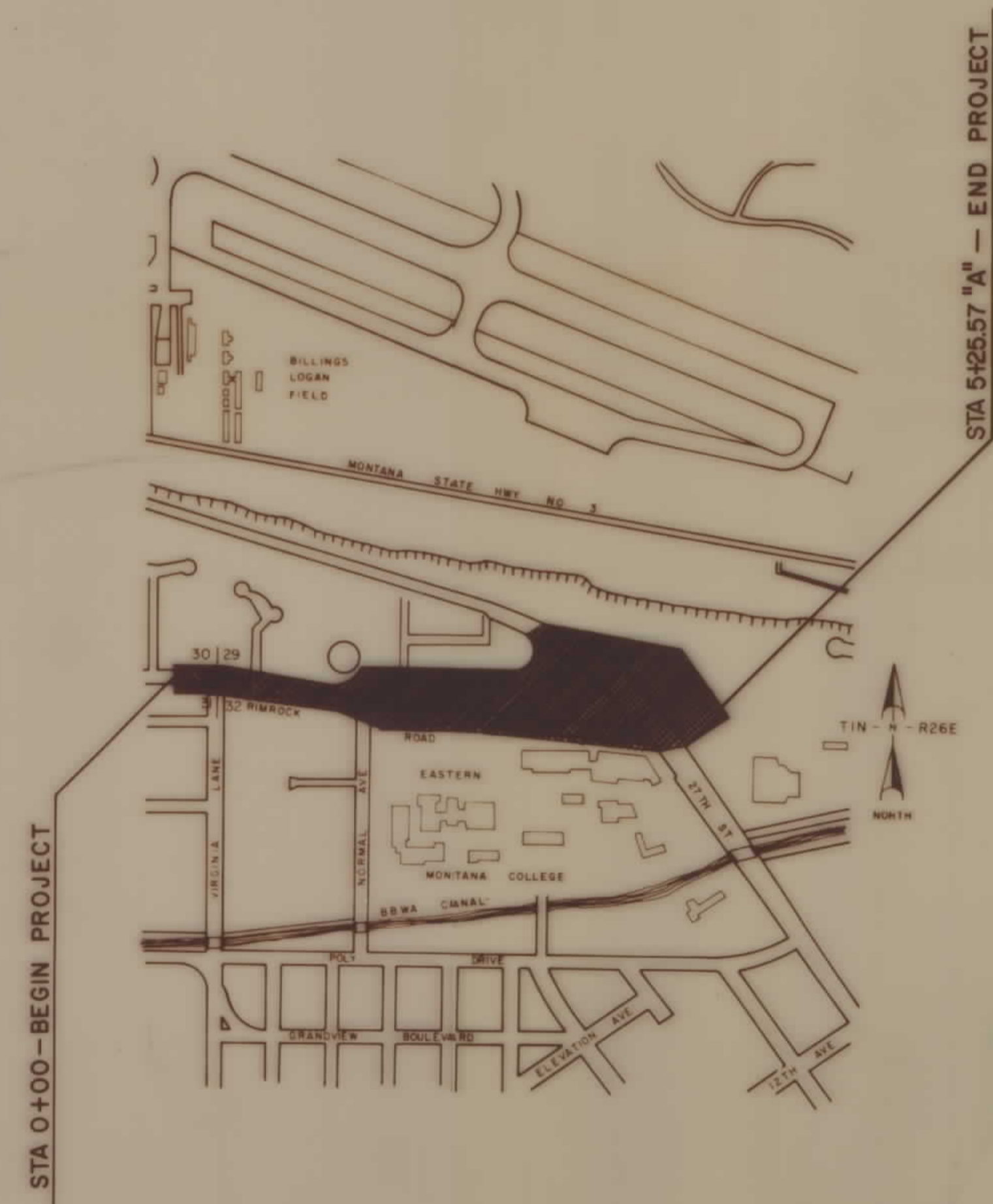

RELATED PROJECTS

ASSOCIATED PROJECT AGREEMENT NUMBERS

STATE OF MONTANA DEPARTMENT OF HIGHWAYS	
APPROVED: _____ 19__	
GARY J. WICKS DIRECTOR OF HIGHWAYS	
BY _____ CHIEF PRECONSTRUCTION BUREAU	
U.S. DEPARTMENT OF TRANSPORTATION FEDERAL HIGHWAY ADMINISTRATION	
APPROVED: _____	
_____ DIVISION ADMINISTRATOR	_____ DATE

OWNERSHIPS

PARCEL	NAME	ADDRESS	TOTAL AREA	GROSS R/W AREA	P.T.W. AREA	AREA to be ACQUIRED	REMAINDER LEFT	REMAINDER RIGHT	CONST. PERMIT AREA	EASEMENT AREA
1	RICHARD J. & RUTH M. HOFMAN	511 RIMROCK ROAD							1722 S.F.	50 S.F.
2	NORMAN E. & CONSTANCE B. HANSON	515 PARK LANE	14,919 S.F.	3 S.F.		3 S.F.		14,916 S.F.	900 S.F.	
3	LOUIS W. & MARION VERLADI	507 RIMROCK ROAD							990 S.F.	
4	ANNA M. SHERIDAN	1111 N. 25TH STREET	22,559 S.F.	679 S.F.		679 S.F.		21,660 S.F.	1455 S.F.	50 S.F.
5	GARY D. & MARY K. HUFFMASTER	503 RIMROCK ROAD							410 S.F.	
6	MARCUS D. & KAREN D. ADAIR	3117 HACKBERRY RD., OKLAHOMA CITY, OK.	20,691 S.F.	835 S.F.		835 S.F.	19,856 S.F.		1125 S.F.	
7	DONALD T. & SANDRA W. PRICE	437 RIMROCK ROAD	19,182 S.F.	245 S.F.		245 S.F.	18,937 S.F.		1805 S.F.	50 S.F.
8	MONTANA MENTAL HEALTH CENTER	1245 N. 20TH STREET	56,175 S.F.	127 S.F.		127 S.F.			4319 S.F.	50 S.F.
9	JAMES H. & JOANNE L. KERR	431 RIMROCK ROAD	12,792 S.F.	42 S.F.		42 S.F.			56,048 S.F.	2068 S.F.
10	LEON R. & CORDIA U. LYONS	425 RIMROCK ROAD	38,002 S.F.	8 S.F.		8 S.F.			37,996 S.F.	50 S.F.
11	STATE OF MONTANA (E.M.C.)	1500 N. 30TH STREET	20,243 S.F.	410 S.F.		410 S.F.			19,833 S.F.	2795 S.F.
12	ALVINA KRAMLICK	420 RIMROCK ROAD	7778 S.F.	218 S.F.		218 S.F.			7560 S.F.	1460 S.F.
13	T. JEROME & HELEN L. MILLER	421 RIMROCK ROAD	22,523 S.F.	20 S.F.		20 S.F.			22,503 S.F.	100 S.F.
14	WILLIAM J. & BETTY M. FRATES	416 RIMROCK ROAD	6,925 S.F.	13 S.F.		13 S.F.			6,912 S.F.	1878 S.F.
15	WILBUR & FRANCES LENHART	130 NORMAL AVENUE	12,525 S.F.	0 S.F.		0 S.F.			12,525 S.F.	550 S.F.
*16	CITY OF BILLINGS	P.O. BOX 1178							28,097 S.F.	50 S.F.
17	STATE OF MONTANA (E.M.C.)	1500 N. 30TH STREET	311,575 S.F.	165,237 S.F.		165,237 S.F.	92,830 S.F.	52,915 S.F.	21,686 S.F.	



* TO BE DONATED

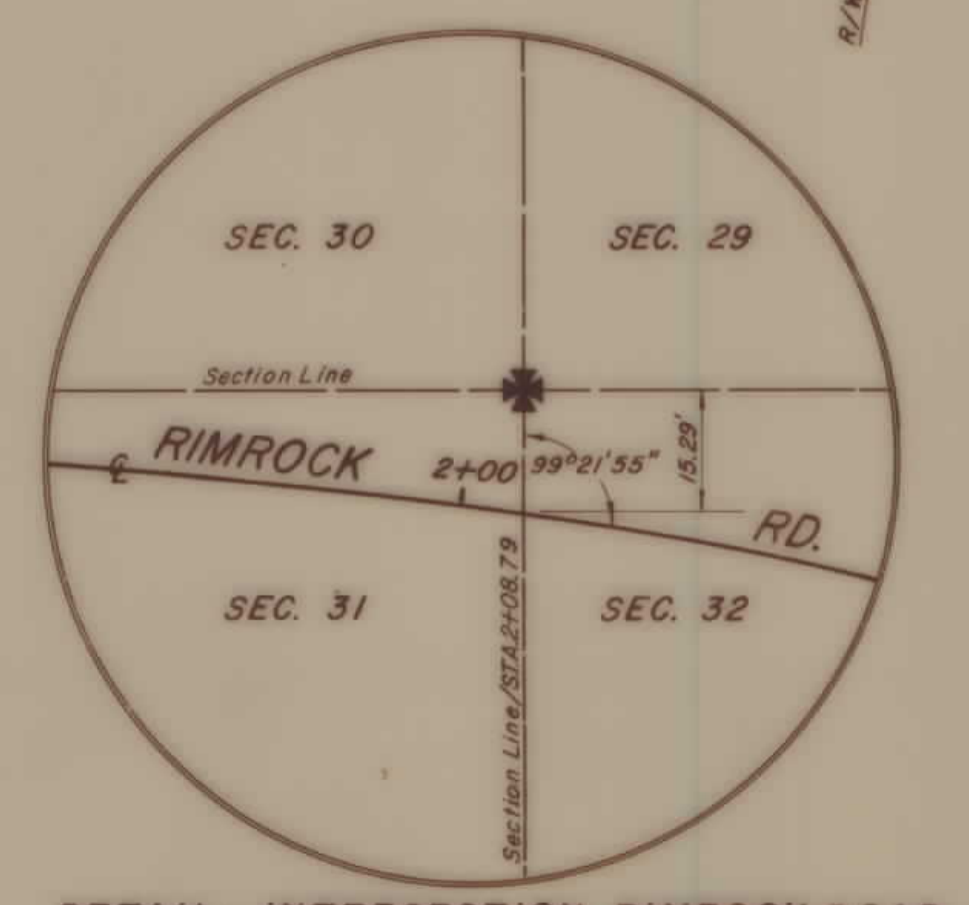

DETAIL: INTERSECTION, RIMROCK ROAD & VIRGINIA LANE NOT TO SCALE

NOTE: SHADED AREA INDICATES EXISTING RIMROCK ROAD R/W TO BE TRADED BACK TO EASTERN MONTANA COLLEGE, WITH UTILITY EASEMENTS TO THE CITY OF BILLINGS (TOTAL AREA = 82,270 S.F. = 1.89 ACRES).

<p>NOTE:</p> <p>CONSTRUCTION LIMITS INCLUDE BACKSLOPE ROUNDING</p>	<p>CONSTRUCTION LIMITS</p> <p>TOP OF CUT</p> <p>TOE OF FILL</p>	<p>STATE OF MONTANA</p> <p>DEPARTMENT OF HIGHWAYS</p> <p>LAND REQUIRED FOR RIGHT OF WAY</p> <p>YELLOWSTONE COUNTY</p> <p>SCALE 1" = 50' MAP COMPLETED</p>
	<p>MAP TRANS. TO R/W</p> <p>MAP REVISED</p>	

OWNERSHIPS

PARCEL	NAME	ADDRESS	TOTAL AREA	GROSS R/W AREA	P.T.W. AREA	AREA to be ACQUIRED	REMAINDER LEFT	REMAINDER RIGHT	CONST. PERMIT Area	EASEMENT AREA
17	STATE OF MONTANA (E.M.C.)	1500 N 30TH STREET	311,575 SF	165,237 SF		165,237 SF	92,830 SF	52,915 SF	21,686 SF	

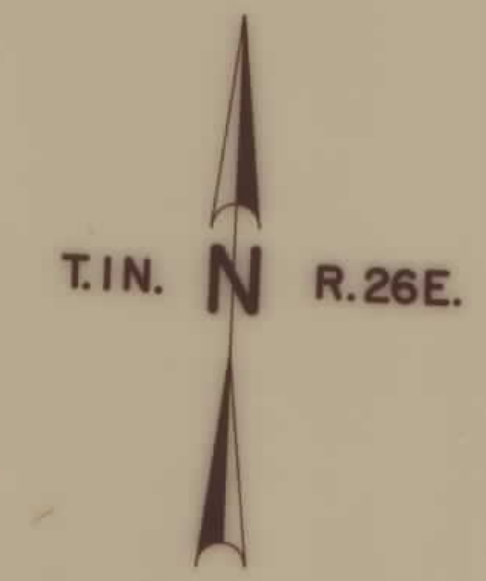

15

10

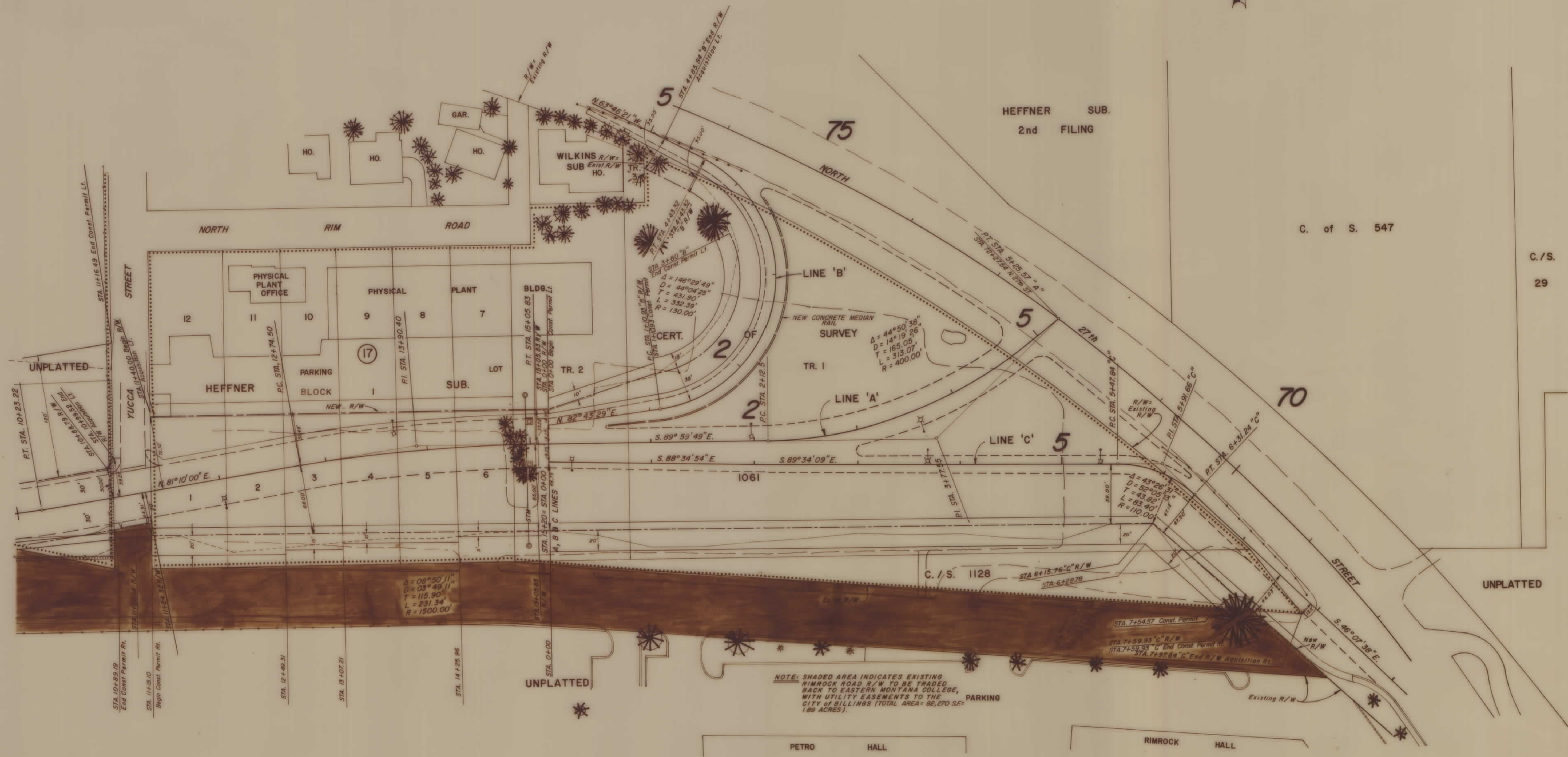

NOTE: SHADED AREA INDICATES EXISTING RIMROCK ROAD R/W TO BE TRADED BACK TO EASTERN MONTANA COLLEGE, WITH UTILITY EASEMENTS TO THE CITY OF BILLINGS (TOTAL AREA = 82,270 SF = 1.89 ACRES).

<p>NOTE:</p> <p>CONSTRUCTION LIMITS INCLUDE BACKSLOPE ROUNDING</p>	<p>CONSTRUCTION LIMITS</p> <p>TOP OF CUT</p> <p>TOE OF FILL</p>	<p>STATE OF MONTANA</p> <p>DEPARTMENT OF HIGHWAYS</p> <p>LAND REQUIRED FOR RIGHT OF WAY</p> <p>YELLOWSTONE COUNTY</p> <p>SCALE 1" = 50' MAP COMPLETED</p>
	<p>MAP TRANS. TO R/W</p> <p>MAP REVISED</p>	