

PLANS

NOT

TO

SCALE



STATE OF MONTANA	FED. AID PROJECT NUMBERS		STATE NO.	SHEET NO.	TOTAL SHEETS
	CONST. NO.	R/W NO.			
		M-5210(1)	5210-01	1	5

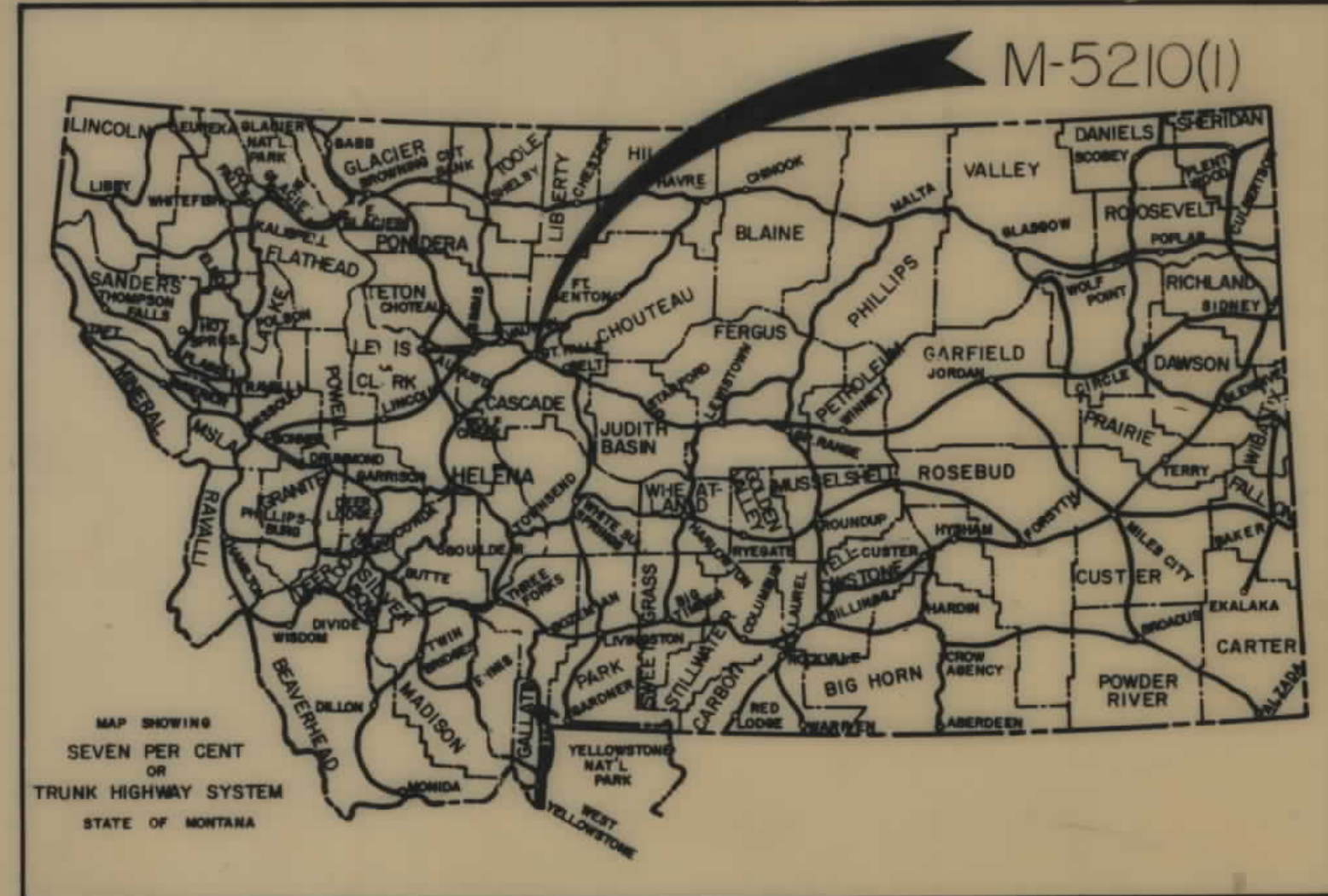

STATE OF MONTANA  
DEPARTMENT OF HIGHWAYS  
RIGHT OF WAY PLAN OF  
FEDERAL AID PROJECT NO. M-5210(1) R/W&IC  
M-5210(1) CONST.

1 ST. AVENUE NORTH BRIDGE GREAT FALLS  
CASCADE COUNTY  
0.35 MILES

INDEX		
PARCEL NO.	OWNERSHIPS	SHEET NO.
1	D. W. LONEY	2
2	BURLINGTON NORTHERN INC.	2
2.1	FERRIS KILLION IMPLEMENT CO.	2
2.2	ROBERT KERNAGHAN	2
2.3	HARRY SUTHELLAND	2
3	C.M. ST. P. P.	2
4	GENCO LEASING CO.	2,5
5	CITY OF GREAT FALLS	4
6	GREAT FALLS GAS CO.	2

CONVENTIONAL SIGNS	
RIGHT OF WAY LINE	—
CENTERLINE (C) OR PROJECTED LINE	—
STK'D. CENTERLINE	—
PARCEL NUMBER	②
OWNERSHIP BOUNDARY	—
R/W USE EXISTING R/W LT OR RT	—
PRESENT TRAVELED WAY (RT.W.)	—
R/W LINE FENCED	—
RAILROAD R/W	—
CONSTRUCTION LIMITS	CUT — FILL —
FENCE LINE	—
CONTROL OF ACCESS WITH FENCE	—
CONTROL OF ACCESS WITHOUT FENCE	—
GATE IN FENCE	—
CATTLE GUARD=24'	—
STATE & NATIONAL BORDER LINES	—
CITY OR TOWN LIMITS LINE	—
COUNTY LINE	—
RESERVATION LINE	—
TOWNSHIP & SECTION LINE	—
1/2 SECTION LINE	—
1/4 SECTION LINE	—
SECTION CORNER	FOUND UNFOUND
1/4 SECTION COR.	—
1/6 SECTION COR.	—
CENTER OF SECTION	—
TELEPHONE OR TELEGRAPH POLES IN PLACE	—
POWER POLES IN PLACE	—
TEL. OR TEL. OR POWER POLES TO BE MOVED	—
NEW PIPES	—
OLD PIPES IN PLACE	—
OUTLET DITCH	—
INLET DITCH	—
DITCHES	—
CHANNEL CHANGES	CH. CHG. —
BRIDGE	—
RAILROADS	—
LIMITED CONTROL OF ACCESS	—

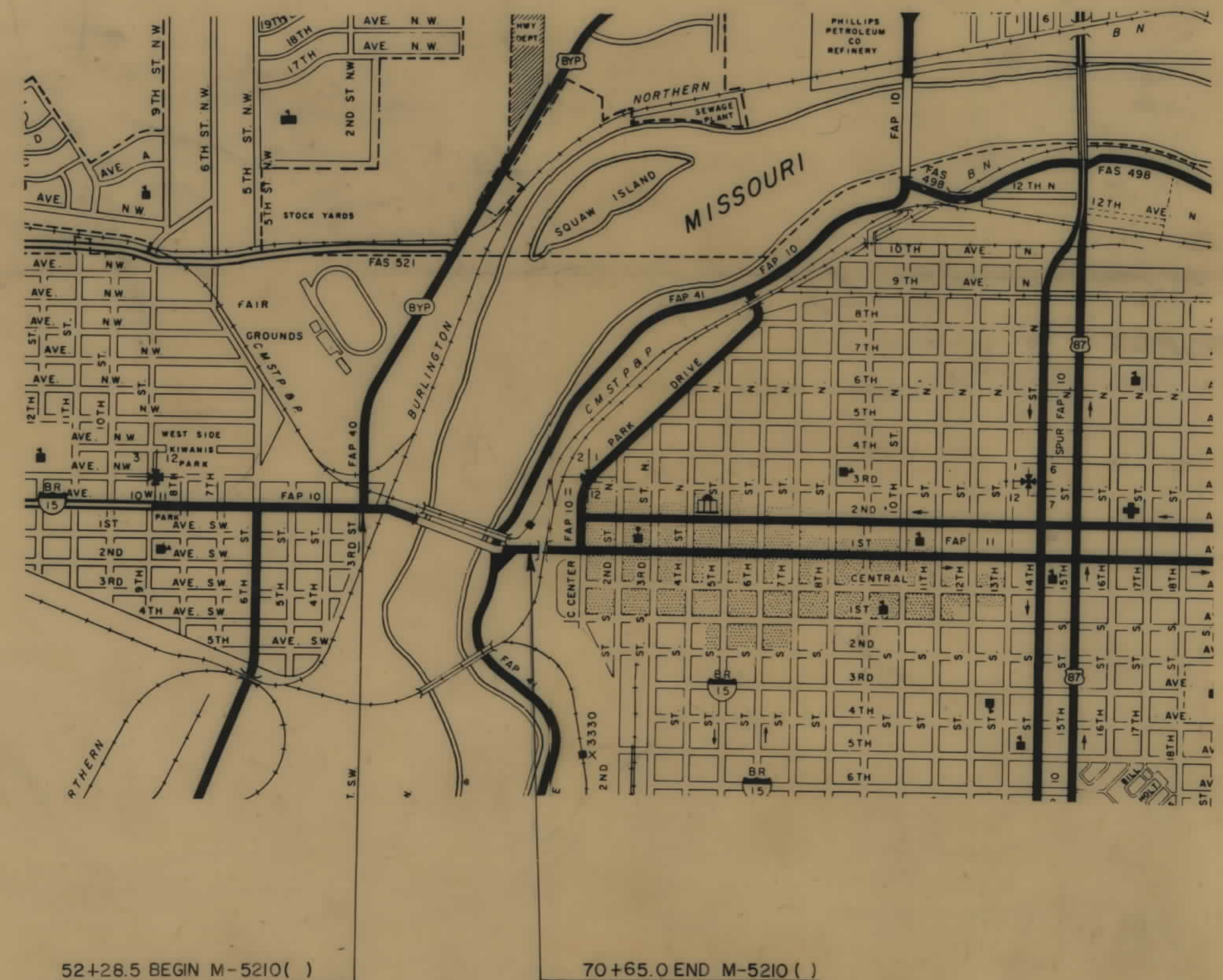

LIMITED ACCESS CONDITIONS

PER RESOLUTION ADOPTED BY THE MONTANA HIGHWAY COMMISSION OCTOBER 13, 1977.  
PUBLIC APPROACHES: ONE PUBLIC AT-GRADE APPROACH MAY BE ALLOWED ON EACH SIDE, RIGHT AND LEFT OF STA. 58+41, PROVIDED THAT INGRESS AND EGRESS SHALL BE LIMITED TO RIGHT TURNS ONLY FROM AND TO THE HIGHWAY.

RELATED PROJECTS
------------------

ASSOCIATED PROJECT AGREEMENT NUMBERS
BRF-224(14) PE.
M-5810(1) R/W & IC.
M-5810( ) CONST.

STATE OF MONTANA  
DEPARTMENT OF HIGHWAYS

APPROVED:  
FEB. 17 19 77

H.J. ANDERSON  
DIRECTOR OF HIGHWAYS  
By: *[Signature]*  
ADMINISTRATOR  
ENGINEERING DIVISION

U.S. DEPARTMENT OF TRANSPORTATION  
FEDERAL HIGHWAY ADMINISTRATION

APPROVED:  
DIVISION ENGINEER DATE

4-11-78  
FHWA APP 10-31-77  
A74 TO 449 3-8-77



OWNERSHIPS										
PARCEL	NAME	ADDRESS	TOTAL AREA	GROSS R/W AREA	P.T.W. AREA	AREA TO BE ACQUIRED	REMAINDER		CONST. PERM. AREA	CONST. EASE AREA
							LEFT	RIGHT		
1	D.W. LONEY		10,416.0 <sup>sq</sup> FT.	1643.9 <sup>sq</sup> FT.		1643.9 <sup>sq</sup> FT.		8772.1 <sup>sq</sup> FT.		
2	BURLINGTON NORTHERN INC.			0.52 AC.	0.15 AC.	0.37 AC.			0.08 AC.	
2L1	FERRIS KILLION IMPLEMENT CO.					316.8 <sup>sq</sup> FT.				530 <sup>sq</sup> FT.
2L2	ROBERT KERNAGHAN					2722 <sup>sq</sup> FT.				820 <sup>sq</sup> FT.
2L3	HARRY SUTHERLAND									
3	C.M. ST. P. & R.			16,410.5 <sup>sq</sup> FT.	4,165.0 <sup>sq</sup> FT.	12,245.5 <sup>sq</sup> FT.			0.05 AC.	
4	GENDCO LEASING CO.		2.4 AC.	2.4 AC.		2.4 AC.				
6	GREAT FALLS GAS CO.									
2A	BURLINGTON NORTH P.R. INC.									

STATE OF MONTANA	FED. AID PROJECT NUMBERS		STATE NO.	SHEET NO.	TOTAL SHEETS
	CONST. NO.	R/W NO.			
		M-5210(1)	5210-01	2	5

NOTE: ALL R/W AND LIMITED CONTROL OF ACCESS TIES ARE TO THE PROJ. R/W E

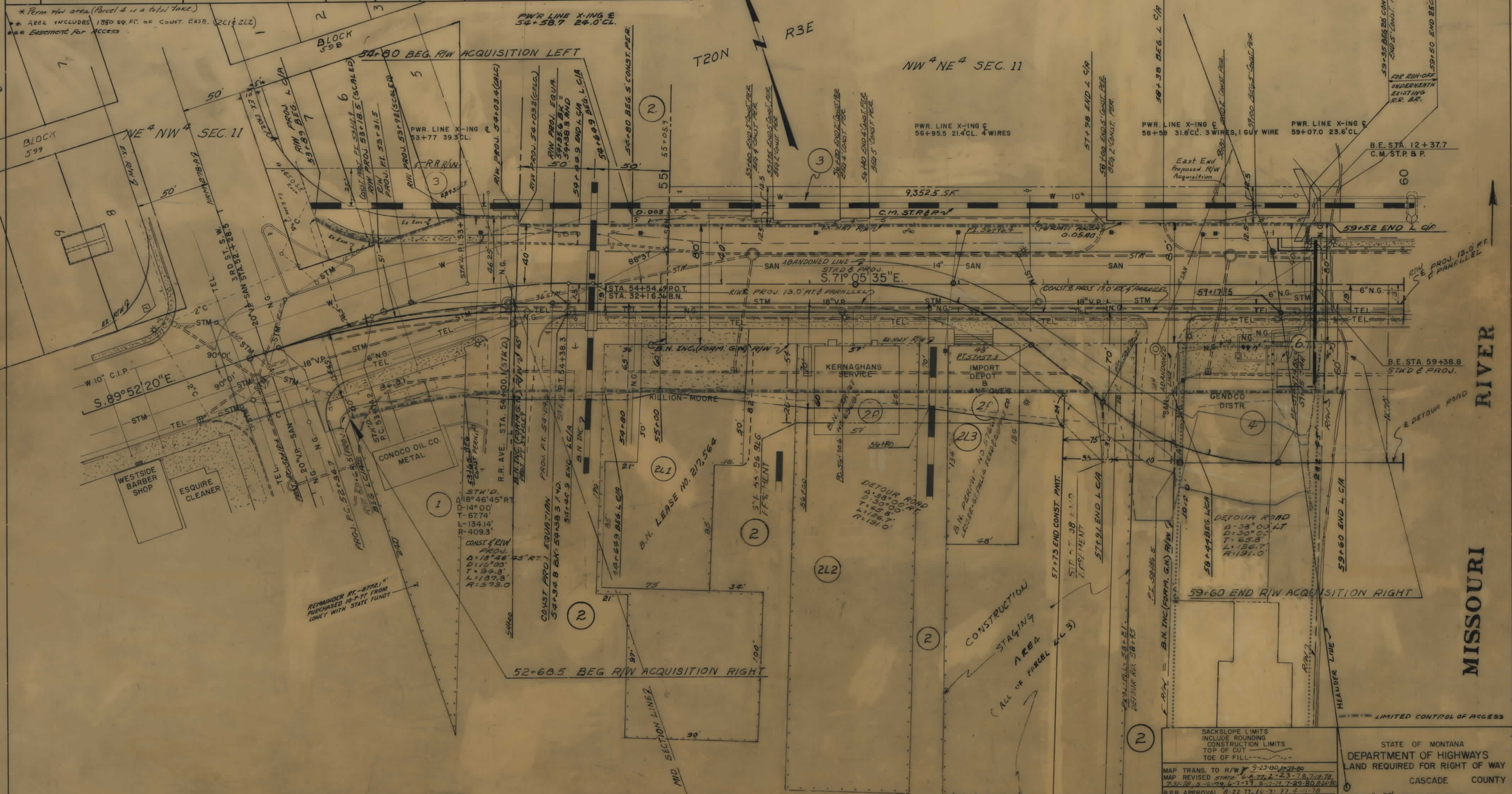

\* Perm H/W area (Parcel 4 is a total take.)  
 \*\* AREA INCLUDES 1850 SQ. FT. OF CONST. EASE. (2L1 & 2L2)  
 \*\*\* Easement for Access

STATE OF MONTANA  
 DEPARTMENT OF HIGHWAYS  
 LAND REQUIRED FOR RIGHT OF WAY  
 CASCADE COUNTY

BACKSLOPE LIMITS  
 INCLUDE ROUNDING  
 CONSTRUCTION LIMITS  
 TOP OF CUT  
 TOE OF FILL

MAP TRANS. TO R/W 9-23-80, 10-29-80  
 MAP REVISED STATE 6-8-78, 2-23-78, 7-18-78  
 7-31-78, 8-2-79, 6-1-79, 8-1-79, 7-29-80, 8-2-80  
 B.P.R. APPROVAL 8-22-77, 10-31-77, 4-11-78  
 10-18-78, 6-18-80, 9-8-80, 2-26-81, 4-7-81

SCALE 1" = 30' MAP COMPLETED



OWNERSHIPS										
PARCEL	NAME	ADDRESS	TOTAL AREA	GROSS R/W AREA	P.T.W. AREA	AREA TO BE ACQUIRED	REMAINDER		CONST. PERM. AREA	CONST. EASE AREA
							LEFT	RIGHT		

STATE OF MONTANA	FED. AID PROJECT NUMBERS		STATE NO.	SHEET TOTAL	
	CONST. NO.	R/W NO.		NO.	SHEETS
		M-5210(1)	5210-01	3	5

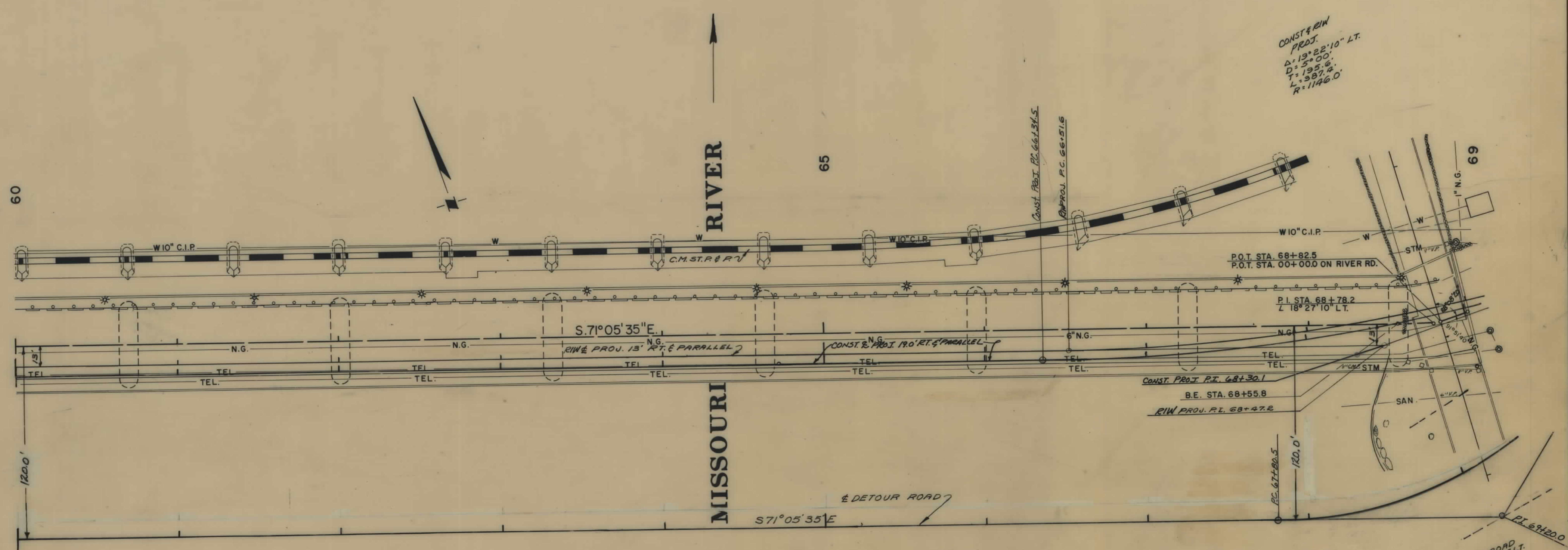

BACKSLOPE LIMITS  
INCLUDE ROUNDING  
CONSTRUCTION LIMITS  
TOP OF CUT  
TOE OF FILL

STATE OF MONTANA  
DEPARTMENT OF HIGHWAYS  
LAND REQUIRED FOR RIGHT OF WAY  
CASCADE COUNTY

MAP TRANS. TO R/W  
MAP REVISED

B.P.R. APPROVAL 10-31-77

SCALE 1"=30' MAP COMPLETED

AUTH TO ACQ 3-8-77



OWNERSHIPS										
PARCEL	NAME	ADDRESS	TOTAL AREA	GROSS R/W AREA	P.T.W. AREA	AREA TO BE ACQUIRED	REMAINDER LEFT	REMAINDER RIGHT	CONST. PERM. AREA	CONST. EASE AREA
5	CITY OF GREAT FALLS	GREAT FALLS, MONT.							991.50 FT.	

STATE OF MONTANA	FED. AID PROJECT NUMBERS		STATE NO.	SHEET NO.	TOTAL SHEETS
	CONST. NO.	R/W NO.			
		M-5210(1)	5210-01	4	5

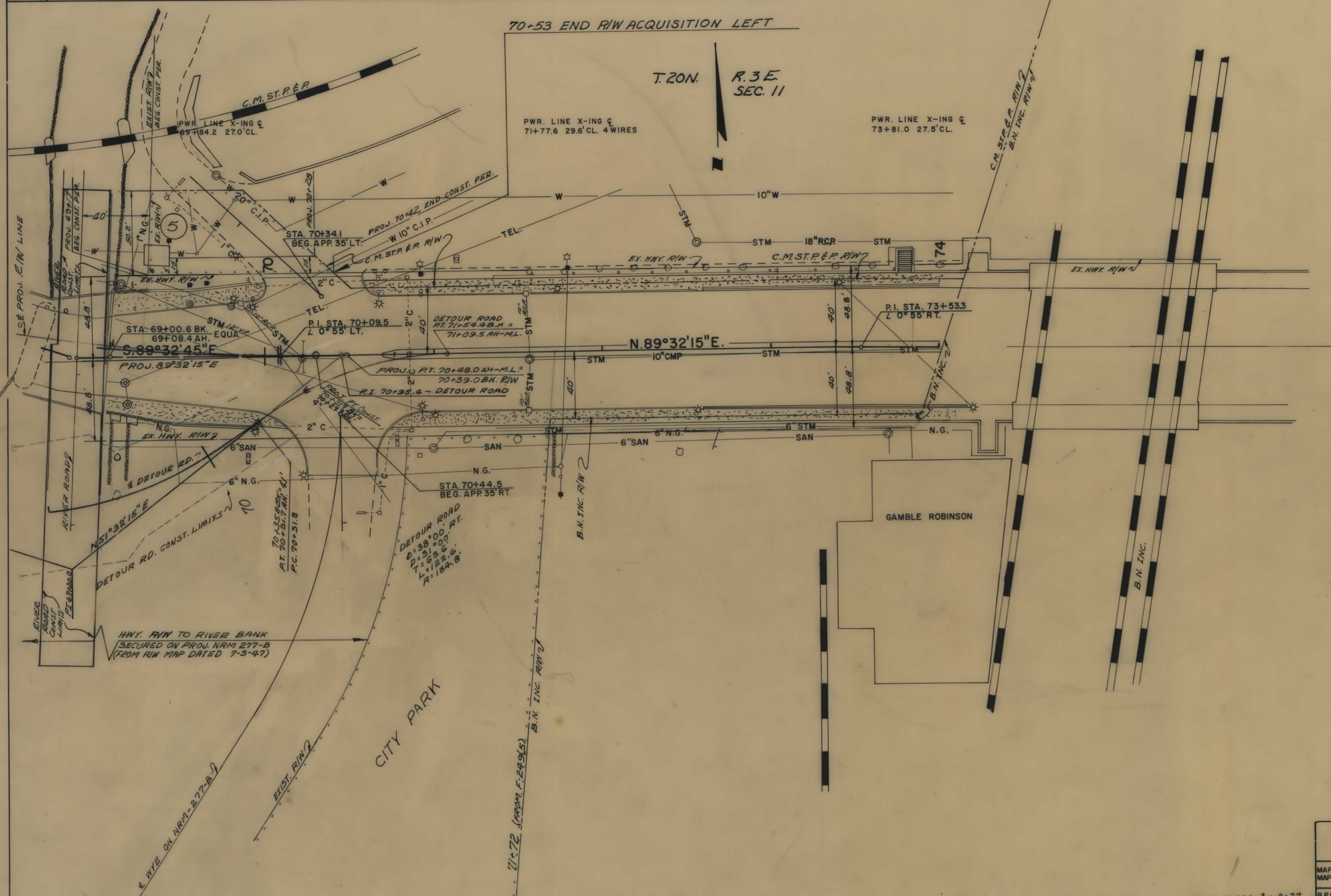

BACKSLOPE LIMITS  
INCLUDE ROUNDING  
CONSTRUCTION LIMITS  
TOP OF CUT  
TOE OF FILL

MAP TRANS. TO R/W \_\_\_\_\_  
MAP REVISED \_\_\_\_\_  
B.P.R. APPROVAL 10-31-77 \_\_\_\_\_

STATE OF MONTANA  
DEPARTMENT OF HIGHWAYS  
LAND REQUIRED FOR RIGHT OF WAY  
CASCADE COUNTY  
SCALE 1"=30' MAP COMPLETED \_\_\_\_\_



STATE OF MONTANA	FED. AID PROJECT NUMBERS		STATE NO.	SHEET TOTAL NO.	SHEET TOTAL SHEETS
	CONST. NO.	R/W NO.			
		M-5210(1)	5210-01	5	5

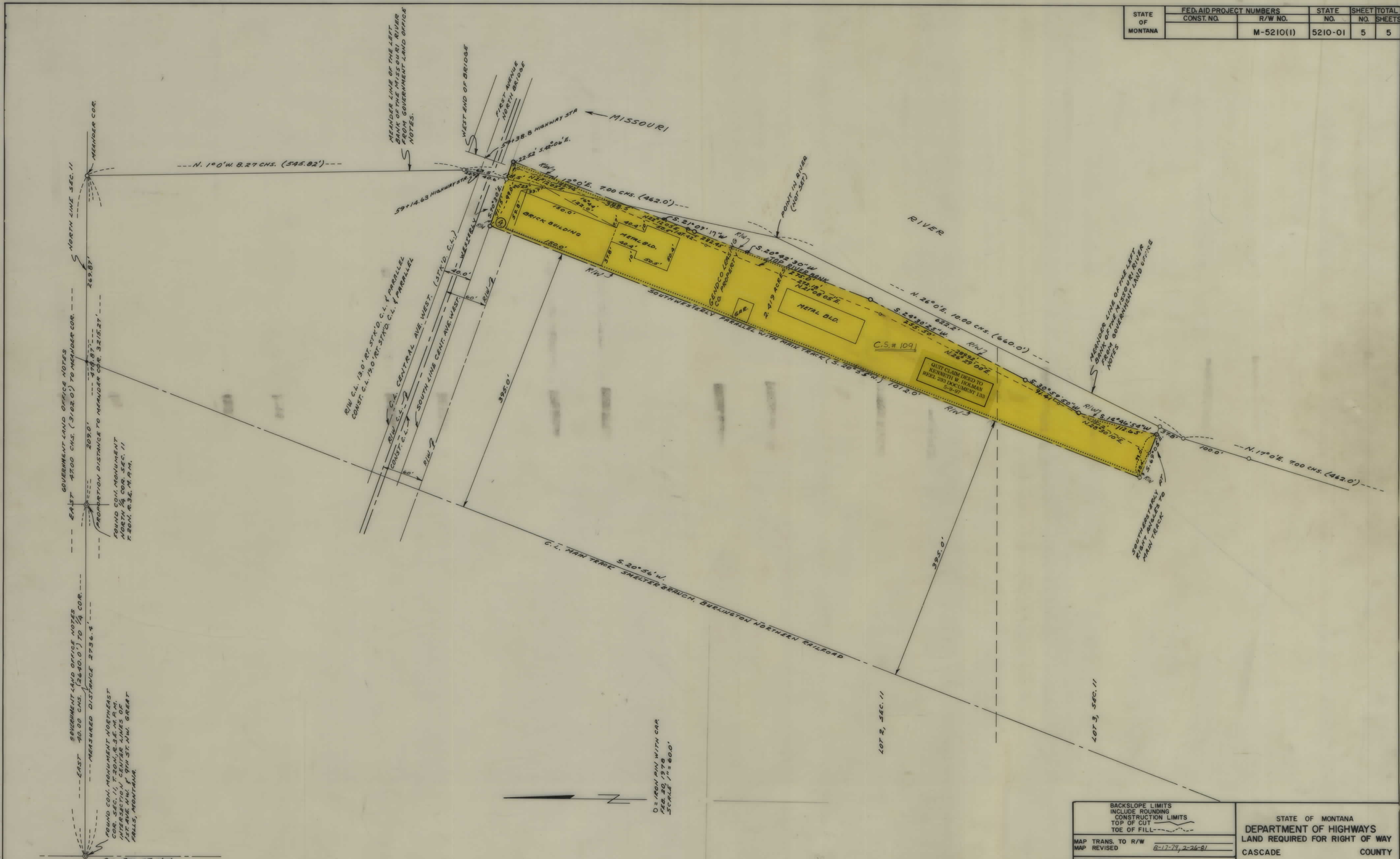

GOVERNMENT LAND OFFICE NOTES  
 EAST 4700 CHS. (3102.0') TO MEANDER COR. ---  
 MEASURED DISTANCE 2736.4' ---  
 FOUND CON. MONUMENT NORTHEAST COR. SEC. 11, T. 20N, R. 3E, M. 1M, INTERSECTION CENTER LINES OF 9TH ST. NW, GREAT FALLS, MONTANA.

GOVERNMENT LAND OFFICE NOTES  
 EAST 40.00 CHS. (2640.0') TO COR. ---  
 MEASURED DISTANCE 2736.4' ---  
 FOUND CON. MONUMENT NORTHEAST COR. SEC. 11, T. 20N, R. 3E, M. 1M, INTERSECTION CENTER LINES OF 9TH ST. NW, GREAT FALLS, MONTANA.

N. 190° W. 8.27 CHS. (545.82')

R/W C.L. 130' RT. 37K'D C.L. & PARALLEL  
 CONST. C.L. 130' RT. 37K'D C.L. & PARALLEL  
 C.A. CENTRAL AVE. WEST. (37K'D C.L.)  
 SOUTH LINE CENT. AVE. WEST

MEANDER LINE OF THE LEFT BANK OF THE MISSOURI RIVER FROM GOVERNMENT LAND OFFICE NOTES.

WEST END OF BRIDGE  
 FIRST AVENUE NORTH BRIDGE  
 59+38.8 HIGHWAY STA  
 MISSOURI

D. 2 IRON PIN WITH CAP  
 REF. TO 1978  
 SCALE 1"=600'

LOT 2, SEC. 11

LOT 3, SEC. 11

BACKSLOPE LIMITS  
 INCLUDE ROUNDING  
 CONSTRUCTION LIMITS  
 TOP OF CUT  
 TOE OF FILL

MAP TRANS. TO R/W  
 MAP REVISED 8-17-79, 2-26-81  
 B.P.R. APPROVAL

STATE OF MONTANA  
 DEPARTMENT OF HIGHWAYS  
 LAND REQUIRED FOR RIGHT OF WAY  
 CASCADE COUNTY  
 SCALE 1"=60' MAP COMPLETED