

PLANS

NOT

TO

SCALE

STATE	PROJECT NO.	SHEET NO.	TOTAL SHEETS
MONT.	RS-344-1(3)15	1	15

FROID-WEST

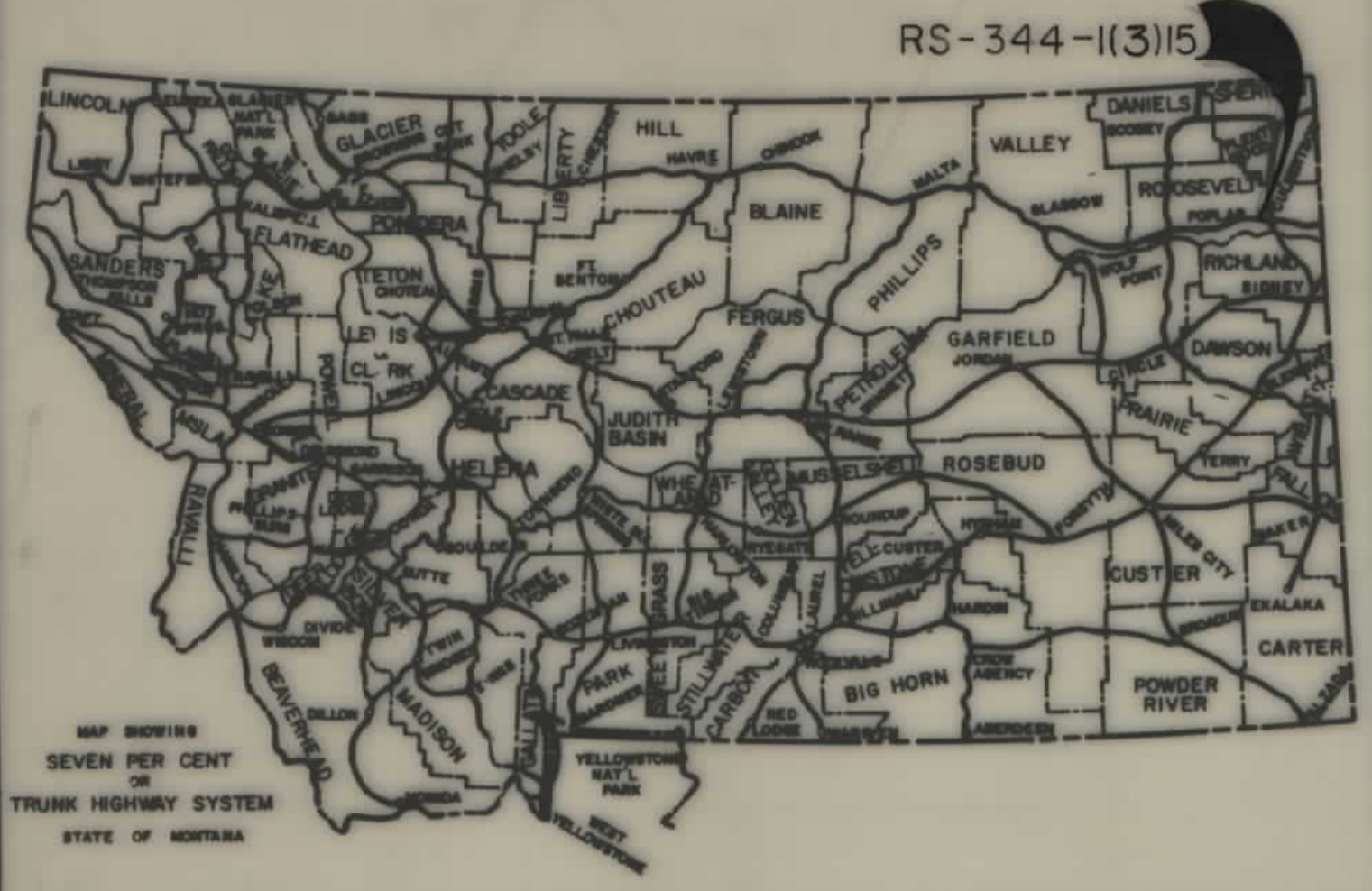

STATE OF MONTANA
DEPARTMENT OF HIGHWAYS
**RIGHT OF WAY PLAN OF
FROID - WEST**
7.5 MILES

FEDERAL AID PROJECT NO. RS-344-1(3)15 R/W
RS-344-1(3)15 CNST

SCALE: 1" = 100'

INDEX		
PARCEL NO.	OWNERSHIPS	SHEET NO.
1	James P Byrne, Sara Ann Craven, Mary Louise Byrne, & Elizabeth Theresa Byrne	2, 3
2	Colma Dupree	2
3	Craigie Farms Inc.	3, 4, 5
4	Marvin Sundheim AKA M.J. Schnitzler Corporation	3, 4, 5, 6
5	Schnitzler Corporation	5, 6, 7, 8
6	Mary Wilna Murgas No 2	7, 8
7	Christina Ann Randolph	8
8	Lucille Proctor (Mc Commy)	9
9	Schnitzler Corporation	9, 10
10	Schnitzler Corporation	9
11	James Crazy Bull	9, 10
12	Elmer Lester	10, 11
13	Christina Ann Randolph	10
14	Schnitzler Corporation	10, 11
15	Ruth Lester	11, 12
16	Stella Blackeye Bullcagle	11, 12
17	Lillian Webster	12, 13
18	Schnitzler Corporation	12, 13
19	Wilbert O. Schledewitz	13
20	Delores J. Engelke	13, 14, 15
21	Stone Man	13, 14
22	Florence Nightengale Four Bear	14, 15
23	Assiniboine Sioux Tribe	3

CONVENTIONAL SIGNS

- PROPOSED RIGHT OF WAY LINE
- EXISTING RIGHT OF WAY LINE
- RAILROAD RIGHT OF WAY LINE
- CENTERLINE (C) OR PROJECTED LINE
- STK'D CENTERLINE
- OWNERSHIP BOUNDARY
- PRESENT TRAVELED WAY (P.T.W.)
- R/W LINE FENCED
- CONSTRUCTION LIMITS
- FENCE LINE
- CONTROL OF ACCESS WITH FENCE
- LIMITED ACCESS
- EXISTING LIMITED ACCESS
- GATE IN FENCE
- CATTLE GUARD = 24'
- STATE & NATIONAL BORDER LINES
- CITY OR TOWN LIMITS LINE
- COUNTY LINE
- RESERVATION LINE
- TOWNSHIP & SECTION LINE
- 1/4 & 1/2 SECTION LINE
- SECTION CORNER
- 1/4 SECTION COR.
- 1/16 SECTION COR.
- CENTER OF SECTION
- TELEPHONE OR TELEGRAPH POLES IN PLACE
- POWER POLES IN PLACE
- TEL. OR TEL. OR POWER POLES TO BE MOVED
- NEW PIPES
- OLD PIPES IN PLACE
- OUTLET DITCH
- INLET DITCH
- DITCHES
- CHANNEL CHANGES
- BRIDGES
- RAILROADS
- PARCEL NUMBER
- NEW APPROACH
- EXISTING APPROACH
- LIMITED ACCESS

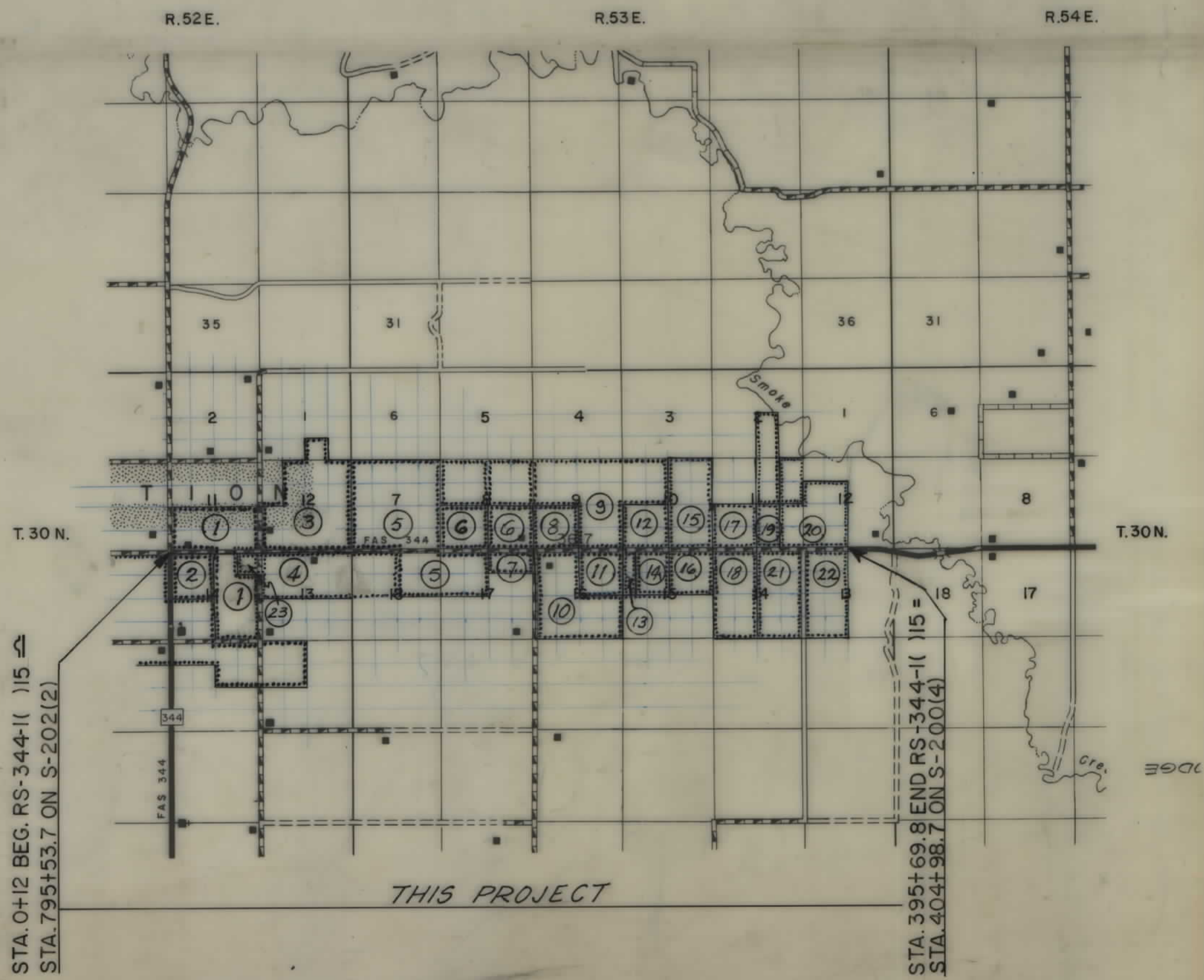

RELATED PROJECTS

ASSOCIATED PROJECT AGREEMENT NUMBERS

STA. 0+12 BEG. RS-344-1(3)15 ON S-202(2)
STA. 795+53.7 ON S-202(2)

STA. 395+69.8 END RS-344-1(3)15 ON S-200(4)
STA. 404+98.7 ON S-200(4)

THIS PROJECT

STATE OF MONTANA
DEPARTMENT OF HIGHWAYS

APPROVED: July 26 19 83

GARY J WICKS
DIRECTOR OF HIGHWAYS
BY Stephen C. Kolagi
CHIEF
PRECONSTRUCTION BUREAU

U.S. DEPARTMENT OF TRANSPORTATION
FEDERAL HIGHWAY ADMINISTRATION

APPROVED: _____
DIVISION ADMINISTRATOR

DATE _____

OWNERSHIPS

PARCEL	NAME	ADDRESS	TOTAL AREA	GROSS R/W AREA	R.T.W. AREA	AREA TO BE ACQUIRED	REMAINDER		CONST. PERMIT AREA
							LEFT	RIGHT	
1	James P. Byrne, Sara Ann Craven, Mary Louise Byrne, & Elizabeth Theresa Byrne	SEE SHEET NO. 3							
2	Colma Dupree	Allotment No. 3368-A	160 ac.	4.70 ac.	1.96 ac.	2.74 ac.	155.3	.52 ac.	

STATE OF MONTANA	PROJECT NO. RS-344-1(3)15	SHEET NO. 2	TOTAL SHEETS 15
------------------	---------------------------	-------------	-----------------

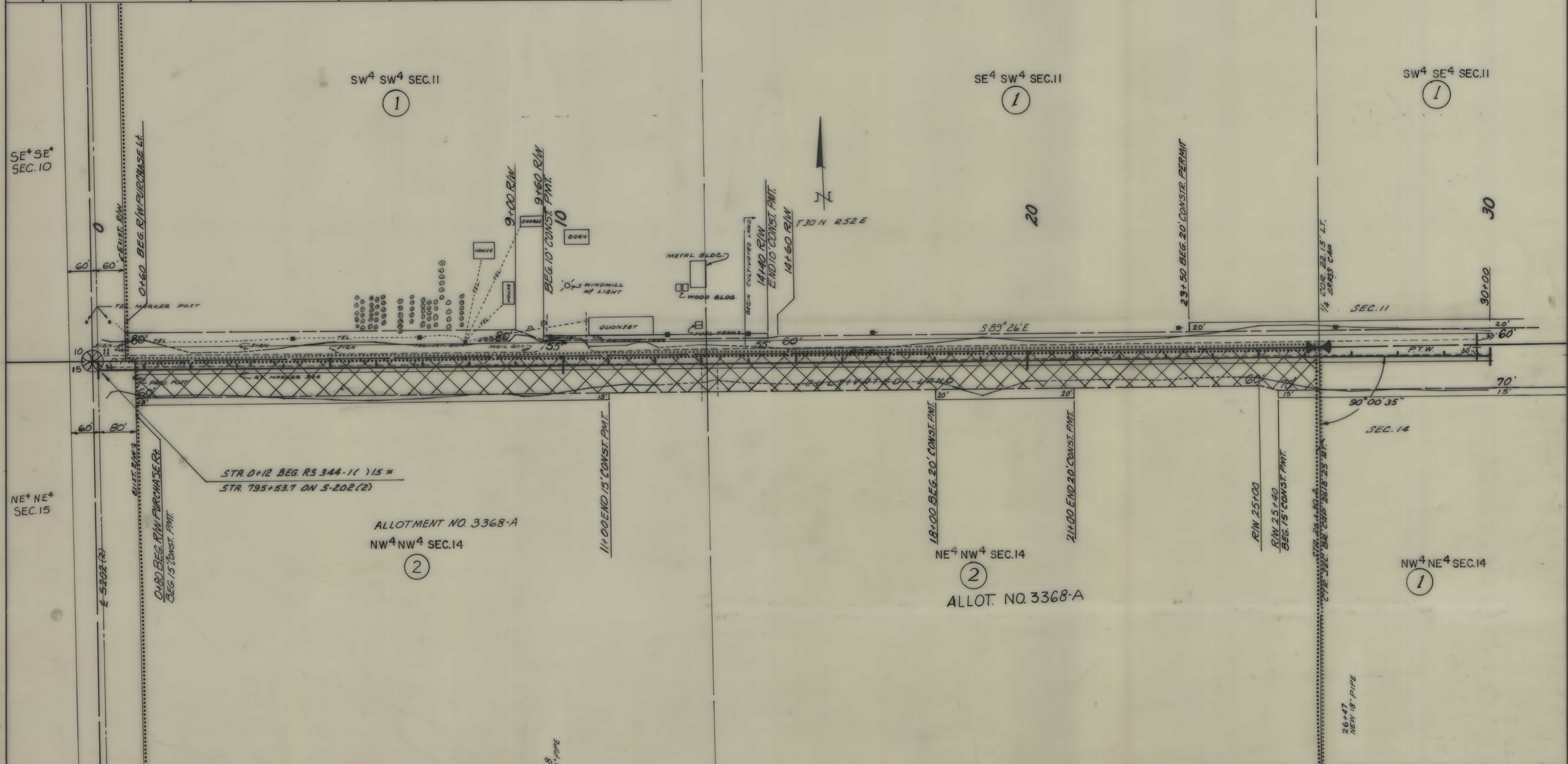

<p>NOTE</p> <p>CONSTRUCTION LIMITS INCLUDE BACKSLOPE ROUNDING</p>	<p>CONSTRUCTION LIMITS</p> <p>TOP OF CUT</p> <p>TOE OF FILL</p>	<p>STATE OF MONTANA</p> <p>DEPARTMENT OF HIGHWAYS</p> <p>LAND REQUIRED FOR RIGHT OF WAY</p> <p>ROOSEVELT COUNTY</p> <p>SCALE: 1" = 100' MAP COMPLETED</p>
	<p>MAP TRANS. TO R/W</p> <p>MAP REVISED</p> <p>STATE APPR: 8-1-83</p>	
	<p>10+08 NEW 18" PIPE</p>	
	<p>26+47 NEW 18" PIPE</p>	

OWNERSHIPS

PARCEL	NAME	ADDRESS	TOTAL AREA	GROSS R/W AREA	R T. W. AREA	AREA TO BE ACQUIRED	REMAINDER		CONST. PERMIT AREA
							LEFT	RIGHT	
1	James P. Byrne, Sarah Ann Craven, Mary Louise Byrne & Elizabeth Theresa Byrne	1/2 Elizabeth Byrne 481 Laurel St. Paul Minnesota 55102	440 ac.	8.13	4.27	3.86	314.09	117.73	1.39 ac.
3	Craigie Farms, Inc.	SEE SHEET NO. 5							
4	Marvin Sundheim AKA M.J. 23	SEE SHEET NO. 6		2.88 ac.	1.06 ac.	1.82 ac.			0.22 ac.

STATE OF MONTANA	PROJECT NO.	SHEET NO.	TOTAL SHEETS
	RS-344-1(3)15	3	15

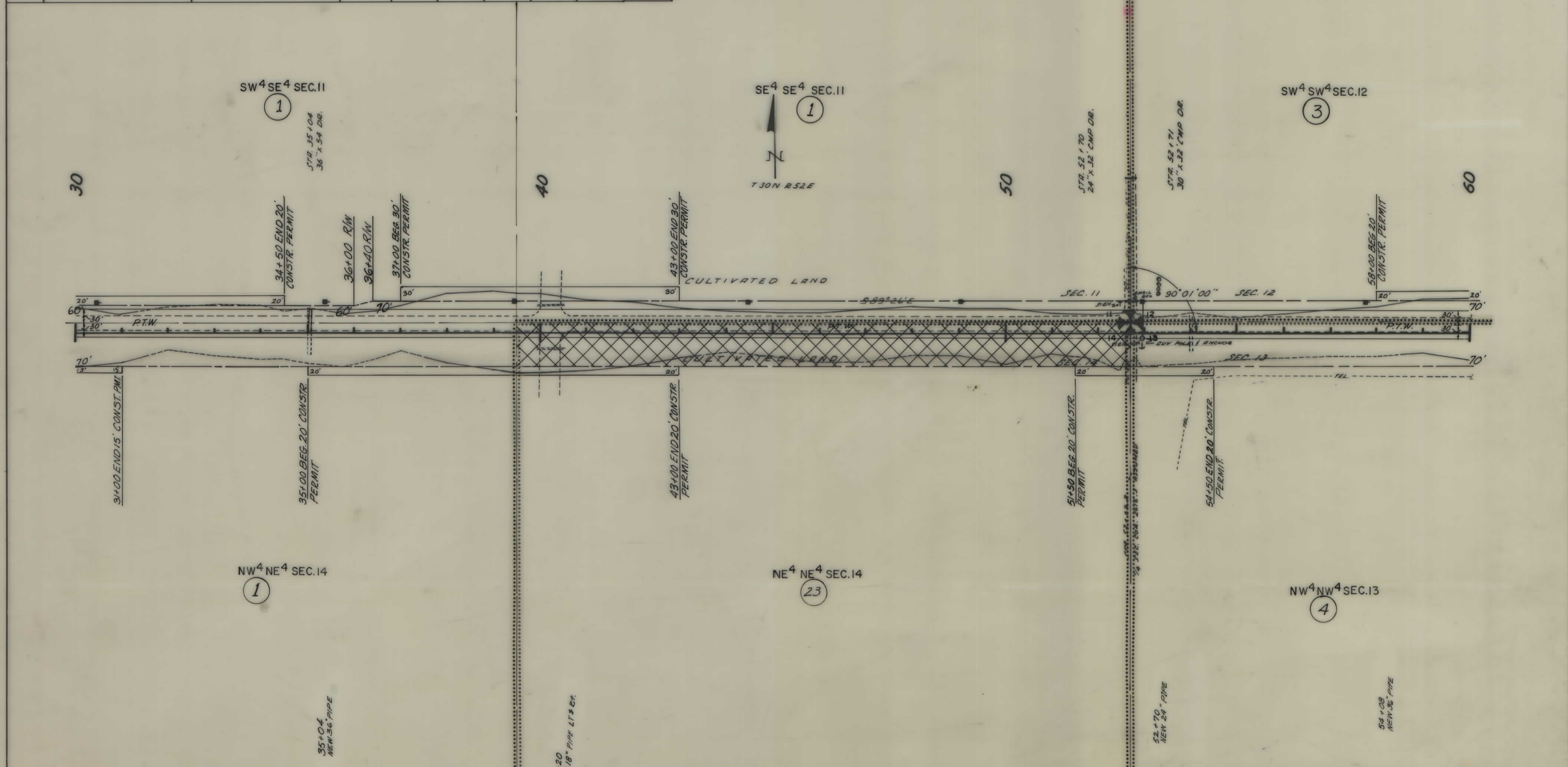

<p>NOTE</p> <p>CONSTRUCTION LIMITS INCLUDE BACKSLOPE ROUNDING</p>	<p>CONSTRUCTION LIMITS</p> <p>TOP OF CUT </p> <p>TOE OF FILL </p>	<p>STATE OF MONTANA</p> <p>DEPARTMENT OF HIGHWAYS</p> <p>LAND REQUIRED FOR RIGHT OF WAY</p> <p>ROOSEVELT COUNTY</p> <p>SCALE 1"=100' MAP COMPLETED _____</p>
	<p>MAP TRANS. TO R/W _____</p> <p>MAP REVISED: 10-19-83 _____</p> <p>STATE APPR: 8-1-83 _____</p>	

OWNERSHIPS										
PARCEL	NAME	ADDRESS	TOTAL AREA	GROSS R/W AREA	P.T.W. AREA	AREA TO BE ACQUIRED	REMAINDER		CONST. PERM. AREA	CONST. EASE AREA
							LEFT	RIGHT		
3	Craigie Farms, Inc.	SEE SHEET NO. 5								
4	Morvin AKA M.J. Sundheim	SEE SHEET NO. 6								

STATE OF MONTANA	PROJECT NO.	SHEET NO.	TOTAL SHEETS
	RS-344-1(3)15	4	15

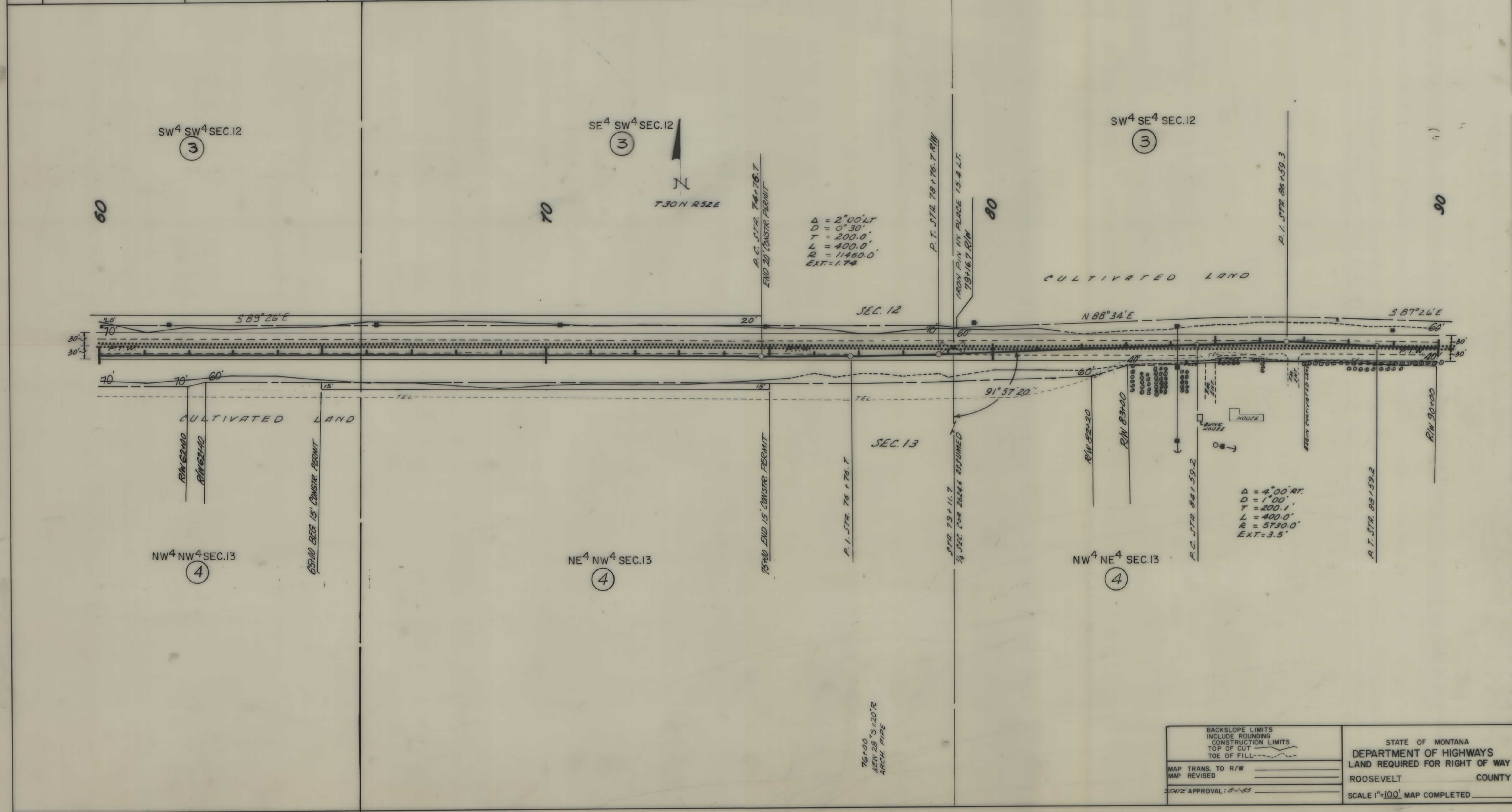

BACKSLOPE LIMITS INCLUDE ROUNDING CONSTRUCTION LIMITS TOP OF CUT TOE OF FILL	STATE OF MONTANA DEPARTMENT OF HIGHWAYS LAND REQUIRED FOR RIGHT OF WAY ROOSEVELT COUNTY SCALE 1"=100' MAP COMPLETED
MAP TRANS. TO R/W _____ MAP REVISED _____ STATE APPROVAL: 8-1-83	

OWNERSHIPS

PARCEL	NAME	ADDRESS	TOTAL AREA	GROSS R/W AREA	P.T.W. AREA	AREA TO BE ACQUIRED	REMAINDER		CONST. PERM. AREA	CONSTEASE. AREA
							LEFT	RIGHT		
3	Craig Farms, Inc.	7327 Oakley St. NE. Minneapolis, Minnesota 55432	600 AC.	6.18 AC.	3.4 AC.	2.77 AC.	593.82		.98 AC.	
4	MARVIN Sundheim AKA M.J.	SEE SHEET NO. 6								
5	Schnitzler Corporation	SEE SHEET NO. 8								

STATE OF MONTANA	PROJECT NO.	SHEET NO.	TOTAL SHEETS
		RS-344-1(3)15	5

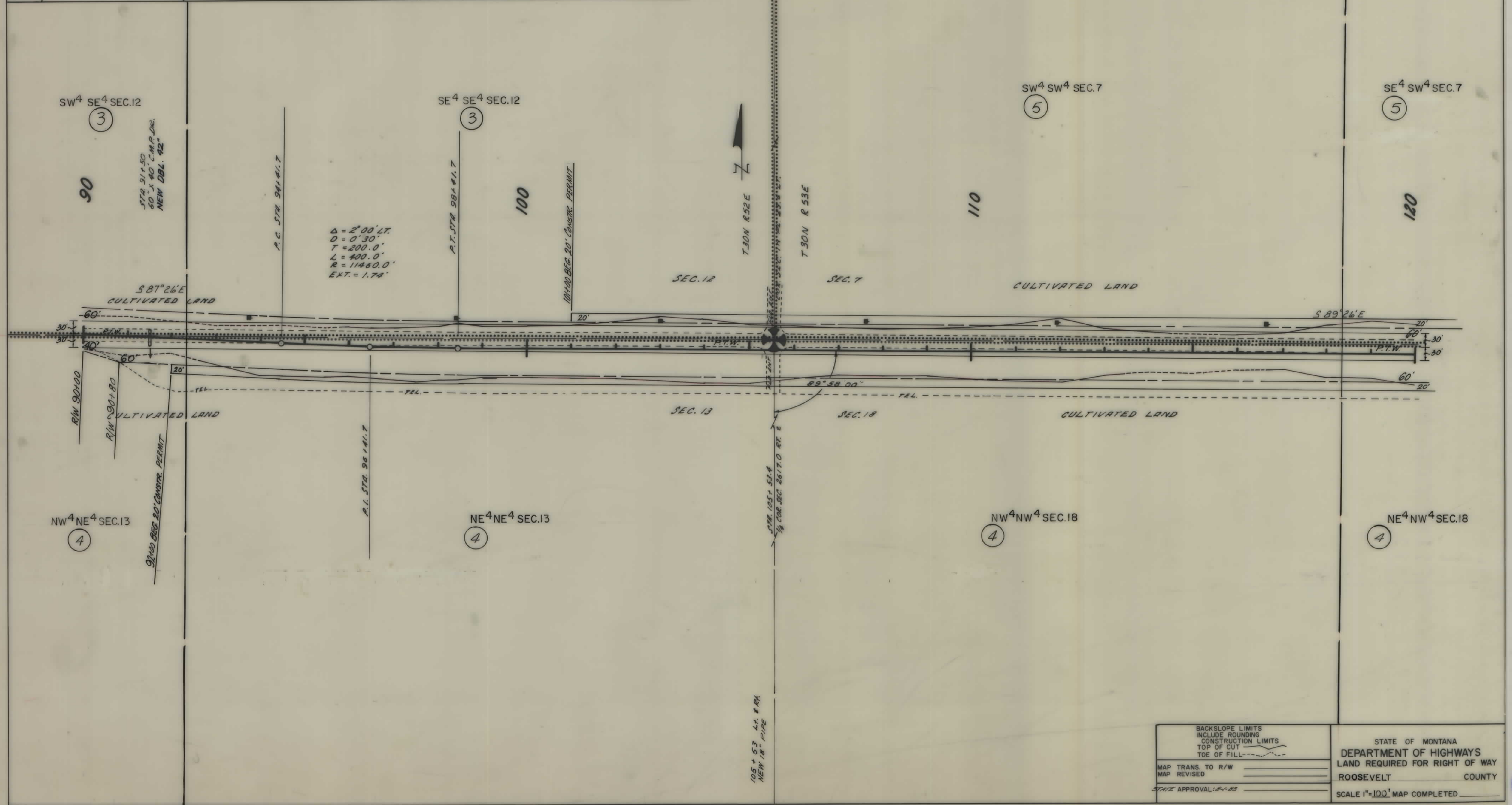

BACKSLOPE LIMITS INCLUDE ROUNDING CONSTRUCTION LIMITS TOP OF CUT TOE OF FILL	STATE OF MONTANA DEPARTMENT OF HIGHWAYS LAND REQUIRED FOR RIGHT OF WAY ROOSEVELT COUNTY
MAP TRANS. TO R/W MAP REVISED	SCALE 1" = 100' MAP COMPLETED
STATE APPROVAL: 8-1-83	

OWNERSHIPS

PARCEL	NAME	ADDRESS	TOTAL AREA	GROSS R/W AREA	P.T.W. AREA	AREA TO BE ACQUIRED	REMAINDER		CONST. PERM. AREA	CONST. EASE. AREA
							LEFT	RIGHT		
5	Schnitzler Corporation	SEE SHEET NO. 8								
6	Mary Wilma Murray No. 2	SEE SHEET NO. 8								

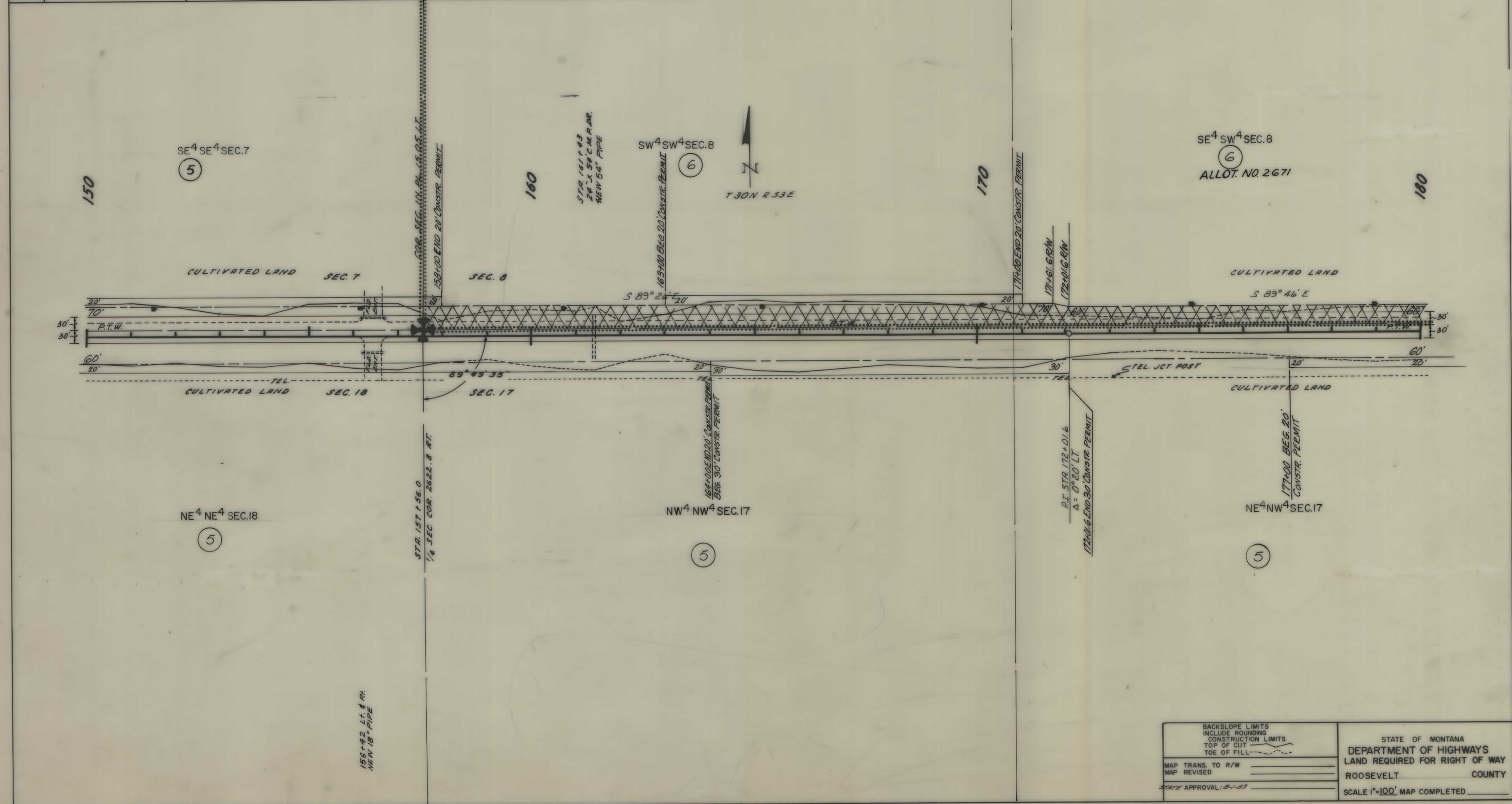

BACKSLOPE LIMITS INCLUDE ROUNDING CONSTRUCTION LIMITS TOP OF CUT TOE OF FILL	STATE OF MONTANA DEPARTMENT OF HIGHWAYS LAND REQUIRED FOR RIGHT OF WAY ROOSEVELT COUNTY SCALE 1"=100' MAP COMPLETED
MAP TRANS. TO R/W _____ MAP REVISED _____ STATE APPROVAL: 8-1-83	

OWNERSHIPS										
PARCEL	NAME	ADDRESS	TOTAL AREA	GROSS R/W AREA	P.T.W. AREA	AREA TO BE ACQUIRED	REMAINDER		CONST. PERM. AREA	CONST. EASE. AREA
							LEFT	RIGHT		
5	Schnitzler Corporation	Box 248, Froid, Mt. 59226	3170 ac.	14.9 ac.	7.0 ac.	7.9 ac.			3.7 ac.	
6	Mary Wilma Murray No. 2	Allotment No. 2671	320 ac.	5.96 ac.	3.87 ac.	2.07 ac.	314.04		1.7 ac.	
7	Christine Ann Randolph	Allotment No. 3886	80 ac.	4.35 ac.	1.64 ac.	2.71 ac.		95.65	1.01 ac.	

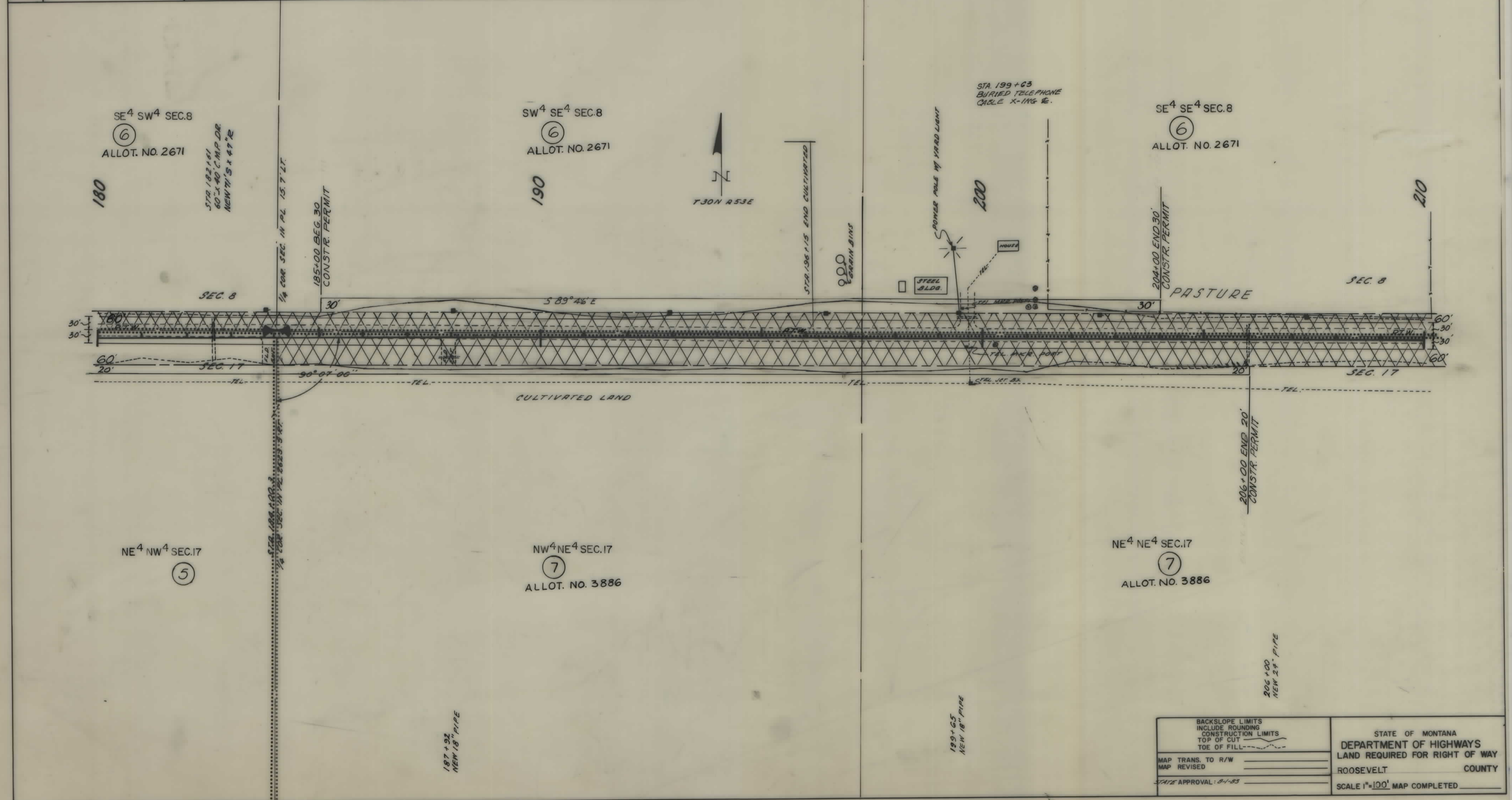

BACKSLOPE LIMITS INCLUDE ROUNDING CONSTRUCTION LIMITS TOP OF CUT TOE OF FILL	STATE OF MONTANA DEPARTMENT OF HIGHWAYS LAND REQUIRED FOR RIGHT OF WAY ROOSEVELT COUNTY SCALE 1"=100' MAP COMPLETED
MAP TRANS. TO R/W _____ MAP REVISED _____ STATE APPROVAL: 8-1-83	

OWNERSHIPS										
PARCEL	NAME	ADDRESS	TOTAL AREA	GROSS R/W AREA	P.T.W. AREA	AREA TO BE ACQUIRED	REMAINDER		CONST. PERM. AREA	CONST. PERM. CONSTEASE AREA
							LEFT	RIGHT		
8	Lucille Proctor (McCommy)	Allotment No. 2888	160 AC.	4.35 AC.	1.80 AC.	2.71	155.65		1.01 AC.	
9	Schnitzler Corporation	SEE SHEET NO. 10								
10	Schnitzler Corporation	Box 248 Froid, Mt. 59226	3170 AC.	4.16 AC.	1.80 AC.	2.36			.36 AC.	
11	James Crazy Bull	SEE SHEET NO. 10								

STATE OF MONTANA	PROJECT NO.	RS-344-1(3)15	SHEET NO.	9	TOTAL SHEETS	15
------------------	-------------	---------------	-----------	---	--------------	----

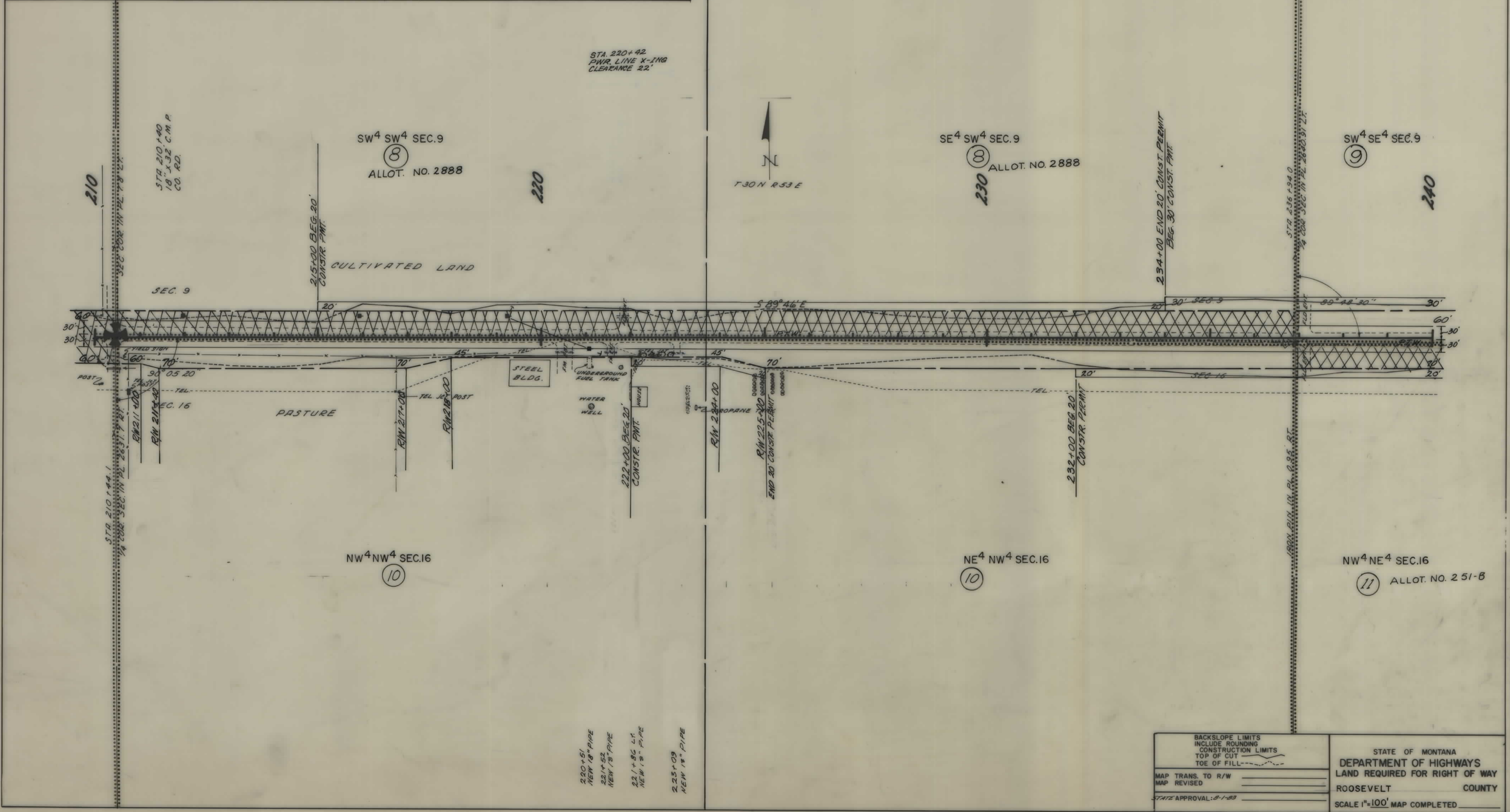

BACKSLOPE LIMITS INCLUDE ROUNDING CONSTRUCTION LIMITS TOP OF CUT TOE OF FILL	STATE OF MONTANA DEPARTMENT OF HIGHWAYS LAND REQUIRED FOR RIGHT OF WAY ROOSEVELT COUNTY SCALE 1"=100' MAP COMPLETED
MAP TRANS. TO R/W MAP REVISED STATE APPROVAL: 8-1-83	

220+51 NEW 18" PIPE
 221+52 NEW 18" PIPE
 221+80 L.F. NEW 18" PIPE
 225+09 NEW 18" PIPE

OWNERSHIPS

PARCEL	NAME	ADDRESS	TOTAL AREA	GROSS R/W AREA	P.T.W. AREA	AREA TO BE ACQUIRED	REMAINDER		CONST. PERM. AREA	CONSTEASE AREA
							LEFT	RIGHT		
9	Schnitzler Corporation	Box 248 Froid Mt. 59226	3170 AC.	4.29 AC.	2.12 AC.	2.17 AC.			.62 AC.	
11	James Cragg Bull	Allotment No. 251-B	160 AC.	3.80 AC.	1.79 AC.	2.01 AC.		156.2	.42 AC.	
12	Elmer Lester	SEE SHEET NO. 11								
13	Christine Ann Randolph	Allotment No. 3886	20 AC.	.38 AC.	.23 AC.	0.15 AC.				
14	Schnitzler Corporation	SEE SHEET NO. 11								
7, 13	Christine Ann Randolph Combination	Allot. No. 3886	100 AC.	4.73 AC.	1.87 AC.	2.86 AC.		96.27 AC.		

STATE OF MONTANA	PROJECT NO. RS-344-1(3)15	SHEET NO. 10	TOTAL SHEETS 15
------------------	---------------------------	--------------	-----------------

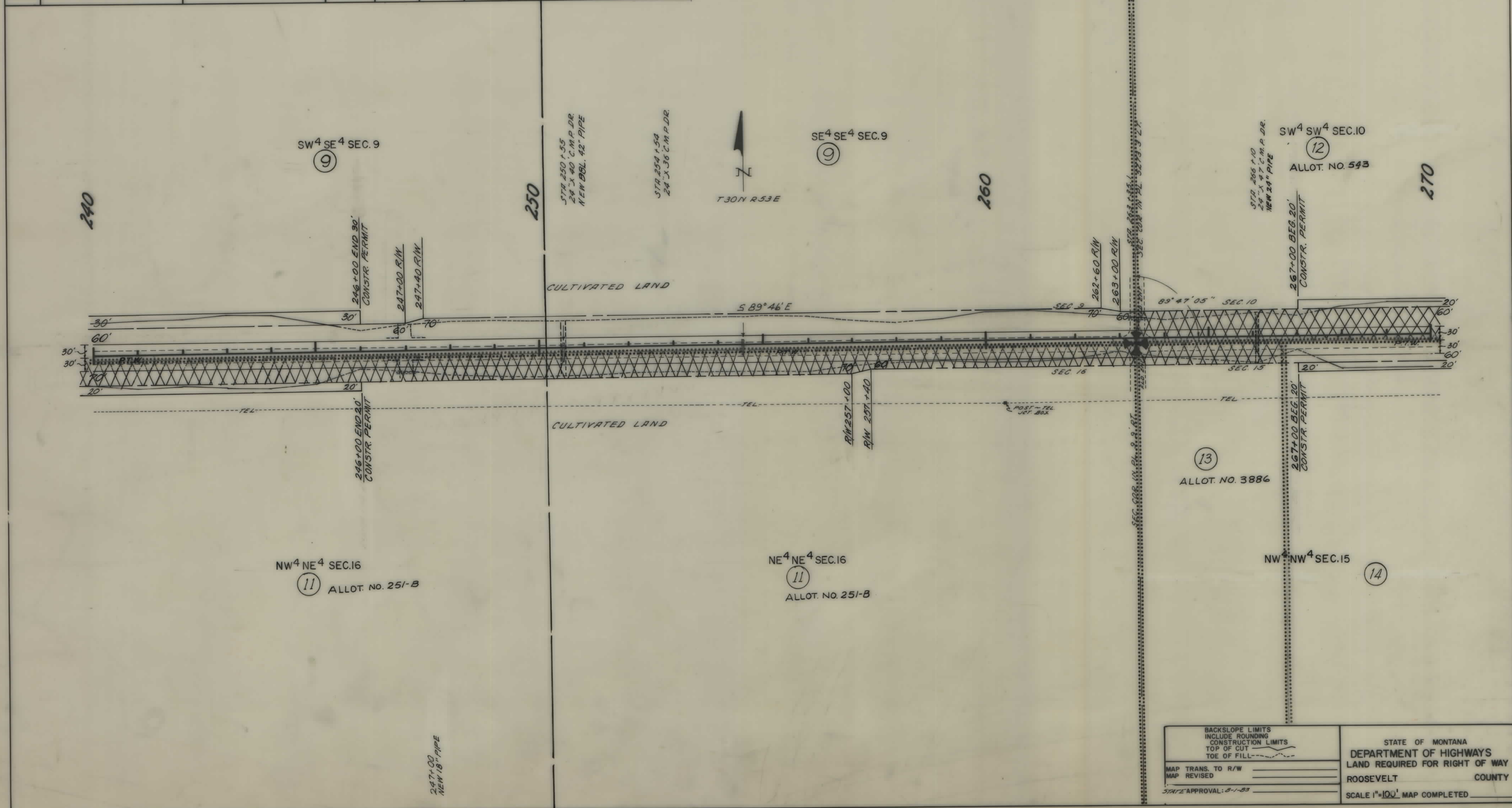

BACKSLOPE LIMITS INCLUDE ROUNDING CONSTRUCTION LIMITS TOP OF CUT TOE OF FILL	STATE OF MONTANA DEPARTMENT OF HIGHWAYS LAND REQUIRED FOR RIGHT OF WAY ROOSEVELT COUNTY SCALE 1"=100' MAP COMPLETED
MAP TRANS. TO R/W _____ MAP REVISED _____ STATE APPROVAL: 3-1-55 _____	

OWNERSHIPS									
PARCEL	NAME	ADDRESS	TOTAL AREA	GROSS R/W AREA	P.T.W. AREA	AREA TO BE ACQUIRED	REMAINDER		CONST. PERMIT AREA
							LEFT	RIGHT	
12	Elmer Lester	Allotment No. 543	160 ac.	4.4 ac.	1.82 ac.	2.58 ac.	153.6 ac.		.69 ac.
14	Schnitzler Corporation	Box 248 Froid, MT 59226	3170 ac.	2.51 ac.	1.59 ac.	.99 ac.			.23 ac.
15	Ruth Lester	SEE SHEET NO. 12							
16	Stella Blackeye Bulleagle	SEE SHEET NO. 12							

STATE OF	PROJECT NO.	SHEET NO.	TOTAL SHEETS
MONTANA	RS-344-1(3)15	11	15

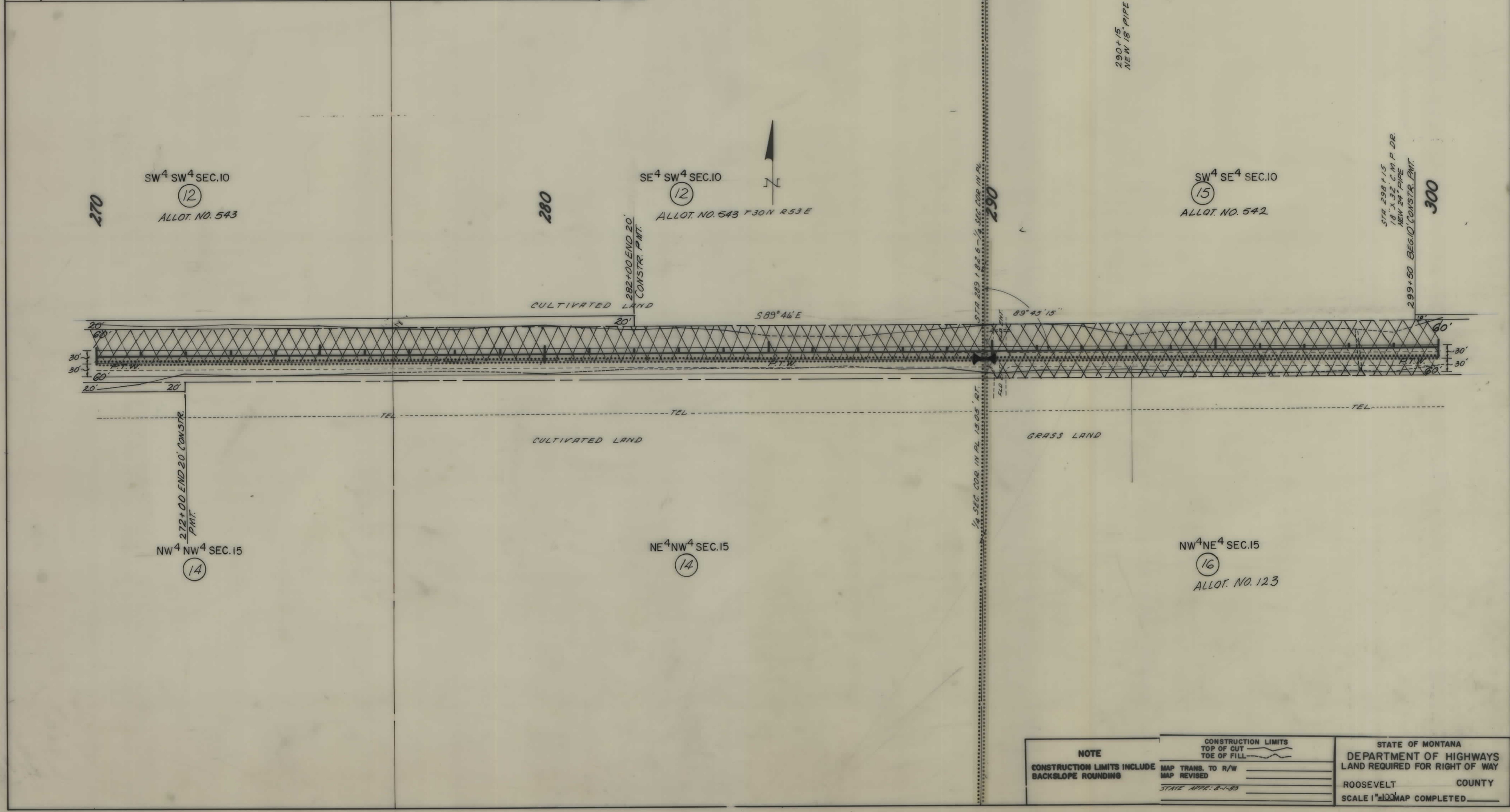

NOTE CONSTRUCTION LIMITS INCLUDE BACKSLOPE ROUNDING	CONSTRUCTION LIMITS TOP OF CUT _____ TOE OF FILL _____	STATE OF MONTANA DEPARTMENT OF HIGHWAYS LAND REQUIRED FOR RIGHT OF WAY ROOSEVELT COUNTY SCALE 1"=100' MAP COMPLETED _____
	MAP TRANS. TO R/W _____ MAP REVISED _____ STATE APPR. 8-1-89 _____	

OWNERSHIPS

PARCEL	NAME	ADDRESS	TOTAL AREA	GROSS R/W AREA	P.T.W. AREA	AREA TO BE ACQUIRED	REMAINDER		CONST. PERM. AREA	CONST. EASE AREA
							LEFT	RIGHT		
15	Ruth Lester	Allotment No. 542	320 ac.	4.66 ac.	1.82 ac.	2.84 ac.	315.34 ac.		.24 ac.	
16	Stella Blockeye Bulleagle	Allotment No. 123	160 ac.	2.63 ac.	1.82 ac.	0.81 ac.		157.37 ac.	.33 ac.	
17	Webster	SEE SHEET NO. 13								
18	Schnitzler Corporation	SEE SHEET NO. 13								

STATE ON MONTANA	PROJECT NO. RS-344-1315	SHEET NO. 12	TOTAL SHEETS 15
------------------	-------------------------	--------------	-----------------

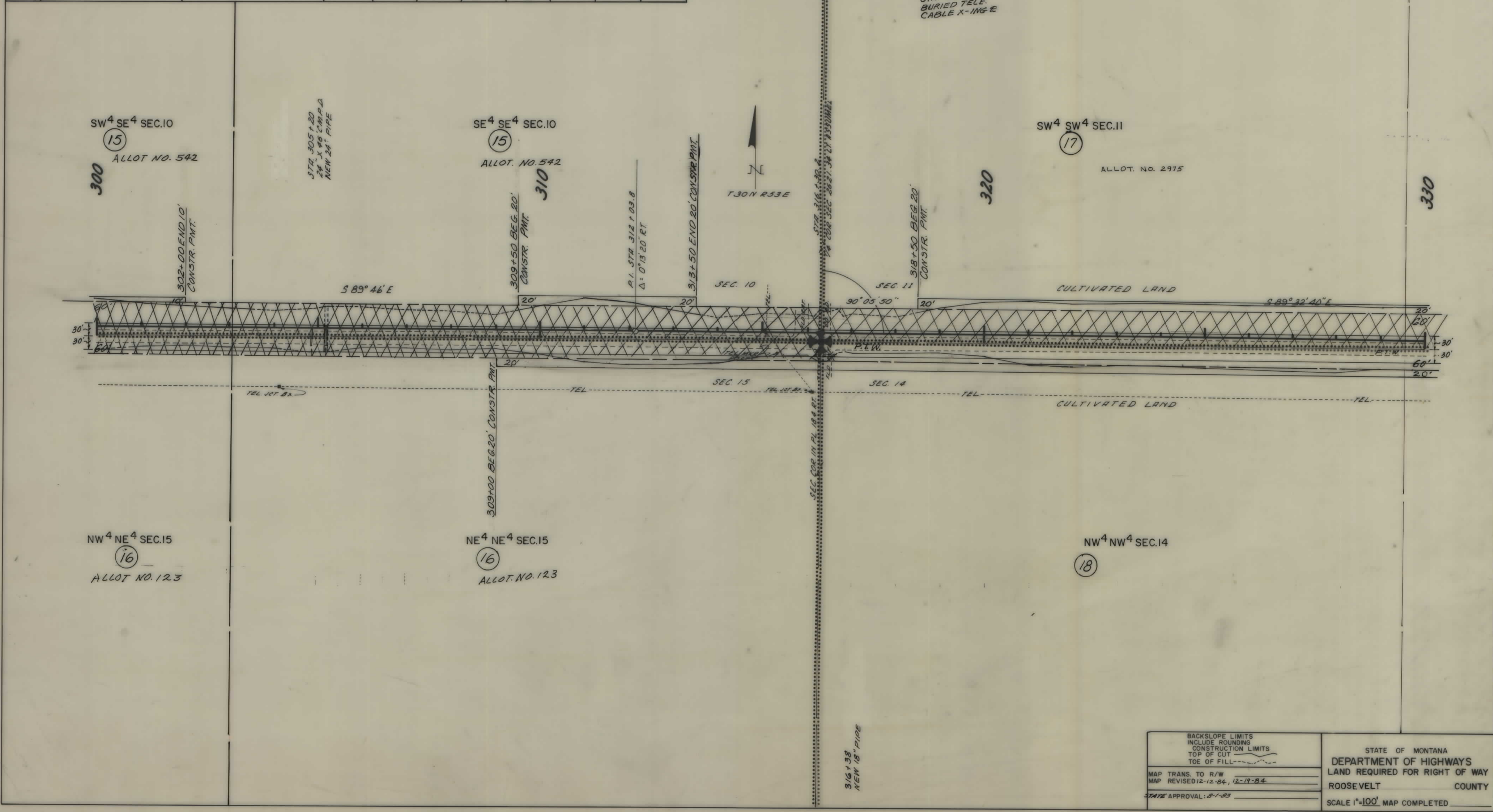

STA. 315+07
BURIED TELE. CABLE X-ING R

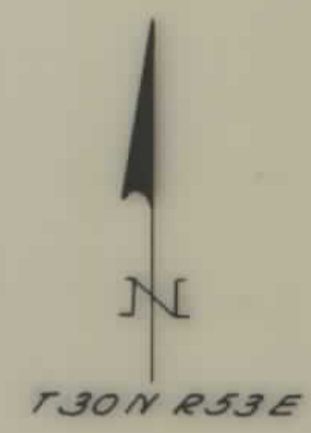

BACKSLOPE LIMITS INCLUDE ROUNDING CONSTRUCTION LIMITS TOP OF CUT TOE OF FILL	STATE OF MONTANA DEPARTMENT OF HIGHWAYS LAND REQUIRED FOR RIGHT OF WAY ROOSEVELT COUNTY SCALE 1"=100' MAP COMPLETED
MAP TRANS. TO R/W MAP REVISED 12-84, 12-19-84 STATE APPROVAL: 8-1-83	

OWNERSHIPS									
PARCEL	NAME	ADDRESS	TOTAL AREA	GROSS R/W AREA	P. T. W. AREA	AREA TO BE ACQUIRED	REMAINDER		CONST. PERMIT AREA
							LEFT	RIGHT	
17	Webster	ALLOTMENT NO. 2975	480 AC.	4.67 AC.	1.82 AC.	2.85 AC.	475.33		1.27 AC.
18	Schnitzler Corporation	Box 248 Freid MH. 59226	3170 AC.	2.61 AC.	1.82 AC.	0.79 AC.	157.74		1.21 AC.
19	Wilbert O. Schledewitz	Box 464 Culbertson MH. 59218	160 AC.	2.26 AC.	.91 AC.	1.35 AC.			.52 AC.
20	Dolores J. Engelke	SEE SHEET NO. 15							
21	Stone Man	SEE SHEET NO. 14							
5, 9, 10, 16, 17	Schnitzler Corp. Combination		3170 AC.	28.47 AC.	14.33 AC.	14.14 AC.			6.12 AC.

STATE OF MONTANA	PROJECT NO.	SHEET NO.	TOTAL SHEETS
	RS-344-1(3)15	13	15

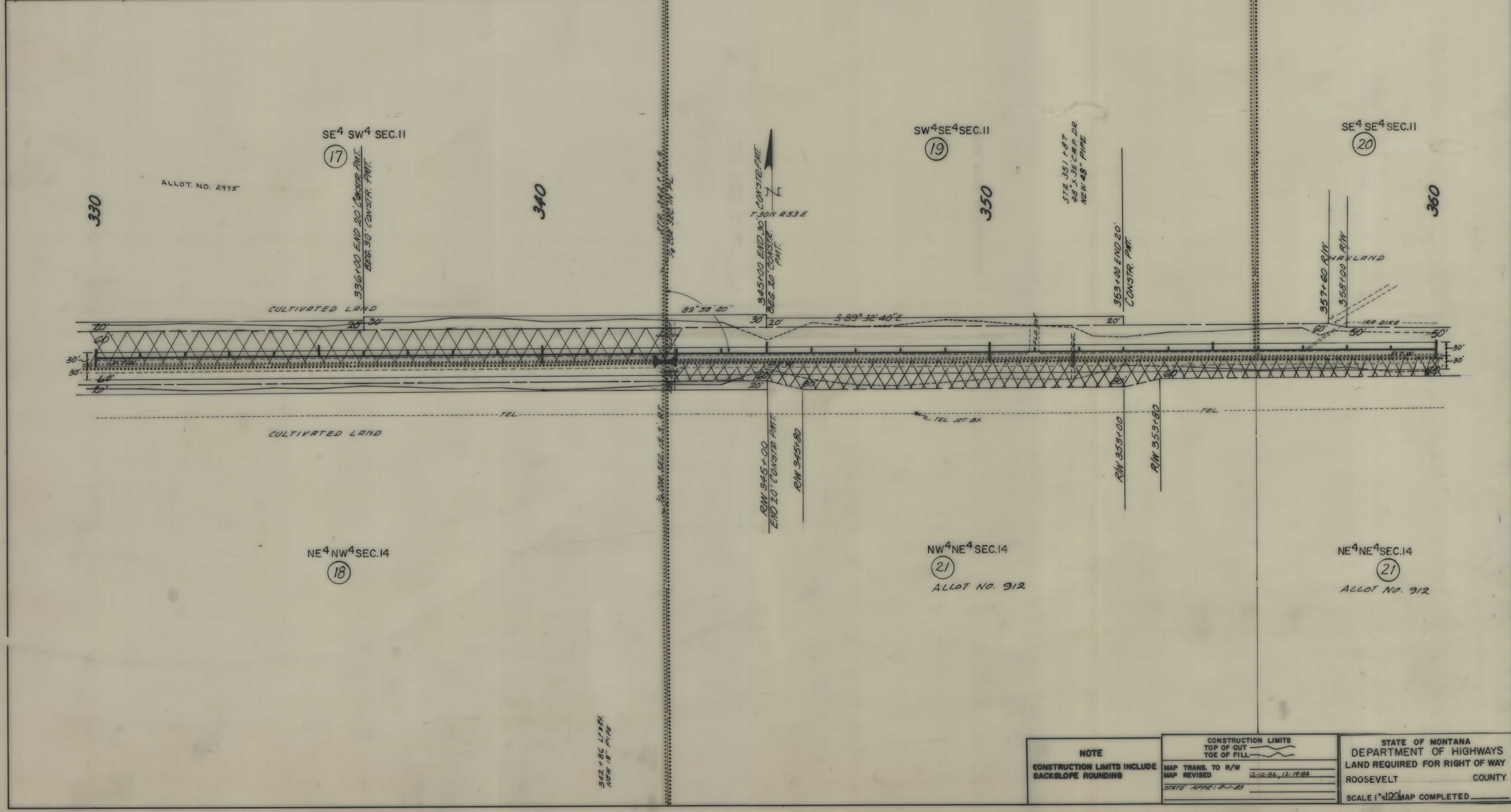

NOTE CONSTRUCTION LIMITS INCLUDE BACKSLOPE ROUNDING	CONSTRUCTION LIMITS TOP OF CUT TOE OF FILL	STATE OF MONTANA DEPARTMENT OF HIGHWAYS LAND REQUIRED FOR RIGHT OF WAY ROOSEVELT COUNTY SCALE 1"=100' MAP COMPLETED
	MAP TRANS. TO R/W MAP REVISED 12-12-84, 12-14-84	
	STATE APPR: 8-1-83	

342+80 L.F. & R.
NEW 18" PIPE

OWNERSHIPS

PARCEL	NAME	ADDRESS	TOTAL AREA	GROSS R/W AREA	P.T.W. AREA	AREA TO BE ACQUIRED	REMAINDER		CONST. PERM. AREA	CONST. EASE AREA
							LEFT	RIGHT		
20	Delores J. Engelke	SEE SHEET NO. 15	320ac.							
21	Stone Man	Allotment No. 912	320ac.	3.09ac.	1.82ac.	1.27ac.		316.91ac.	.10ac.	
22	Florence Nightengale Four Bear	SEE SHEET NO. 15								

STATE OF MONTANA	PROJECT NO.	SHEET NO.	TOTAL SHEETS
	RS-344-1(3)15	14	15

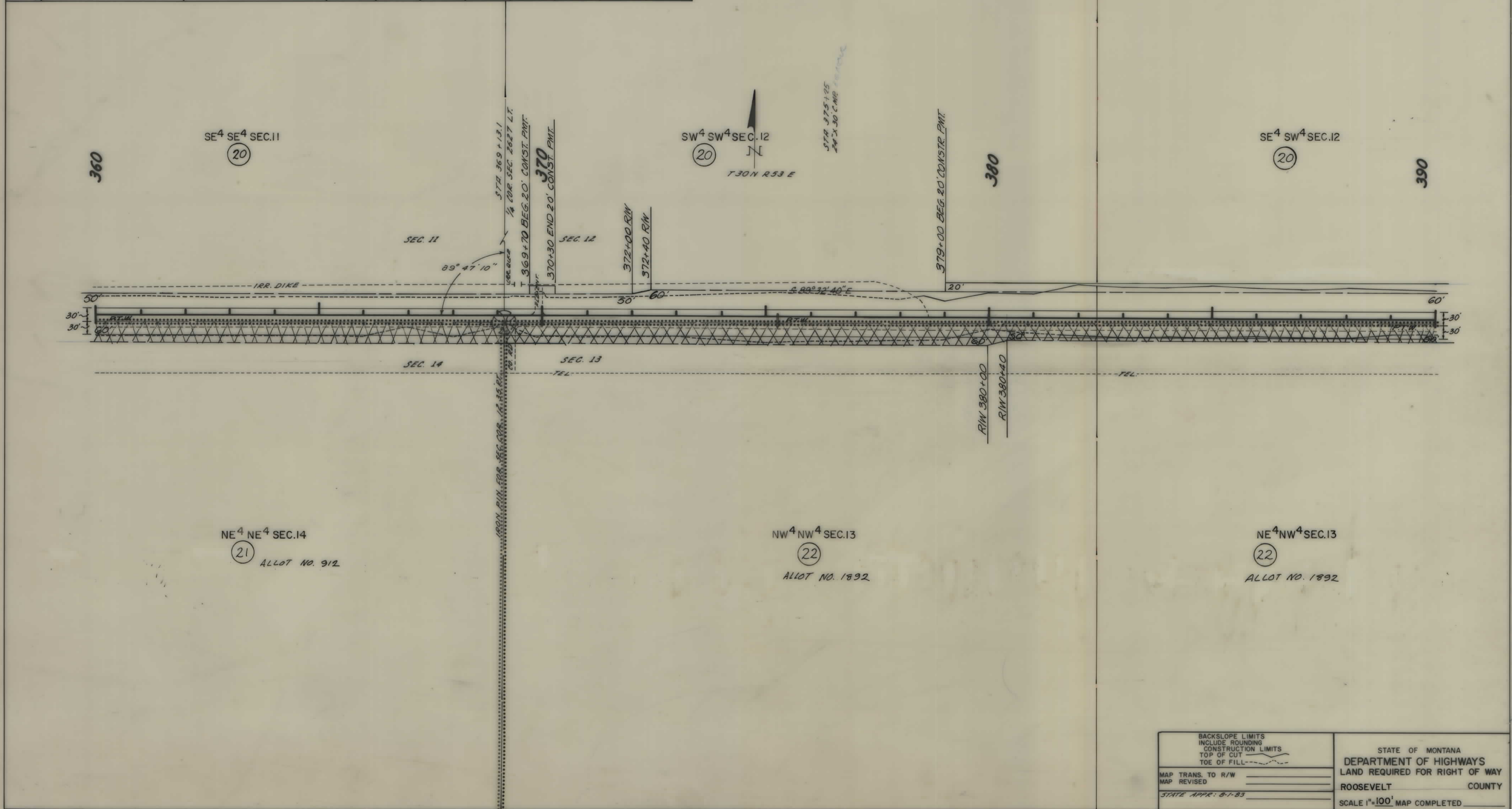

<p>BACKSLOPE LIMITS INCLUDE ROUNDING CONSTRUCTION LIMITS TOP OF CUT TOE OF FILL</p>	<p>STATE OF MONTANA DEPARTMENT OF HIGHWAYS LAND REQUIRED FOR RIGHT OF WAY ROOSEVELT COUNTY SCALE 1"=100' MAP COMPLETED</p>
<p>MAP TRANS. TO R/W _____ MAP REVISED _____ STATE APPR: 8-1-83 _____</p>	

OWNERSHIPS

PARCEL	NAME	ADDRESS	TOTAL AREA	GROSS R/W AREA	R.T.W. AREA	AREA TO BE ACQUIRED	REMAINDER		CONST. PERMIT AREA
							LEFT	RIGHT	
20	Delores J. Engelke	Froid Mt. 59226	320 ac.	6.16 ac.	2.74 ac.	3.42 ac.	313.84		.79 ac.
22	Florence Nightingale Four Bear	Allotment No. 1892	320 ac.	2.79 ac.	1.83 ac.	0.96 ac.		317.21	

STATE OF MONTANA	PROJECT NO.	SHEET NO.	TOTAL SHEETS
	RS-344-1(3)15	15	15

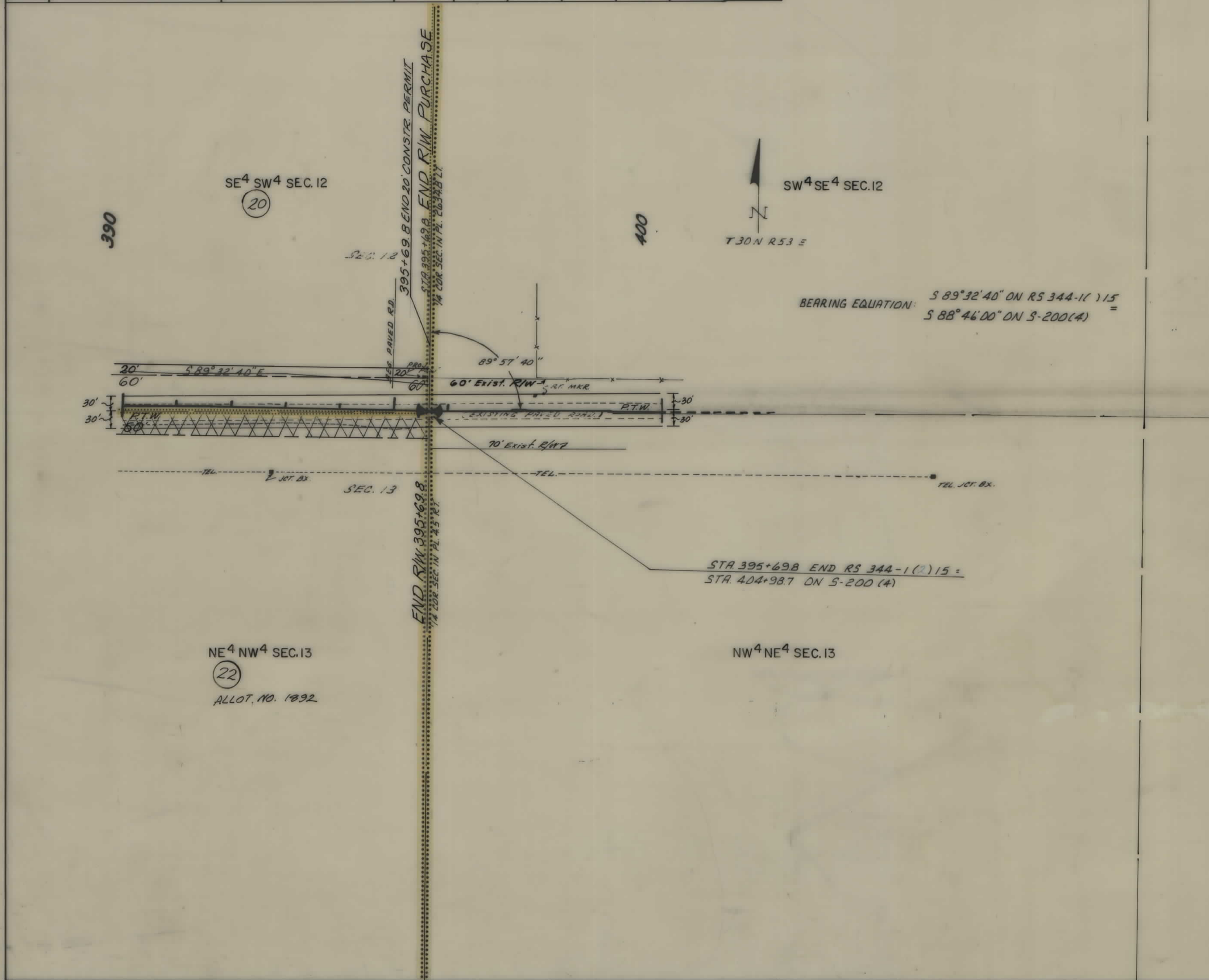

<p>NOTE</p> <p>CONSTRUCTION LIMITS INCLUDE BACKSLOPE ROUNDING</p>	<p>CONSTRUCTION LIMITS</p> <p>TOP OF CUT </p> <p>TOE OF FILL </p>	<p>STATE OF MONTANA</p> <p>DEPARTMENT OF HIGHWAYS</p> <p>LAND REQUIRED FOR RIGHT OF WAY</p> <p>ROOSEVELT COUNTY</p> <p>SCALE 1"=100' MAP COMPLETED _____</p>
	<p>MAP TRANS. TO R/W _____</p> <p>MAP REVISED _____</p> <p>STATE APPR: 8-1-83 _____</p>	