

PLANS

NOT

TO

SCALE

OWNERSHIPS									
PARCEL	NAME	ADDRESS	TOTAL AREA	GROSS R/W AREA	R.T.W. AREA	AREA TO BE ACQUIRED	REMAINDER		CONST. EASE. AREA
							LEFT	RIGHT	
1	Nicholas T. Raths	Goulding Creek Rd. Round Up, Mt. 59072	6385	32.76	19.33	13.43	23152.24	3200	0.23
2	Gerald K. Harper Etal.	"	SEE	SHEET	10				

STATE OF MONTANA	PROJECT NO. RS-381-1(2)0	SHEET NO. 8	TOTAL SHEETS 10
------------------	--------------------------	-------------	-----------------

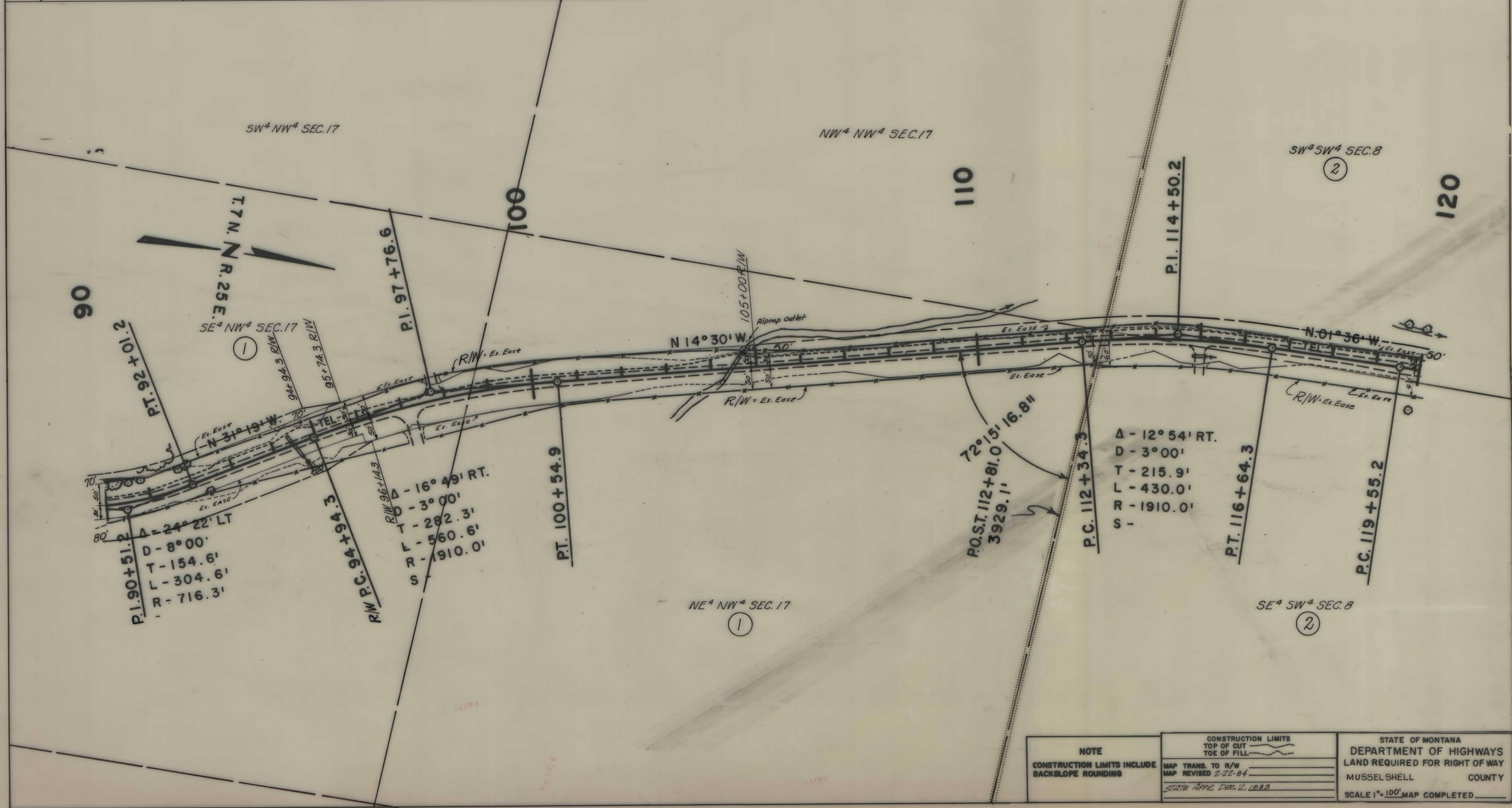

NOTE CONSTRUCTION LIMITS INCLUDE BACKSLOPE ROUNDING	CONSTRUCTION LIMITS TOP OF CUT TOE OF FILL	STATE OF MONTANA DEPARTMENT OF HIGHWAYS LAND REQUIRED FOR HIGHWAY MUSSEL SHELL COUNTY SCALE 1" = 100' MAP COMPLETED
	MAP TRANS. TO R/W MAP REVISED 2-22-84	
	STATE APPR. DEC. 2, 1983	

OWNERSHIPS									
PARCEL	NAME	ADDRESS	TOTAL AREA	GROSS R/W AREA	R.T.W. AREA	AREA TO BE ACQUIRED	REMAINDER		CONST. PERMIT AREA
							LEFT	RIGHT	
2	Gerald K. Harper Etal	Goulding Creek Rd. Round Up, MT. 59072	SEE SHEET	SEE SHEET	10				
3	DELETED								
4	Gerald K. Harper	"	SEE SHEET	SEE SHEET	10				

* ACQUIRE R.T.W.

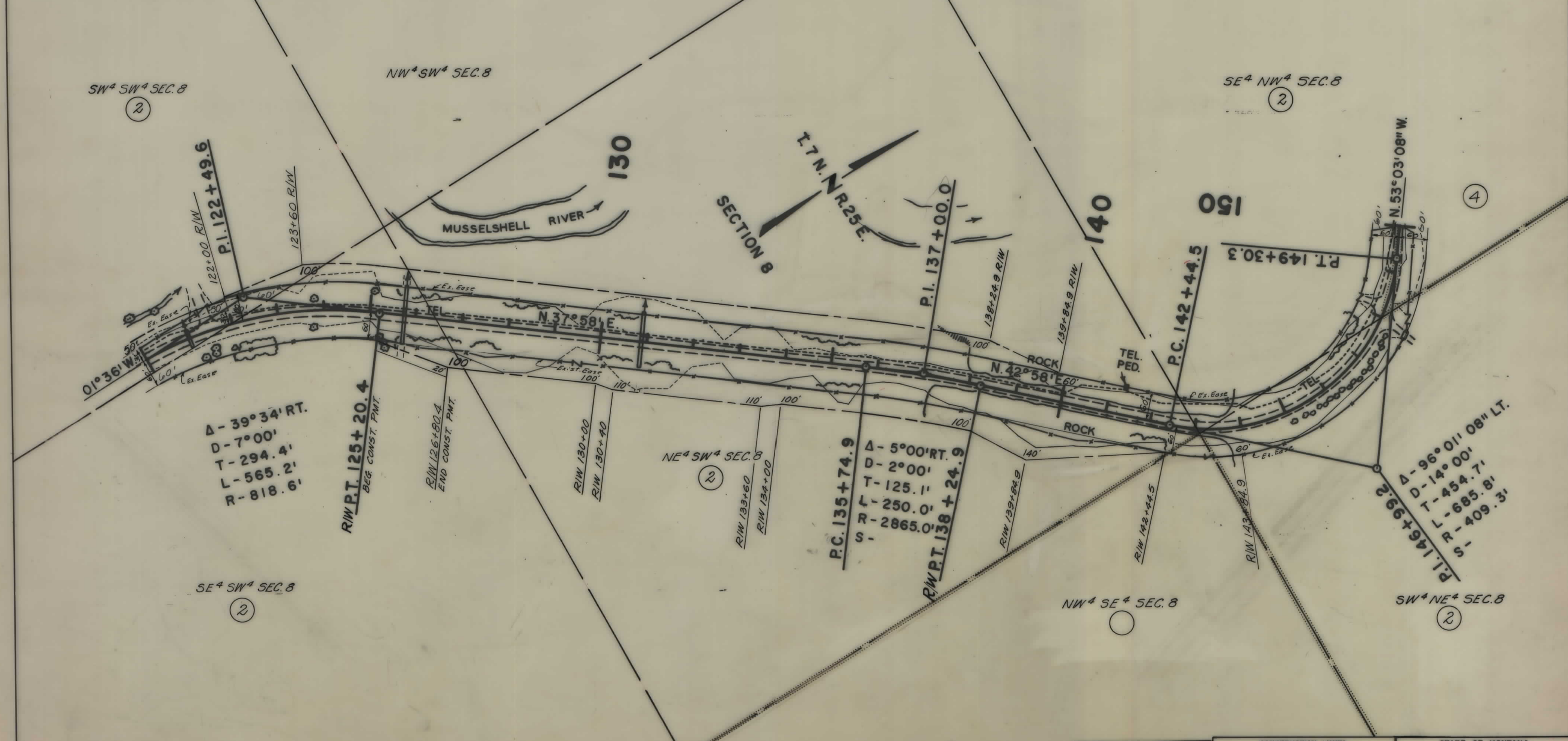

Δ - 39°34' RT.
D - 7°00'
T - 294.4'
L - 565.2'
R - 818.6'

Δ - 5°00' RT. 9
D - 2°00'
T - 125.1'
L - 250.0'
R - 2865.0'
S -

Δ - 96°01' 08" LT.
D - 14°00'
T - 454.7'
L - 685.8'
R - 409.3'

<p>NOTE</p> <p>CONSTRUCTION LIMITS INCLUDE BACKSLOPE ROUNDING</p>	<p>CONSTRUCTION LIMITS TOP OF CUT ——— TOE OF FILL ———</p>	<p>STATE OF MONTANA DEPARTMENT OF HIGHWAYS LAND REQUIRED FOR RIGHT OF WAY MUSSEHELL COUNTY</p>
	<p>MAP TRANS. TO R/W MAP REVISED 2-22-84 J.T.-B4</p>	<p>SCALE 1"=100' MAP COMPLETED _____</p>
	<p>STATE APPR. DEC. 2, 1983 1-16-84</p>	

OWNERSHIPS									
PARCEL	NAME	ADDRESS	TOTAL AREA	GROSS R/W AREA	R.T.W. AREA	AREA TO BE ACQUIRED	REMAINDER		CONST. PERMIT AREA
							LEFT	RIGHT	
2	Gerald K. Harper Etal.	Goulding Creek Rd. Round Up, Mt. 59072	188.1	13.97	10.39	3.58	150.13	24.0	0.07
4	Gerald K. Harper	"	55.23	2.46	2.29	0.17	6.76	46.01	0
5	Meridian Land & Mineral Co.	"	N/A	0	0	0	0	0	0.28

STATE OF MONTANA	PROJECT NO.	SHEET NO.	TOTAL SHEETS
	RS-381-1(2)0	10	10

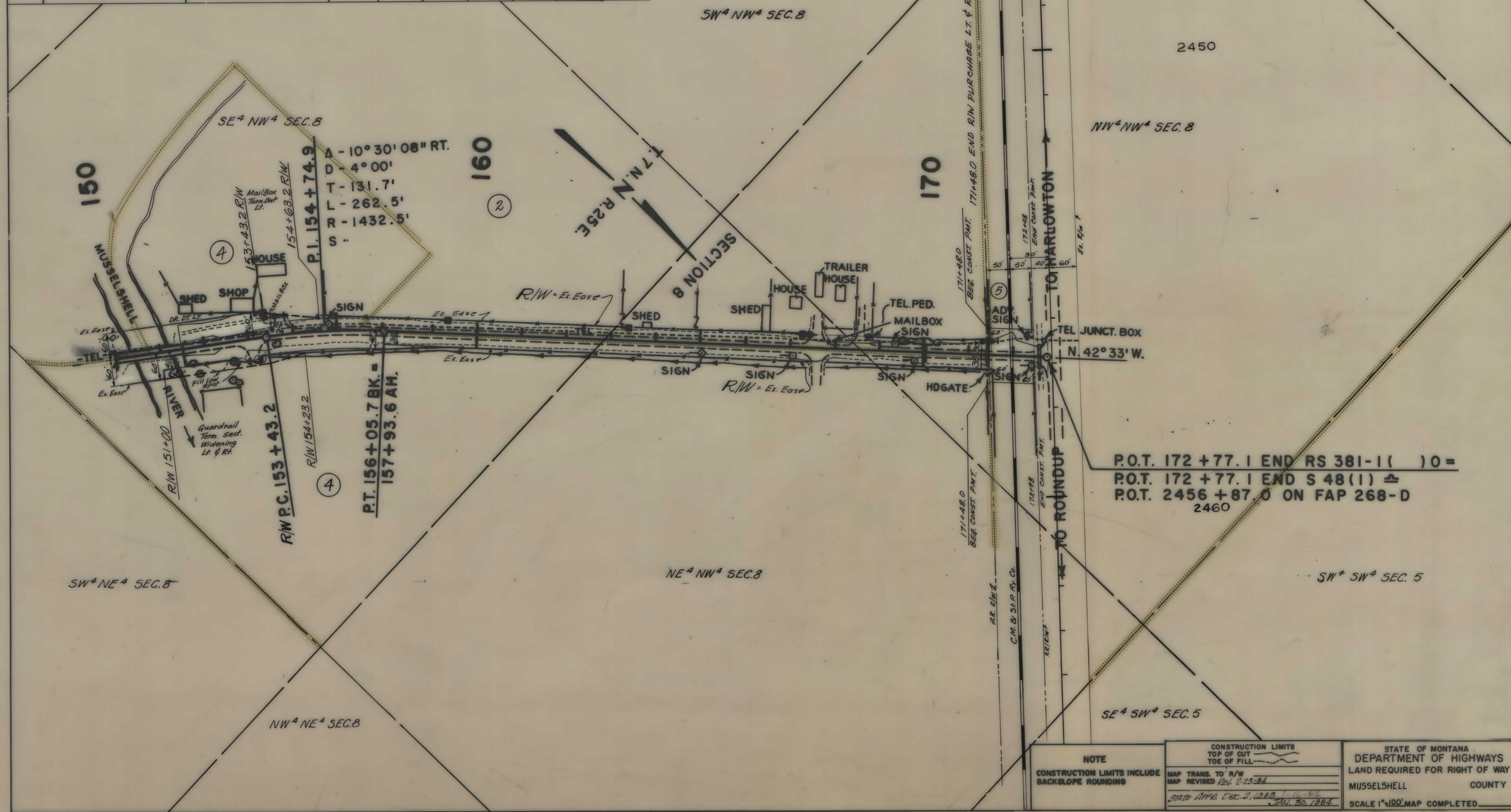

P.O.T. 172 + 77.1 END RS 381-1() 0 =
P.O.T. 172 + 77.1 END S 48(1) Δ
P.O.T. 2456 + 87.0 ON FAP 268-D
2460

NOTE CONSTRUCTION LIMITS INCLUDE BACKSLOPE ROUNDING	CONSTRUCTION LIMITS TOP OF CUT TOE OF FILL	STATE OF MONTANA DEPARTMENT OF HIGHWAYS LAND REQUIRED FOR RIGHT OF WAY MUSSELSHELL COUNTY SCALE 1"=100' MAP COMPLETED
	MAP TRANS. TO R/W MAP REVISED Rev. 2-23-84 STATE APPR. Dec. 2, 1983 1-16-84 JAN. 30, 1984	