

OWNERSHIPS

PARCEL	NAME	ADDRESS	TOTAL AREA	GROSS R/W AREA	P. T. W. AREA	AREA TO BE ACQUIRED
I	C. M. St. P. & P. RR.			13.88 Ac.	1.29 Ac.	12.58 Ac.

C. M. St. P. & P. RR. R/W ACQUISITION

STATE	R/W NO.	SHEET NO.	NUMBER SHEETS
MONTANA	F 000D (1)	U5	1

HILGER JUNCTION

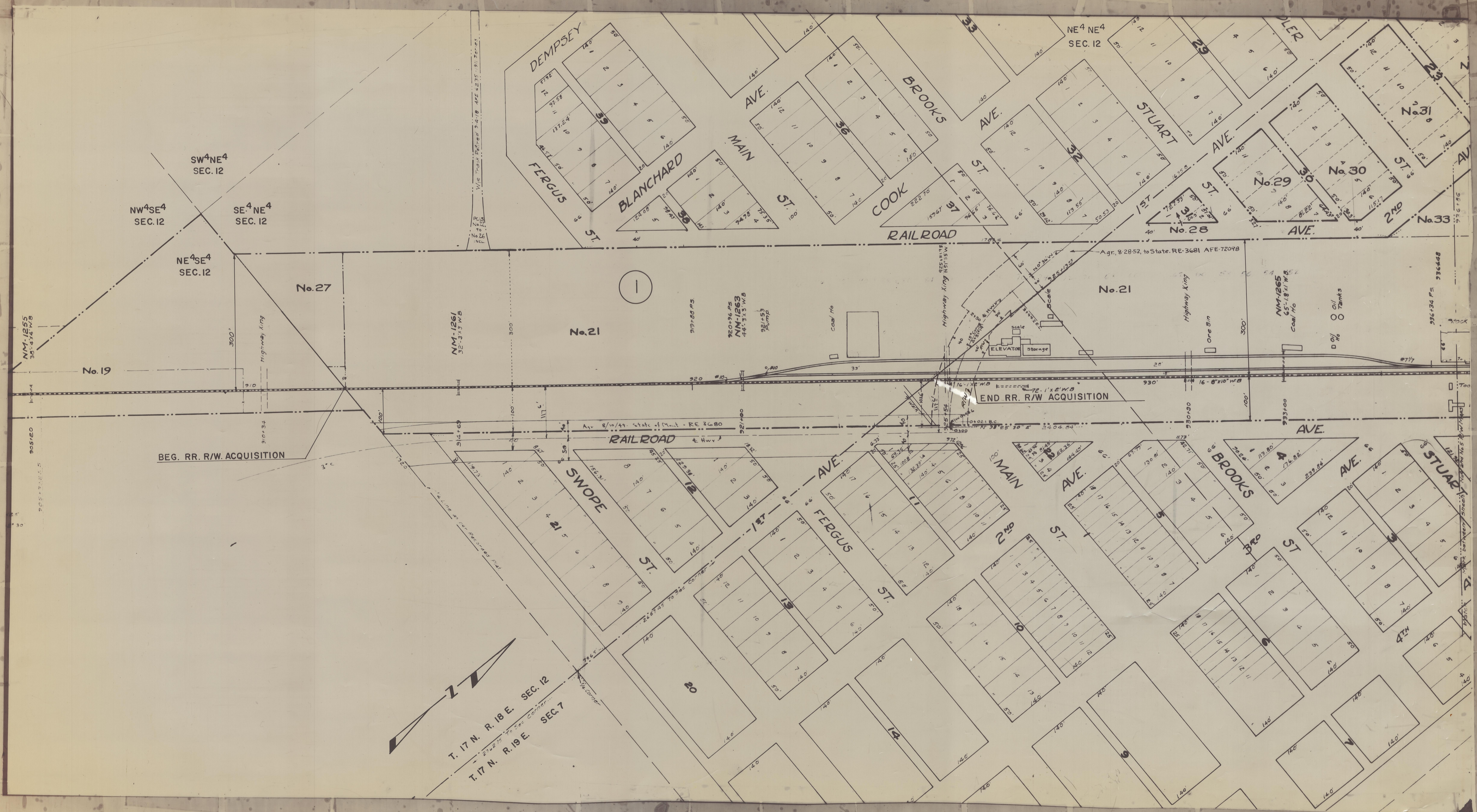

STATE OF MONTANA
 DEPARTMENT OF HIGHWAYS
 LAND REQUIRED FOR RIGHT OF WAY
 FERGUS COUNTY
 SCALE 1" = 100' MAP COMPLETED 7/23/81

FHWA. APPROVAL 8-7-81

REPRODUCED BY STATE OF MONTANA DEPARTMENT OF HIGHWAYS FROM ORIGINAL RECORDS IN THE OFFICE OF THE STATE ENGINEER, BOZEMAN, MONTANA.