

PLANS
NOT
TO
SCALE

OWNERSHIPS										
PARCEL	NAME	ADDRESS	TOTAL AREA	GROSS R/W AREA	P.T.W. AREA	AREA TO BE ACQUIRED	REMAINDER		CONST. PERM. AREA	CONST. EASE AREA
							LEFT	RIGHT		
1	ST. REGIS CORP. ETAL					1.78 AC.				
2	ST. REGIS CORP.			SEE SHEET #3						

STATE	PROJECT NO.	SHEET NO.	TOTAL SHEETS
MONT.	BRF-1-1(27)57	2	3

LIBBY-FISHER RIV. BRIDGE

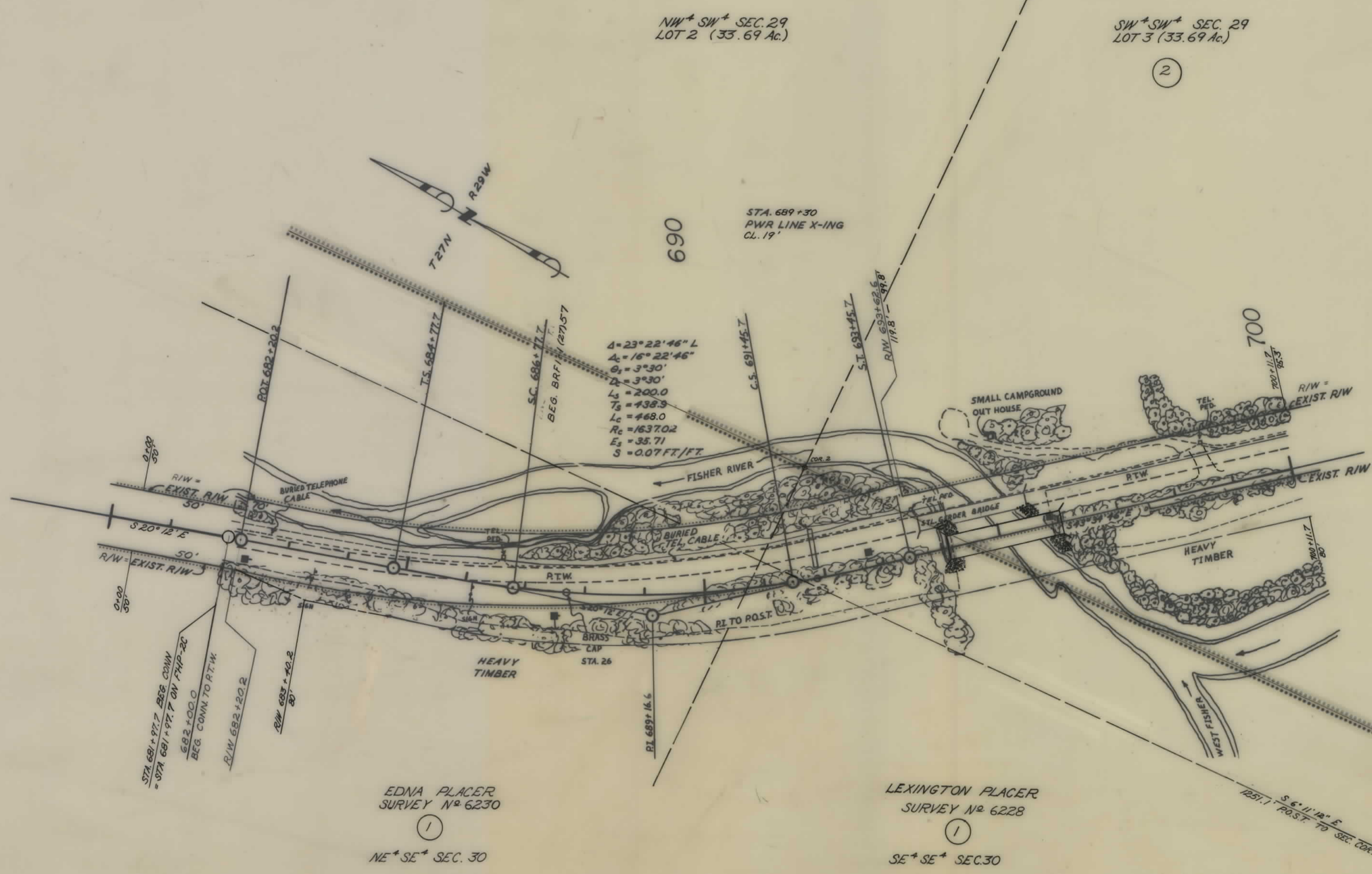

NW 1/4 SW 1/4 SEC. 29
LOT 2 (33.69 Ac.)

SW 1/4 SW 1/4 SEC. 29
LOT 3 (33.69 Ac.)

$\Delta = 23^\circ 22' 46''$ L
 $\Delta = 16^\circ 22' 46''$
 $\theta = 3^\circ 30'$
 $\Delta = 3^\circ 30'$
 $L_s = 200.0$
 $T_s = 438.3$
 $L_c = 468.0$
 $R_c = 1637.02$
 $E_s = 35.71$
 $S = 0.07$ FT./FT.

EDNA PLACER
SURVEY No 6230
①
NE 1/4 SE 1/4 SEC. 30

LEXINGTON PLACER
SURVEY No 6228
①
SE 1/4 SE 1/4 SEC. 30

NOTE CONSTRUCTION LIMITS INCLUDE BACKSLOPE ROUNDING	BACKSLOPE LIMITS INCLUDE ROUNDING CONSTRUCTION LIMITS TOP OF CUT TOE OF FILL	STATE OF MONTANA DEPARTMENT OF HIGHWAYS LAND REQUIRED FOR RIGHT OF WAY LINCOLN COUNTY SCALE 1"=100' MAP COMPLETED
	MAP TRANS. TO R/W MAP REVISED 2-17-85	
	F.H.W. APPROVAL 5-16-85	

BRF-1-1(27)57 SH-T 2 OF 3

OWNERSHIPS										
PARCEL	NAME	ADDRESS	TOTAL AREA	GROSS R/W AREA	P.T.W. AREA	AREA TO BE ACQUIRED	REMAINDER		CONST. PERM. AREA	CONST. SEASE AREA
							LEFT	RIGHT		
2	ST. REGIS CORP.					4.90 A.				

STATE	PROJECT NO.	SHEET NO.	TOTAL SHEETS
MONT.	BRF 1-1(27)57	3	3

LIBBY-FISHER RIV. BRIDGE

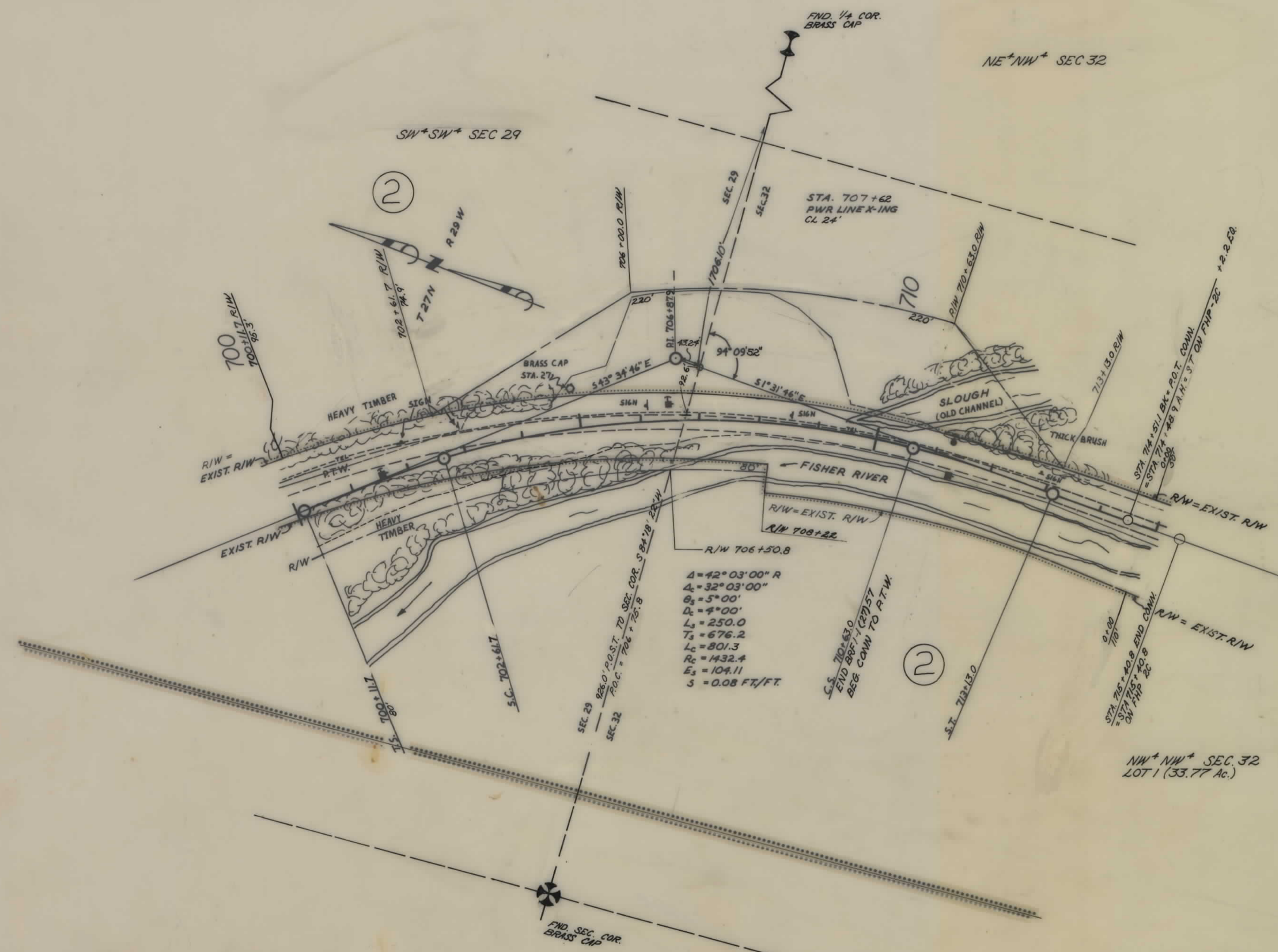

$A = 42^{\circ} 03' 00'' R$
 $A_1 = 32^{\circ} 03' 00''$
 $B_1 = 5^{\circ} 00'$
 $D_1 = 4^{\circ} 00'$
 $L_1 = 250.0$
 $T_1 = 676.2$
 $L_c = 801.3$
 $R_c = 1432.4$
 $E_1 = 104.11$
 $S = 0.08 \text{ FT/FT}$

NOTE CONSTRUCTION LIMITS INCLUDE BACKSLOPE ROUNDING	BACKSLOPE LIMITS INCLUDE ROUNDING CONSTRUCTION LIMITS TOP OF CUT TOE OF FILL	STATE OF MONTANA DEPARTMENT OF HIGHWAYS LAND REQUIRED FOR RIGHT OF WAY LINCOLN COUNTY SCALE 1"=100' MAP COMPLETED
	MAP TRANS. TO R/W MAP REVISED 6-17-85	
	FHWA APPROVAL 5-16-85	