

PLANS

NOT

TO

SCALE

STATE	PROJECT NUMBER	SHEET NO.	TOTAL SHEETS
MONTANA	RS 551-1(2)0	1	7

GEYSER - NORTH

STATE OF MONTANA
DEPARTMENT OF TRANSPORTATION
HIGHWAYS DIVISION
RIGHT OF WAY PLAN OF
FEDERAL AID PROJECT NO. RS 551-1(2)0
GEYSER - NORTH
JUDITH BASIN COUNTY

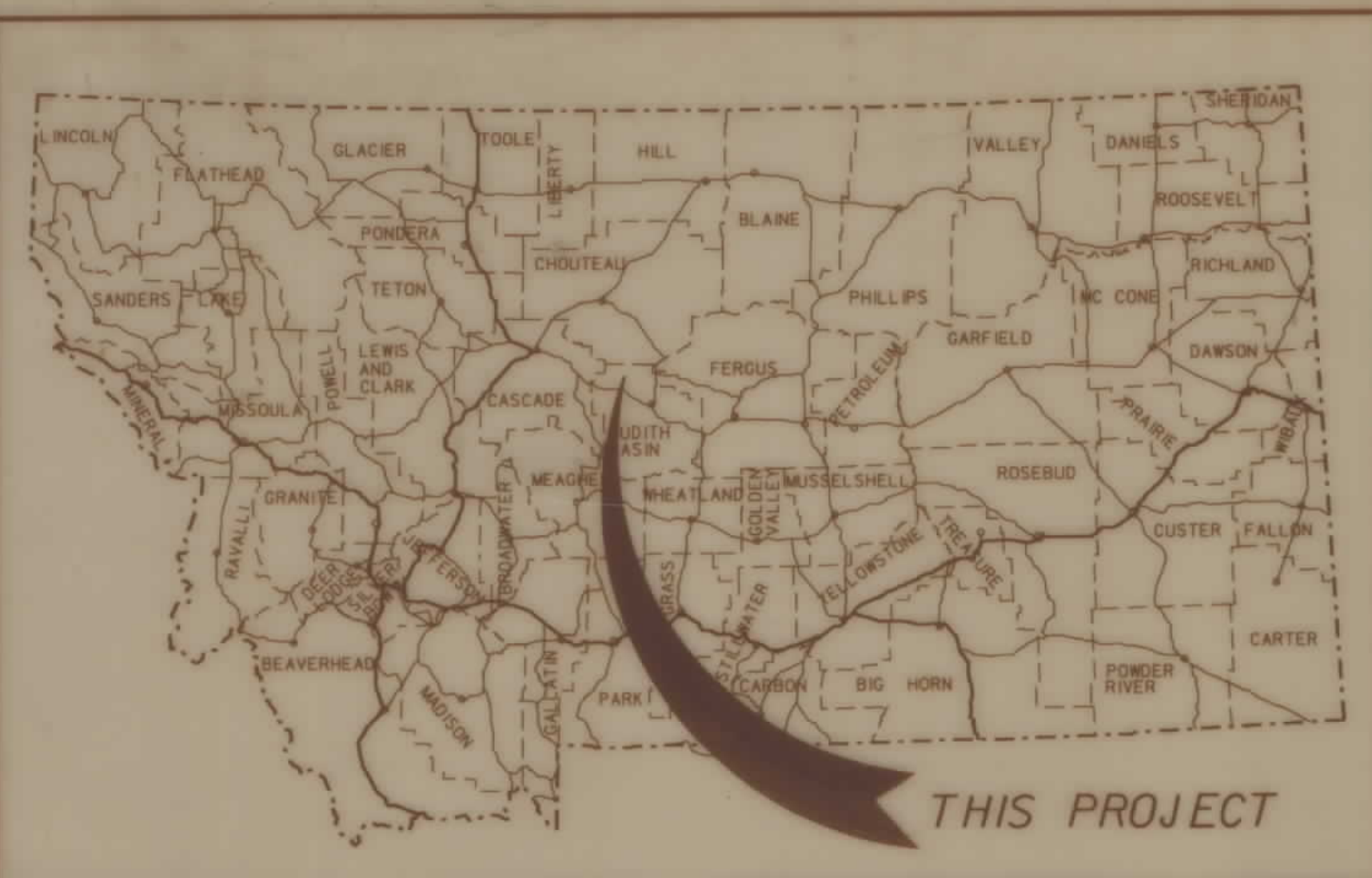

MONTANA
 CADD
 FILENAME

INDEX		
PARCEL NO.	OWNERSHIP	SHEET NO.
1	TIMOTHY McALLISTER	2
2	B. N. RAILROAD CO.	2
3	JUDITH BASIN COUNTY	2
4	BEN HUOTARI & SON	2
5	JUDITH BASIN COUNTY	2
6	JUDITH BASIN COUNTY	2
7	JUDITH BASIN COUNTY	2
8	JUDITH BASIN COUNTY	2
9	FLORENCE MIKESON, ETAL.	2, 3, 4
10	JOHNNY & NORMA CRIPPS	3
11	KENNETH C. & JEROME A. KOLAR	4
12	ANDREW A. ANNALA	4, 5
13	HEIRS & DEVISEES OF A. L. KOLAR	4, 5
14	KENNETH C. & JEROME A. KOLAR	5, 6
15	FLORENCE MIKESON, ETAL.	5
16	TIM McALLISTER	2
17	WARNERS, INC.	2
18	WARNERS, INC.	2
19	DELETED	3
20	JEROME F. KOLAR, ETAL.	6, 7

CONVENTIONAL SIGNS

- PROPOSED RIGHT OF WAY LINE
- EXISTING RIGHT OF WAY LINE
- RAILROAD RIGHT OF WAY LINE
- CENTERLINE (C) OR PROJECTED LINE
- STK'D CENTERLINE
- STATE & NATIONAL BORDER LINES
- CITY OR TOWN LIMITS LINE
- COUNTY, PARK OR FOREST BOUNDARY
- SECTION LINE
- RESERVATION LINE
- FULL ACCESS CONTROL
- LIMITED ACCESS CONTROL
- OWNERSHIP BOUNDARY
- PRESENT TRAVELED WAY (P.T.W.)
- FENCE LINE
- EXISTING GUARDRAIL
- PROPOSED GUARDRAIL
- GATE IN FENCE
- CATTLE GUARD: EXIST. - PROPOSED
- SECTION CORNER
- 1/4 SECTION CORNER
- CLOSING CORNER
- MEANDER CORNER
- CENTER OF SECTION
- POWER POLE IN PLACE
- TELEPHONE POLE IN PLACE
- TELEGRAPH POLE IN PLACE
- LIGHT POLE
- PROPOSED CULVERT
- EXISTING CULVERT
- OUTLET DITCH
- INLET DITCH
- EXISTING DITCH
- CHANNEL CHANGES
- DITCH BLOCK
- RIPRAP
- BRIDGES
- RAILROADS
- PARCEL NUMBERS
- APPROACH: EXIST. - PROPOSED



SCALE: 1" = 100'

ASSOCIATED PROJECT AGREEMENT NUMBER
 RS 551-1(1)0 P.E.
 RS-BRS 551-1(3)0 CONST

RELATED PROJECTS

2.9 MILES

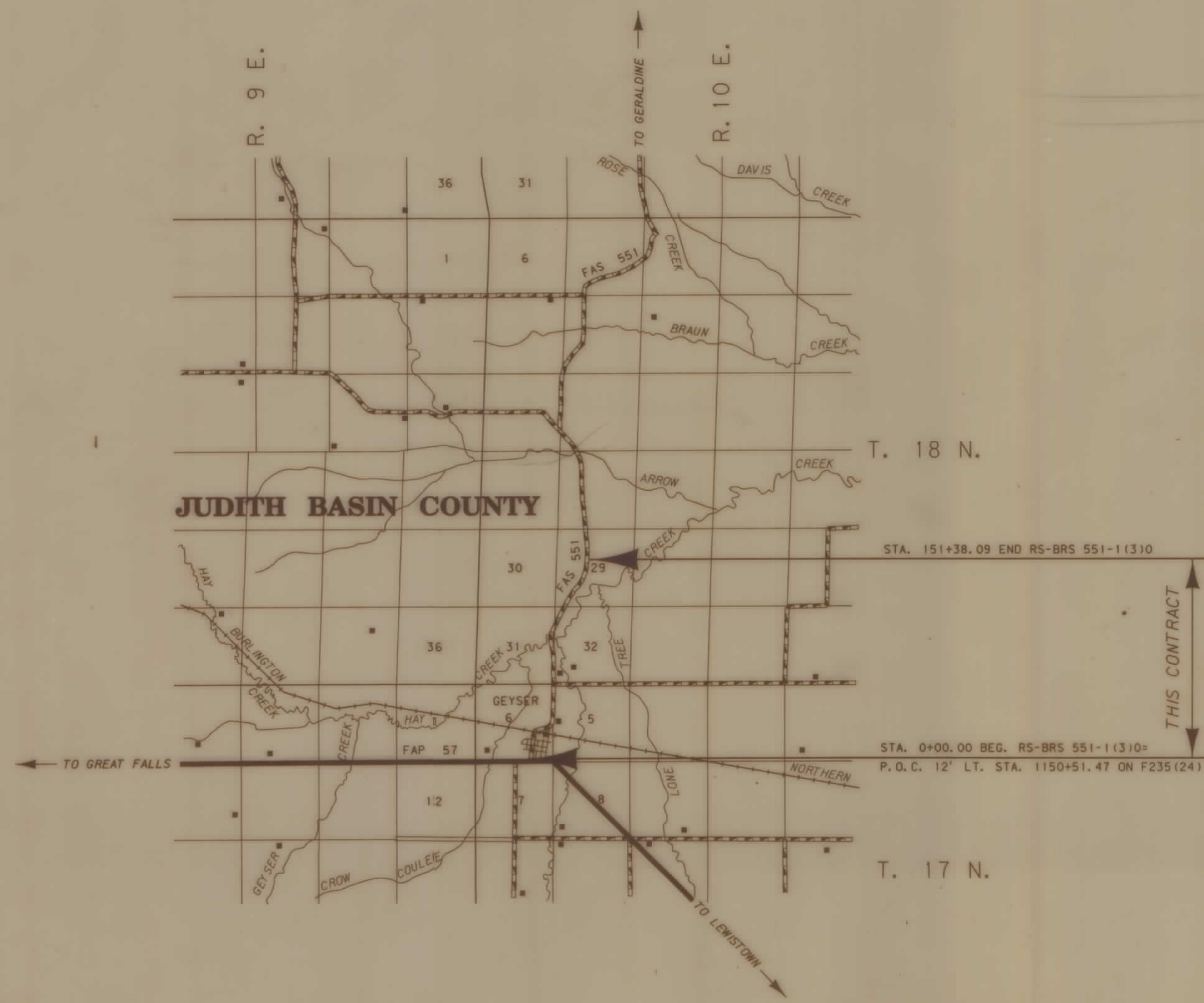

08-JAN-1992
 06:35
 MONTANA
 CADD
 FILENAME

FHWA/DOT APPROVAL 11-6-91
 MAP REVISED 1-7-92

GEYSER - NORTH

- ⬡ ORIGINAL TOWNSITE OF GEYSER
- 1ST ADDITION TO GEYSER
- ◇ 2ND ADDITION TO GEYSER

SW⁴ NE⁴
SEC. 6

SE⁴ NE⁴
SEC. 6

NW⁴ SE⁴
SEC. 6

NE⁴ SE⁴
SEC. 6

OWNERSHIP

PARCEL	NAME	ADDRESS	TOTAL AREA	GROSS R/W AREA	EX. EASE AREA	NET AREA	REMAINDER		CONST. PMT. AREA	EASE AREA
							LEFT	RIGHT		
1	TIMOTHY McALLISTER	GEYSER, MT. 59447							1762 S.F.	
2	B.N. RAILROAD CO.			1.30 AC.	0.16 AC.	1.14 AC.			1.43 AC	
3	JUDITH BASIN COUNTY	STANFORD, MT. 59479	5000 S.F.	5000 S.F.	0.00 S.F.	5000 S.F.	0.00 S.F.	0.00 S.F.		
4	BEN HUOTARI & SON, A PARTNERSHIP	GEYSER, MT. 59447	5000 S.F.	5000 S.F.	0.00 S.F.	5000 S.F.	0.00 S.F.	0.00 S.F.		
5	JUDITH BASIN COUNTY	STANFORD, MT. 59479	20000 S.F.	4811 S.F.	0.00 S.F.	4811 S.F.	0.00 S.F.	15189 S.F.		
6	JUDITH BASIN COUNTY	STANFORD, MT. 59479	30000 S.F.	17380 S.F.	0.00 S.F.	17380 S.F.	1709 S.F.	10911 S.F.		
7	JUDITH BASIN COUNTY	STANFORD, MT. 59479	53381 S.F.	29168 S.F.	0.00 S.F.	29168 S.F.	23377 S.F.	836 S.F.		
8	JUDITH BASIN COUNTY	STANFORD, MT. 59479	36065 S.F.	6572 S.F.	0.00 S.F.	6572 S.F.	0.00 S.F.	29493 S.F.		
9	FLORENCE MKESON, ETAL.	GEYSER, MT. 59447	SEE SHEET		NO.			4		
3, 5, 6, 7, 8	JUDITH BASIN COUNTY	STANFORD, MT. 59479	144446 SF	62931 S.F.	0.00 S.F.	62931 S.F.				



RDROW

6	9
2	5
1	4
7	8



16	TIM McALLISTER	GEYSER, MT. 59447	15000 S.F.	15000 S.F.	0.00 S.F.	*15000 SF	0.00 S.F.	0.00 S.F.
17	WARNERS INC.	13443 MULBERRY DR., APT. 11,	30000 S.F.	30000 S.F.	0.00 S.F.	*30000 SF	0.00 S.F.	0.00 S.F.
18	WARNERS INC.	WHITTIER, CA. 90605	30000 S.F.	30000 S.F.	0.00 S.F.	*30000 SF	0.00 S.F.	0.00 S.F.
17 & 18	WARNERS INC.	SAME AS ABOVE	60000 S.F.	60000 S.F.	0.00 S.F.	*60000 SF		

* TO BE ACQUIRED BY DEED IN THE NAME OF JUDITH BASIN COUNTY

BACKSLOPE LIMITS INCLUDE ROUNDING
CONSTRUCTION LIMITS: CUT SECTION TOE OF FILL
FHWA/DOT APPROVAL 11-6-91
MAP REVISED 1-17-92 5-12-92
10-9-92 2-23-93 4-29-93

STATE OF MONTANA
DEPARTMENT OF TRANSPORTATION
HIGHWAYS DIVISION
RIGHT OF WAY PLAN
JUDITH BASIN COUNTY
0 50' 100' 200'
ZGA01 [32, 610573PL. ROW

OWNERSHIP										
PARCEL	NAME	ADDRESS	TOTAL AREA	GROSS R/W AREA	EX. EASE. AREA	NET AREA	REMAINDER		CONST. PMT. AREA	EASE. AREA
							LEFT	RIGHT		
9	FLORENCE MIKESON, ETAL.	GEYSER, MT. 59447	SEE	SHEET	NO.	4				
10	JOHNNY & NORMA CRIPPS	GEYSER, MT. 59447		4.03 AC.	1.74 AC.	2.29 AC.				
19	DELETED									

STATE	PROJECT NUMBER	SHEET NO.	TOTAL SHEETS
MONTANA	RS 551-1(2)0	3	7

GEYSER - NORTH

MONTANA CADD

11-FEB-1992 10:45 AM RDR/KON
MONTANA CADD
1 4 7
2000: L.32, 610573EYPL, row 1

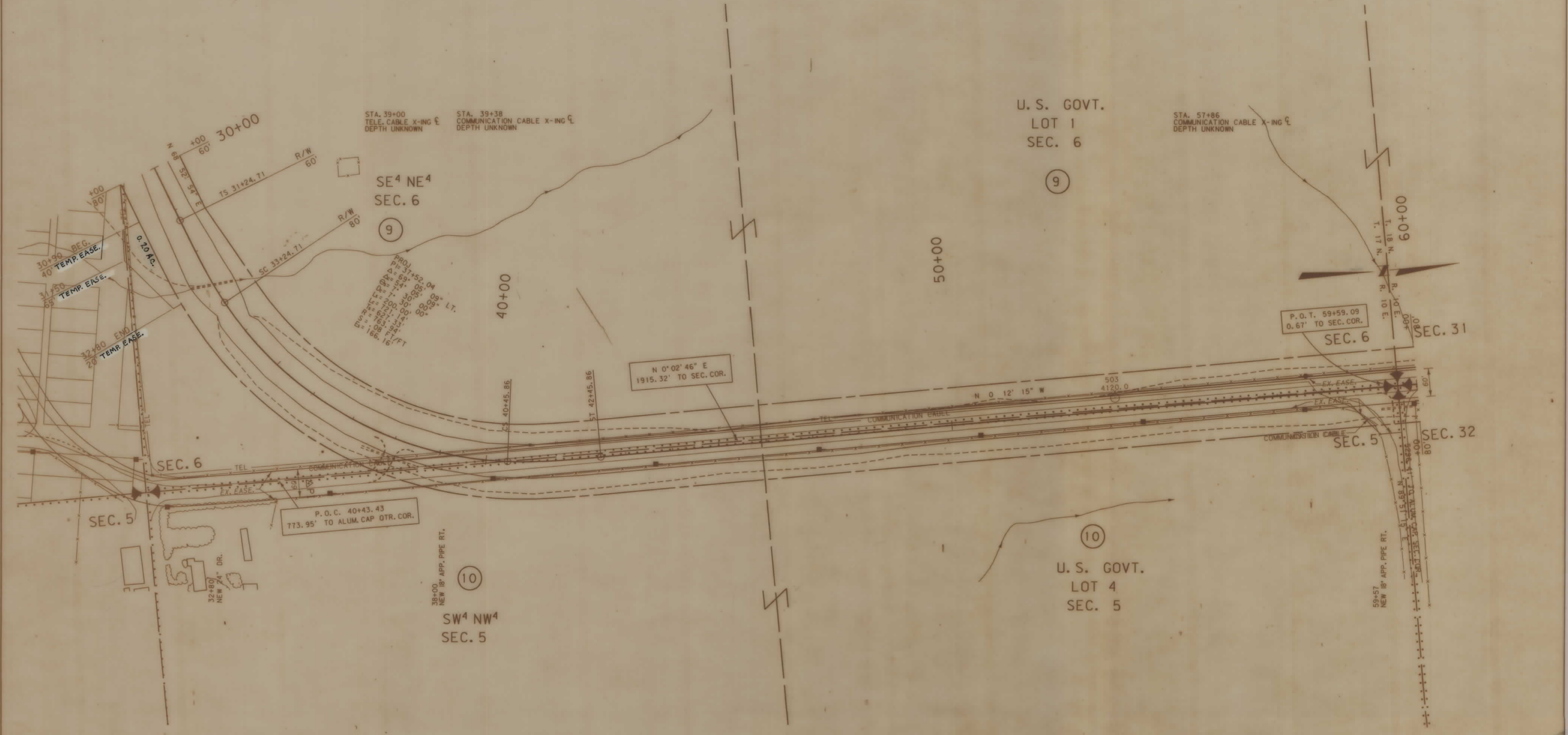

BACKSLOPE LIMITS INCLUDE ROUNDING
 CONSTRUCTION LIMITS: CUT SECTION, TOE OF FILL, TOE OF CUT, L-SHED SYSTEM

FHWA/DOT APPROVAL 11-6-91
 MAP REVISED 2-11-92, 12-29-92

STATE OF MONTANA
 DEPARTMENT OF TRANSPORTATION
 HIGHWAYS DIVISION
 RIGHT OF WAY PLAN
 JUDITH BASIN COUNTY

0 50' 100' 200'

L 32, 610573EYPL, ROW

PARCEL	NAME	ADDRESS	TOTAL AREA	GROSS R/W AREA	EX. EASE. AREA	NET AREA	REMAINDER		CONST. PMT. AREA	TEMP. EASE. AREA
							LEFT	RIGHT		
9	FLORENCE MKESON, ETAL.	GEYSER, MT. 59447		9.72 AC.	2.26 AC.	7.46 AC.				0.20 AC.
11	KENNETH C. & JEROME A. KOLAR	GEYSER, MT. 59447		3.57 AC.	1.42 AC.	2.15 AC.			0.17 AC.	
12	ANDREW A. ANNALA	GEYSER, MT. 59447	SEE SHEET							
13	HEIRS & DEVISEES OF A.L. KOLAR, DECEASED	GEYSER, MT. 59447	SEE SHEET							

MONTANA CADD

05-105-1051
MONTANA CADD
2 15 8
4 7

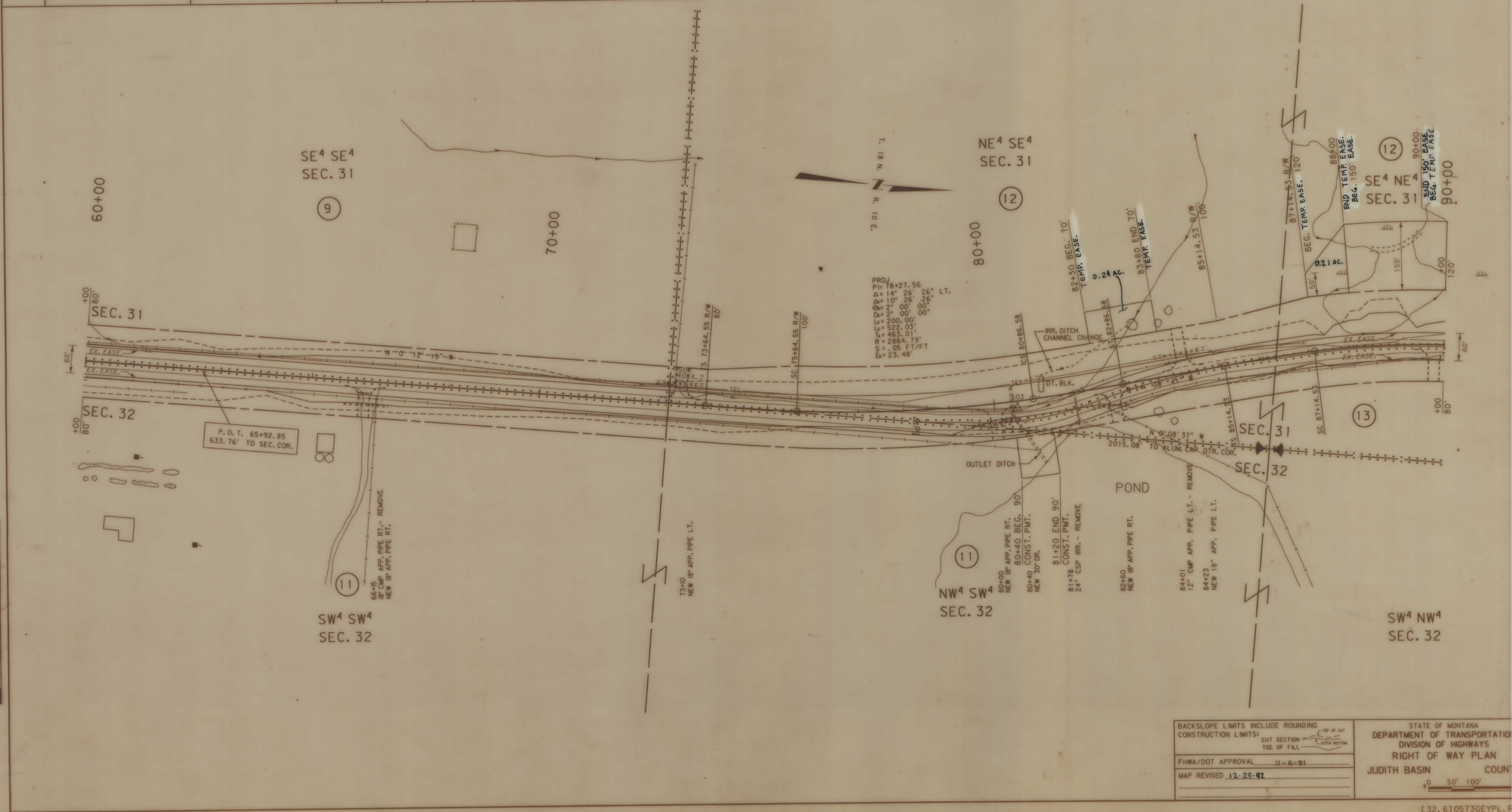

BACKSLOPE LIMITS INCLUDE ROUNDING
CONSTRUCTION LIMITS: CUT SECTION TOE OF FILL
FHWA/DOT APPROVAL 11-6-91
MAP REVISED 12-29-92

STATE OF MONTANA
DEPARTMENT OF TRANSPORTATION
DIVISION OF HIGHWAYS
RIGHT OF WAY PLAN
JUDITH BASIN COUNTY
0 50' 100'
[32, 610573GEYPL. F

PARCEL	NAME	ADDRESS	TOTAL AREA	GROSS R/W AREA	EX. EASE. AREA	NET AREA	REMAINDER		CONST. PMT. AREA	EASE. AREA
							LEFT	RIGHT		
							12	ANDREW A. ANNALA		
13	HEIRS & DEVISEES OF A. L. KOLAR, DECEASED	GEYSER, MT. 59447		2.55 AC.	1.36 AC.	1.19 AC.			0.11 AC.	0.05 AC.
14	KENNETH C. & JEROME A. KOLAR	GEYSER, MT. 59447	SEE SHEET NO. 7							
15	FLORENCE MIKESON, ETAL.	GEYSER, MT. 59447		0.58 AC.	0.13 AC.	0.45 AC.				
9 & 15	FLORENCE MIKESON, ETAL.	GEYSER, MT. 59447		10.3 AC.	2.39 AC.	7.91 AC.			0.20 AC.	

STATE	PROJECT NUMBER	SHEET NO.	TOTAL SHEETS
MONTANA	RS 551-1(2)0	5	7

GEYSER - NORTH

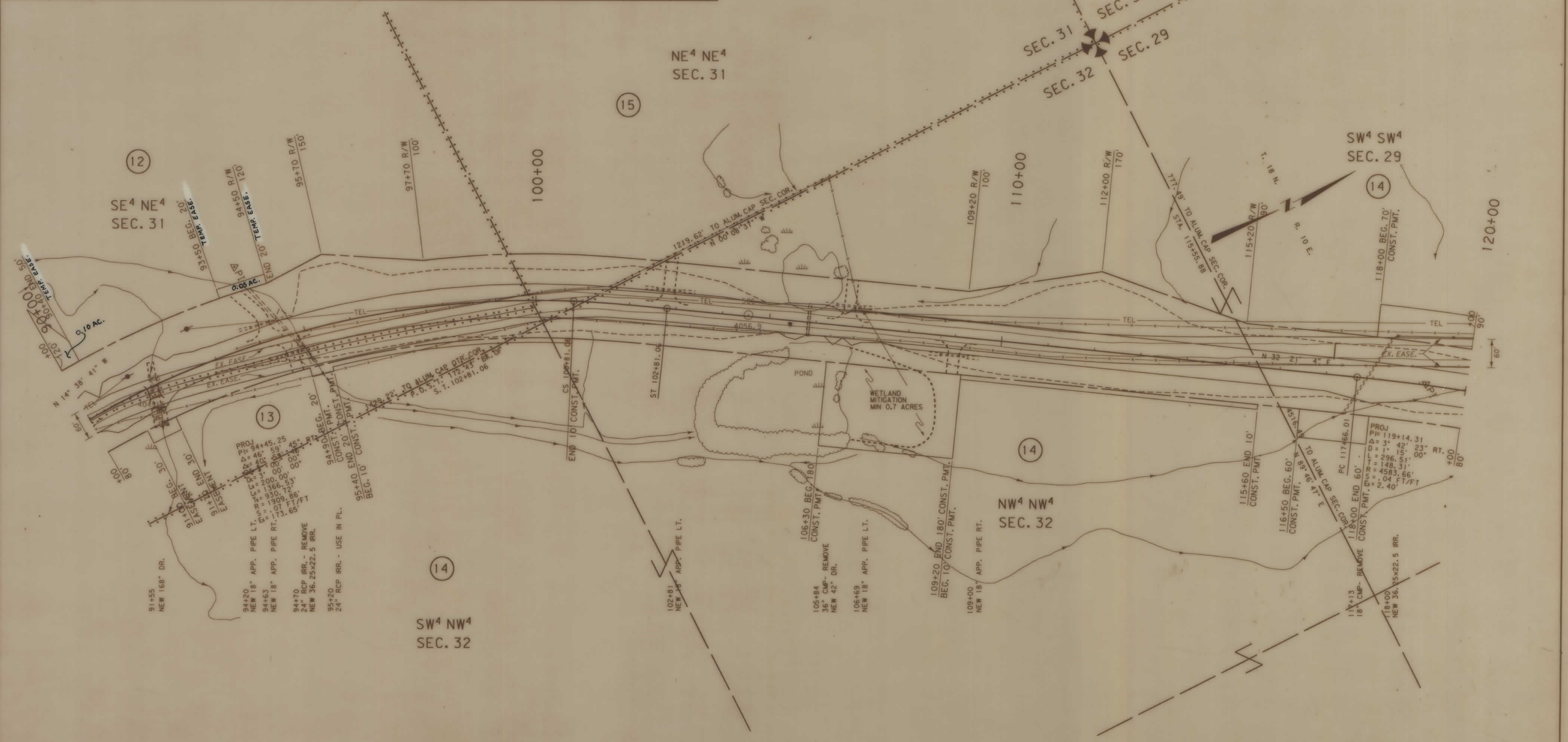

MONTANA CADD

05-10/1-1991
11:35
RUBEN
CADD
1 4 7
3 2 5 8
9

BACKSLOPE LIMITS INCLUDE ROUNDING
CONSTRUCTION LIMITS: CUT SECTION TOE OF FILL
FHWA/DOT APPROVAL 11-6-91
MAP REVISED 12-24-92

STATE OF MONTANA
DEPARTMENT OF TRANSPORTATION
DIVISION OF HIGHWAYS
RIGHT OF WAY PLAN
JUDITH BASIN COUNTY
0 50' 100' 200'

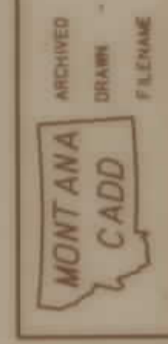

08-JAN-1992 11:15
RDRON
CADD
1 4 7 8 9
3 6 9
2 8
1 4 7

OWNERSHIP										
PARCEL	NAME	ADDRESS	TOTAL AREA	GROSS R/W AREA	EX. EASE. AREA	NET AREA	REMAINDER		CONST. PMT. AREA	EASE. AREA
							LEFT	RIGHT		
14	KENNETH C. & JEROME A. KOLAR	GEYSER, MT. 59447		21.16 Ac.	5.67 Ac.	15.49 Ac.			2.00 Ac.	
20	JEROME F. KOLAR, ETAL.	GEYSER, MT. 59447	SEE	SHEET	NO.	7				
11 & 14	KENNETH C. & JEROME A. KOLAR	GEYSER, MT. 59447		24.73 Ac.	7.09 Ac.	17.64 Ac.			2.17 Ac.	

STATE	PROJECT NUMBER	SHEET NO.	TOTAL SHEETS
MONTANA	RS 551-1(2)10	6	7

GEYSER - NORTH

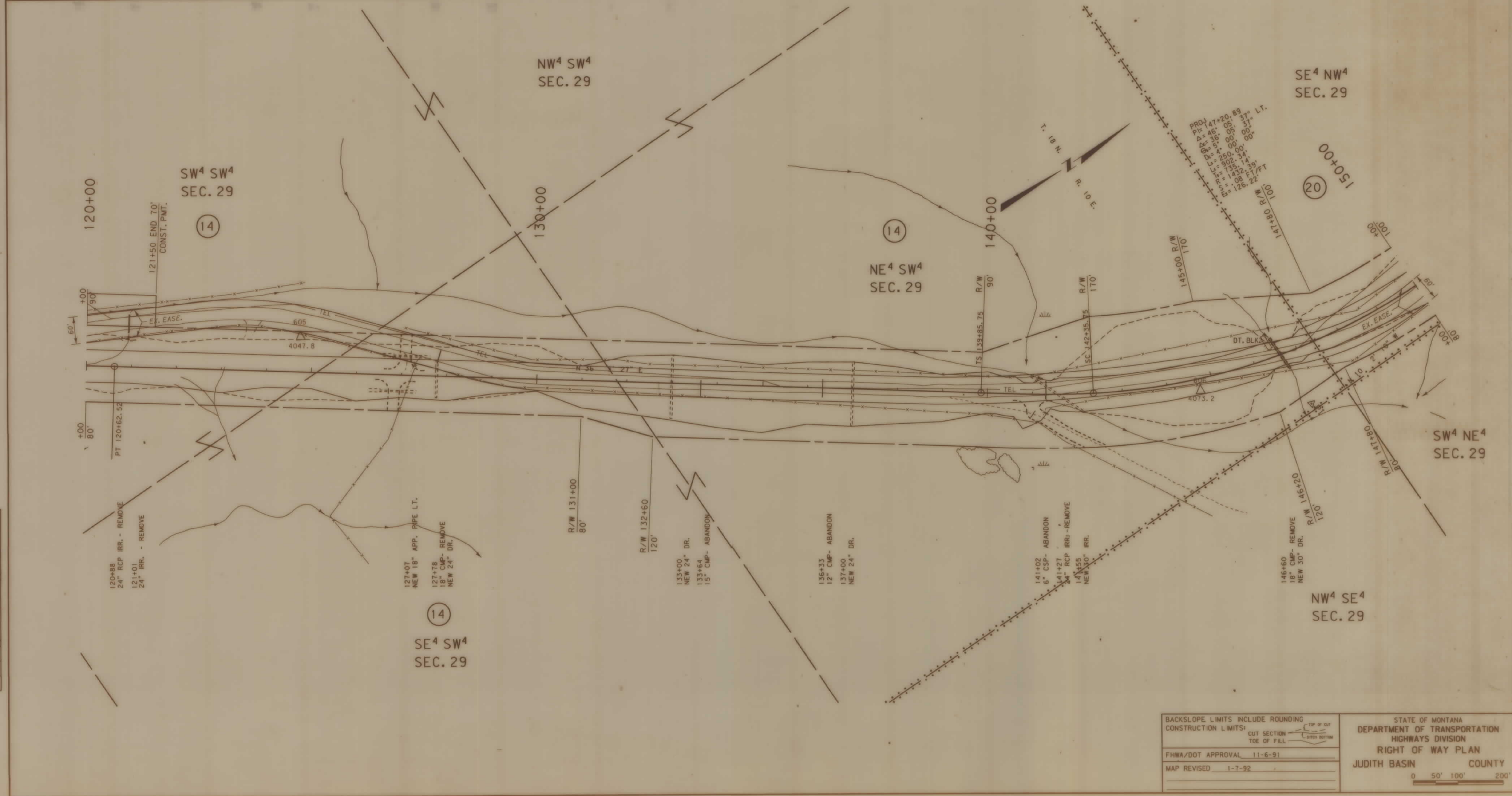

BACKSLOPE LIMITS INCLUDE ROUNDING
CONSTRUCTION LIMITS: CUT SECTION (TOP OF CUT, TOE OF FILL), FILL SECTION (TOP OF CUT, TOE OF FILL)
FHWA/DOT APPROVAL 11-6-91
MAP REVISED 1-7-92

STATE OF MONTANA
DEPARTMENT OF TRANSPORTATION
HIGHWAYS DIVISION
RIGHT OF WAY PLAN
JUDITH BASIN COUNTY
0 50' 100' 200'

