

PLANS
NOT
TO
SCALE

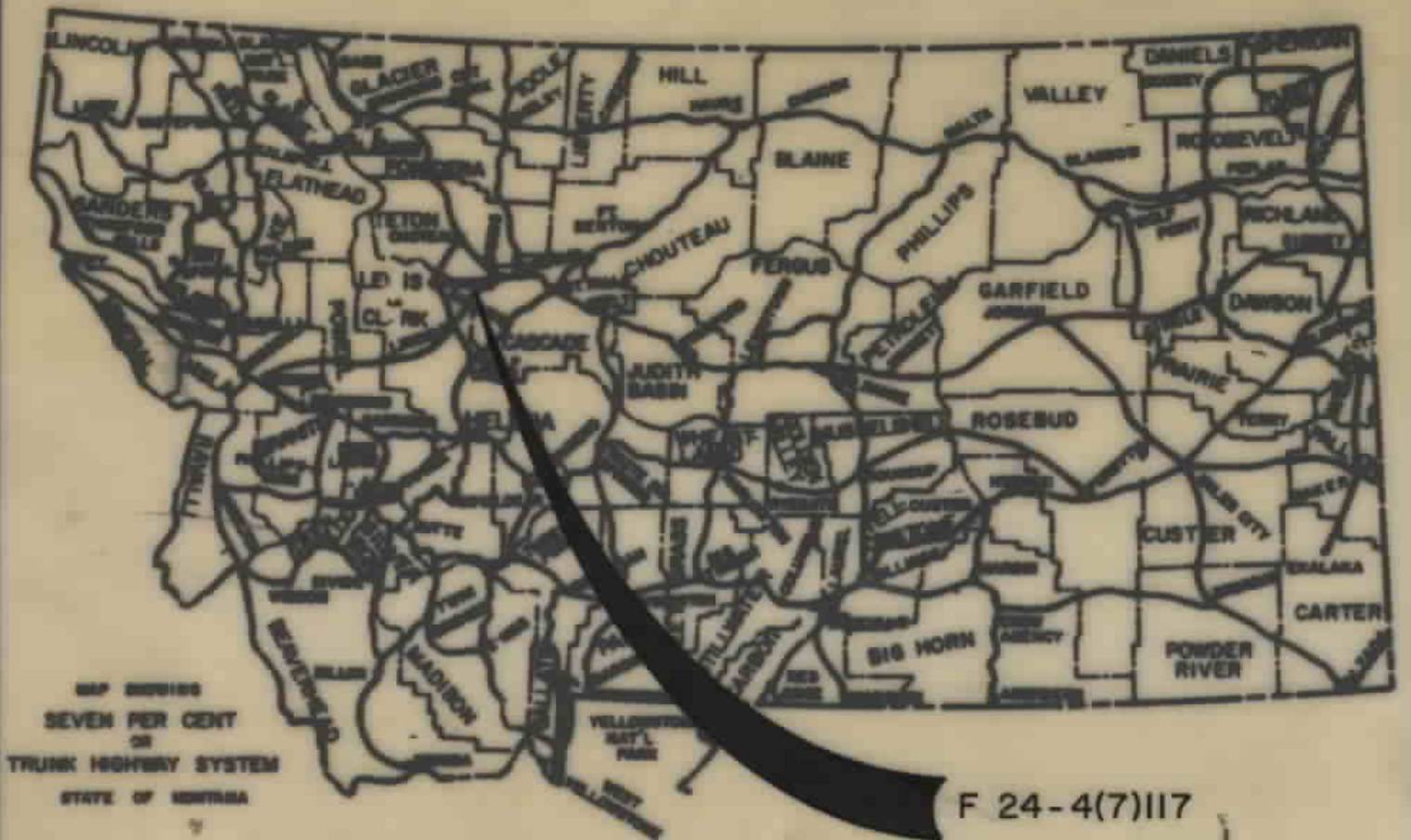

STATE OF MONTANA
DEPARTMENT OF HIGHWAYS
RIGHT OF WAY PLAN OF
FEDERAL AID PROJECT NO. F 24-4(7)117 R/W
F 24-4(8)117 CNST.

INDEX		
PARCEL NO.	OWNERSHIPS	SHEET NO.
1	STATE OF MONTANA	2, 3, 4
2	IDA J. JOHNSON, ETAL.	4, 5, 6
3	CLARENCE J. & HELEN L. BLOOM	4, 5
4	U.S.A.	6
5	BOB SAUKE	6, 7, 8
6	CASCADE COLONY	6, 7
7	SEATON RANCH COMPANY	7, 8
8	STATE OF MONTANA	7, 8
9	THEODORE & PATRICIA KLICK	8, 9, 10
10	DICK & NANCY KLICK	8, 9, 10
11	STATE OF MONTANA	10, 11
12	BOB SAUKE	10, 11
13	STATE OF MONTANA	11, 12
14	KELLY-MOORE PAINT CO. INC.	12, 13
15	DELETED	
16	STATE OF MONTANA	13, 14
17	MORTON N. OGDEN, ETAL.	14, 15, 16
18	REGINALD D. REIMER & RUBY E. REIMER	14, 15, 16
19	LEO J. EISENZIMER	16, 17
20	LEO J. EISENZIMER	16, 17
21	THOMAS H. JOHNSON	17, 18
22	U.S.A.	17
23	MICHAEL G. & DEBORAH LEE CRAVEN	18
24	JOHN F. JOHNSON	18
25	ALVIN E. & HELEN H. GRAY	18
26	JAMES A. & KATHRYN A. GREER, ETAL.	18
27	SARA N. ROBBINS	18, 19
28	NELL N. ROBBINS	19
29	THEODORE & PATRICIA KLICK	19, 20
30	DONALD G. BLOOM	20
31	JAMES H. & MARY LUDMIS	20
32	ROBERT & JANICE KAY BAKER	20
33	CLAUDE A. & ELIZABETH M. LEE	20
34	DONALD C. & DOLORES L. BLOOM	20, 21
35	MARLE L. EVELYN OGDEN	20, 21
36	DOUGLAS & KAREN M. EISENZIMER	21
37	EMMETT & EVA JUNE ANDERSON	21
38	DELETED	
39	HOWARD J. & PEARL M. LAFFE	21
40	LEO J. EISENZIMER	21
41	FORT SHAW IRRIGATION DISTRICT	18
141	BOB SAUKE	12, 13
21A	THOMAS H. JOHNSON	18
23A	MICHAEL G. & DEBORAH L. CRAVEN	18

CONVENTIONAL SIGNS

PROPOSED RIGHT OF WAY LINE
EXISTING RIGHT OF WAY LINE
RAILROAD RIGHT OF WAY LINE
CENTERLINE (C) OR PROJECTED LINE
STK'D CENTERLINE
OWNERSHIP BOUNDARY
PRESENT TRAVELED WAY (P.T.W.)
R/W LINE FENCED
CONSTRUCTION LIMITS
FENCE LINE
CONTROL OF ACCESS WITH FENCE
LIMITED ACCESS
EXISTING LIMITED ACCESS
GATE IN FENCE
CATTLE GUARD = 24'
STATE & NATIONAL BORDER LINES
CITY OR TOWN LIMITS LINE
COUNTY LINE
RESERVATION LINE
TOWNSHIP & SECTION LINE
1/4 & 1/2 SECTION LINE
SECTION CORNER
1/4 SECTION COR.
1/16 SECTION COR.
CENTER OF SECTION
TELEPHONE OR TELEGRAPH POLES IN PLACE
POWER POLES IN PLACE
TEL. OR TEL. OR POWER POLES TO BE MOVED
NEW PIPES
OLD PIPES IN PLACE
OUTLET DITCH
INLET DITCH
DITCHES
CHANNEL CHANGES
BRIDGES
RAILROADS
PARCEL NUMBER
NEW APPROACH
EXISTING APPROACH
LIMITED ACCESS

THAT there shall be no direct access to, from or across said highway facility beginning at approximate Station 853+40 on the East-West center of the section line and ending at Station 975+00 except as follows:

1. **Public Road Approaches**

A. On the left or northwesterly side, Station 853+40 to Station 975+00, no more than four (4) public approaches.

B. On the right or southeasterly side, Station 853+40 to Station 975+00, no more than four (4) public approaches.

Public road approaches up to these limits may be constructed now or in the future. Those approaches added at a later date will require the approval of the local planning agency having jurisdiction over the area, the Board of County Commissioners, and the Department of Highways.

2. **Private Road Approaches**

A. On the left or northwesterly side, Station 853+40 to Station 894+00, no more than four (4) approaches. Station 894+00 to Station 975+00, no more than nine (9) approaches.

B. On the right, or southeasterly side, Station 853+40 to Station 894+00, no more than four (4) approaches. Station 894+00 to Station 975+00, no more than eleven (11) approaches.

Private access rights will be acquired by purchase. No additional private approaches, except for farm field approaches as provided in "3" below, will be allowed after the purchase of access rights.

3. **Field Approaches**

Private field approaches may be allowed for access to farm fields. The agreement allowing such approaches must limit the use served to farm field access. These approaches may not serve occupied residences, commercial enterprises, or any other use except farm field access. Farm field approaches will be allowed by revocable permits issued by the Department of Highways.

DATED this 3rd day of March, 1988.

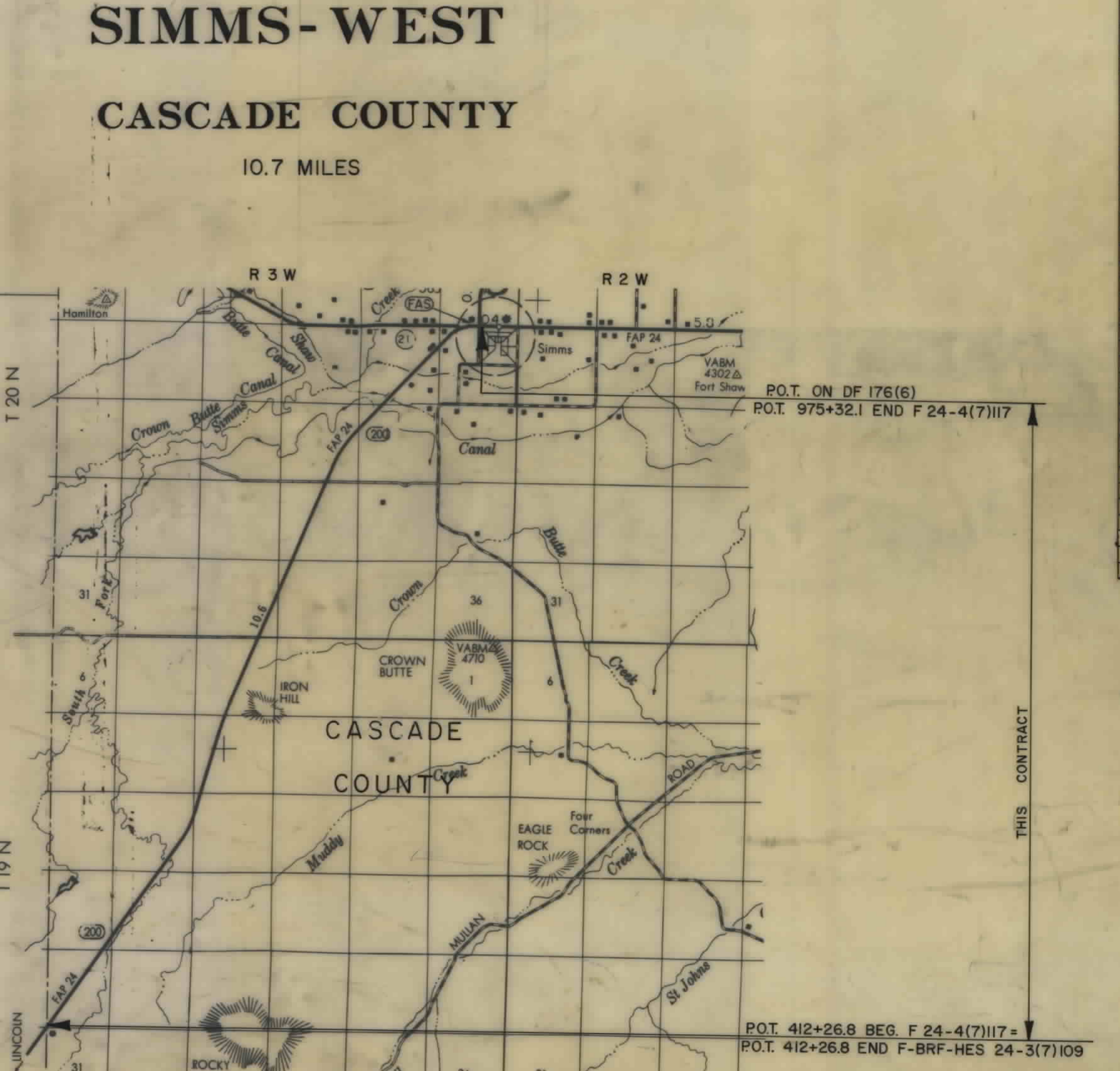

RELATED PROJECTS	ASSOCIATED PROJECT AGREEMENT NUMBERS

STATE OF MONTANA
DEPARTMENT OF HIGHWAYS
Gary J. Wicks
Director

STATE OF MONTANA
STATE HIGHWAY COMMISSION
Robert W. ...
Chairman

STATE OF MONTANA
DEPARTMENT OF HIGHWAYS

APPROVED: May 6 19 88

GARY J. WICKS
DIRECTOR OF HIGHWAYS
BY *Stephen C. Kologi*
CHIEF
PRECONSTRUCTION BUREAU

U.S. DEPARTMENT OF TRANSPORTATION
FEDERAL HIGHWAY ADMINISTRATION

F.H.W.A.
APPROVED: 5-24-88

Revised: 7-6-88,
9-8-88, 9-20-88,
5-16-89

DIVISION ADMINISTRATOR _____ DATE _____

OWNERSHIPS

PARCEL	NAME	ADDRESS	TOTAL AREA	GROSS R/W AREA	P.T.W. AREA	AREA TO BE ACQUIRED	REMAINDER		CONST. PERMIT AREA
							LEFT	RIGHT	
1	STATE OF MONTANA (LESSOR)	SEE SHEET 4							
	CLARENCE J. BLOOM (LESSEE)	SEE SHEET 4							

STATE	PROJECT NO.	SHEET NO.	TOTAL SHEETS
MONT.	F24-4(7)117	3	21

SIMMS - WEST

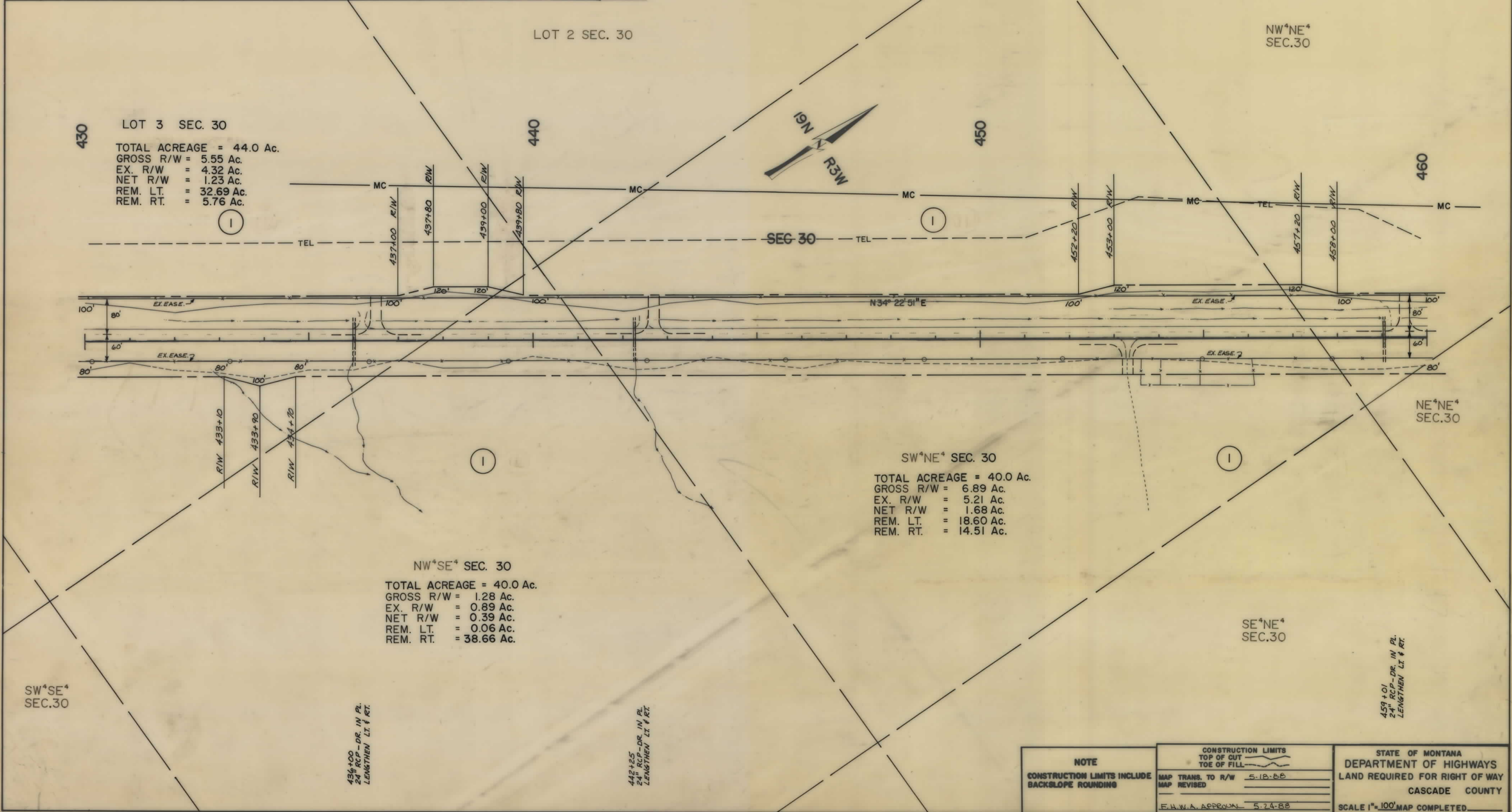

430 LOT 3 SEC. 30
 TOTAL ACREAGE = 44.0 Ac.
 GROSS R/W = 5.55 Ac.
 EX. R/W = 4.32 Ac.
 NET R/W = 1.23 Ac.
 REM. LT. = 32.69 Ac.
 REM. RT. = 5.76 Ac.

SW⁴NE⁴ SEC. 30
 TOTAL ACREAGE = 40.0 Ac.
 GROSS R/W = 6.89 Ac.
 EX. R/W = 5.21 Ac.
 NET R/W = 1.68 Ac.
 REM. LT. = 18.60 Ac.
 REM. RT. = 14.51 Ac.

NW⁴SE⁴ SEC. 30
 TOTAL ACREAGE = 40.0 Ac.
 GROSS R/W = 1.28 Ac.
 EX. R/W = 0.89 Ac.
 NET R/W = 0.39 Ac.
 REM. LT. = 0.06 Ac.
 REM. RT. = 38.66 Ac.

SW⁴SE⁴ SEC. 30

434+00
 24" RCP - DR. IN PL.
 LENGTHEN LT. & RT.

442+25
 24" RCP - DR. IN PL.
 LENGTHEN LT. & RT.

459+01
 24" RCP - DR. IN PL.
 LENGTHEN LT. & RT.

<p>NOTE</p> <p>CONSTRUCTION LIMITS INCLUDE BACKSLOPE ROUNDING</p>	<p>CONSTRUCTION LIMITS</p> <p>TOP OF CUT</p> <p>TOE OF FILL</p>	<p>STATE OF MONTANA</p> <p>DEPARTMENT OF HIGHWAYS</p> <p>LAND REQUIRED FOR RIGHT OF WAY</p> <p>CASCADE COUNTY</p>
	<p>MAP TRANS. TO R/W 5-18-88</p> <p>MAP REVISED</p>	<p>SCALE 1" = 100' MAP COMPLETED</p>
	<p>F.H.W.A. APPROVAL 5-24-88</p>	

OWNERSHIPS										
PARCEL	NAME	ADDRESS	TOTAL AREA	GROSS R/W AREA	P.T.W. AREA	AREA TO BE ACQUIRED	REMAINDER		CONST. PERM. AREA	CONST. EASE AREA
							LEFT	RIGHT		
1	STATE OF MONTANA (LESSOR)	HELENA, MT 59601		31.35 Ac.	24.12 Ac.	7.23 Ac.			1.30 Ac.	
2	CLARENCE J. BLOOM (LESSEE)	BOX 46, SIMMS, MT 59477								
3	IDA J. JOHNSON, ETAL.	SEE SHEET 6								
	CLARENCE J. & HELEN L. BLOOM	SEE SHEET 5								

STATE	PROJECT NO.	SHEET TOTAL
MONT.	F24-4(7)117	NO. SHEETS
		4 21

SIMMS - WEST

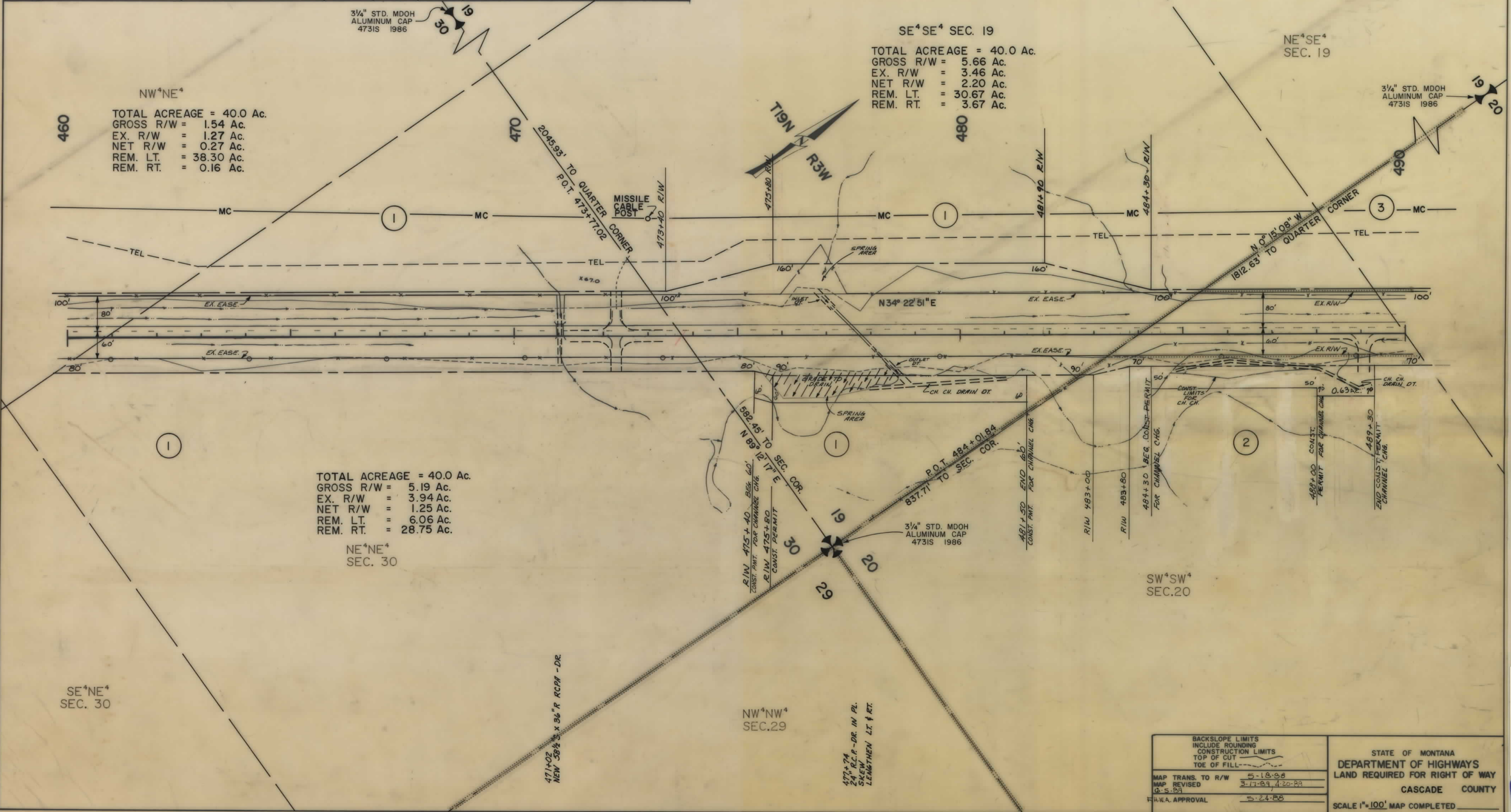

NW 1/4 NE 1/4
 TOTAL ACREAGE = 40.0 Ac.
 GROSS R/W = 1.54 Ac.
 EX. R/W = 1.27 Ac.
 NET R/W = 0.27 Ac.
 REM. LT. = 38.30 Ac.
 REM. RT. = 0.16 Ac.

SE 1/4 SE 1/4 SEC. 19
 TOTAL ACREAGE = 40.0 Ac.
 GROSS R/W = 5.66 Ac.
 EX. R/W = 3.46 Ac.
 NET R/W = 2.20 Ac.
 REM. LT. = 30.67 Ac.
 REM. RT. = 3.67 Ac.

NE 1/4 NE 1/4 SEC. 30
 TOTAL ACREAGE = 40.0 Ac.
 GROSS R/W = 5.19 Ac.
 EX. R/W = 3.94 Ac.
 NET R/W = 1.25 Ac.
 REM. LT. = 6.06 Ac.
 REM. RT. = 28.75 Ac.

BACKSLOPE LIMITS	5-18-88
INCLUDE ROUNDING	3-17-89, 4-20-89
CONSTRUCTION LIMITS	G.S. 89
TOP OF CUT	
TOE OF FILL	
MAP TRANS. TO R/W	5-18-88
MAP REVISED	3-17-89, 4-20-89
DATE	G.S. 89
APPROVAL	5-24-88

STATE OF MONTANA
 DEPARTMENT OF HIGHWAYS
 LAND REQUIRED FOR RIGHT OF WAY
 CASCADE COUNTY
 SCALE 1"=100' MAP COMPLETED

OWNERSHIPS									
PARCEL	NAME	ADDRESS	TOTAL AREA	GROSS R/W AREA	R.T.W. AREA	AREA TO BE ACQUIRED	REMAINDER		CONST. PERMIT AREA
							LEFT	RIGHT	
2	IDA J. JOHNSON, ETHEL	SEE SHEET 6							
3	CLARENCE J. & HELEN L. BLOOM	Box 46, SIMMS, MT. 59477		0.95 Ac.	0.62 Ac.	0.33 Ac.			

STATE	PROJECT NO.	SHEET NO.	TOTAL SHEETS
MONT.	F24-4(7)117	5	21

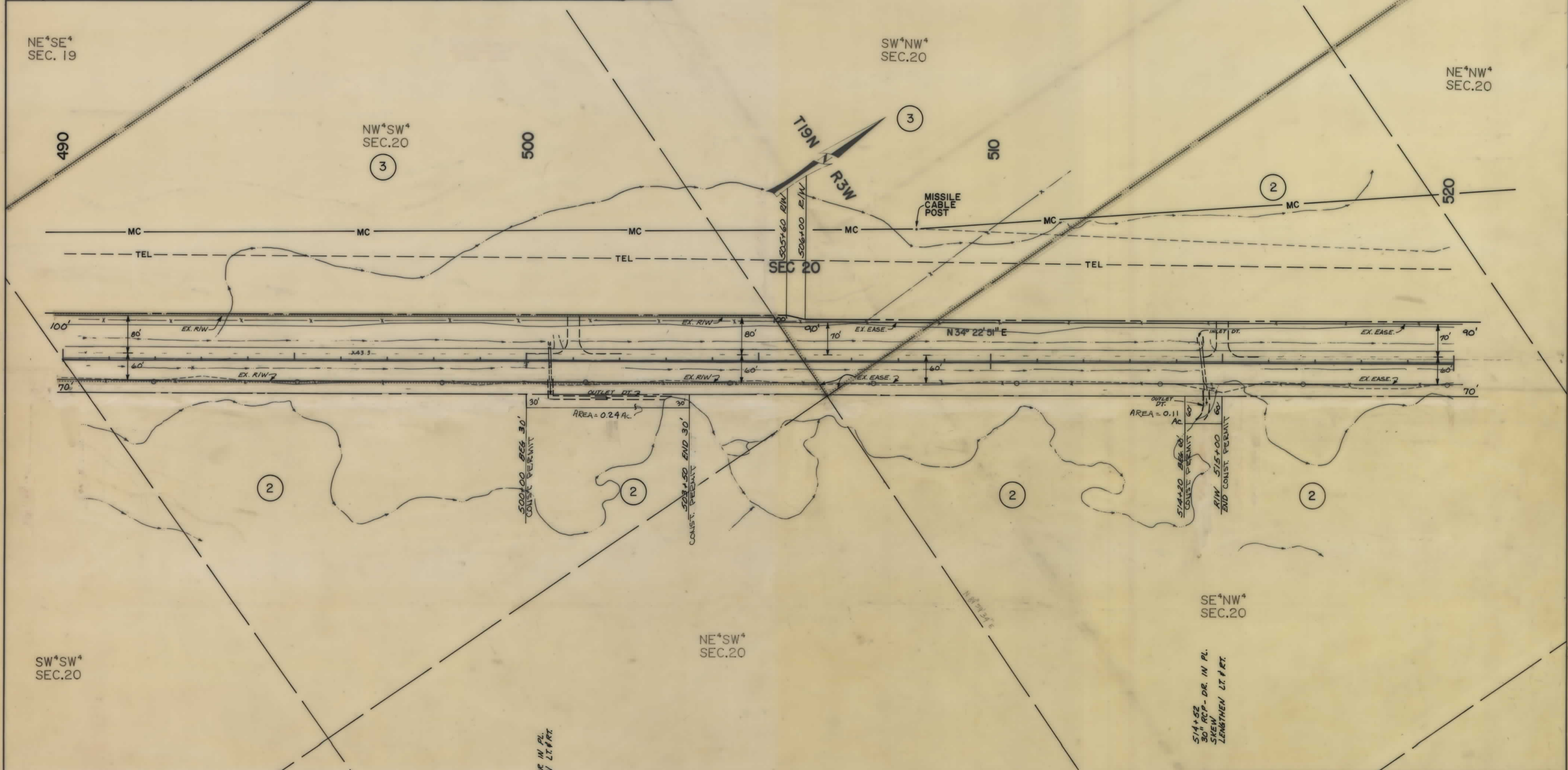

500+48
24" RCP - DR. IN PL.
LENGTHEN LT. RT.

500+100 BEG. 30'
CONST. PERMIT

503+50 END 30'
CONST. PERMIT

514+30 BEG. 30'
CONST. PERMIT

515+00 END CONST. PERMIT

514+52
30" RCP - DR. IN PL.
SKEN
LENGTHEN LT. RT.

NOTE CONSTRUCTION LIMITS INCLUDE BACKSLOPE ROUNDING	CONSTRUCTION LIMITS TOP OF CUT	5-18-88
	TOE OF FILL	3-17-89, 4-25-89, 6-5-89
	MAP TRANS. TO R/W	5-24-88
MAP REVISED		5-24-88
FINAL APPROVAL		5-24-88

STATE OF MONTANA
DEPARTMENT OF HIGHWAYS
LAND REQUIRED FOR RIGHT OF WAY
CASCADE COUNTY
SCALE 1"=100' MAP COMPLETED

OWNERSHIPS										
PARCEL	NAME	ADDRESS	TOTAL AREA	GROSS R/W AREA	R.T.W. AREA	AREA TO BE ACQUIRED	REMAINDER		CONST. PERMIT AREA	TEMP. EASE.
							LEFT	RIGHT		
2	IDA J. JOHNSON, ETAL.	Box 112, SIMMS, MT. 59477		13.50 AC.	8.97 AC.	4.53 AC.			4.16 AC.	
5	BOB SAUKE	SEE SHEET 8								
6	CASCADE COLONY	SEE SHEET 7								
4	U.S.A.									FOR NEGOTIATIONS ONLY

STATE	PROJECT NO.	SHEET NO.	TOTAL SHEETS
MONT.	F24-4(7)117	6	21

SIMMS-WEST

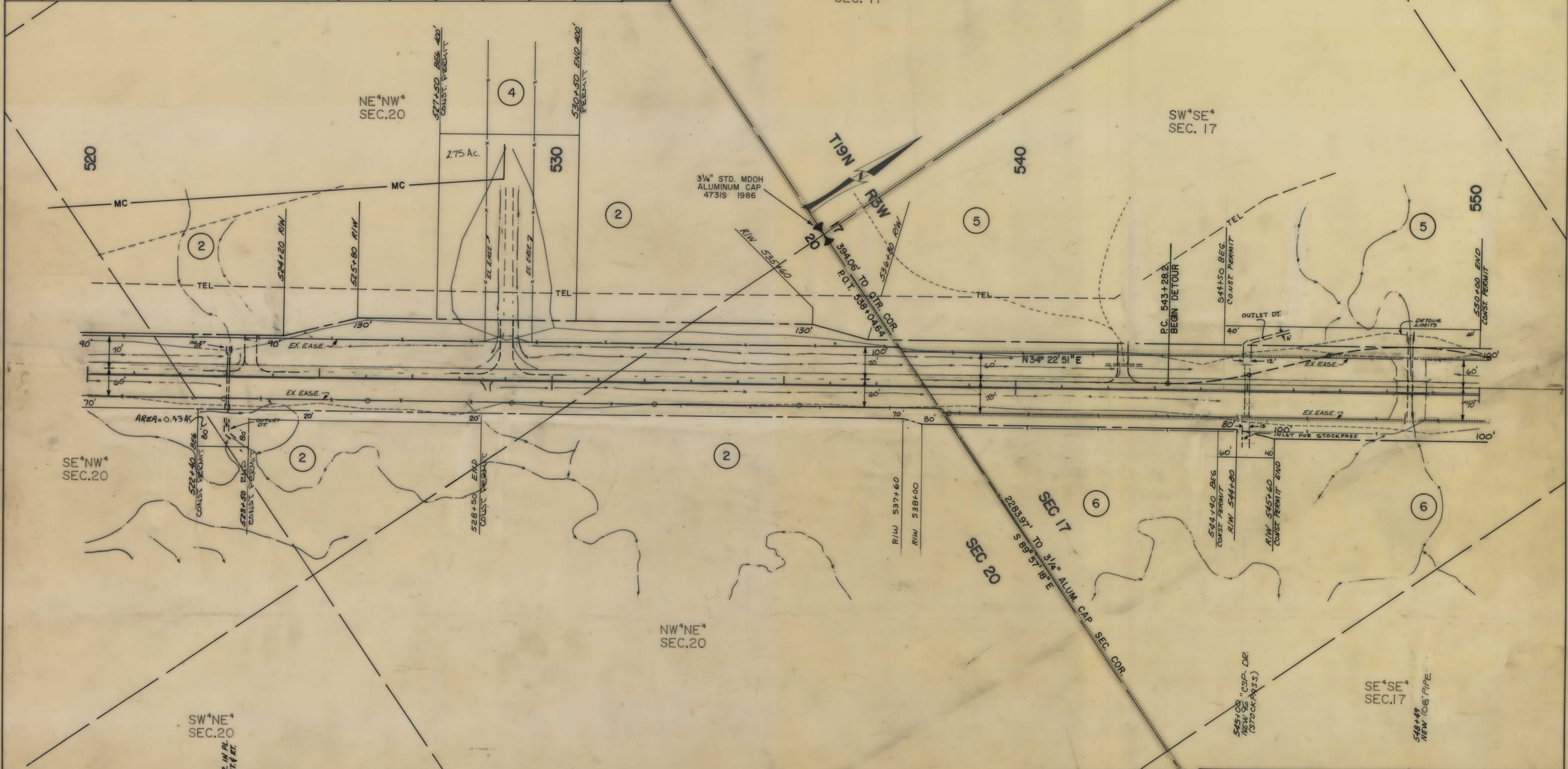

SW*NE* SEC.20
523+01
24" RC-P. DR. IN PL.
LENGTHEN DT. & RT.

NOTE CONSTRUCTION LIMITS INCLUDE BACKSLOPE ROUNDING Rev. G-5-89	CONSTRUCTION LIMITS TOP OF CUT TOE OF FILL	STATE OF MONTANA DEPARTMENT OF HIGHWAYS LAND REQUIRED FOR RIGHT OF WAY CASCADE COUNTY SCALE 1"=100' MAP COMPLETED	
	MAP TRANS. TO R/W MAP REVISED F.W.A. APPROVAL	5-18-85 6-13-85 7-6-88 10-19-88, 11-13-88, 3-7-89, 4-20-89 5-24-88	

OWNERSHIPS									
PARCEL	NAME	ADDRESS	TOTAL AREA	GROSS R/W AREA	R.T.W. AREA	AREA TO BE ACQUIRED	REMAINDER		CONST. PERMIT AREA
							LEFT	RIGHT	
5	BOB SAUKE	SEE SHEET 8							
6	CASCADE COLONY	BOX 34, SUN RIVER, MT. 59483		3.38 Ac.	-	3.38 Ac.			0.15 Ac.
7	SEATON RANCH COMPANY	SEE SHEET 8							
8	STATE OF MONTANA (LESSOR) CASCADE COLONY (LESSEE)	SEE SHEET 8							

STATE	PROJECT NO.	SHEET NO.	TOTAL SHEETS
MONT.	F24-4(7)117	7	21

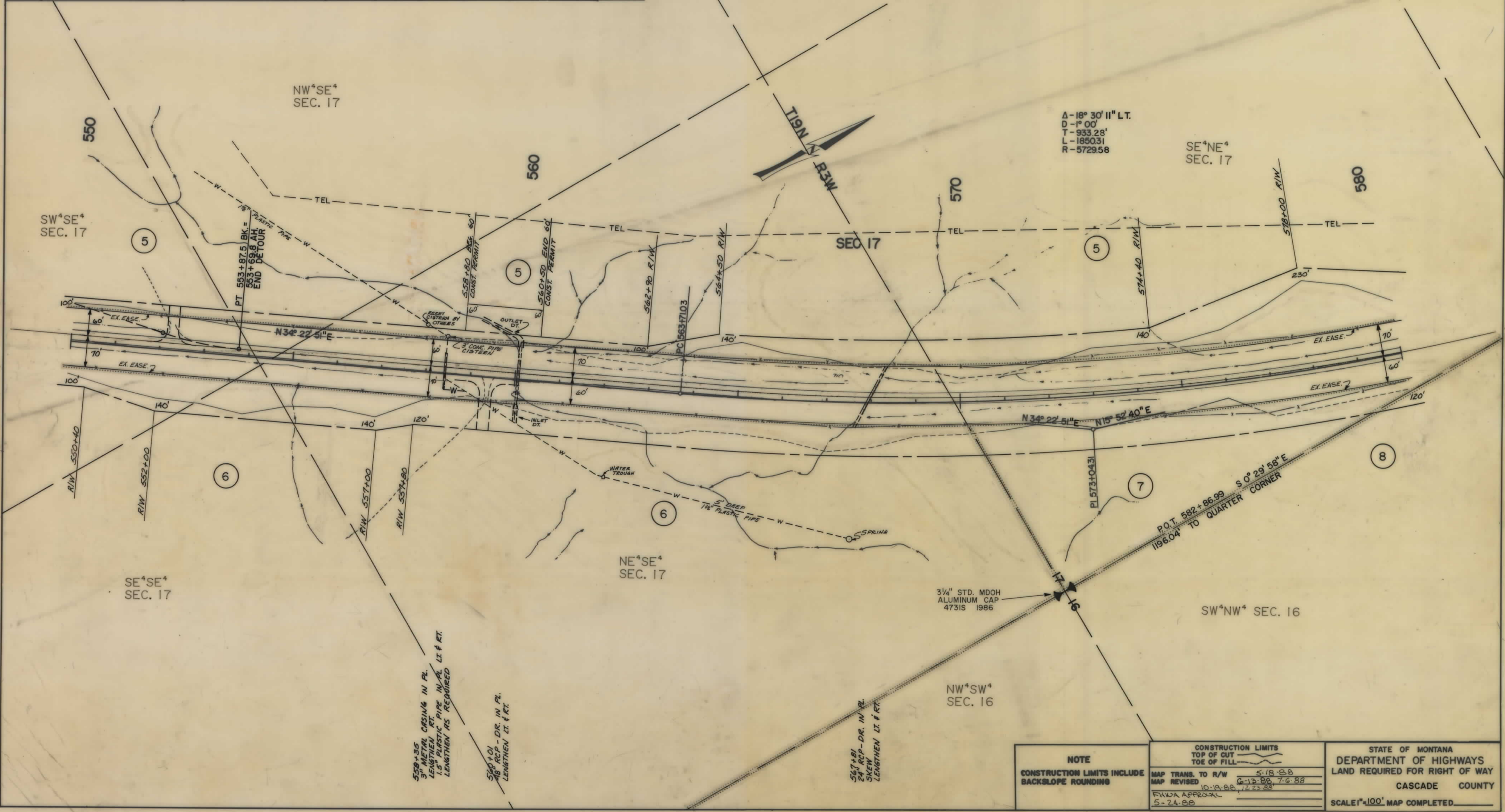

Δ-18° 30' 11" LT.
D-1° 00'
T-933.28'
L-1850.31
R-5729.58

NOTE CONSTRUCTION LIMITS INCLUDE BACKSLOPE ROUNDING	CONSTRUCTION LIMITS TOP OF CUT TOE OF FILL	STATE OF MONTANA DEPARTMENT OF HIGHWAYS LAND REQUIRED FOR RIGHT OF WAY CASCADE COUNTY	
	MAP TRANS. TO R/W MAP REVISED FHWA APPROVAL	5-18-88 6-13-88, 7-6-88 10-19-88, 12-23-88 5-24-88	SCALE: 1"=100'. MAP COMPLETED.
	P.O.T. 582+86.99 1196.04' TO QUARTER CORNER S 0° 29' 58" E		
	3/4" STD. MDOH ALUMINUM CAP 4731S 1986		

OWNERSHIPS									
PARCEL	NAME	ADDRESS	TOTAL AREA	GROSS R/W AREA	R.T.W. AREA	AREA TO BE ACQUIRED	REMAINDER		CONST. PERMIT AREA
							LEFT	RIGHT	
5	BOB SAUKE	Box 221, SIMMS, MT. 59477		5.74 Ac.	-	5.74 Ac.			0.74 Ac.
7	SEATON RANCH COMPANY	CASCADE COUNTY, MT. 59421		1.40 Ac.	-	1.40 Ac.			
8	STATE OF MONTANA (LESSOR)	HELENA, MT. 59601		6.44 Ac.	5.02 Ac.	1.42 Ac.			
9	CASCADE COLONY (LESSEE)	Box 34, SUN RIVER, MT. 59493							
9	THEODORE & PATRICIA KLICK	SEE SHEET 10							
10	DICK & NANCY KLICK	SEE SHEET 10							

STATE	PROJECT NO.	SHEET NO.	TOTAL SHEETS
MONT.	F24-4(7)117	8	21

SIMMS-WEST

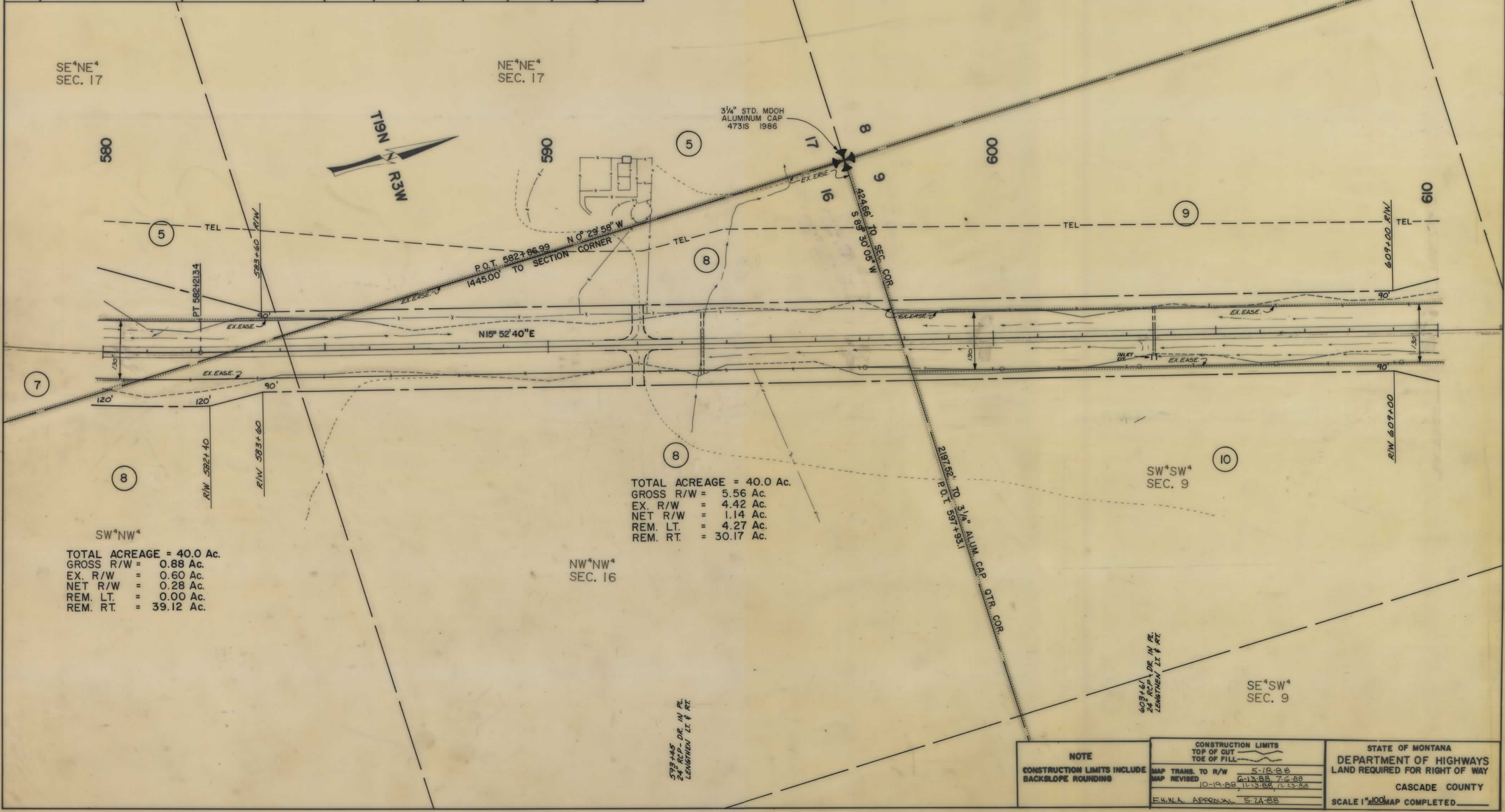

NOTE CONSTRUCTION LIMITS INCLUDE BACKSLOPE ROUNDING	CONSTRUCTION LIMITS TOP OF CUT TOE OF FILL	STATE OF MONTANA DEPARTMENT OF HIGHWAYS LAND REQUIRED FOR RIGHT OF WAY CASCADE COUNTY SCALE 1"=100' MAP COMPLETED
	MAP TRANS. TO R/W 5-18-88 MAP REVISED 6-13-88 7-6-88 10-19-88 11-13-88 12-23-88	
	F.H.W.A. APPROVAL 5-74-88	

OWNERSHIPS									
PARCEL	NAME	ADDRESS	TOTAL AREA	GROSS R/W AREA	P. T. W. AREA	AREA TO BE ACQUIRED	REMAINDER		CONST. PERMIT AREA
							LEFT	RIGHT	
9	THEODORE & PATRICIA KLICK	SEE SHEET 10							
10	DICK & NANCY KLICK	SEE SHEET 10							

STATE	PROJECT NO.	SHEET NO.	TOTAL SHEETS
MONT.	F24-4(7)117	9	21
SIMMS-WEST			

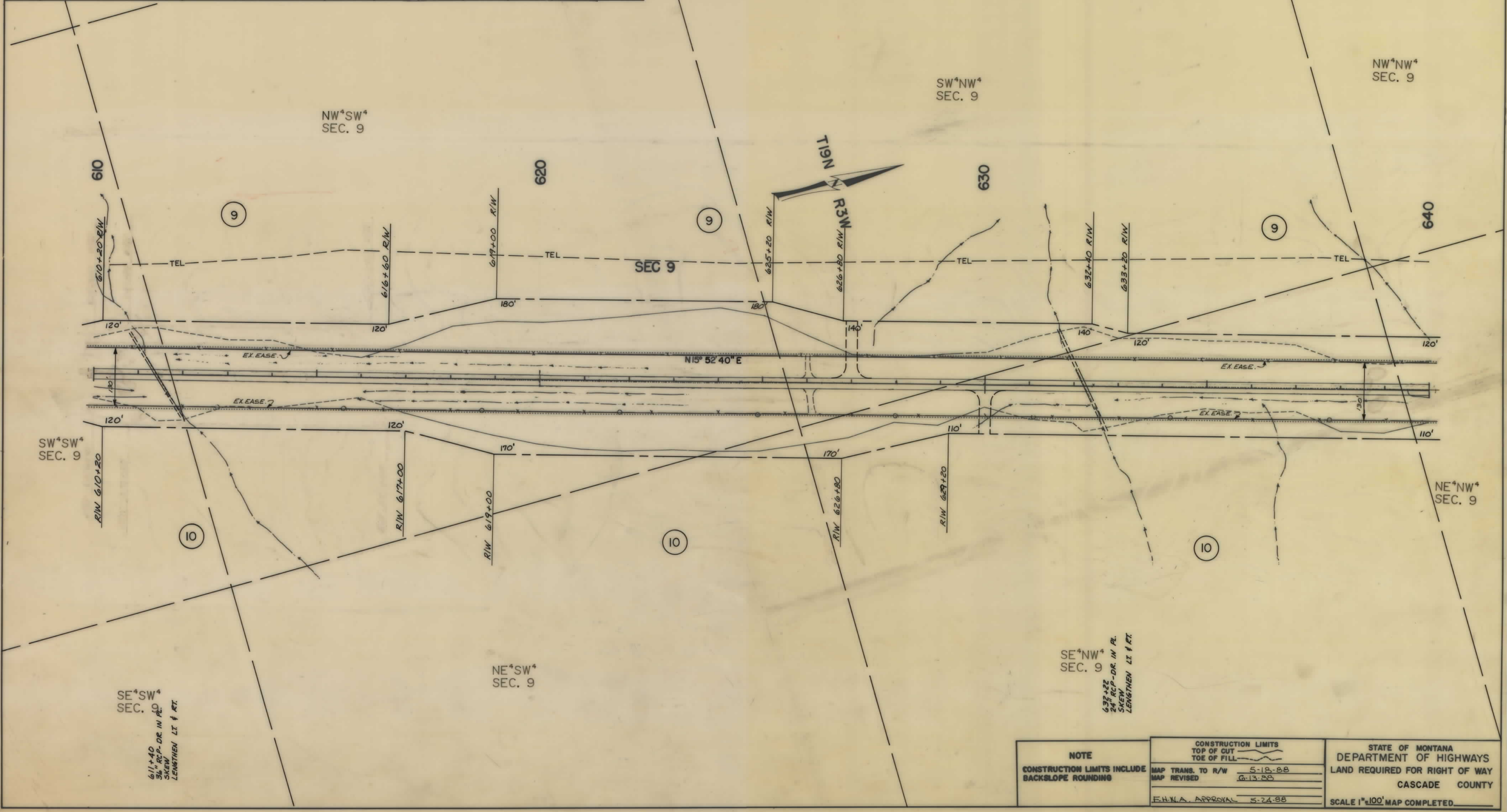

SE 1/4 SW 9 SEC. 9
 611+40
 36' RCP-DR IN R.L.
 SKEW
 LENGTHEN LT & RT.

SE 1/4 NW 9 SEC. 9
 632+22
 24' RCP-DR IN R.L.
 SKEW
 LENGTHEN LT & RT.

NOTE CONSTRUCTION LIMITS INCLUDE BACKSLOPE ROUNDING	CONSTRUCTION LIMITS TOP OF CUT	STATE OF MONTANA DEPARTMENT OF HIGHWAYS LAND REQUIRED FOR RIGHT OF WAY CASCADE COUNTY
	TOE OF FILL	SCALE 1"=100' MAP COMPLETED
	MAP TRANS. TO R/W	5-18-88
	MAP REVISED	6-13-88
	F.H.W.A. APPROVAL	5-24-88

OWNERSHIPS									
PARCEL	NAME	ADDRESS	TOTAL AREA	GROSS R/W AREA	R.T.W. AREA	AREA TO BE ACQUIRED	REMAINDER		CONST. PERMIT AREA
							LEFT	RIGHT	
9	THEODORE & PATRICIA KLICK	Box 3, SIMMS, MT. 59477		8.26 Ac.	-	8.26 Ac.			
10	DICK & NANCY KLICK	SIMMS, MT. 59477		6.53 Ac.	-	6.53 Ac.			0.60 Ac.
11	STATE OF MONTANA	SEE SHEET 11							
12	BOB SAUKE	SEE SHEET 11							

STATE	PROJECT NO.	SHEET NO.	TOTAL SHEETS
MONT.	F24-4(7)117	10	21

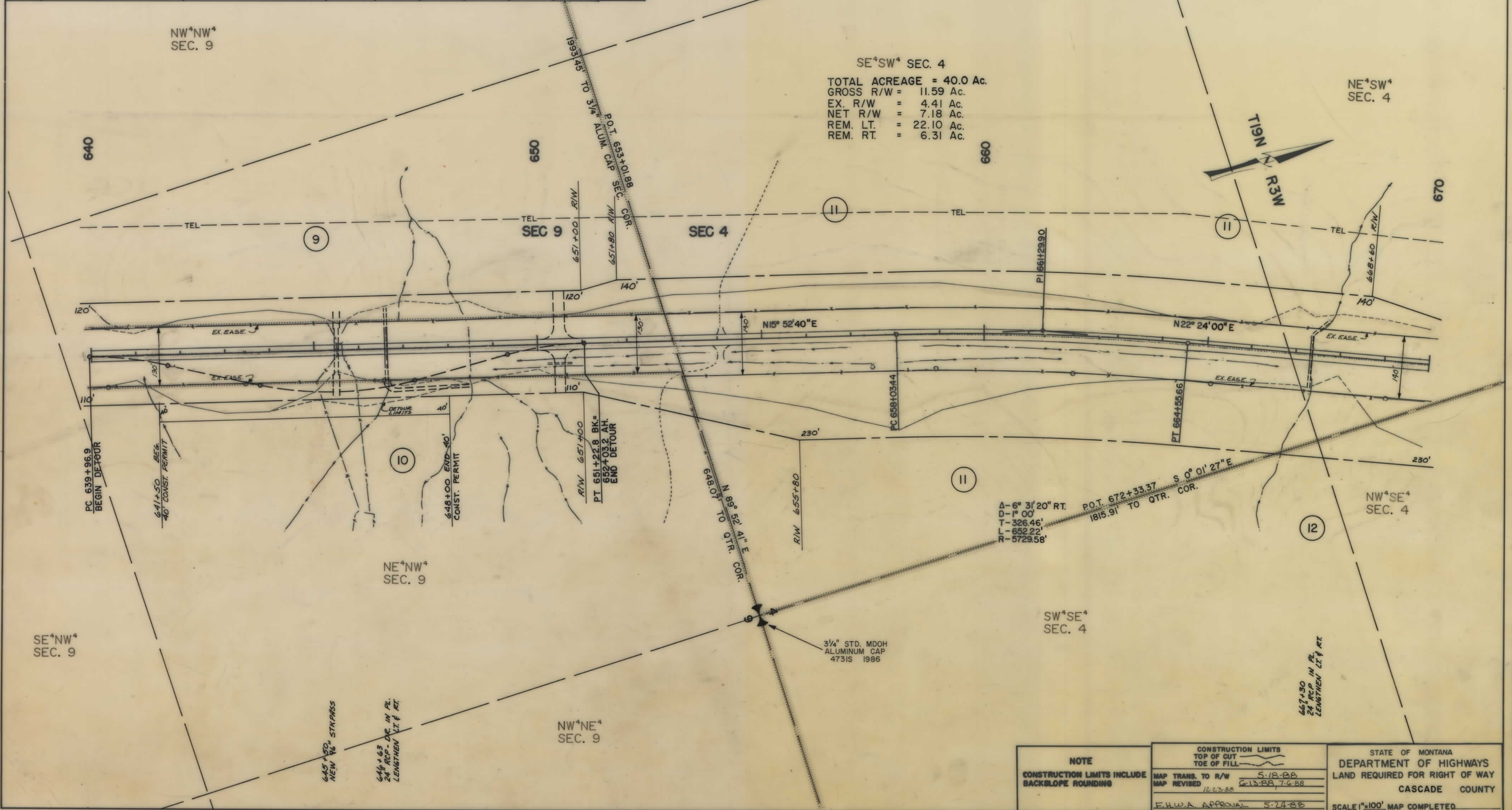

SE⁴SW⁴ SEC. 4
TOTAL ACREAGE = 40.0 Ac.
GROSS R/W = 11.59 Ac.
EX. R/W = 4.41 Ac.
NET R/W = 7.18 Ac.
REM. LT. = 22.10 Ac.
REM. RT. = 6.31 Ac.

Δ-6° 31' 20" RT.
D-1° 00'
T-326.46'
L-652.22'
R-5729.58'
P.O.T. 672+33.37
1815.91 TO QTR. COR.

NOTE CONSTRUCTION LIMITS INCLUDE BACKSLOPE ROUNDING	CONSTRUCTION LIMITS TOP OF CUT	STATE OF MONTANA DEPARTMENT OF HIGHWAYS LAND REQUIRED FOR RIGHT OF WAY CASCADE COUNTY
	TOP OF FILL	SCALE 1"=100'. MAP COMPLETED
	MAP TRANS. TO R/W MAP REVISED F.H.W.A. APPROVAL	5-18-88 6-13-88, 7-6-88 12-23-88 5-24-88

OWNERSHIPS									
PARCEL	NAME	ADDRESS	TOTAL AREA	GROSS R/W AREA	R.T.W. AREA	AREA TO BE ACQUIRED	REMAINDER		CONST. PERMIT AREA
							LEFT	RIGHT	
11	STATE OF MONTANA	HELENA, MT. 59601		14.65 Ac.	6.07 Ac.	8.58 Ac.			
12	BOB SAUKE	Box 221, SIMMS, MT. 59477		5.67 Ac.	2.91 Ac.	2.76 Ac.			
13	STATE OF MONTANA	SEE SHEET 12							
5+12	ALVIN F. SAUKE	Box 221, SIMMS, MT. 59477		11.41 Ac.	2.91 Ac.	8.50 Ac.			0.60 Ac.

STATE	PROJECT NO.	SHEET NO.	TOTAL SHEETS
MONT.	F24-4(7)117	11	21

SIMMS-WEST

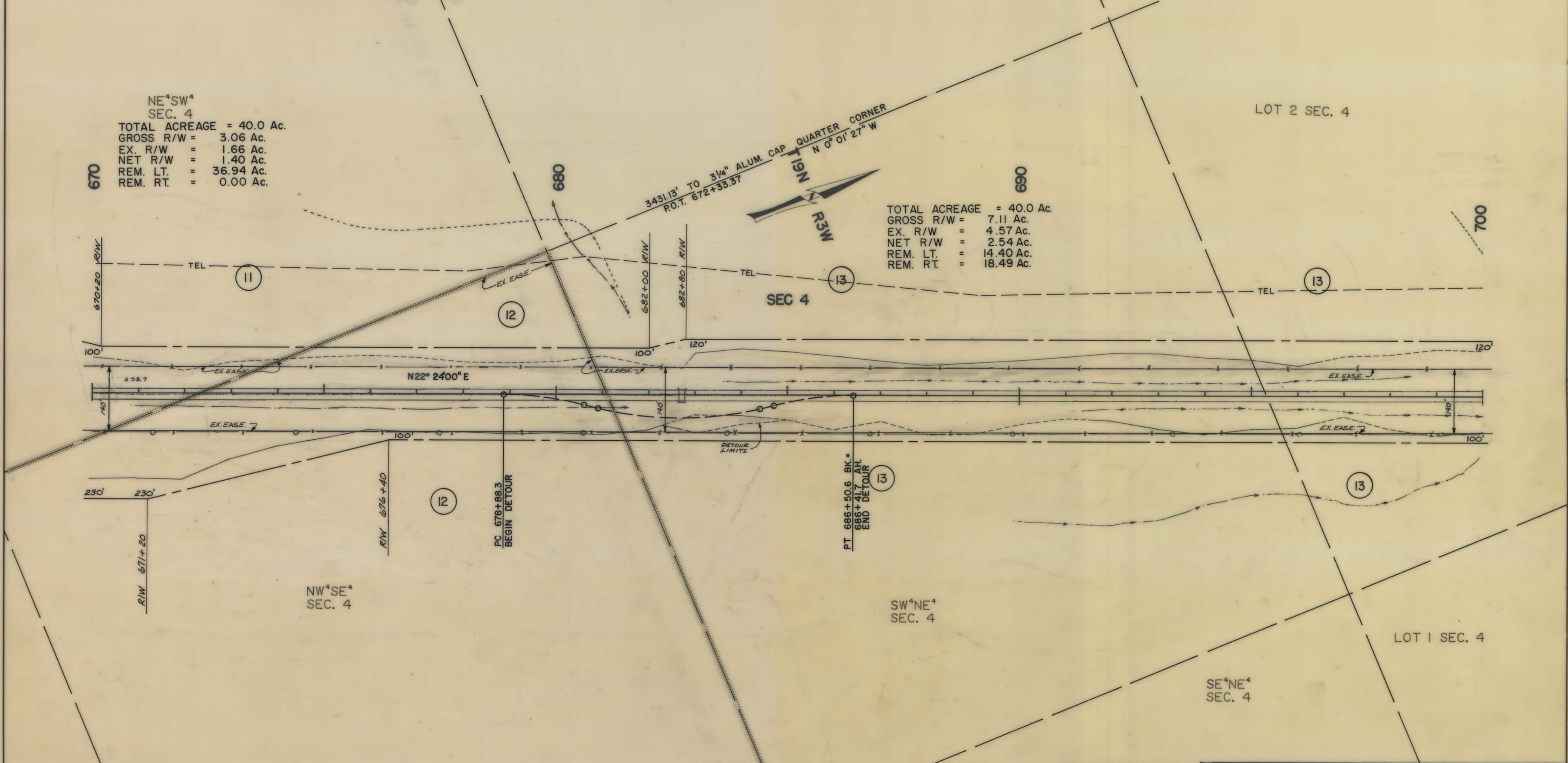

NE⁴SW⁴ SEC. 4
 TOTAL ACREAGE = 40.0 Ac.
 GROSS R/W = 3.06 Ac.
 EX. R/W = 1.66 Ac.
 NET R/W = 1.40 Ac.
 REM. LT. = 36.94 Ac.
 REM. RT. = 0.00 Ac.

TOTAL ACREAGE = 40.0 Ac.
 GROSS R/W = 7.11 Ac.
 EX. R/W = 4.57 Ac.
 NET R/W = 2.54 Ac.
 REM. LT. = 14.40 Ac.
 REM. RT. = 18.49 Ac.

NOTE CONSTRUCTION LIMITS INCLUDE BACKSLOPE ROUNDING	CONSTRUCTION LIMITS TOP OF CUT TOE OF FILL	STATE OF MONTANA DEPARTMENT OF HIGHWAYS LAND REQUIRED FOR RIGHT OF WAY CASCADE COUNTY SCALE 1"=100' MAP COMPLETED	
	MAP TRANS. TO R/W MAP REVISED		5-18-88 G-13-88, 7-6-88
	F.H.W.A. APPROVAL		5-24-88
	(Empty space for additional notes or signatures)		

OWNERSHIPS									
PARCEL	NAME	ADDRESS	TOTAL AREA	GROSS R/W AREA	P.T.W. AREA	AREA TO BE ACQUIRED	REMAINDER		CONST. PERMIT AREA
							LEFT	RIGHT	
13	STATE OF MONTANA	HELENA, MT. 59601		13.71 Ac.	9.15 Ac.	4.56 Ac.			
14	KELLY-MOORE PAINT CO., INC.	SEE SHEET 13							
15	DELETED								
14.1	BOB SAUKE	BOX 221, SIMMS, MT. 59477		SEE SHEET	13				

STATE	PROJECT NO.	SHEET NO.	TOTAL SHEETS
MONT.	F24-4(7)117	12	21

SIMMS - WEST

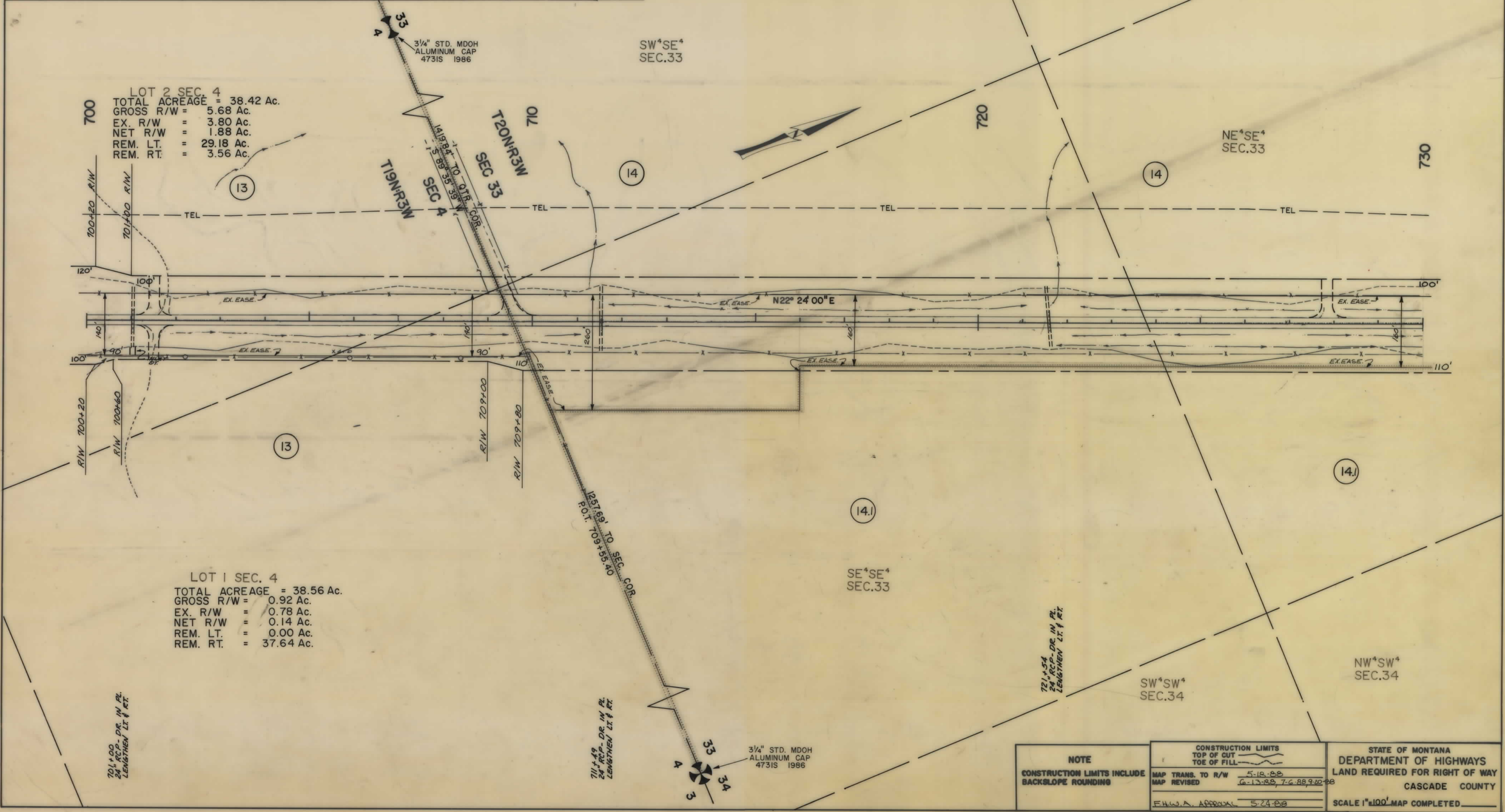

NOTE CONSTRUCTION LIMITS INCLUDE BACKSLOPE ROUNDING	CONSTRUCTION LIMITS TOP OF CUT TOE OF FILL	STATE OF MONTANA DEPARTMENT OF HIGHWAYS LAND REQUIRED FOR RIGHT OF WAY CASCADE COUNTY SCALE 1"=100' MAP COMPLETED
	MAP TRANS. TO R/W MAP REVISED	
	F.H.W.A. APPROVAL	

OWNERSHIPS									
PARCEL	NAME	ADDRESS	TOTAL AREA	GROSS R/W AREA	R.T.W. AREA	AREA TO BE ACQUIRED	REMAINDER		CONST. PERMIT AREA
							LEFT	RIGHT	
14	KELLY-MOORE PRINT CO., INC.	987 COMMERCIAL ST., SAN CARLOS, CA. 94070		17.20 Ac.	11.90 Ac.	5.30 Ac.			
15	DELETED								
16	STATE OF MONTANA (LESSOR)	SEE SHEET 14							
	MORTON N. OGDEN (LESSEE)	SEE SHEET 14							
14.1	BOB SAUKE	BOX 221, SIMMS, MT. 59477		1.25 Ac.	0	1.25 Ac.			

STATE	PROJECT NO.	SHEET NO.	TOTAL SHEETS
MONT.	F24-4(7)117	13	21

SIMMS-WEST

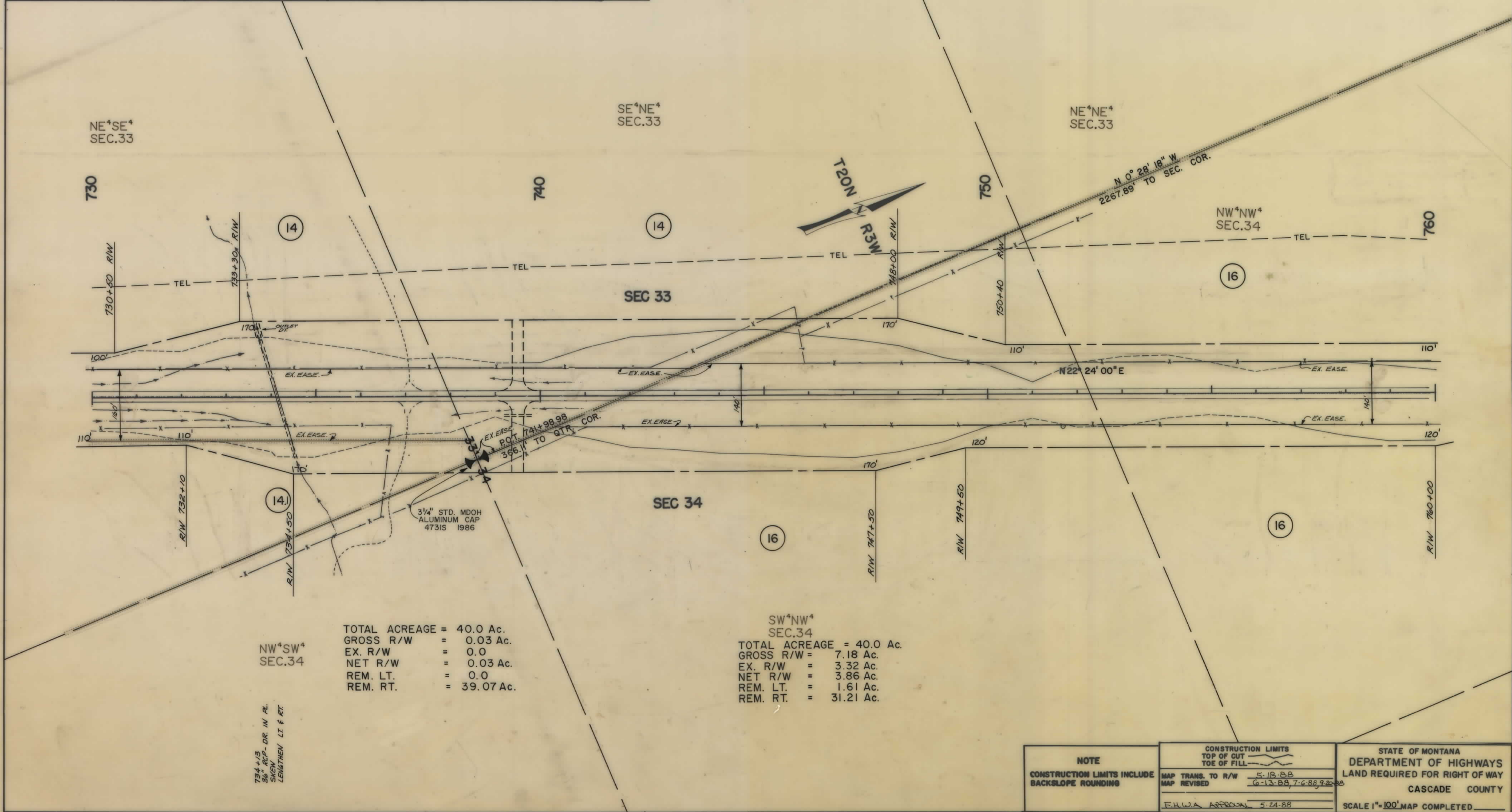

TOTAL ACREAGE = 40.0 Ac.
 GROSS R/W = 0.03 Ac.
 EX. R/W = 0.0
 NET R/W = 0.03 Ac.
 REM. LT. = 0.0
 REM. RT. = 39.07 Ac.

SW⁴NW⁴ SEC.34
 TOTAL ACREAGE = 40.0 Ac.
 GROSS R/W = 7.18 Ac.
 EX. R/W = 3.32 Ac.
 NET R/W = 3.86 Ac.
 REM. LT. = 1.61 Ac.
 REM. RT. = 31.21 Ac.

734+13
 36" RCP - DR IN R.
 SKEW
 LENGTHEN LT & RT

NOTE CONSTRUCTION LIMITS INCLUDE BACKSLOPE ROUNDING	CONSTRUCTION LIMITS TOP OF CUT	STATE OF MONTANA DEPARTMENT OF HIGHWAYS LAND REQUIRED FOR RIGHT OF WAY CASCADE COUNTY
	TOE OF FILL	SCALE 1"=100' MAP COMPLETED
	MAP TRANS. TO R/W 5-18-88	
	MAP REVISED 6-13-88, 7-6-88, 9-28-88	
	F.H.W.A. APPROVAL 5-24-88	

OWNERSHIPS									
PARCEL	NAME	ADDRESS	TOTAL AREA	GROSS R/W AREA	R.T.W. AREA	AREA TO BE ACQUIRED	REMAINDER		CONST. PERMIT AREA
							LEFT	RIGHT	
16	STATE OF MONTANA (LESSOR)	HELENA, MT. 59601		14.19 Ac.	7.92 Ac.	6.27 Ac.			
17	MORTON N. OGDEN (LESSEE)	Box 234, SIMMS, MT. 59477							
18	MORTON N. OGDEN, ETAL	SEE SHEET 16							
	REGINALD D. REIMER & RUBY E. REIMER	SEE SHEET 16							
1, 2, 11, 13, 14	STATE OF MONTANA	HELENA, MT. 59601		80.34 Ac.	52.28 Ac.	28.06 Ac.			1.30 Ac.

STATE	PROJECT NO.	SHEET NO.	TOTAL SHEETS
MONT.	F24-4(7)117	14	21

SIMMS-WEST

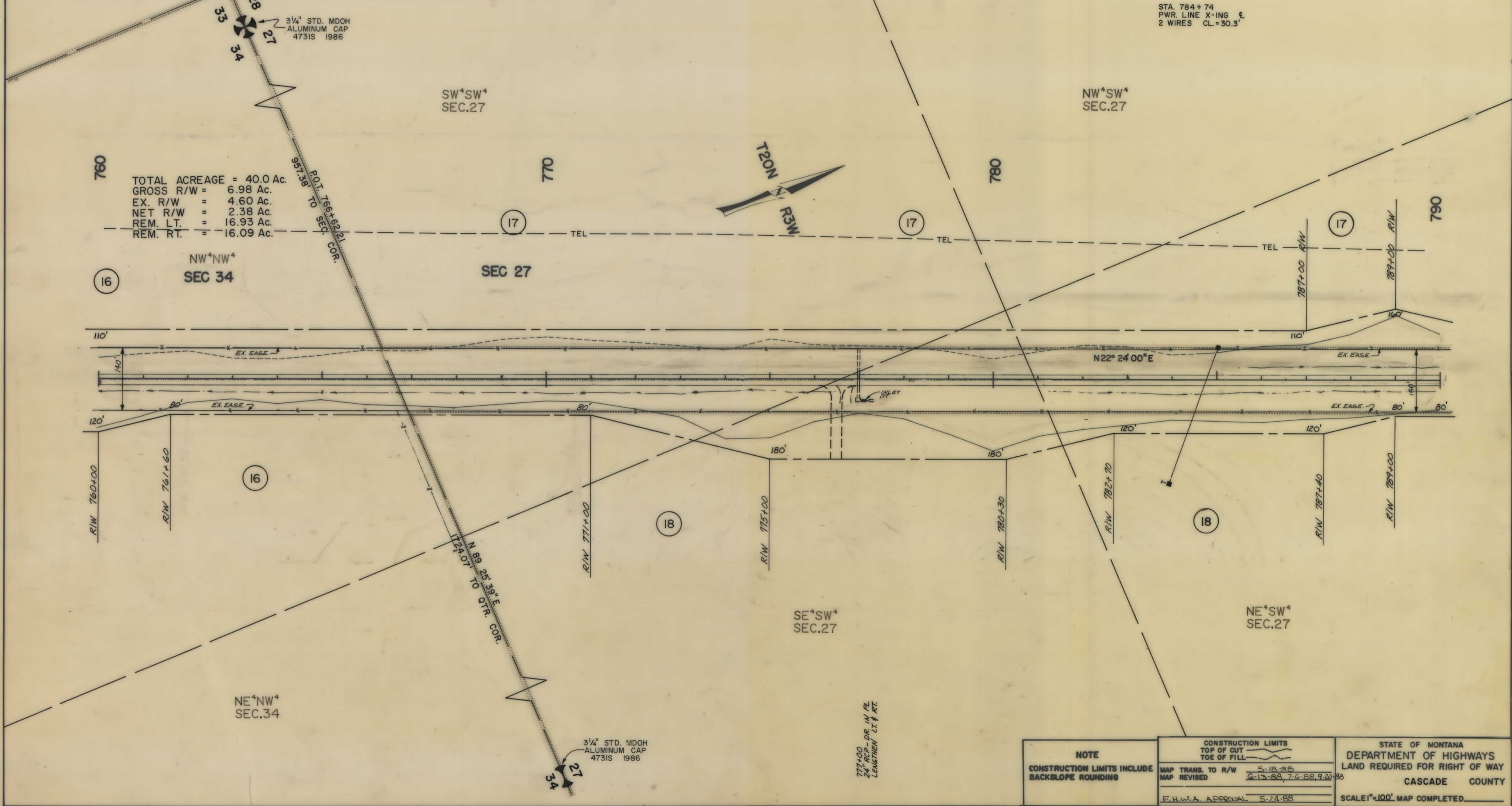

TOTAL ACREAGE = 40.0 Ac.
 GROSS R/W = 6.98 Ac.
 EX. R/W = 4.60 Ac.
 NET R/W = 2.38 Ac.
 REM. LT. = 16.93 Ac.
 REM. RT. = 16.09 Ac.

STA. 784+74
 PWR. LINE X-ING
 2 WIRES CL. = 30.3'

NOTE CONSTRUCTION LIMITS INCLUDE BACKSLOPE ROUNDING	CONSTRUCTION LIMITS TOP OF CUT TOE OF FILL	STATE OF MONTANA DEPARTMENT OF HIGHWAYS LAND REQUIRED FOR RIGHT OF WAY CASCADE COUNTY	
	MAP TRANS. TO R/W MAP REVISED F.H.W.A. APPROVAL	5-18-88 6-13-88, 7-6-88, 9-20-88 5-24-88	SCALE 1"=100' MAP COMPLETED

OWNERSHIPS

PARCEL	NAME	ADDRESS	TOTAL AREA	GROSS R/W AREA	R.T.W. AREA	AREA TO BE ACQUIRED	REMAINDER		CONST. PERMIT AREA
							LEFT	RIGHT	
17	MORTON N. OGDEN, ETAL	Box 234, SIMMS, MT. 59477		4.39 Ac.	-	4.39 Ac.			
18	REGINALD D. REIMER & RUBY E. REIMER	RR 2 WETASKIWIN, ALBERTA, CANADA		3.90 Ac.	-	3.90 Ac.			0.57 Ac.
19	LEO J. EISENZIMER	SEE SHEET 17							
20	LEO J. EISENZIMER	SEE SHEET 17							

STATE	PROJECT NO.	SHEET NO.	TOTAL SHEETS
MONT.	F24-4(7)117	16	21

SIMMS - WEST

SW⁴NE⁴ SEC.22

NW⁴SE⁴ SEC.22

SE⁴SW⁴ SEC.22

SW⁴SE⁴ SEC.22

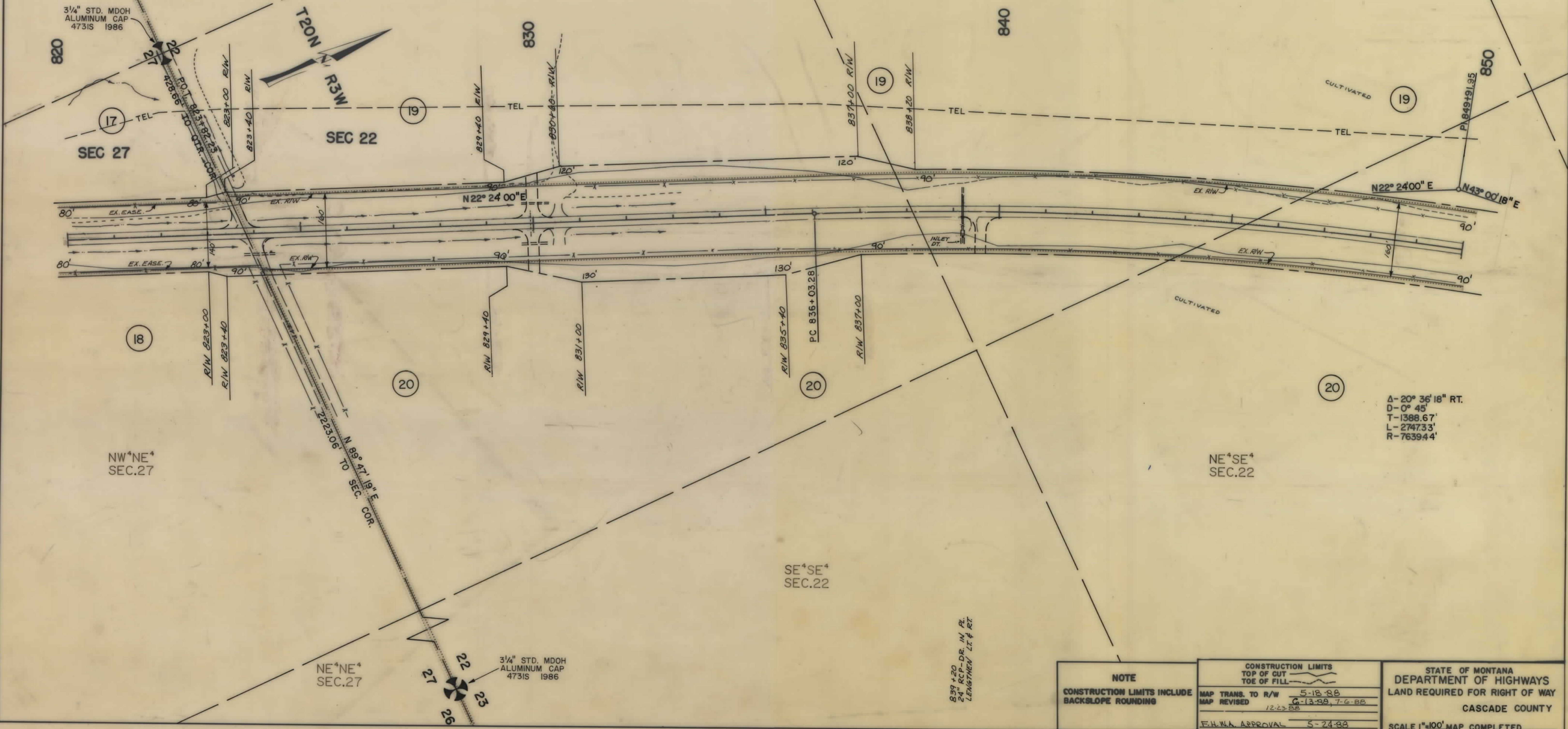

<p>NOTE</p> <p>CONSTRUCTION LIMITS INCLUDE BACKSLOPE ROUNDING</p>	<p>CONSTRUCTION LIMITS</p> <p>TOP OF CUT</p> <p>TOE OF FILL</p>	<p>STATE OF MONTANA</p> <p>DEPARTMENT OF HIGHWAYS</p> <p>LAND REQUIRED FOR RIGHT OF WAY</p> <p>CASCADE COUNTY</p>
	<p>MAP TRANS. TO R/W 5-18-88</p> <p>MAP REVISED 12-23-88</p>	<p>SCALE 1"=100' MAP COMPLETED</p>
	<p>F.H.W.A. APPROVAL 5-24-88</p>	

OWNERSHIPS										
PARCEL	NAME	ADDRESS	TOTAL AREA	GROSS R/W AREA	P.T.W. AREA	AREA TO BE ACQUIRED	REMAINDER		CONST. PERM. AREA	CONST. EASE AREA
							LEFT	RIGHT		
19	LEO J. EISENZIMMER	Box 102, SIMMS, MT. 59477		1.20 Ac.	0.0 Ac.	1.20 Ac.			0.10 Ac.	
20	LEO J. EISENZIMMER	Box 102, SIMMS, MT. 59477		1.23 Ac.	0.0 Ac.	1.23 Ac.				
21	THOMAS H. JOHNSON	SEE SHEET 18								
22	U.S.A.					FOR ACCESS CONTROL	NEGOTIATIONS			

STATE	PROJECT NO.	SHEET TOTAL
MONT.	F24-4(7)117	NO. SHEETS
		17 21

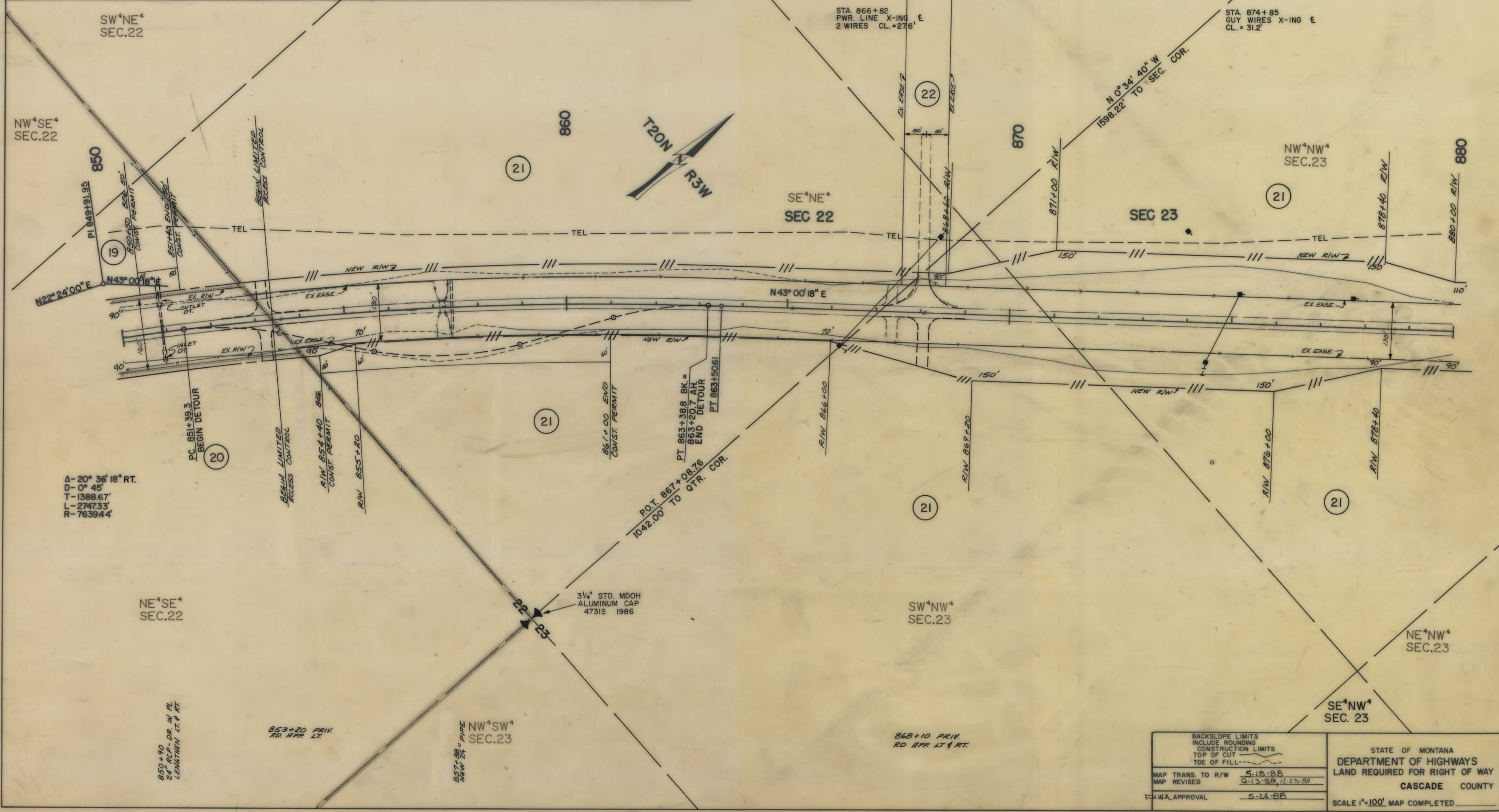

Δ-20° 36' 18" RT.
 D-0° 45'
 T-1388.67'
 L-2747.33'
 R-7639.44'

BACKSLOPE LIMITS INCLUDE ROUNDING CONSTRUCTION LIMITS TOP OF CUT TOE OF FILL		STATE OF MONTANA DEPARTMENT OF HIGHWAYS LAND REQUIRED FOR RIGHT OF WAY CASCADE COUNTY
MAP TRANS. TO R/W	5-18-88	SCALE 1"=100' MAP COMPLETED
MAP REVISED	6-13-88, 12-23-88	
FWWA APPROVAL	5-24-88	

OWNERSHIPS										
PARCEL	NAME	ADDRESS	TOTAL AREA	GROSS R/W AREA	P.T.W. AREA	AREA TO BE ACQUIRED	REMAINDER		CONST. PERM. AREA	CONST. EASE AREA
							LEFT	RIGHT		
21	THOMAS H. JOHNSON	RTE. 5, GRANT DR., GT. FALLS, MT.		22.94 Ac.	15.28 Ac.	7.66 Ac.			1.97 Ac.	
23	MICHAEL G. & DEBORAH LEE CRAVEN	BOX 55, SIMMS, MT. 59477		0.27 Ac.	0.0 Ac.	0.27 Ac.				
24	JOHN F. JOHNSON	PO THOMAS JOHNSON, RTE 5, GRANT DR., GREAT FALLS, MT.		0.40 Ac.	0.31 Ac.	0.09 Ac.				
25	ALVIN E. & HELEN H. GARY	BOX 155, SIMMS, MT. 59477		920.75 sq ft	703.66 sq ft	217.09 sq ft				
26	JAMES H. & KATHRYN H. GREEK	BOX 96, SIMMS, MT. 59477		0.67 Ac.	0.56 Ac.	0.13 Ac.			0.27 Ac.	
27	SARA N. ROBBINS	SEE SHEET 19								
41	FORT SHAW IRRIGATION DISTRICT									
21A	THOMAS H. JOHNSON	RTE. 5, GRANT DR. GT. FALLS, MT.							0.14 Ac.	
23A	MICHAEL G. & DEBORAH LEE CRAVEN	BOX 55, SIMMS, MT. 59477							0.14 Ac.	

STATE	PROJECT NO.	SHEET TOTAL
MONT.	F24-4(7)117	18 21

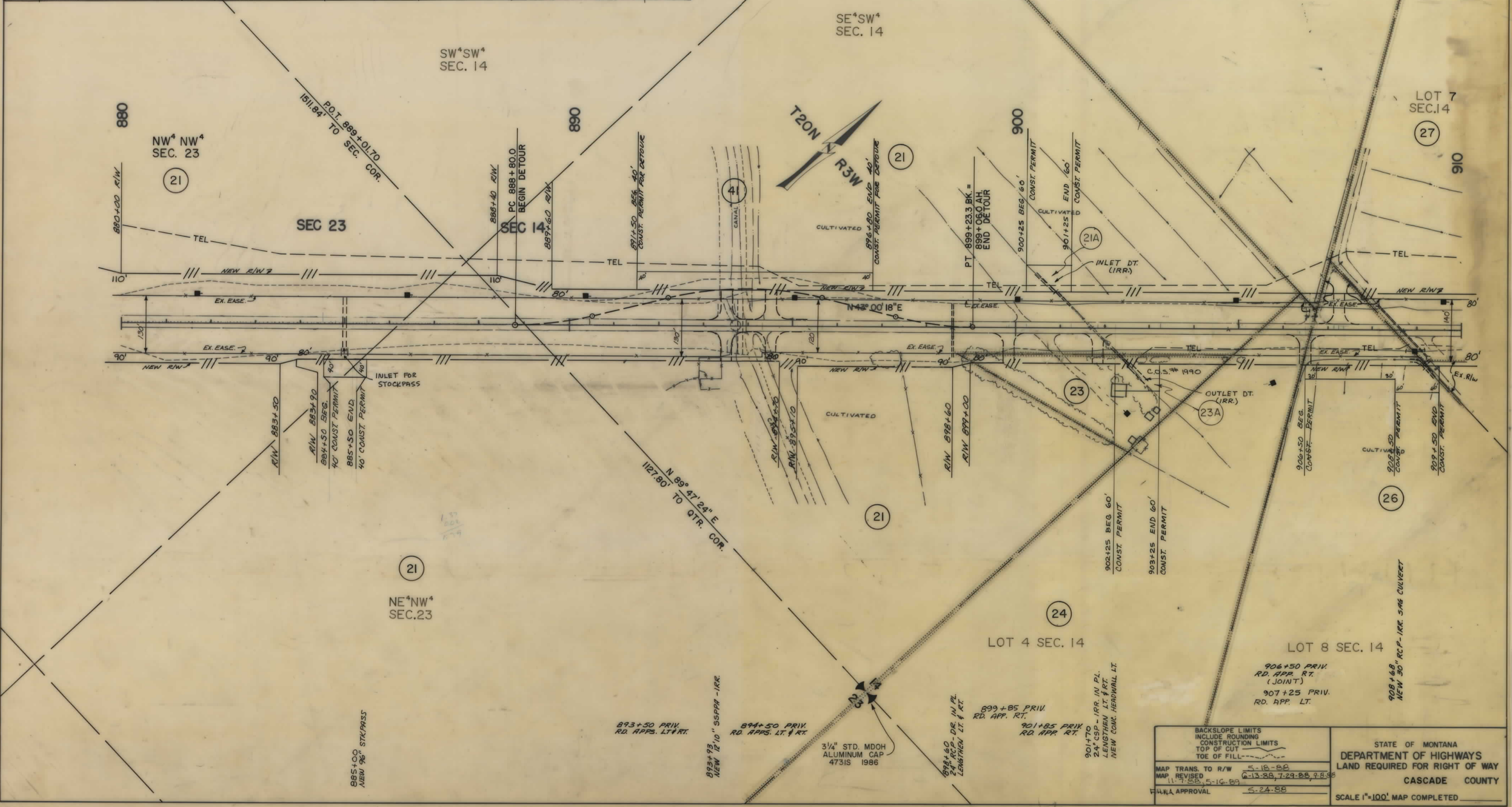

BACKSLOPE LIMITS INCLUDE ROUNDING CONSTRUCTION LIMITS TOP OF CUT TOE OF FILL	5-18-88 6-13-88, 7-29-88, 9-8-88 5-16-89
MAP TRANS. TO R/W MAP REVISED	5-24-88
WALA APPROVAL	

STATE OF MONTANA
DEPARTMENT OF HIGHWAYS
LAND REQUIRED FOR RIGHT OF WAY
CASCADE COUNTY
SCALE 1"=100' MAP COMPLETED

F24-4(7)117 SHT 18 OF 21

OWNERSHIPS										
PARCEL	NAME	ADDRESS	TOTAL AREA	GROSS R/W AREA	R.T.W. AREA	AREA TO BE ACQUIRED	REMAINDER		CONST. PERMIT AREA	EASEMENT
							LEFT	RIGHT		
27	SARA N. ROBBINS	Box 54, SIMMS, MT. 59477		6.47 Ac.	5.05 Ac.	1.42 Ac.				*0.39 AC.
28	NEW N. ROBBINS	910 SIMMS, MT. 59477		0.22 Ac.	0.0 Ac.	0.22 Ac.				
29	ROBERT L. F. JACQUELINE J. McLEOD	1138 Ave. D NW, Gr. Falls, MT. 59404								
29A	THEODORE & PATRICIA KLICK	SEE SHEET 20								*0.11 AC.
29A	SAME AS ABOVE									

STATE	PROJECT NO.	SHEET NO.	TOTAL SHEETS
MONT.	F24-4(7)117	19	21

SIMMS-WEST

NE⁴NE⁴ SEC. 14

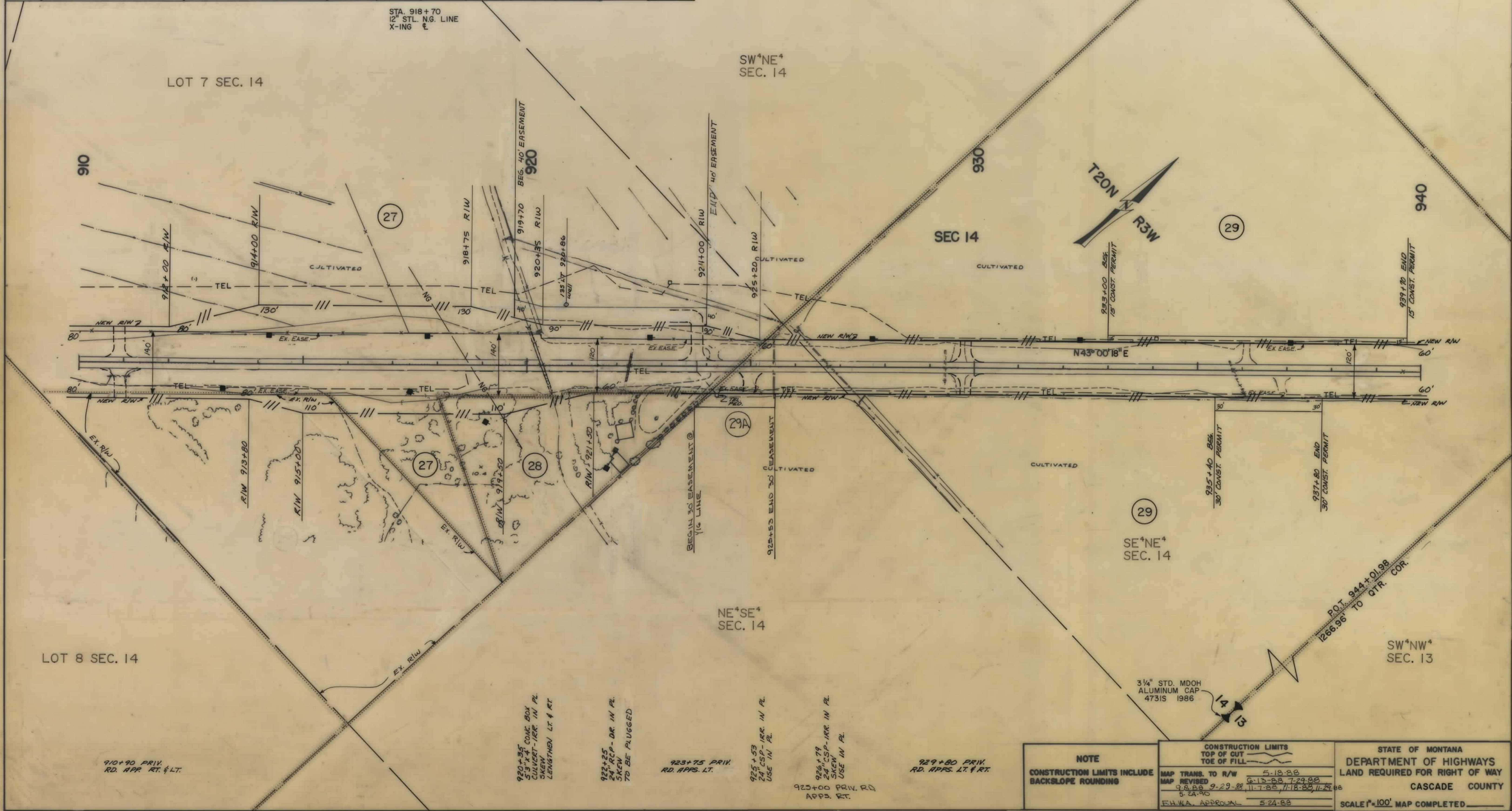

* TO BE ACQUIRED IN THE NAME OF THE FORT SHAW IRRIGATION CO.

** TO BE ACQUIRED IN THE NAME OF PARCEL 28.

STA. 918+70
12" STL. N.G. LINE
X-ING

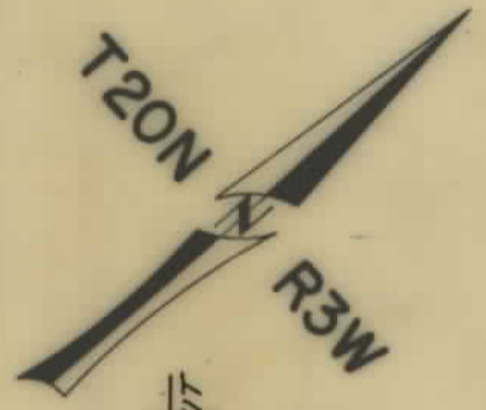

910+90 PRIV. RD. APP. RT. & LT.

920+35 CONC. BOX 5'3" X 4' CULVERT - IRR. IN PL. SKEW LENGTHEN. LT. & RT.

923+25 24" RCP - IRR. IN PL. SKEW TO BE PLUGGED

923+75 PRIV. RD. APPS. LT.

925+53 24" CSP - IRR. IN PL. USE IN PL.

926+79 24" CSP - IRR. IN PL. SKEW USE IN PL.

925+00 PRIV. RD. APPS. RT.

929+80 PRIV. RD. APPS. LT. & RT.

3 1/4" STD. MDOH ALUMINUM CAP 4731S 1986

NOTE CONSTRUCTION LIMITS INCLUDE BACKSLOPE ROUNDING	CONSTRUCTION LIMITS	STATE OF MONTANA
	TOP OF CUT	DEPARTMENT OF HIGHWAYS
	TOE OF FILL	LAND REQUIRED FOR RIGHT OF WAY
		CASCADE COUNTY
	MAP TRANS. TO R/W	SCALE = 1" = 100' MAP COMPLETED
	MAP REVISED	
	ENGR. APPROVAL	

OWNERSHIPS

PARCEL	NAME	ADDRESS	TOTAL AREA	GROSS R/W AREA	R T. W. AREA	AREA TO BE ACQUIRED	REMAINDER		CONST. PERMIT AREA	TEMP. EASE AREA
							LEFT	RIGHT		
29	THEODORE & PATRICIA KLICK	Box 3, SIMMS, MT. 59477		5.29 Ac	* 5.29 Ac	o			0.47 Ac.	0.11 Ac.
30	DONALD C. BLOOD	Box 117, SIMMS, MT. 59477		0.22 Ac	* 0.22 Ac	o				
31	JAMES H. & MARY LOOMIS	Box 248, SIMMS, MT. 59477		0.01 Ac	* 0.01 Ac	o			0.08 Ac.	
32	ROBERT & JANICE KAY BAKER	Box 14, SIMMS, MT. 59477							0.01 Ac.	
33	CLYDE A. & ELIZABETH M. LEE	SIMMS, MT. 59477		4.56 Ac	* 4.56 Ac	o			0.81 Ac.	
34	DONALD C. & DOLORES L. BLOOD	SEE SHEET 21								
35	MARLE L. & EVELYN ODGEN	SEE SHEET 21								
UNRECORDED ^o JERRY M. & JUDITH L. MERRIHER, STANLEY G. & DOROTHY MERRIHER ^o RICHARD D. & BARBARA D. MCDAMMS										
9, 29	THEODORE & PATRICIA KLICK	Box 3, SIMMS, MT. 59477	15.85 Ac.	7.59 Ac.	8.26 Ac.				0.40 Ac.	

STATE	PROJECT NO.	SHEET NO.	TOTAL SHEETS
MONT.	F24-4(7)117	20	21

SIMMS - WEST

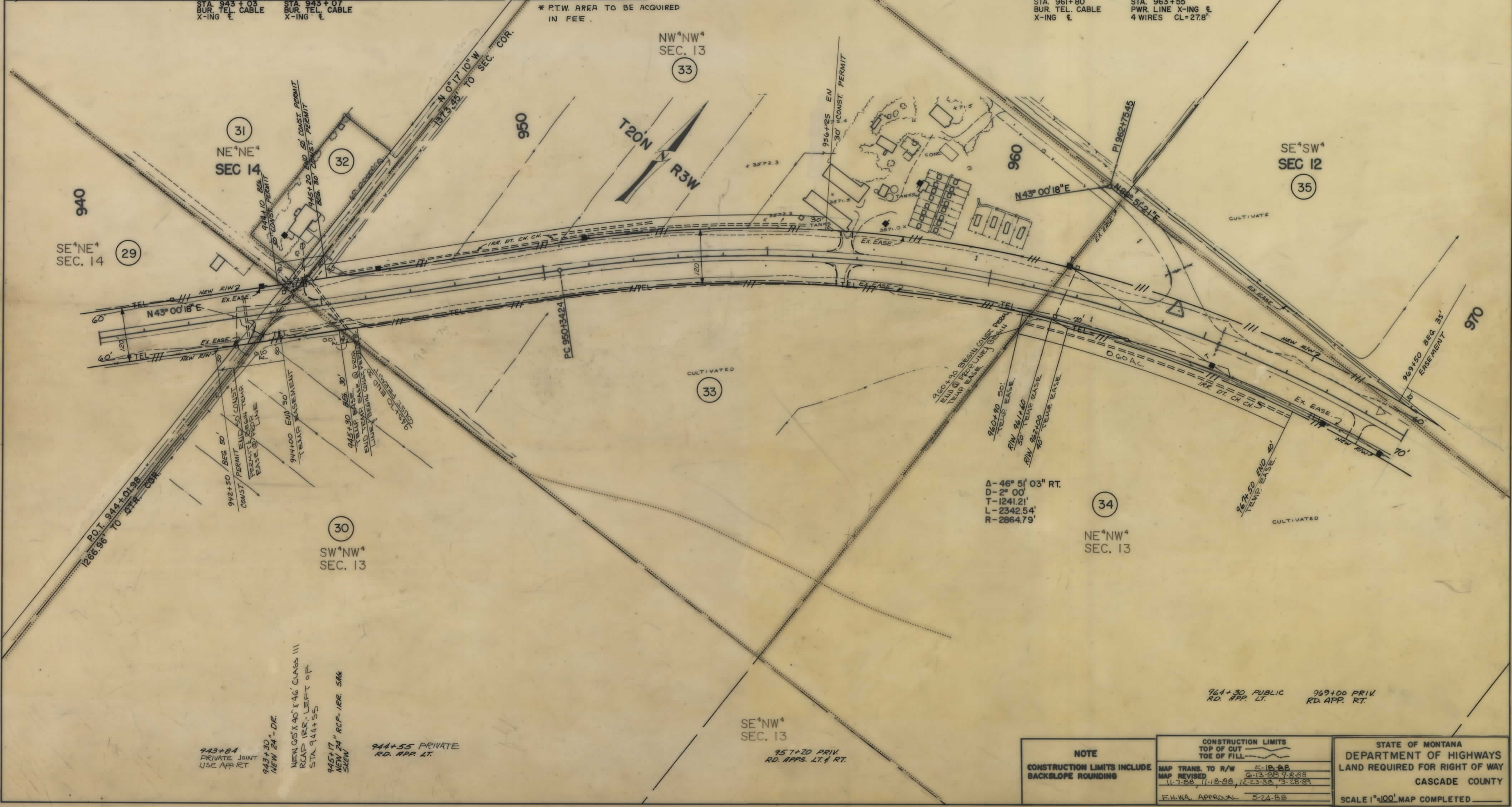

<p>NOTE</p> <p>CONSTRUCTION LIMITS INCLUDE BACKSLOPE ROUNDING</p>	<p>CONSTRUCTION LIMITS</p> <p>TOP OF CUT</p> <p>TOE OF FILL</p>	<p>STATE OF MONTANA</p> <p>DEPARTMENT OF HIGHWAYS</p> <p>LAND REQUIRED FOR RIGHT OF WAY</p> <p>CASCADE COUNTY</p> <p>SCALE 1"=100' MAP COMPLETED</p>	
	<p>MAP TRANS. TO R/W</p> <p>MAP REVISED</p> <p>F.H.W.A. APPROVAL</p>		<p>5-18-88</p> <p>6-13-88, 9-8-88</p> <p>11-7-88, 11-18-88, 12-23-88, 1-28-89</p> <p>5-24-88</p>
	<p>964+30 PUBLIC RD. APP. LT.</p> <p>969+00 PRIV. RD. APP. RT.</p>		

OWNEERSHIPS											
PARCEL	NAME	ADDRESS	TOTAL AREA	GROSS R/W AREA	P.T.W. AREA	AREA TO BE ACQUIRED	REMAINDER		CONST. PERM. AREA	EASE AREA	TEMP. EASE. AREA
							LEFT	RIGHT			
34	DONALD C. & DOLORES L. BLOOM	Box 117, SIMMS, MT. 59477		3.17 Ac.	2.95 Ac.	0.22 Ac.					0.60 Ac.
36	DOUGLAS G. & KAREN M. EISENZIMER	Box 92, SIMMS, MT. 59477		0.03 Ac.	0.0 Ac.	0.03 Ac.					
35	MERLE L. & EVELYN OGDEN	Valley, MT.		0.32 Ac.	0.31 Ac.	0.01 Ac.					* 0.18 Ac.
	LARRY L. & SHARON K. HANNAH										
	UNRECORDED 90 JERRY M. & JUDITH L. MERRHEE, STANLEY & DOROTHY MERRHEE 90 RICHARD O. & BARBARA D. McADAMS										
37	EMMETT & EVA JUNE ANDERSON	SIMMS, MT. 59477		0.08 Ac.	0.0 Ac.	0.08 Ac.					
	90 DOUGLAS & KAREN EISENZIMER	Box 92, SIMMS, MT. 59477									
38	DELETED										
39	HOWARD J. & PAUL M. LAPKE	Box 245, SIMMS, MT. 59477		40 sq. ft.	0.0 Ac.	40 sq. ft.					
40	LEO J. EISENZIMER	Box 102, SIMMS, MT. 59477		0.30 Ac.	0.0 Ac.	0.30 Ac.			0.07 Ac.		
19, 20 & 40	LEO J. EISENZIMER	Box 102, SIMMS, MT. 59477		2.73 Ac.	0.0 Ac.	2.73 Ac.			0.10 Ac.		

STATE	PROJECT NO.	SHEET NO.	TOTAL SHEETS
MONT.	F24-4(7)117	21	21

SIMMS-WEST

* TO BE ACQUIRED IN THE NAME OF THE FORT SHAW IRRIGATION DISTRICT

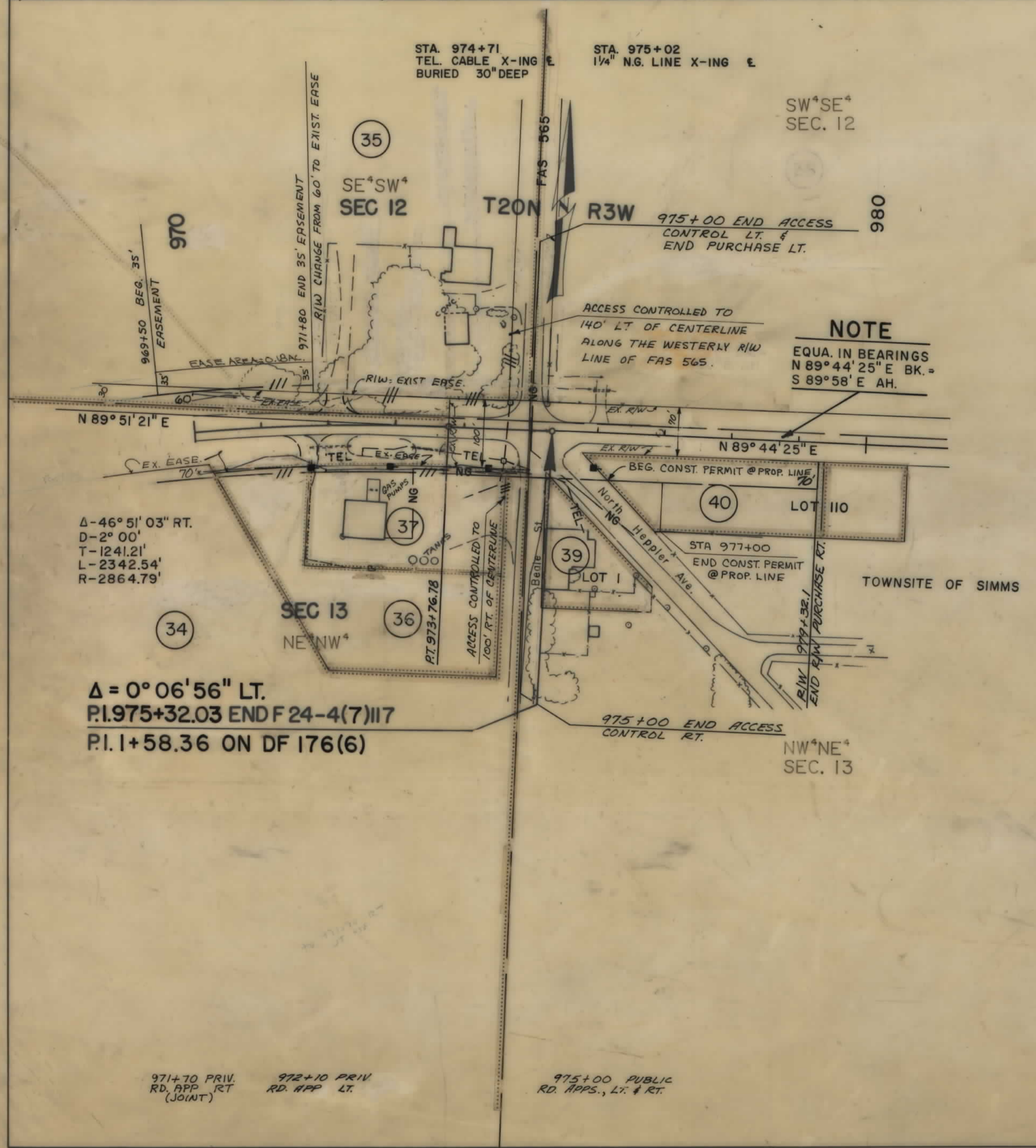

Δ = 0° 06' 56" LT.
 P.I. 975+32.03 END F 24-4(7)117
 P.I. 1+58.36 ON DF 176(6)

971+70 PRIV. RD. APP. RT. (JOINT)
 972+10 PRIV. RD. APP. LT.
 975+00 PUBLIC RD. APPS., LT. & RT.

BACKSLOPE LIMITS INCLUDE ROUNDING CONSTRUCTION LIMITS TOP OF CUT TOE OF FILL	STATE OF MONTANA DEPARTMENT OF HIGHWAYS LAND REQUIRED FOR RIGHT OF WAY CASCADE COUNTY SCALE 1"=100' MAP COMPLETED
MAP TRANS. TO R/W MAP REVISED F.A.W.A. APPROVAL	5-18-88 6-13-88, 7-8-88 7-25-88, 1-12-89, 1-25-89, 1-27-89, 3-28-88 5-24-88