

PLANS  
NOT  
TO  
SCALE

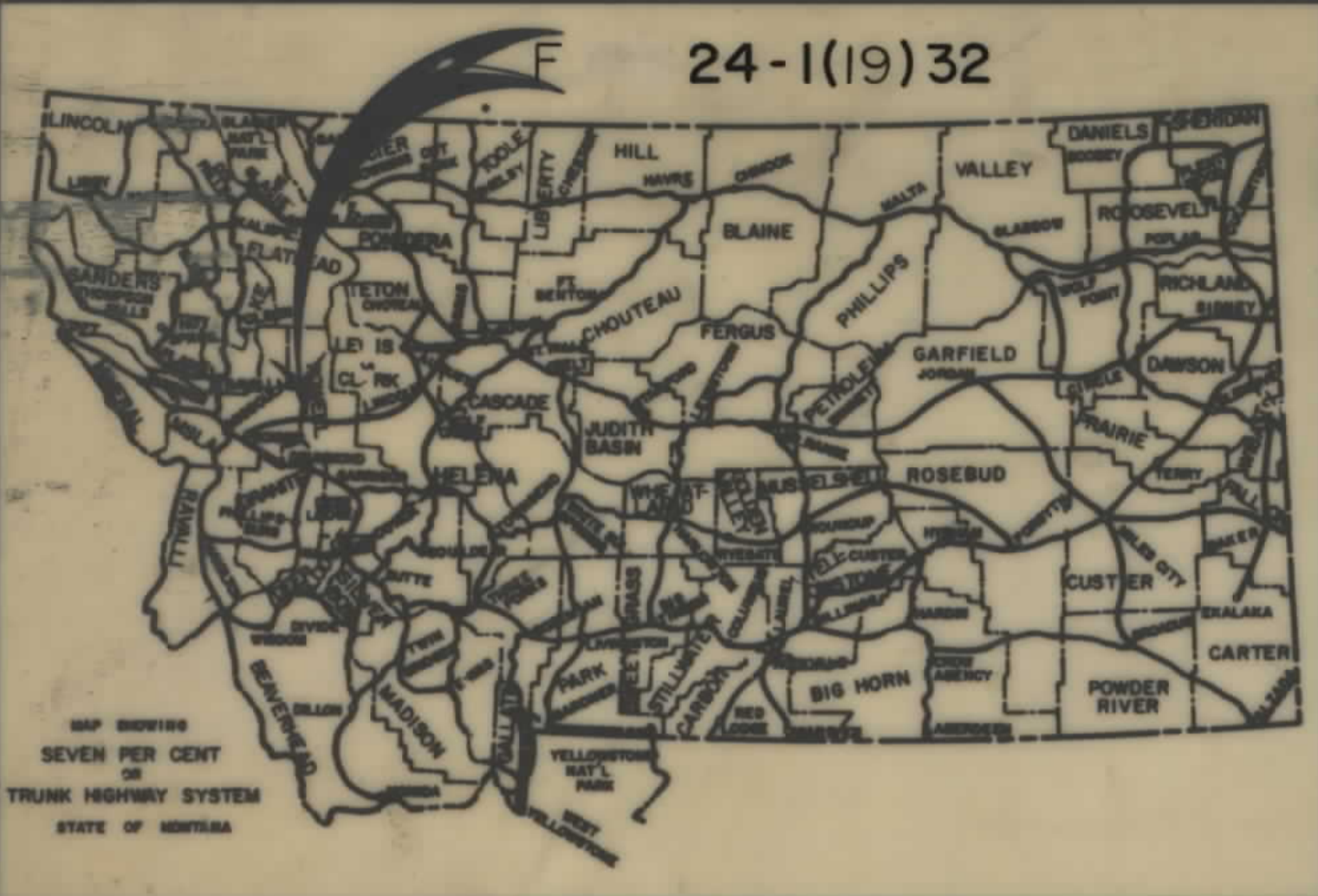

24-1(19)32

STATE	PROJECT NO.	SHEET NO.	TOTAL SHEETS
MONT.	F 24-1(19)32	1	12

CLEARWATER JCT. - EAST

STATE OF MONTANA  
DEPARTMENT OF HIGHWAYS  
RIGHT OF WAY PLAN OF F  
FEDERAL AID PROJECT NO.  
CLEARWATER JCT. - EAST  
MISSOULA & POWELL COUNTIES  
11.8 MILES

R/W & CONST  
24-1(19)32

INDEX		
PARCEL NO.	OWNERSHIPS	SHEET NO.
1, 2, 2A	CHAMPION INTERNATIONAL CORPORATION	5, 6
3	RICHARD ROSE	6
4, 4A	PATRICIA M. WILSON & NELLIE MORRIS ROAR'S	6, 7
5, 6	H.H. KOESSLER	7, 8
7	MONTANA DEPT. F.W.P.	8
8	THOMAS S. MURPHY	8
9	CHICAGO, MILWAUKEE, ST. PAUL & PACIFIC R.R.	9, 10
10	JAMES J. MASA, TRUSTEE GRANTEE	10
11	MARIDELL BANDY	10
12	WOODROW W. & DOLORETH L. BOYD	10
13	DONALD J. & ELLA GOODBREAD	10
14, 15	JANE B. STONE, ETAL, TRUSTEES	11, 12
16	DONALD J. GOODBREAD, MIRIDELL E. BANDY, WOODROW W. BOYD & CAROL J. CARTER (EICHENLAMB)	9, 10
17	WALTER M. & CLARA E. VANNOY	3, 4
18, 18A	STATE OF MONTANA, DEPT. OF NATURAL RESOURCES & CONSERVATION, FORESTRY DIVISION	4

CONVENTIONAL SIGNS

- PROPOSED RIGHT OF WAY LINE
- EXISTING RIGHT OF WAY LINE
- RAILROAD RIGHT OF WAY LINE
- CENTERLINE (C) OR PROJECTED LINE
- STK'D CENTERLINE
- OWNERSHIP BOUNDARY
- PRESENT TRAVELED WAY (P.T.W.)
- R/W LINE FENCED
- CONSTRUCTION LIMITS
- FENCE LINE
- CONTROL OF ACCESS WITH FENCE
- LIMITED ACCESS
- EXISTING LIMITED ACCESS
- GATE IN FENCE
- CATTLE GUARD - 24'
- STATE & NATIONAL BORDER LINES
- CITY OR TOWN LIMITS LINE
- COUNTY LINE
- RESERVATION LINE
- TOWNSHIP & SECTION LINE
- 1/4 & 1/2 SECTION LINE
- SECTION CORNER
- 1/4 SECTION COR.
- 1/16 SECTION COR.
- CENTER OF SECTION
- TELEPHONE OR TELEGRAPH POLES IN PLACE
- POWER POLES IN PLACE
- TEL. OR TEL. OR POWER POLES TO BE MOVED
- NEW PIPES
- OLD PIPES IN PLACE
- OUTLET DITCH
- INLET DITCH
- DITCHES
- CHANNEL CHANGES
- BRIDGES
- RAILROADS
- PARCEL NUMBER
- NEW APPROACH
- EXISTING APPROACH
- LIMITED ACCESS



STATE OF MONTANA  
DEPARTMENT OF HIGHWAYS

APPROVED: *December 1 19 36*

GARY J. WICKS  
DIRECTOR OF HIGHWAYS  
BY: *Stephen C. Kolagi*  
CHIEF  
PRECONSTRUCTION BUREAU

MONTANA  
STEPHEN C. KOLOGI  
1241 E  
REGISTERED  
PROFESSIONAL ENGINEER

U.S. DEPARTMENT OF TRANSPORTATION  
FEDERAL HIGHWAY ADMINISTRATION

APPROVED: \_\_\_\_\_ DATE: \_\_\_\_\_

DIVISION ADMINISTRATOR \_\_\_\_\_ DATE \_\_\_\_\_

Map REVISED:  
4-13-57, 6-9-58, 7-7-58

APPROVAL DATE: 1-15-57

RELATED PROJECTS	ASSOCIATED PROJECT AGREEMENT NUMBERS





OWNERSHIPS

PARCEL	NAME	ADDRESS	TOTAL AREA	GROSS R/W AREA	P.T.W. AREA	AREA TO BE ACQUIRED	REMAINDER		CONST. PERM. AREA	CONST. EASE AREA
							LEFT	RIGHT		
17	WALTER M. & CLARA E. VANNOY	GREENOUGH, MT 59836		3.37 AC.		3.37 AC.				
18	STATE OF MONTANA, DEPT. OF NATURAL RESOURCES & CONSERVATION, FORESTRY DIVISION		80.0 AC.	10.08 AC.	8.52 AC.	1.56 AC.	38.21 AC.	31.71 AC.		
17	WALTER M. & CLARA E. VANNOY	GREENOUGH, MT 59836		2.10 AC.*		2.10 AC.*				
18A	STATE OF MONTANA, DEPT. OF NATURAL RESOURCES & CONSERVATION, FORESTRY DIVISION		40.0 AC.	6.41 AC.	5.46 AC.	0.95 AC.	7.65 AC.	25.94 AC.		

STATE	PROJECT NO.	SHEET TOTAL
MONT.	F- 24-1(19)32	NO. SHEETS 4 12

CLEARWATER JCT. - EAST

\* AREA TO BE ACQUIRED IN THE NAME OF MISSOULA COUNTY

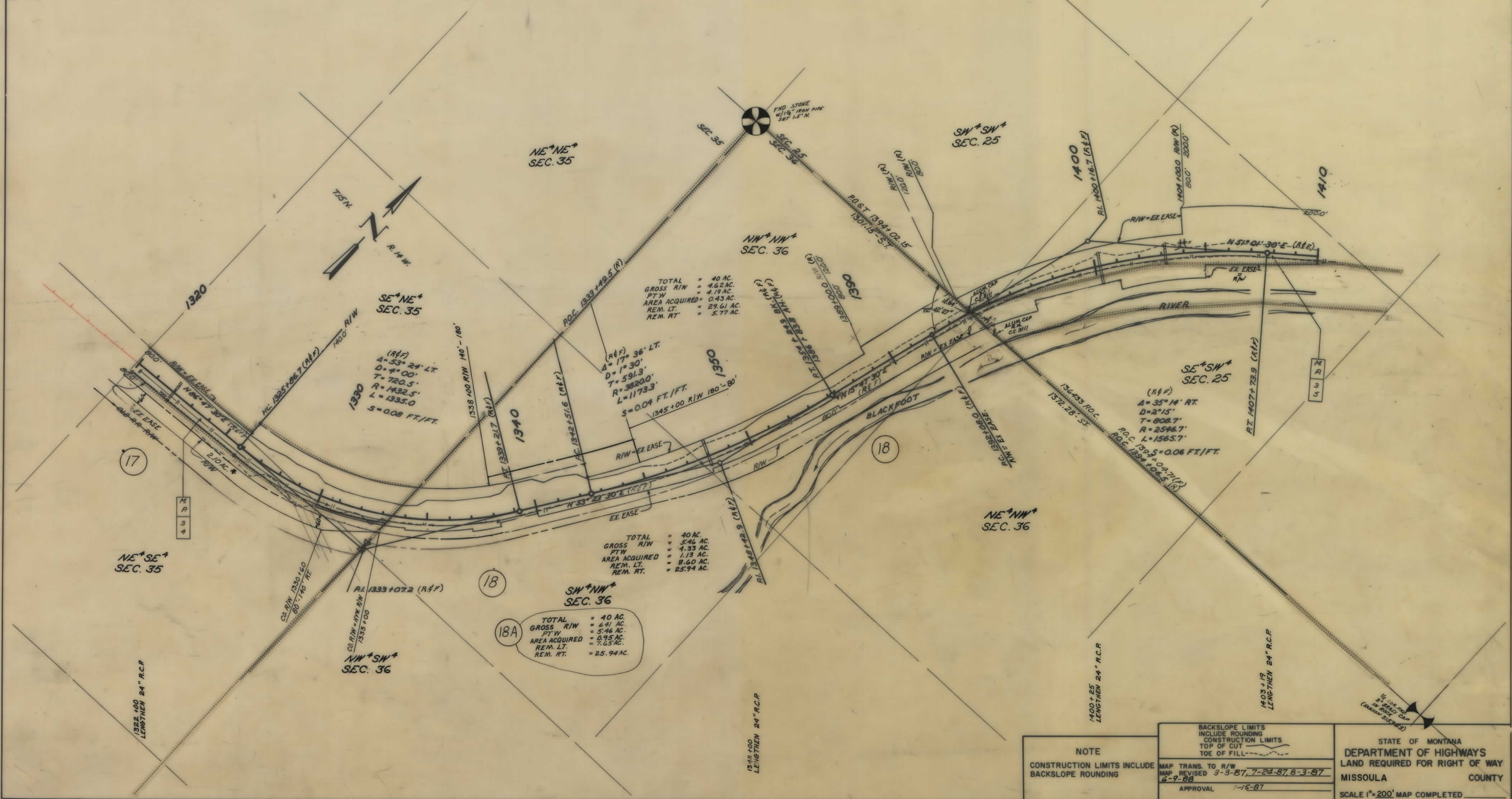

OWNERSHIPS										
PARCEL	NAME	ADDRESS	TOTAL AREA	GROSS R/W AREA	P.T.W. AREA	AREA TO BE ACQUIRED	REMAINDER		CONST. PERM. AREA	CONST. EASE AREA
							LEFT	RIGHT		
1	CHAMPION INTERNATIONAL CORPORATION									O.MAC
2	"		SEE SHEET # 8							

STATE	PROJECT NO.	SHEET TOTAL
MONT.	F- 24-1(19)32	NO. SHEETS
		5 12

CLEARWATER JCT. - EAST

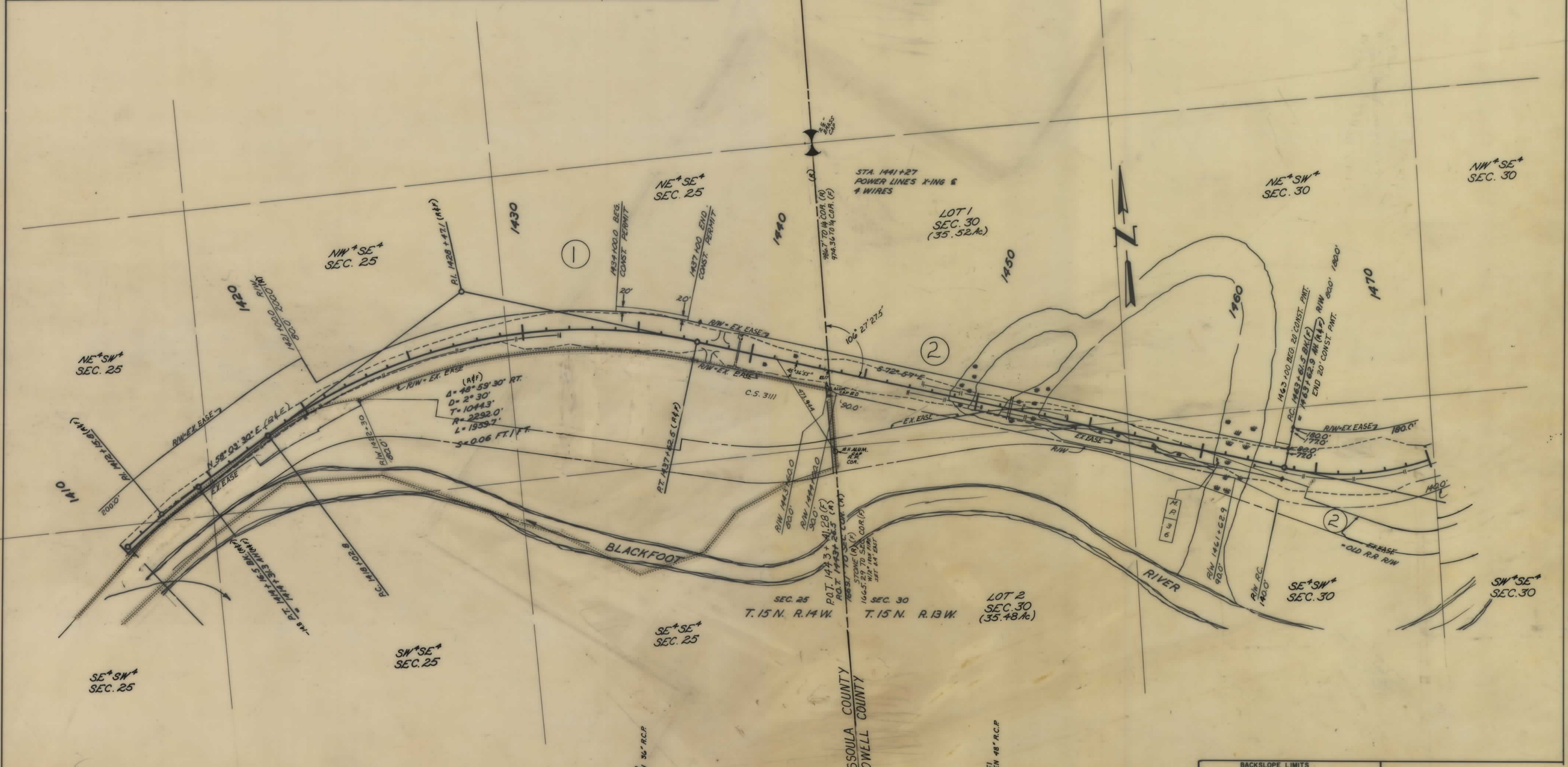

<p>NOTE</p> <p>CONSTRUCTION LIMITS INCLUDE BACKSLOPE ROUNDING</p>	<p>BACKSLOPE LIMITS INCLUDE ROUNDING</p> <p>CONSTRUCTION LIMITS TOP OF CUT</p> <p>TOE OF FILL</p>	<p>STATE OF MONTANA</p> <p>DEPARTMENT OF HIGHWAYS</p> <p>LAND REQUIRED FOR RIGHT OF WAY</p> <p>MISSOULA &amp; POWELL COUNTY</p> <p>SCALE 1"=200' MAP COMPLETED</p>
	<p>MAP TRANS. TO R/W</p> <p>MAP REVISED</p>	
	<p>APPROVAL</p> <p>1-15-87</p>	

OWNERSHIPS										
PARCEL	NAME	ADDRESS	TOTAL AREA	GROSS R/W AREA	P.T.W. AREA	AREA TO BE ACQUIRED	REMAINDER		CONST. PERM. AREA	CONST. EASE AREA
							LEFT	RIGHT		
2	CHAMPION INTERNATIONAL CORPORATION	BOX 8, MILLTOWN, MT 59851		22.42 AC.	19.45 AC.	2.97 AC.			0.03 AC.	
3	RICHARD ROSE	PO BOX 8533, MISSOULA, MT 59807		NEG.	PRIVATE WATER LINE ONLY					
4	PATRICIA M. WILSON & NELLIE MORRIS ROARK	OVANDO, MT.			SEE SHEET # 7					
2A	Champion					0.32				
4A	Wilson					0.10				

STATE	PROJECT NO.	SHEET TOTAL
MONT.	F- 24-1(19)32	NO. SHEETS
		6 12

CLEARWATER JCT. - EAST

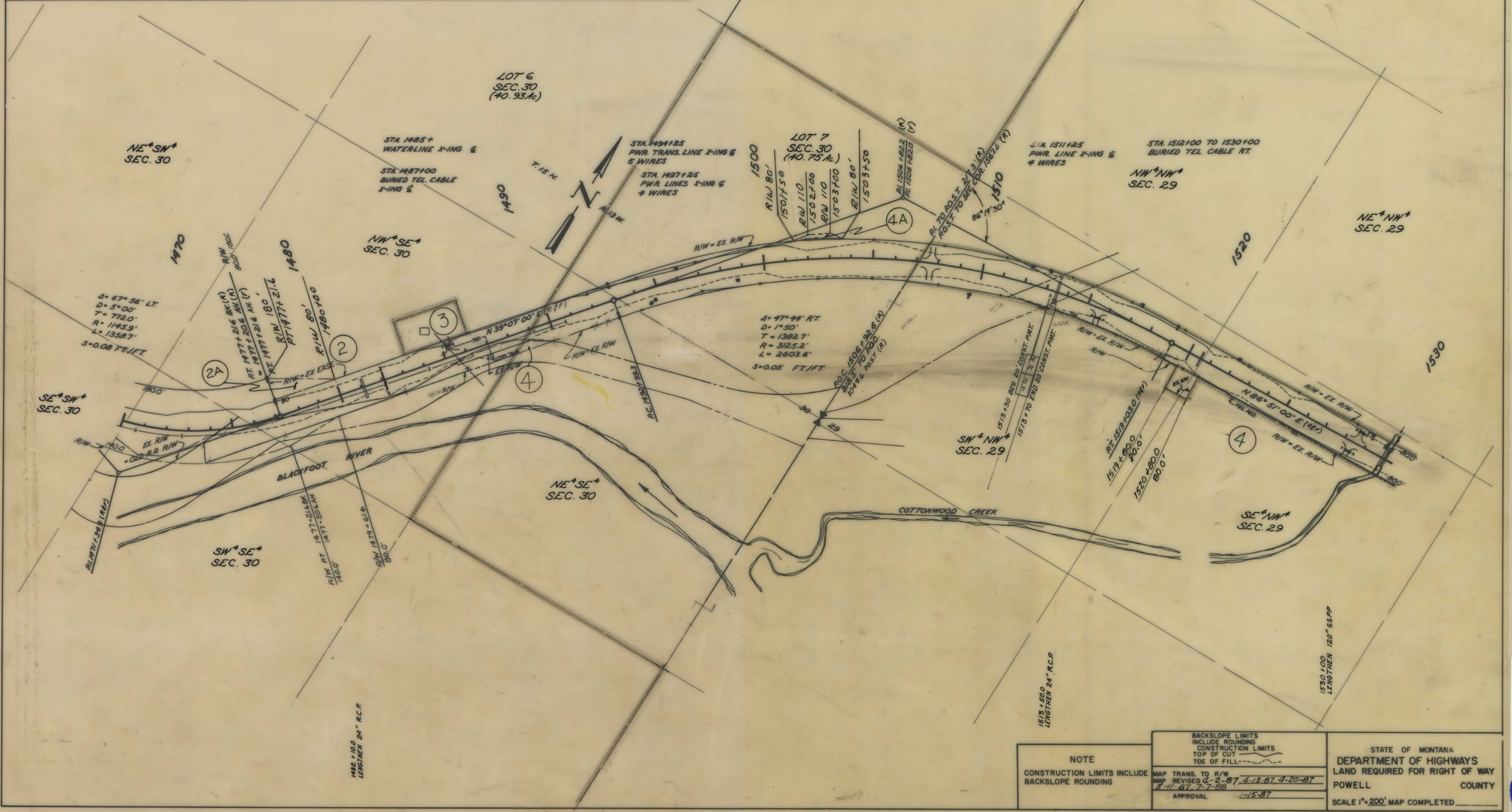

NOTE CONSTRUCTION LIMITS INCLUDE BACKSLOPE ROUNDING	BACKSLOPE LIMITS INCLUDE ROUNDING CONSTRUCTION LIMITS TOP OF CUT TOE OF FILL	STATE OF MONTANA DEPARTMENT OF HIGHWAYS LAND REQUIRED FOR RIGHT OF WAY POWELL COUNTY SCALE 1" = 200' MAP COMPLETED
	MAP TRANS. TO R/W MAP REVISED 4-2-87, 4-13-87, 4-20-87 5-11-87, 7-7-88 APPROVAL 1-15-87	

OWNERSHIPS										
PARCEL	NAME	ADDRESS	TOTAL AREA	GROSS R/W AREA	P.T.W. AREA	AREA TO BE ACQUIRED	REMAINDER		CONST. PERM. AREA	CONST. EASE AREA
							LEFT	RIGHT		
5	H.H. KOESSLER			SEE SHEET # 8						
4	PATRICIA M. WILSON & NELLIE MORRIS ROWAK	OVANDO, MT.		8.24 AC.	8.15 AC.	0.09 AC.			0.02 AC.	

STATE	PROJECT NO.	SHEET TOTAL
MONT.	F- 24-1(19)32	NO. SHEETS
		7 12

CLEARWATER JCT. - EAST

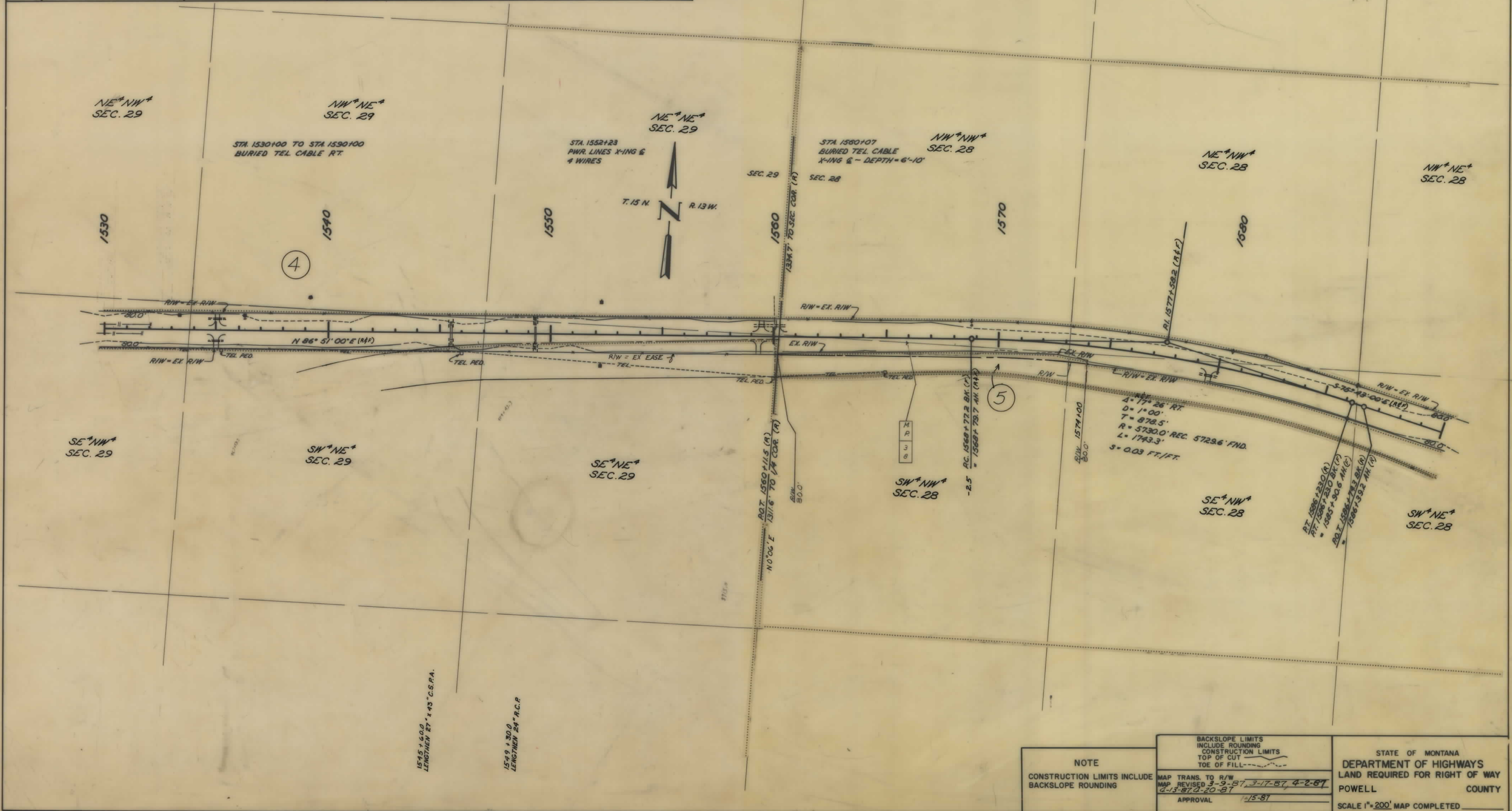

<p>NOTE</p> <p>CONSTRUCTION LIMITS INCLUDE BACKSLOPE ROUNDING</p>	<p>BACKSLOPE LIMITS INCLUDE ROUNDING CONSTRUCTION LIMITS TOP OF CUT TOE OF FILL</p>	<p>STATE OF MONTANA DEPARTMENT OF HIGHWAYS LAND REQUIRED FOR RIGHT OF WAY POWELL COUNTY</p>
	<p>MAP TRANS. TO R/W MAP REVISED 3-3-87, 3-17-87, 4-2-87 2-13-87, 2-20-87</p>	<p>SCALE 1"=200' MAP COMPLETED</p>
	<p>APPROVAL 1-15-87</p>	



OWNERSHIPS

PARCEL	NAME	ADDRESS	TOTAL AREA	GROSS R/W AREA	P.T.W. AREA	AREA TO BE ACQUIRED	REMAINDER		CONST. PERM. AREA	CONST. EASE AREA
							LEFT	RIGHT		
5	H. H. KOESSLER	P.O. BOX 3718, MISSOULA, MT. 59801		0.98 AC.	0.02 AC.	0.96 AC.			1.10 AC.	
6	"	"		0.18 AC.	0	0.18 AC.				
5,6	COMBINATION			2.28 AC.	0	2.28 AC.				
7	MONTANA DEPT. F.W.R.								0.09 AC.	
8	THOMAS S. MURPHY	BOX 9, OVANDO, MT. 59854		0.11 AC.	0	0.11 AC.				

STATE	PROJECT NO.	SHEET NO.	TOTAL SHEETS
MONT.	F- 24-1(19)32	8	12

CLEARWATER JCT. - EAST

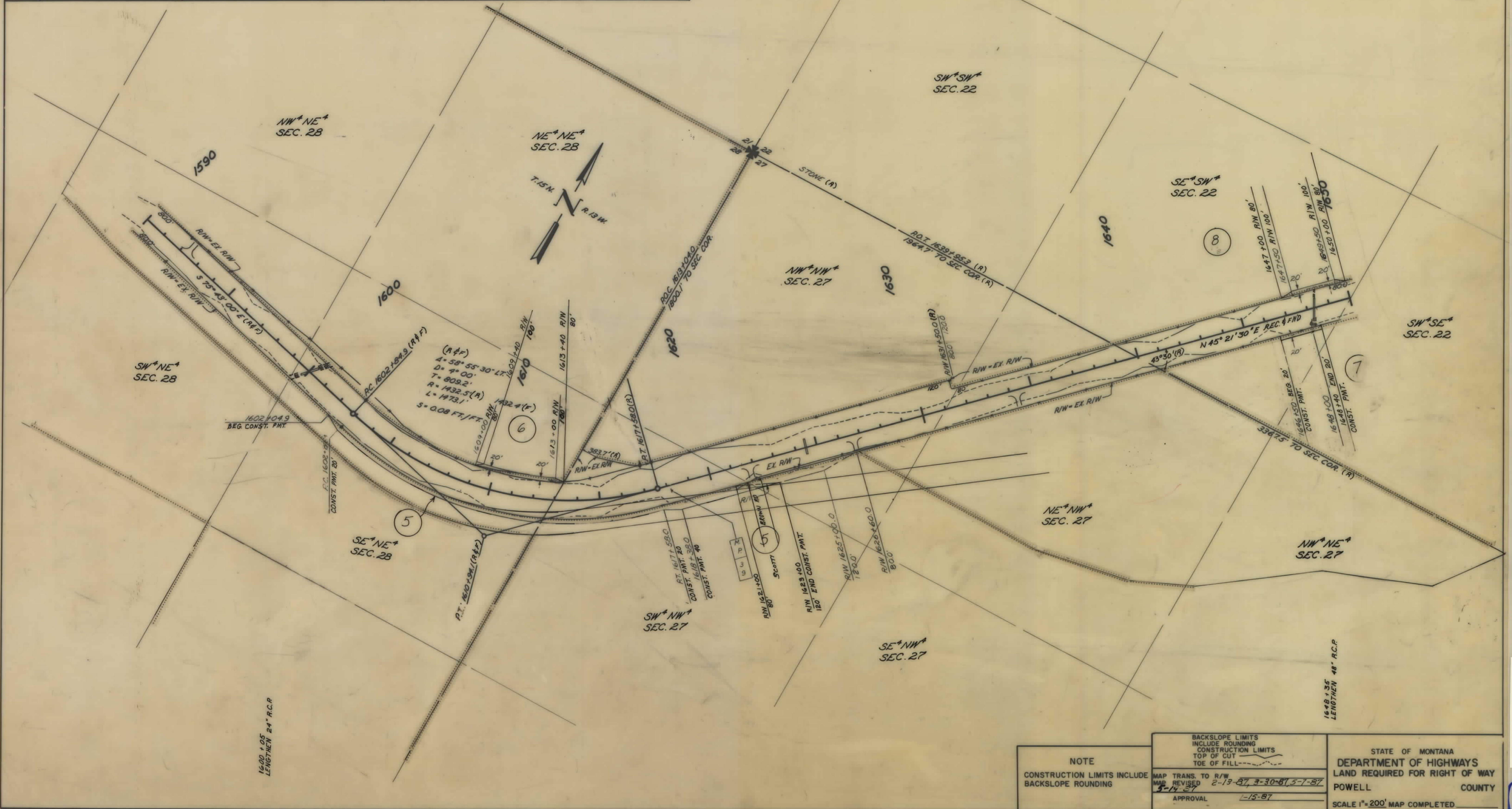

NOTE CONSTRUCTION LIMITS INCLUDE BACKSLOPE ROUNDING	BACKSLOPE LIMITS INCLUDE ROUNDING CONSTRUCTION LIMITS TOP OF CUT TOE OF FILL	STATE OF MONTANA DEPARTMENT OF HIGHWAYS LAND REQUIRED FOR RIGHT OF WAY POWELL COUNTY SCALE 1" = 200' MAP COMPLETED
	MAP TRANS. TO R/W MAP REVISED 2-19-87, 3-30-87, 5-7-87 3-14-87 APPROVAL 1-15-87	

OWNERSHIPS

PARCEL	NAME	ADDRESS	TOTAL AREA	GROSS R/W AREA	P.T.W. AREA	AREA TO BE ACQUIRED	REMAINDER		CONST. PERM. AREA	CONST. EASE AREA
							LEFT	RIGHT		
9	CMC REAL ESTATE CORP.			SEE SHEET # 10						
16	DONALD J. GOODBREAD, MIRIDELL E. BANDY, WOODROW W. BOYD & CAROL J. CAMER (EICHENLAMB)									

STATE	PROJECT NO.	SHEET TOTAL
MONT.	F- 24-1(19)32	NO. SHEETS
		9 12

CLEARWATER JCT. - EAST

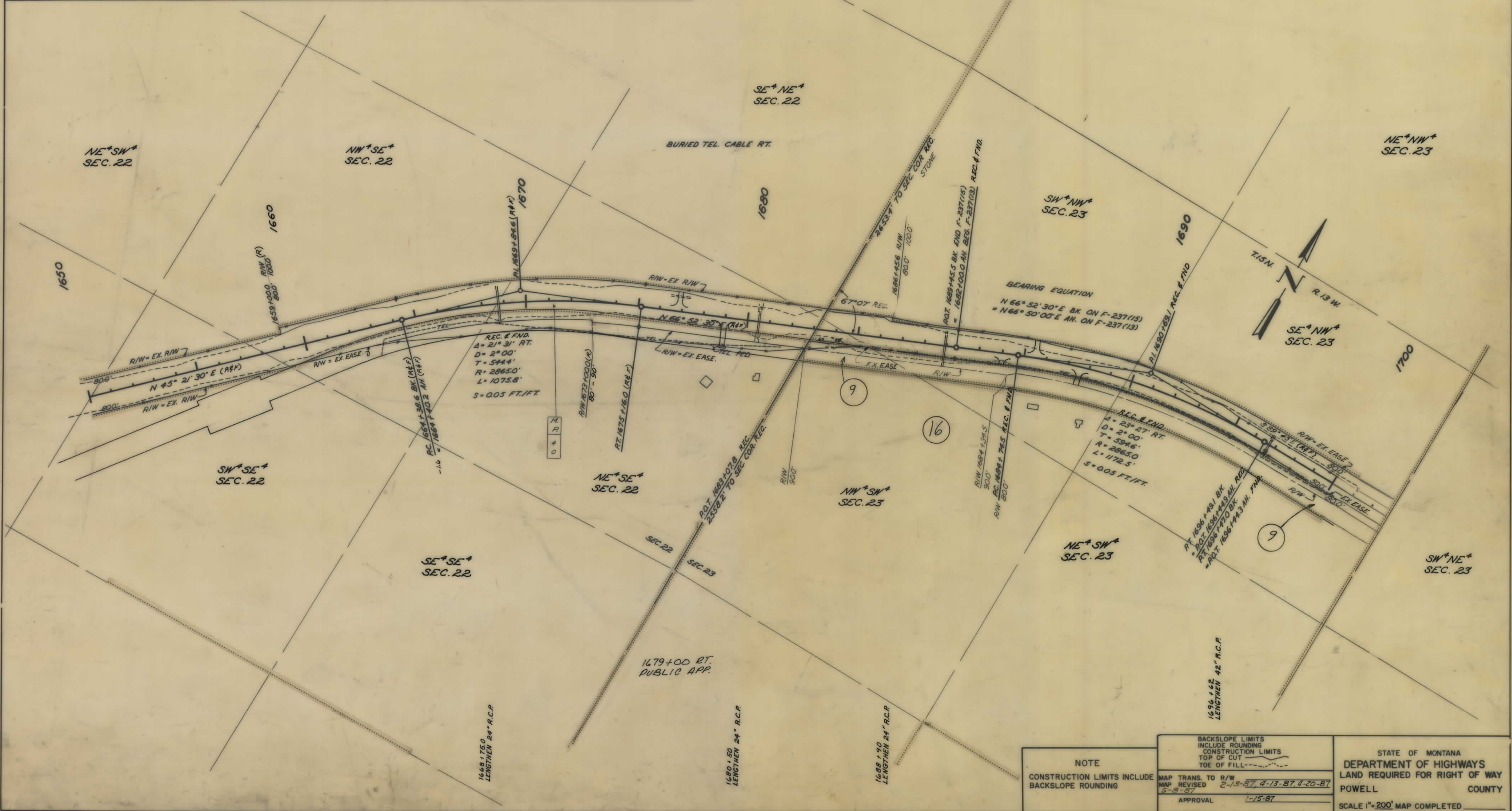

NOTE CONSTRUCTION LIMITS INCLUDE BACKSLOPE ROUNDING	BACKSLOPE LIMITS INCLUDE ROUNDING CONSTRUCTION LIMITS TOP OF CUT TOE OF FILL	STATE OF MONTANA DEPARTMENT OF HIGHWAYS LAND REQUIRED FOR RIGHT OF WAY POWELL COUNTY
	MAP TRANS. TO R/W MAP REVISED 2-13-87, 4-13-87, 4-20-87 5-8-87	SCALE 1"=200' MAP COMPLETED
	APPROVAL 1-15-87	

OWNERSHIPS										
PARCEL	NAME	ADDRESS	TOTAL AREA	GROSS R/W AREA	P.T.W. AREA	AREA TO BE ACQUIRED	REMAINDER		CONST. PERM. AREA	CONST. SEASE AREA
							LEFT	RIGHT		
9	CMC REAL ESTATE CORP.		6.92 AC.	2.07 AC.	0 AC.	2.07 AC.		4.35		
10	MARIDELL BANDY			1.82 AC.	0	1.82 AC.				
11	MARIDELL BANDY	BOX 91, OVANDO, MT 59854		0.26 AC.	0	0.26 AC.				
12	WOODROW W. & DONNA J. L. BOYD	404 MITCHELL, DEER LODGE, MT 59722		0.71 AC.	0	0.71 AC.				
13	DONALD J. & ELLA GOODBREAD	STAR RT. 700, SEELEY LAKE, MT 59868		0.11 AC.	0	0.11 AC.				
16	DONALD J. GOODBREAD, MIRIDELL E. BANDY, WOODROW W. BOYD & CAROL J. CARTER (EICHENLAMB)			NEG. OF TIMBER RIGHTS						

STATE	PROJECT NO.	SHEET NO.	TOTAL SHEETS
MONT.	F- 24-1(19)32	10	12

CLEARWATER JCT. - EAST

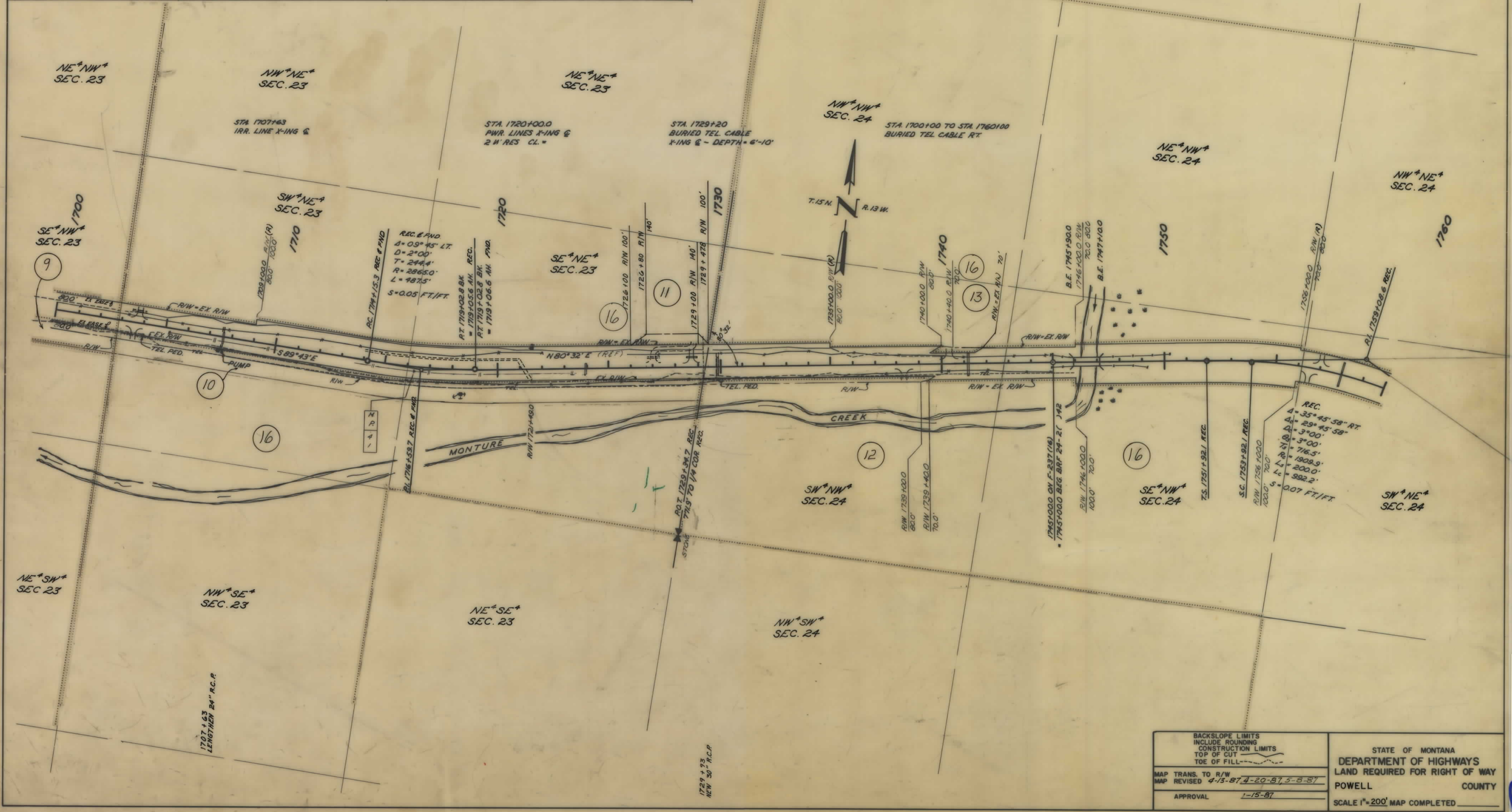

BACKSLOPE LIMITS INCLUDE ROUNDING CONSTRUCTION LIMITS TOP OF CUT TOE OF FILL	STATE OF MONTANA DEPARTMENT OF HIGHWAYS LAND REQUIRED FOR RIGHT OF WAY POWELL COUNTY
MAP TRANS. TO R/W MAP REVISED 4-13-87, 4-20-87, 5-8-87	SCALE 1" = 200' MAP COMPLETED
APPROVAL 1-15-87	

OWNERSHIPS										
PARCEL	NAME	ADDRESS	TOTAL AREA	GROSS R/W AREA	P.T.W. AREA	AREA TO BE ACQUIRED	REMAINDER		CONST. PERM. AREA	CONST. PERM. AREA
							LEFT	RIGHT		
14	JANE B. STONE, ETAL, TRUSTEES	P.O. BOX 380, GREENOUGH, MT 59836								0.16 AC.

STATE	PROJECT NO.	SHEET TOTAL
MONT.	F- 24-1(19)32	NO. SHEETS
		11 12

CLEARWATER JCT. - EAST

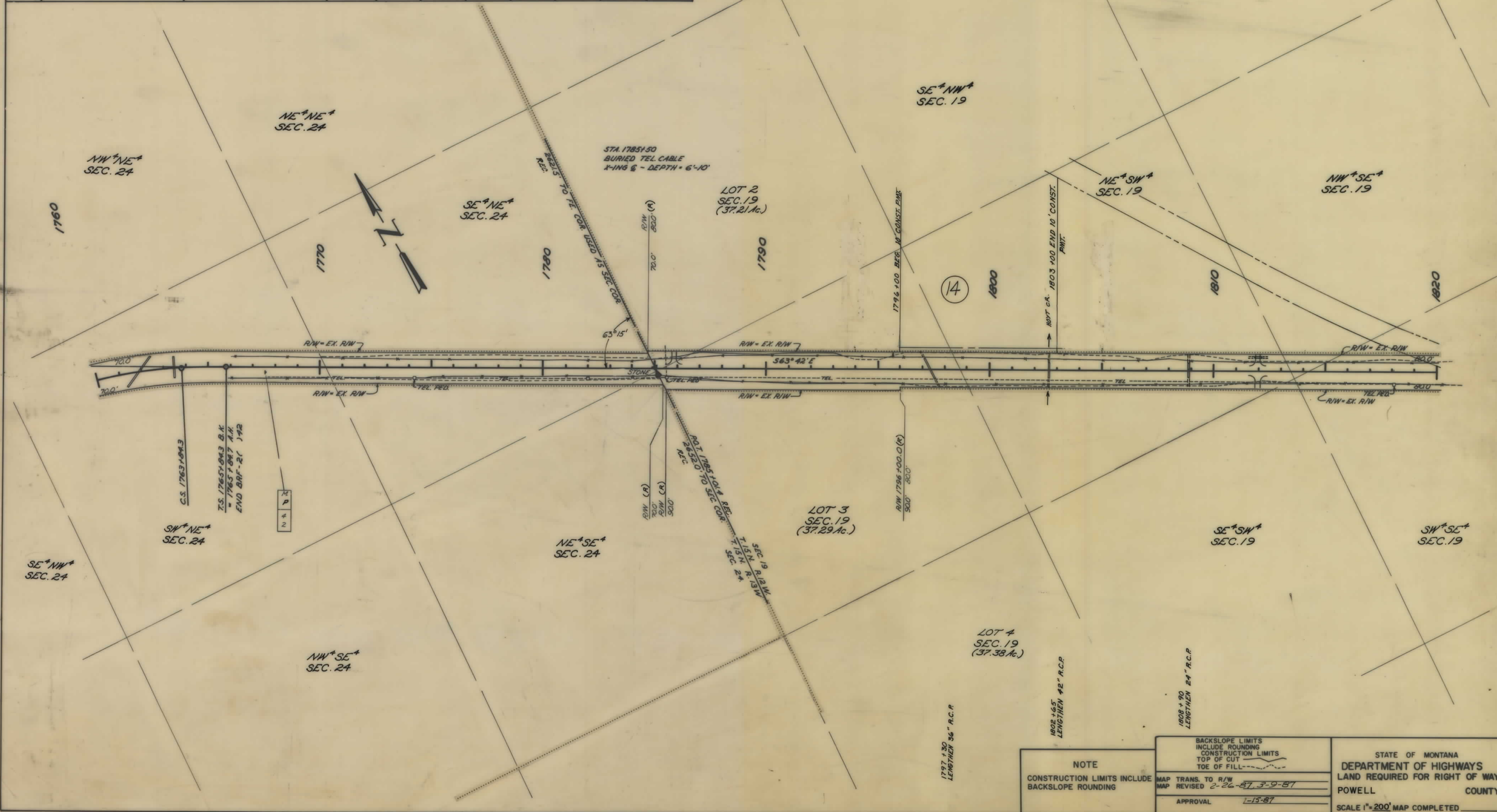

<p><b>NOTE</b></p> <p>CONSTRUCTION LIMITS INCLUDE BACKSLOPE ROUNDING</p>	<p>BACKSLOPE LIMITS INCLUDE ROUNDING</p> <p>CONSTRUCTION LIMITS TOP OF CUT</p> <p>TOE OF FILL</p>	<p>STATE OF MONTANA</p> <p>DEPARTMENT OF HIGHWAYS</p> <p>LAND REQUIRED FOR RIGHT OF WAY</p> <p>POWELL COUNTY</p> <p>SCALE 1"=200' MAP COMPLETED</p>
	<p>MAP TRANS. TO R/W</p> <p>MAP REVISED 2-26-87 3-9-87</p>	
	<p>APPROVAL 1-15-87</p>	

OWNERSHIPS										
PARCEL	NAME	ADDRESS	TOTAL AREA	GROSS R/W AREA	P.T.W. AREA	AREA TO BE ACQUIRED	REMAINDER		CONST. PERM. AREA	CONSTEASE AREA
							LEFT	RIGHT		
15	JANE B. STONE, ETAL, TRUSTEES	P.O. BOX 380, GREENOUGH, MT. 59836		0.36 AC.	0	0.36 AC.				
14, 15	COMBINATION			0.36 AC.	0	0.36 AC.			0.16	

STATE	PROJECT NO.	SHEET NO.	TOTAL SHEETS
MONT.	F- 24-1(19)32	12	12

CLEARWATER JCT. - EAST

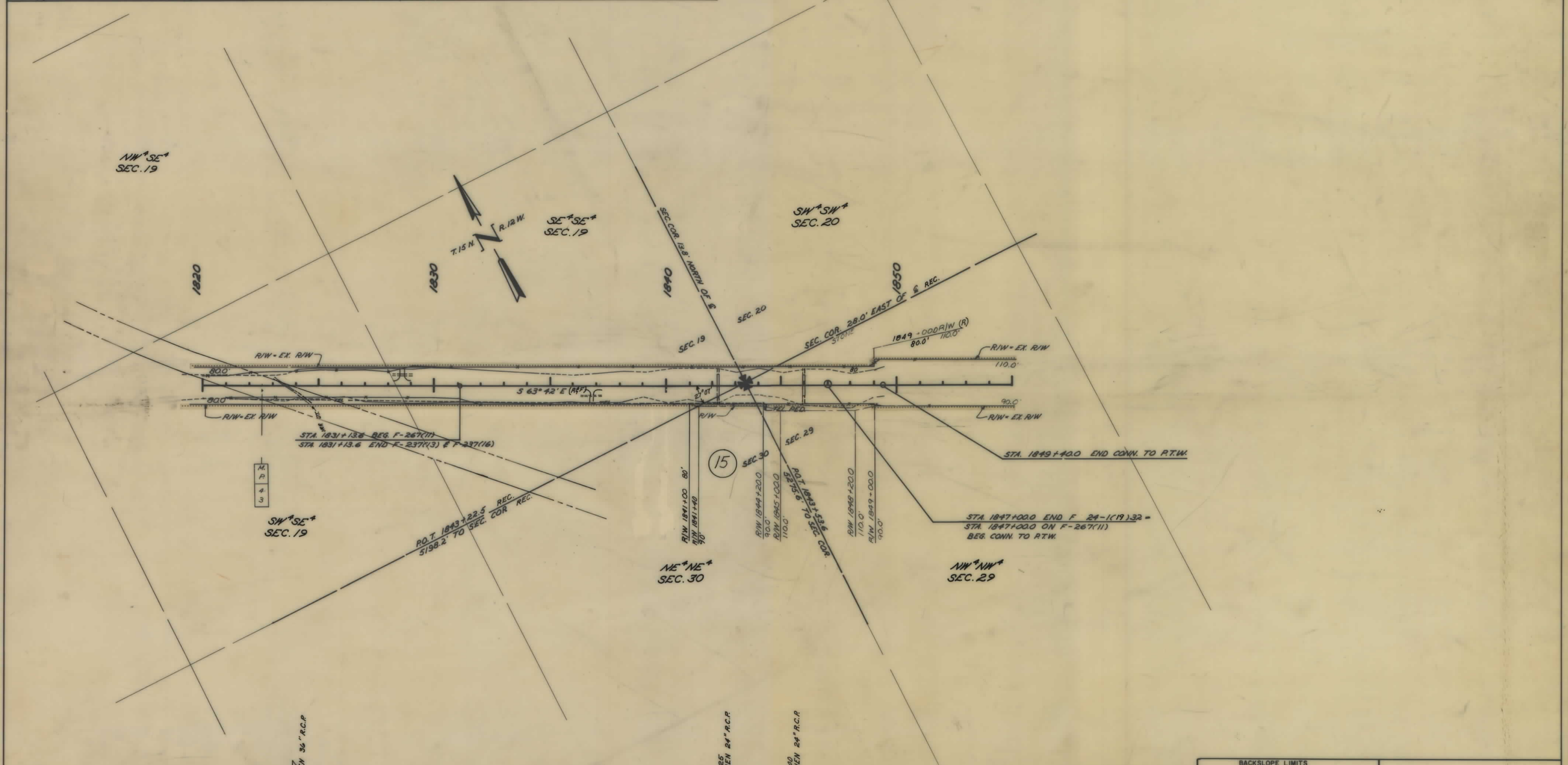

<p>NOTE</p> <p>CONSTRUCTION LIMITS INCLUDE BACKSLOPE ROUNDING</p>	<p>BACKSLOPE LIMITS INCLUDE ROUNDING</p> <p>CONSTRUCTION LIMITS TOP OF CUT</p> <p>TOE OF FILL</p>	<p>STATE OF MONTANA</p> <p>DEPARTMENT OF HIGHWAYS</p> <p>LAND REQUIRED FOR RIGHT OF WAY</p> <p>POWELL COUNTY</p> <p>SCALE 1"=200' MAP COMPLETED</p>
	<p>MAP TRANS. TO R/W</p> <p>MAP REVISED 3-27-87, 4-3-87</p>	
	<p>APPROVAL 1-15-87</p>	