

PLANS
NOT
TO
SCALE

OWNERSHIPS									
PARCEL	NAME	ADDRESS	TOTAL AREA	GROSS R/W AREA	EX. EASE. AREA	NET AREA	REMAINDER		EASEMENT AREA
							LEFT	RIGHT	
1	LEON D. AND EVELYN S. SYTH	P.O. BOX 1179, COLUMBIA FALLS, MT. 59912	151. AC.	0.02 AC.	0	0.02 AC.	149 AC.		
2	MICHAEL L. HILLS	P.O. BOX 5057, KALISPELL, MT. 59901	97,923 S.F.	3300 S.F.	0	3300 S.F.		94,623 S.F.	
3	RAY AND DEANNA VANLANCKER	1939 HWY. 35 EAST, KALISPELL, MT. 59901	241,758 S.F.	2890 S.F.	0	2890 S.F.	238,868 S.F.		
4	CAROL A. CIGINIA	3 LIMONITE RD., MACKETTSTOWN, N.J. 07840	0.75 AC.	0.05 AC.	0	0.05 AC.	0.70 AC.		
5	EMIL E. STRUCK, JR.	215 FAIRMONT RD., KALISPELL, MT. 59901	16.13 AC.	2.57 AC.	0	2.57 AC.		13.56 AC.	
6	SPRUCE PARK VILLAGE CAMPGROUND, INC.	744 SIXTH AV. W., KALISPELL, MT. 59901		25,487 S.F.	0	25,487 S.F.			
8	McELROY AND WILKEN, INC.	801 WHITEFISH STAGE, KALISPELL, MT. 59901		(SEE SHEET 3)					
20	MT. DEPT. OF STATE LANDS	2250 HWY. 93 N., KALISPELL, MT. 59901		4.30 AC.	0	4.30 AC.			

STATE	PROJECT NO.	SHEET NO.
MONTANA	BRF 52-2(10)49	2 OF 3

FLATHEAD RIVER BRIDGE -
NORTHEAST OF KALISPELL

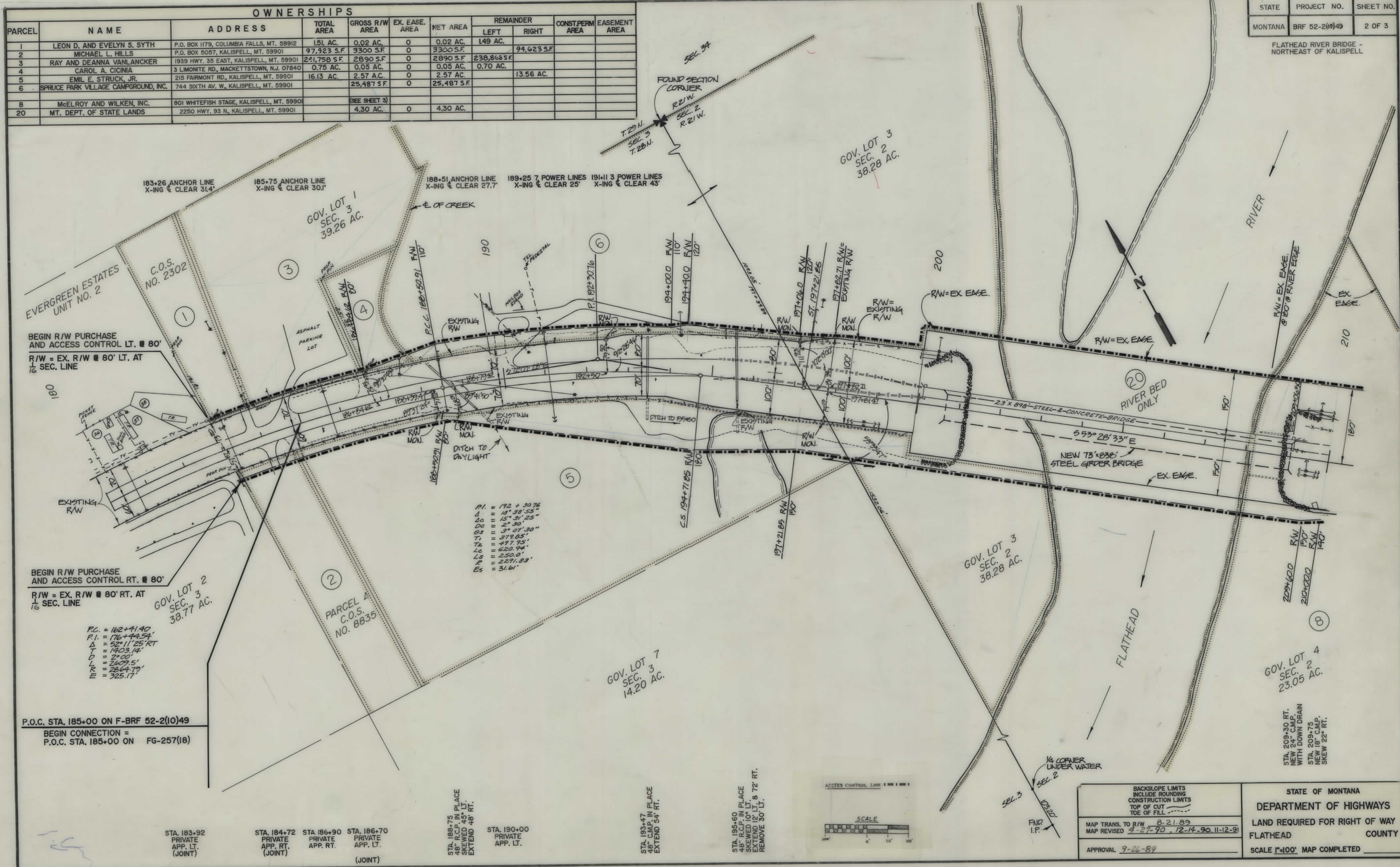

OWNERSHIPS									
PARCEL	NAME	ADDRESS	TOTAL AREA	GROSS R/W AREA	EX. EASE. AREA	NET AREA	REMAINDER		CONST. PERM. AREA
							LEFT	RIGHT	EASEMENT AREA
8	McELROY AND WILKEN, INC.	801 WHITEFISH STAGE, KALISPELL, MT. 59901		256,990 S.F.	240,100 S.F.	16,890 S.F.			
9	AMERICAN ASPHALT, INC.	116 O'BRIEN AVE., BIGFORK, MT. 59911		26,500 S.F.	0	26,500 S.F.			
10	RICHARD AND KATHLEEN JUKICH *	279 HOMESTEAD RD., KALISPELL, MT. 59901			NEG. ONLY				
11	RICHARD AND KATHLEEN JUKICH	279 HOMESTEAD RD., KALISPELL, MT. 59901	25,435 S.F.	25,435 S.F.	0	25,435 S.F.			
12	ARDITH J. CLARE C/D**	780 CRESTON HATCHERY RD., KALI., MT. 59901	35,719 S.F.	9,765 S.F.	0	9,765 S.F.			
13	JOHN M. AND MONIQUE T. HOLMES	10 HARBIN HILL RD., KALISPELL, MT. 59901	23,508 S.F.	15,300 S.F.	0	15,300 S.F.			
14	EARL R. AND KARLA A. HOUTZ	9 PANORAMIC DRIVE, KALISPELL, MT. 59901	54,450 S.F.	10,000 S.F.	0	10,000 S.F.			
15	FRANK G. AND MARSHA DIVITA	P.O. BOX 1437, KALISPELL, MT. 59901	22,589 S.F.	2,914 S.F.	0	2,914 S.F.		19,675 S.F.	
16	ROBERT G. AND GEORGIA L. SEYMOUR	2190 HWY. 35, KALISPELL, MT. 59901	51,030 S.F.	8,000 S.F.	0	8,000 S.F.		43,030 S.F.	
17	K AND K PROPERTIES, A MT. PARTNERSHIP	2210 HWY. 35, KALISPELL, MT. 59901	9.03 AC.	0.79 AC.	0	0.79 AC.		8.24 AC.	14,800 S.F.
18	RAYMOND REILLY AND IRENE N. KACHEL	4214 28TH PLACE W., SEATTLE, WA. 98199		4.28 AC.	2.31 AC.	1.97 AC.			
19	RAYMOND REILLY KACHEL, TRUSTEE	4214 28TH PLACE W., SEATTLE, WA. 98199		0.86 AC.	0	0.86 AC.			
21	RICHARD AND KATHLEEN JUKICH	279 HOMESTEAD RD., KALISPELL, MT.		NEGOTIATIONS ONLY					
15.1	JOAN A. STRONG		23,572 S.F.	4,862 S.F.	0	4,862 S.F.		18,710 S.F.	24,000 S.F.
23	OWNERS OF PANORAMIC DRIVE		1455 S.F.	45 S.F.	0	45 S.F.	1,410 S.F.		

* C/D HOOKS TACK & SADDLE REPAIR
 ** C/D ROBERT C. KAISER
 *** TO BE ACQUIRED IN THE NAME OF FLATHEAD COUNTY
 @ TEMP. EASE.

PRIVATE ROAD APPROACHES					
PARCELS SERVED	NO. OF APP.	SIDE	MOVABLE APPROACHES (1)		JOINT-USE APPROACHES (2)
			LIMITS	FIXED LOCATION	STATION
18	2	LT.	228+66	242+45	
19	2	RT.	235+15	242+45	

STATE	PROJECT NO.	SHEET NO.
MONTANA	BRF 52-2(10)49	3 OF 3

FLATHEAD RIVER BRIDGE - NORTHEAST OF KALISPELL

