

PLANS
NOT
TO
SCALE

STATE	PROJECT NUMBER	SHEET NO.	TOTAL SHEETS
MONTANA	BRS 419-1(3)4	2	2

WEST ROSEBUD CREEK - FISHTAIL

PARCEL	NAME	ADDRESS	TOTAL AREA	GROSS R/W AREA	EX. EASE AREA	NET AREA	REMAINDER		CONST. PERM. AREA	EASE AREA
							LEFT	RIGHT		
1	ARTHUR D. & BONITA L. DANIEL	FISHTAIL, MT. 59028		35,083 SF	19,258 SF	15,825 SF			35,175 SF	
2	JACOB J. & AGNES SCHAFF, C/D TIMOTHY J. & DEBBIE L.	FISHTAIL, MT. 59028 SCHAFF		12,070 SF	6,720 SF	5,350 SF				
3	SAMUEL W. & HARRIET STEWART	FISHTAIL, MT. 59028	96,703 SF	3,500 SF	2,576 SF	924 SF		93,203 SF		
4	ALICE B. LIVINGSTON	BOX 96 ABSAROKEE, MT. 59001							1200 SF	
5	R. JAY & MARGARET Y. SCHUPP CID JAMES J. & LINDA L. CLARK	1185 SEYBURN DR. BATON ROUGE, LA 70808							290 SF	
6	WALTER J. CHITWOOD								310 SF	

* TEMP EASE.

NW⁴ SE⁴
SEC. 28

NE⁴ SE⁴
SEC. 28

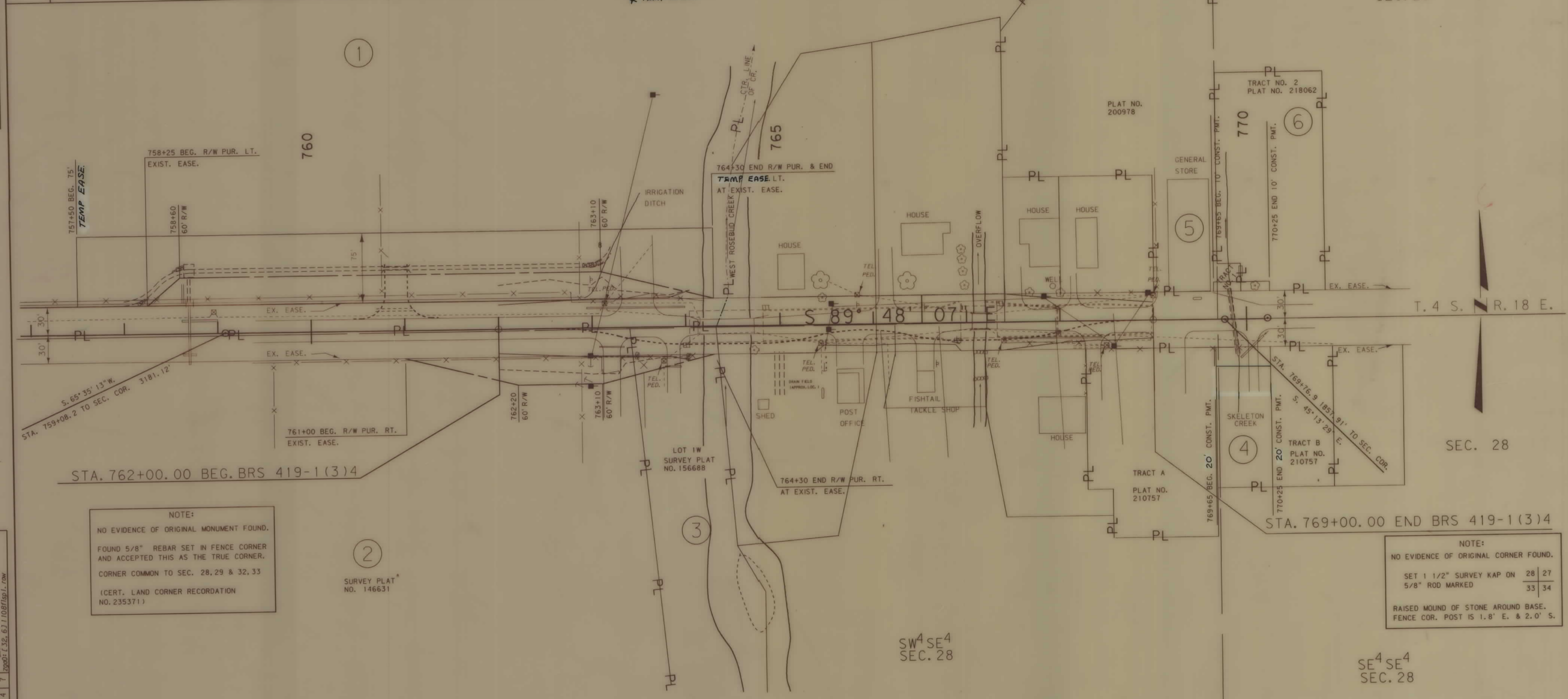

MONTANA CADD

02-MAY-1990 07:45 RDR/OW CADD

NOTE:
NO EVIDENCE OF ORIGINAL MONUMENT FOUND.
FOUND 5/8" REBAR SET IN FENCE CORNER
AND ACCEPTED THIS AS THE TRUE CORNER.
CORNER COMMON TO SEC. 28, 29 & 32, 33
(CERT. LAND CORNER RECORDATION
NO. 235371)

2
SURVEY PLAT
NO. 146631

NOTE:
NO EVIDENCE OF ORIGINAL CORNER FOUND.
SET 1 1/2" SURVEY KAP ON 28 27
5/8" ROD MARKED 33 34
RAISED MOUND OF STONE AROUND BASE.
FENCE COR. POST IS 1.8' E. & 2.0' S.

SE⁴ SE⁴
SEC. 28

SW⁴ SE⁴
SEC. 28

BACKSLOPE LIMITS INCLUDE ROUNDING	STATE OF MONTANA
CONSTRUCTION LIMITS CUT SECTION TOE OF FILL	DEPARTMENT OF HIGHWAYS
FHWA. APPROVAL 4-10-90	LAND REQUIRED FOR RIGHT OF WAY
MAP REVISED 5-30-90, 6-13-90, 6-18-90	STILLWATER COUNTY
	SCALE: 1"=50'