

PLANS

NOT

TO

SCALE

STATE	RIGHT OF WAY ID.	SHEET NO.	TOTAL SHEETS
MONTANA	BR 9099(5)	1	2
PROJECT NUMBER 1166-005			
ROSS FORK CR. - JUDITH BASIN CO. BR 9023(5) P.E.			

STATE OF MONTANA
DEPARTMENT OF TRANSPORTATION
HIGHWAYS DIVISION
RIGHT OF WAY PLAN OF
FEDERAL AID PROJECT BR 9023(5)
ROSS FORK CREEK
JUDITH BASIN FERGUS COUNTY

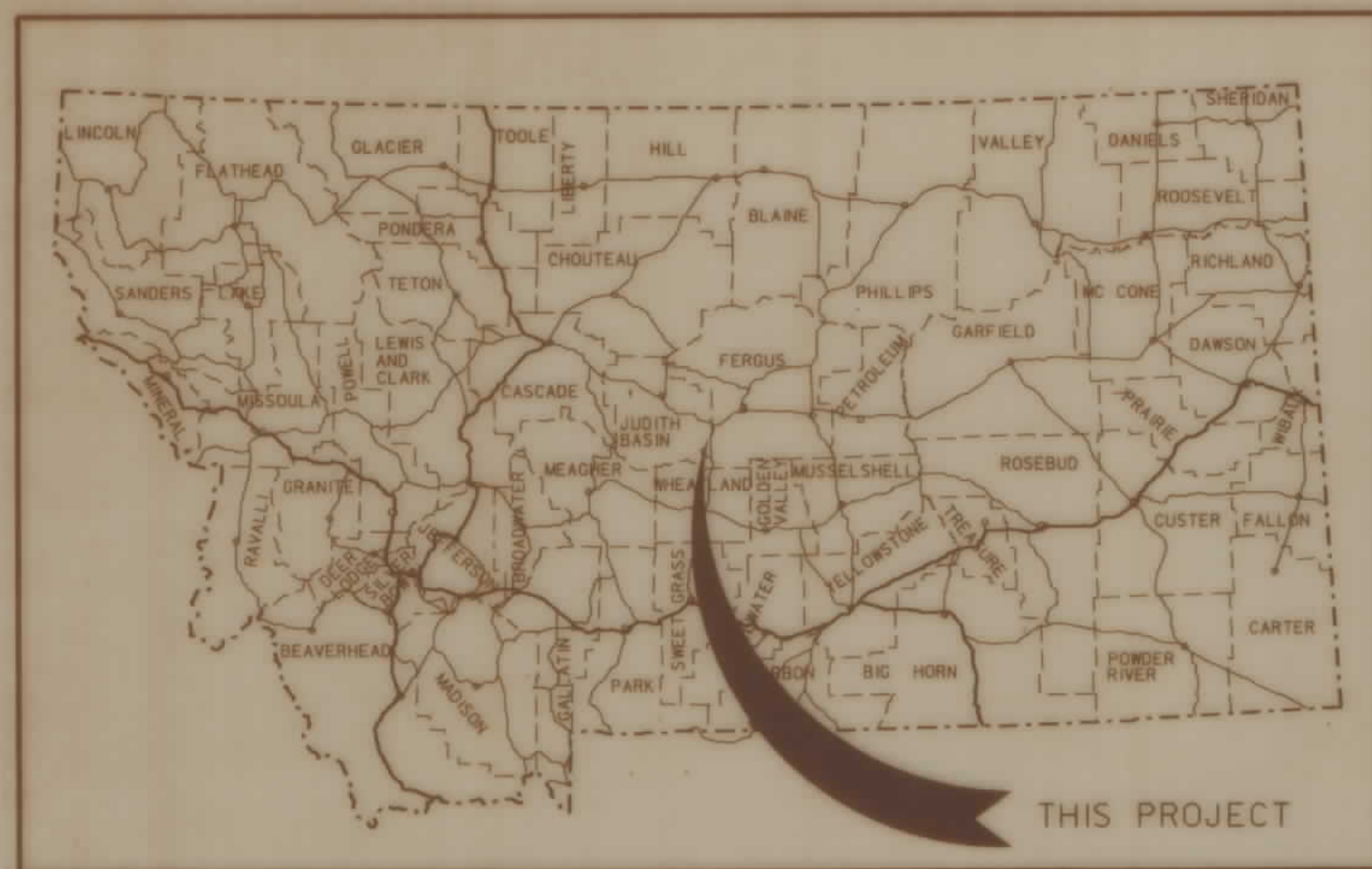

RDROW

3	6	9
2	5	8
1	4	7

11-DEC-1992
12:46
RDROW
CADD
1990: T 32, 63 1166RFTL.con: 1

CONVENTIONAL SIGNS

- PROPOSED RIGHT OF WAY LINE -----
- EXISTING RIGHT OF WAY LINE =====
- RAILROAD RIGHT OF WAY LINE -----
- CENTERLINE (C) OR PROJECTED LINE -----
- STK'D CENTERLINE -----
- SECTION LINE -----
- FULL ACCESS CONTROL -----
- LIMITED ACCESS CONTROL -----
- OWNERSHIP BOUNDARY -----
- PRESENT TRAVELED WAY (P.T.W.) -----
- FENCE LINE -----
- EXISTING GUARDRAIL -----
- PROPOSED GUARDRAIL -----
- GATE IN FENCE -----
- CATTLE GUARD: EXIST. - PROPOSED -----
- SECTION CORNER
- FOUND UNFOUND
- 1/4 SECTION CORNER
- CLOSING CORNER
- MEANDER CORNER
- CENTER OF SECTION
- RIGHT OF WAY MONUMENT
- PROPERTY CORNER PIN
- POWER POLE IN PLACE
- TELEPHONE POLE IN PLACE
- TELEGRAPH POLE IN PLACE
- LIGHT POLE
- PROPOSED CULVERT
- EXISTING CULVERT
- OUTLET DITCH
- INLET DITCH
- EXISTING DITCH
- CHANNEL CHANGES
- DITCH BLOCK
- RIPRAP
- BRIDGES
- RAILROADS
- PARCEL NUMBERS
- APPROACH: EXIST.



0.21 MILES

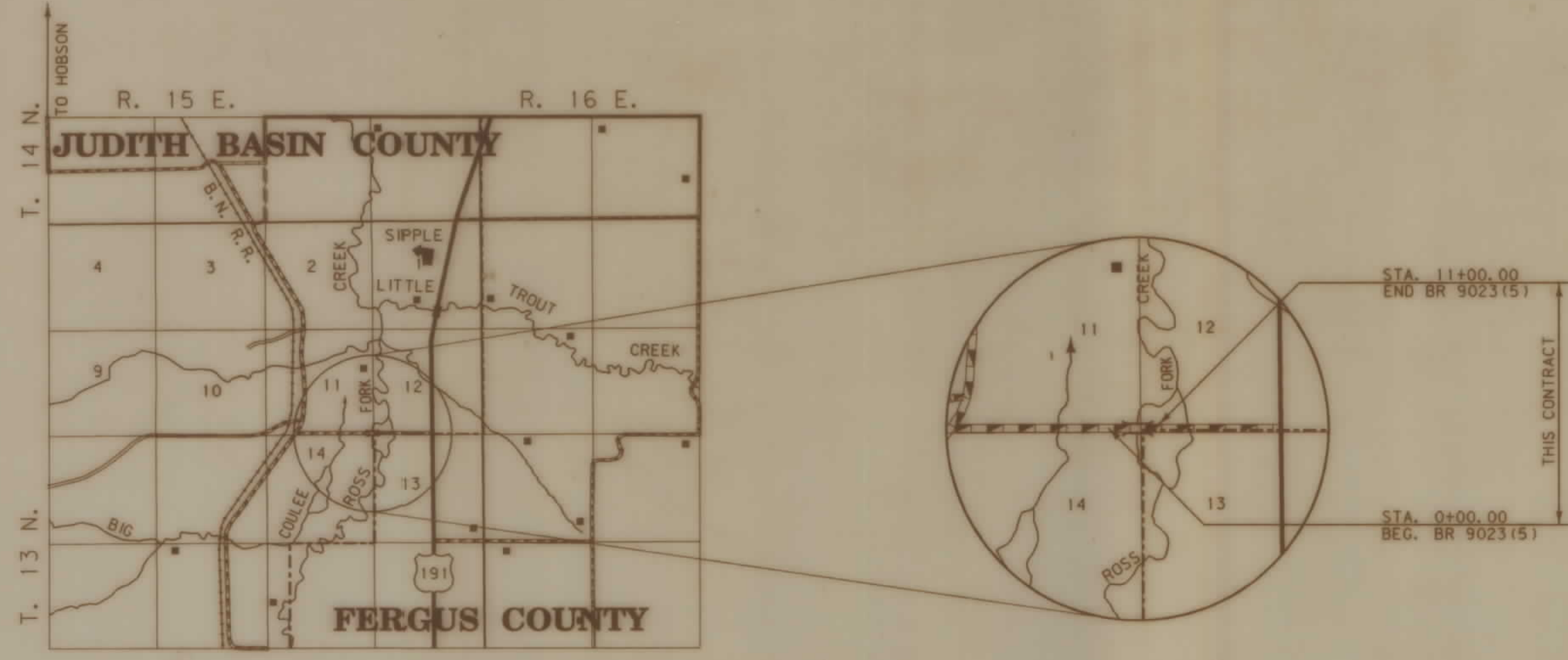

ASSOCIATED PROJECT ID.

RELATED PROJECTS

FHWA/DOT APPROVAL 12-11-92

MAP REVISED

INDEX		
PARCEL NO.	OWNERSHIP	SHEET NO.
1	TURNER RANCH, INC.	2
2	TURNER RANCH, INC.	2



RDROW

11-DEC-1992 12:48 RDROW
MONTANA CADD
3 6 9
2 5 8
4 7
ZGAO: [32, 63] 1166RFP1. rows 1

OWNERSHIP										
PARCEL	NAME	ADDRESS	TOTAL AREA	GROSS R/W AREA	EX. EASE. AREA	NET AREA	REMAINDER		CONST. PMT. AREA	EASE. AREA
							LEFT	RIGHT		
1	TURNER RANCH, INC.			2.64 AC.	1.33 AC.	1.31 AC.	*			
2	TURNER RANCH, INC.			0.57 AC.	0.31 AC.	0.26 AC.	**			

STATE	RIGHT OF WAY ID.	SHEET NO.	TOTAL SHEETS
MONTANA	BR 9099(5)	2	2
PROJECT NUMBER 1166-005			
ROSS FORK CR. - JUDITH BASIN CO. BR 9023(5) P.E.			

* TO BE ACQUIRED BY EASEMENT IN THE NAME OF JUDITH BASIN COUNTY
 ** TO BE ACQUIRED BY EASEMENT IN THE NAME OF FERGUS COUNTY

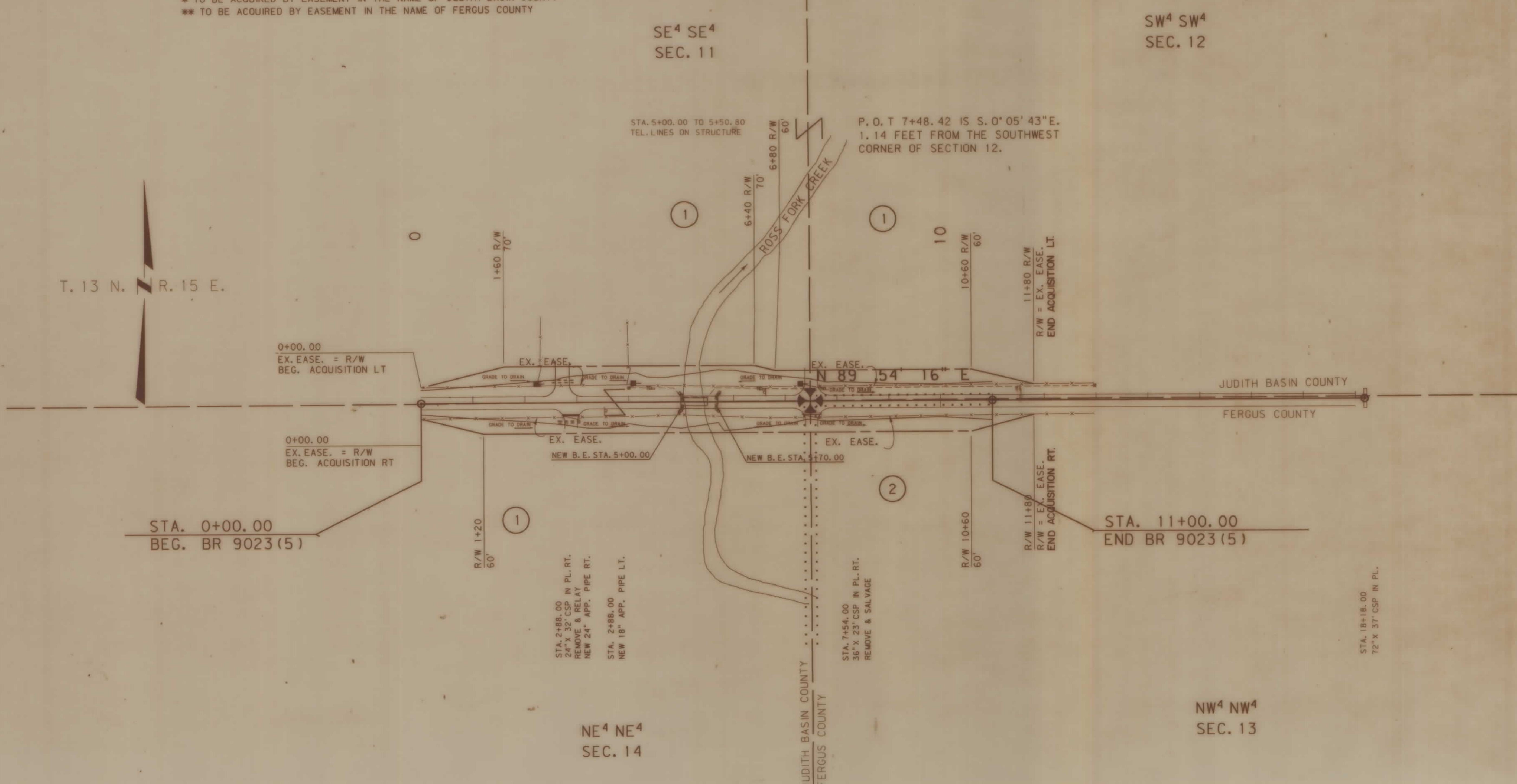

BACKSLOPE LIMITS INCLUDE ROUNDING
 CONSTRUCTION LIMITS: CUT SECTION TOE OF FILL
 FHWA/DOT APPROVAL 12-11-92
 MAP REVISED

STATE OF MONTANA
 DEPARTMENT OF TRANSPORTATION
 HIGHWAYS DIVISION
 RIGHT OF WAY PLAN
 JUDITH BASIN/FERGUS CO.

0 50' 100' 200' 300'

ZGAO: [32, 63] 1166RFP1. ROW