

**PLANS**

**NOT**

**TO**

**SCALE**

# MONTANA DEPARTMENT OF TRANSPORTATION

STATE	RIGHT OF WAY ID.	SHEET NO.	TOTAL SHEETS
MONTANA	NH 1-3(48)247	1	25
PROJECT NUMBER 1310-048			
CUT BANK - WEST			

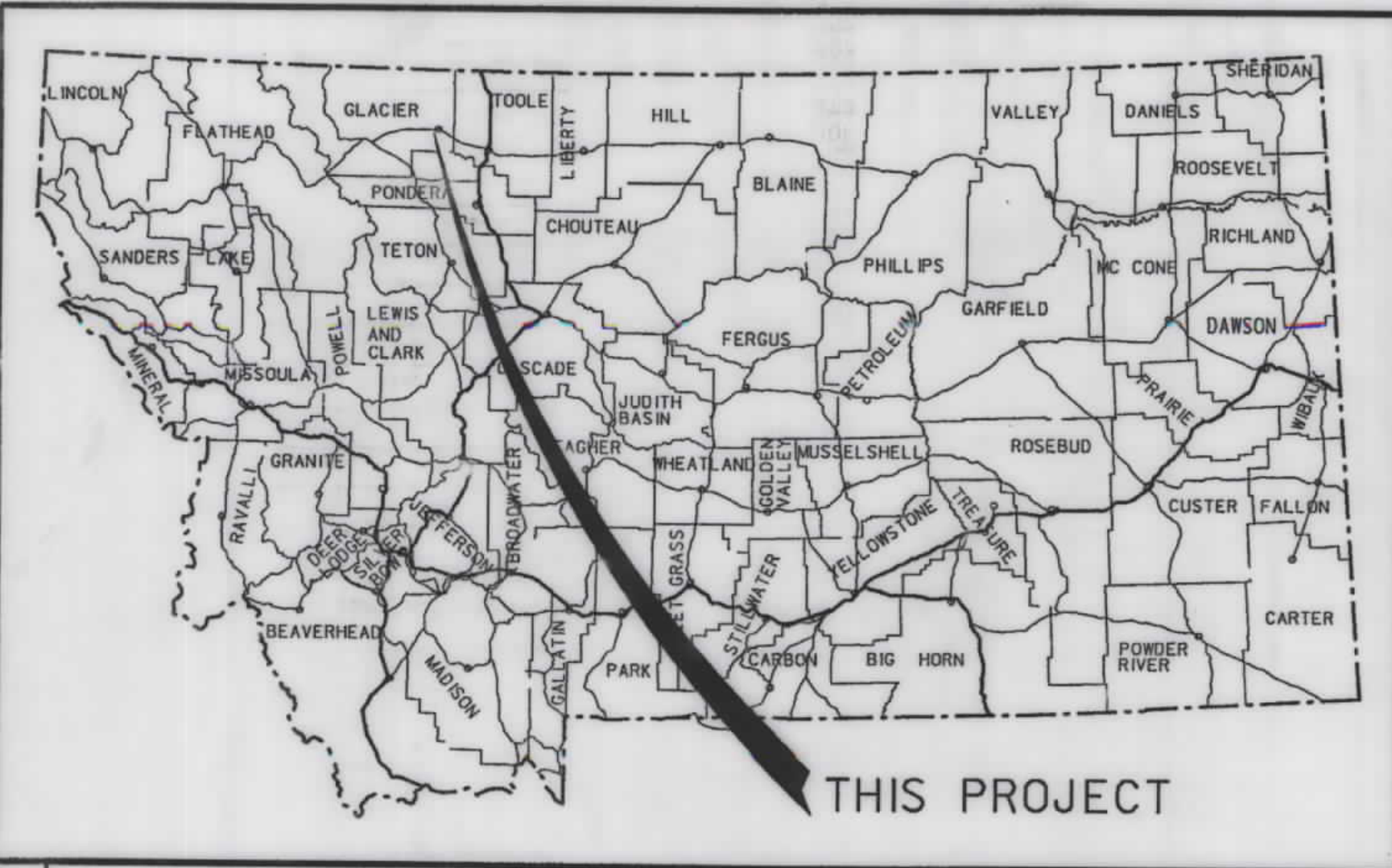

## RIGHT OF WAY PLAN OF FEDERAL AID PROJECT NH 1-3(48)247 CUT BANK - WEST GLACIER COUNTY

12.9 Kilometers

ROBERT PECCIA & ASSOCIATES  
RDROW  
MONTANA CADD  
3  
2

### CONVENTIONAL SIGNS

- PROPOSED RIGHT OF WAY LINE
- EXISTING RIGHT OF WAY LINE
- RAILROAD RIGHT OF WAY LINE
- RIGHT OF WAY BASELINE
- STK'D CENTERLINE
- SECTION LINE
- OWNERSHIP BOUNDARY
- FULL ACCESS CONTROL
- LIMITED ACCESS CONTROL
- EXISTING ACCESS CONTROL
- PRESENT TRAVELED WAY (P.T.W.)
- FENCE LINE
- EXISTING GUARDRAIL
- PROPOSED GUARDRAIL
- GATE IN FENCE
- CATTLE GUARD: EXIST. - PROPOSED
- SECTION CORNER
- FOUND
- UNFOUND
- 1/4 SECTION CORNER
- CLOSING CORNER
- MEANDER CORNER
- CENTER OF SECTION
- RIGHT OF WAY MONUMENT
- PROPERTY CORNER PIN
- POWER POLE IN PLACE
- TELEPHONE POLE IN PLACE
- TELEGRAPH POLE IN PLACE
- LIGHT POLE
- PROPOSED CULVERT
- EXISTING CULVERT
- OUTLET DITCH
- INLET DITCH
- EXISTING DITCH
- CHANNEL CHANGES
- DITCH BLOCK
- RIPRAP
- BRIDGES
- RAILROADS
- PARCEL NUMBERS
- APPROACH: EXIST.- PROPOSED

ASSOCIATED PROJECT ID.
PE NH 1-3(40)247

RELATED PROJECTS
FAP 220; FAP 220 A-B F 220(6); F 220(10) S 193(7) F 1-3(30)225 F

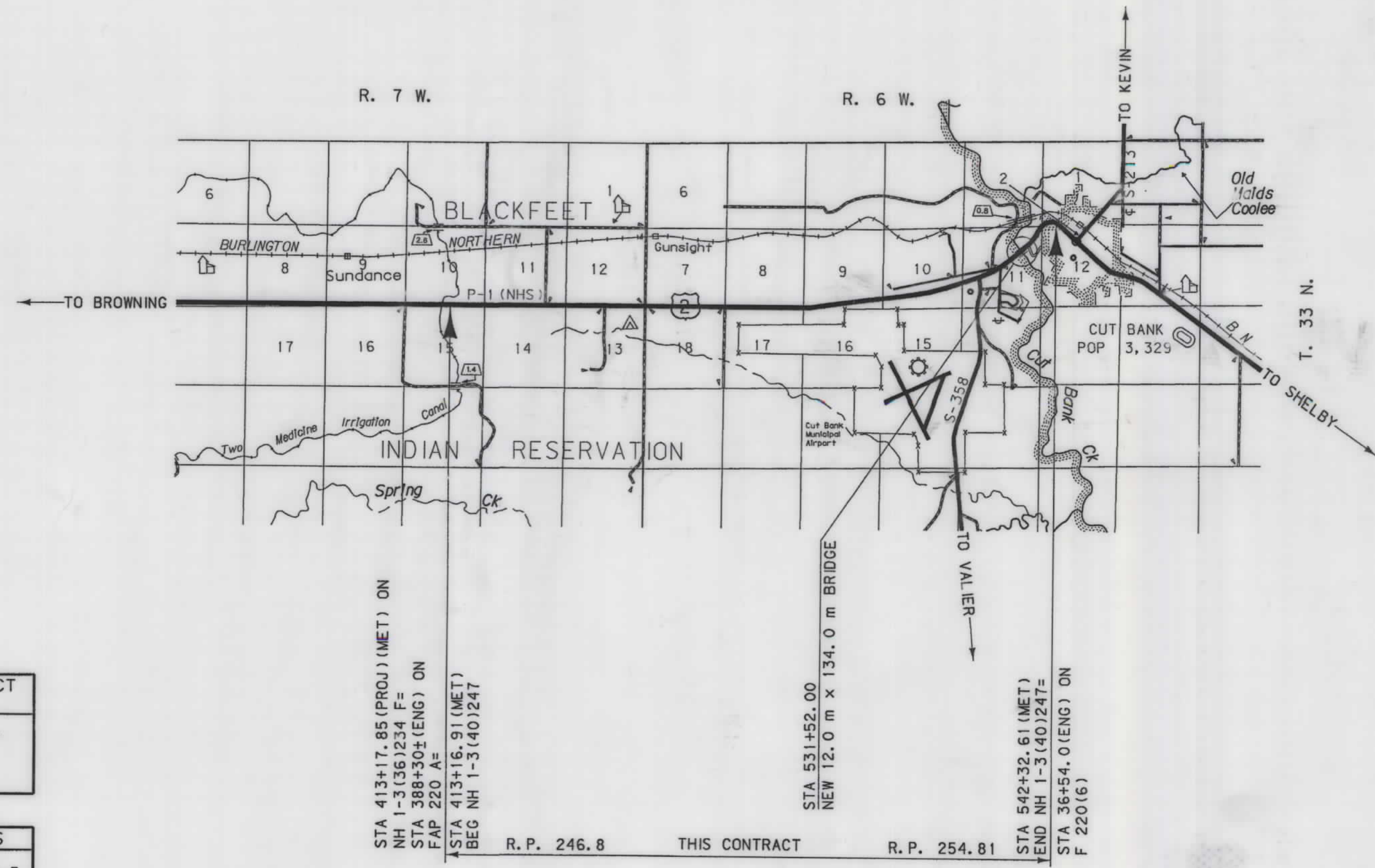

SEE SHEET NO. 2-5 FOR OWNERSHIP NAMES, ADDRESSES, AREAS, ETC.

GRID STATE PLANE COORDINATES  
THIS IS A STATE PLANE COORDINATE PROJECT. ALL DIMENSIONS, DISTANCES AND AREAS ON THIS PROJECT ARE GRID, EXCEPT FOR THE EXISTING R/W WIDTH DIMENSION, WHICH IS RECORDED. THE COMBINATION SCALE FACTOR IS 0.99961157

FHWAMDT APPROVAL	9-10-02
MAP REVISED	

NOTES: 1. ALL MEASUREMENTS ARE METRIC EXCEPT AS NOTED

MONTANA DEPARTMENT OF TRANSPORTATION

MONTANA CADD

ROBERT PECCIA & ASSOCIATES

RDROW

C:\dgn\1310RROWN\Z01.dgn  
5/7/2006  
10:35:44 AM  
3  
00679

PARCEL	NAME	ADDRESS	OWNERSHIP																SHEET NO.
			TOTAL AREA		GROSS R/W AREA		EX. EASE. AREA		NET AREA		REMAINDER				CONST. PMT. AREA		EASE. AREA		
			METRIC	ENGLISH	METRIC	ENGLISH	METRIC	ENGLISH	METRIC	ENGLISH	LEFT		RIGHT		METRIC	ENGLISH	METRIC	ENGLISH	
1	HIDDEN LAKE COLONY, INC., A CORPORATION	P.O. BOX 188, CUT BANK, MT 59427	64.750+ ha	160.00+ AC	3.706 ha	9.16 AC	1.781 ha	4.40 AC	1.925 ha	4.76 AC									6-9
2	T 1649-A THE BLACKFEET TRIBE	P.O. BOX 850, BROWNING, MT 59417	16.179 ha	39.98 AC	1.547 ha	3.82 AC	1.317 ha	3.25 AC	0.230 ha	0.57 AC			14.632 ha	36.16 AC					6, 7
3	DELETED																		
4	ALLOT. NO. 4062 SARAH WELLS, ET AL	P.O. BOX 850, BROWNING, MT 59417	16.179 ha	39.98 AC	1.496 ha	3.70 AC	0.440 ha	1.09 AC	1.056 ha	2.61 AC			14.683 ha	36.28 AC					8, 9
5	DELETED																		
6	T 2293 THE BLACKFEET TRIBE	P.O. BOX 850, BROWNING, MT 59417	16.179 ha	39.98 AC	1.517 ha	3.74 AC	0.463 ha	1.14 AC	1.054 ha	2.60 AC			14.662 ha	36.24 AC					9
6L1	H759 RICK OLLINGER AND MARGARET BIRD		OWNER NOTIFICATION ONLY																9
7	GLACIER ELECTRIC CO-OP, INC., A MONTANA CORPORATION	P.O. BOX 2090, CUT BANK, MT 59427	OWNER NOTIFICATION ONLY																9
8	ALLOT. NO. 2294-A PATRICK C. THOMAS	P.O. BOX 850, BROWNING, MT 59417	16.179 ha	39.98 AC	1.504 ha	3.71 AC	0.487 ha	1.20 AC	1.017 ha	2.51 AC			14.675 ha	36.27 AC	0.108 ha	0.27 AC			9, 10
8L1	DELETED																		
8L2	DELETED																		
9	EDDIE MOMBERG	P.O. BOX 1303, CUT BANK, MT 59427	OWNER NOTIFICATION ONLY																9, 10
10	ALLOT. NO. 0188 CHARLES CARLSON, ET AL	P.O. BOX 850, BROWNING, MT 59417	16.179 ha	39.98 AC	1.549 ha	3.83 AC	0.484 ha	1.20 AC	1.065 ha	2.63 AC			14.630 ha	36.15 AC					10
10L1	ERVIN CARLSON		OWNER NOTIFICATION ONLY																10
10L2	DELETED																		
10L3	DELETED																		
11	ROBERT C. CLARK AND C. JEAN CLARK	29 HENDERSON ROAD, CUT BANK, MT 59427													0.133 ha	0.33 AC			10, 11
12	SAN MAN, INC., A MONTANA CORPORATION	P.O. BOX 2179, CUT BANK, MT 59427	64.750+ ha	160.00+ AC	1.543 ha	3.81 AC	0.458 ha	1.13 AC	1.085 ha	2.68 AC					0.031 ha	0.08 AC			10, 11
13	CAROLE D. BOMAR	P.O. BOX 691, CUT BANK, MT 59427	32.363 ha	79.97 AC	2.969 ha	7.34 AC	0.837 ha	2.07 AC	2.132 ha	5.27 AC			29.394 ha	72.63 AC	0.032 ha	0.08 AC			11, 12
14	ROBERT CLARK AND JEAN CLARK	29 HENDERSON ROAD, CUT BANK, MT 59427													0.033 ha	0.08 AC			11, 12
15	ALLOT. NO. 2011, JOSEPH BEARMEDICINE, ET AL	P.O. BOX 850, BROWNING, MT 59417	16.179 ha	39.98 AC	1.406 ha	3.48 AC	0.403 ha	1.00 AC	1.003 ha	2.48 AC			14.773 ha	36.50 AC	0.033 ha	0.08 AC			12, 13
15L1	L8383 CRAIG RICE		OWNER NOTIFICATION ONLY																12, 13
16	T 4121-A THE BLACKFEET TRIBE	P.O. BOX 850, BROWNING, MT 59417													0.061 ha	0.15 AC			12, 13
16L1	H180 CARL GUARDIPEE		OWNER NOTIFICATION ONLY																12, 13
16L2	L8761 DON GUARDIPEE		OWNER NOTIFICATION ONLY																12, 13
17	ALLOT. NO. 2012 ROBERT BEARMEDICINE, ET AL	P.O. BOX 850, BROWNING, MT 59417	16.179 ha	39.98 AC	1.433 ha	3.54 AC	0.430 ha	1.06 AC	1.003 ha	2.48 AC			14.746 ha	36.44 AC	0.420 ha	1.04 AC			13
17L1	L8383 CRAIG RICE		OWNER NOTIFICATION ONLY																13

STATE	RIGHT OF WAY ID.	SHEET NO.	TOTAL SHEETS
MONTANA	NH 1-3(48)247	2	25

PROJECT NUMBER 1310-048  
CUT BANK - WEST  
RIGHT-OF-WAY COORDINATE ASCII FILES  
R/W BREAK COORDS: 1310ROBRKZ01.XYZ  
R/W BASELINE COORDS: 1310ROBASZ01.XYZ  
ALL FILES ARE LOCATED ON THE CADD SERVER IN THE RO DIRECTORY, UNDER PROJECT: 1310

GRID STATE PLANE COORDINATES

THIS IS A STATE PLANE COORDINATE PROJECT. ALL DIMENSIONS, DISTANCES AND AREAS ON THIS PROJECT ARE GRID, EXCEPT FOR THE EXISTING R/W WIDTH DIMENSION, WHICH IS RECORD. THE COMBINATION SCALE FACTOR IS 0.99961157

- NOTES: 1. ALL MEASUREMENTS ARE METRIC EXCEPT AS NOTED  
2. THE PROPOSED R/W LINE WHERE A SPIRAL CURVE TRANSITION IS USED IS A CHORD RATHER THAN A CONCENTRIC CURVE.  
3. THE ENGLISH AREAS ARE FOR INFORMATIONAL PURPOSES ONLY.  
4. ALL STATIONS AND OFFSETS FOR R/W BREAKS ARE IN REFERENCE TO THE R/W BASELINE.

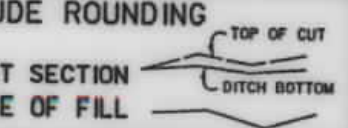
BACKSLOPE LIMITS INCLUDE ROUNDING  
CONSTRUCTION LIMITS: 

FHWA/DOT APPROVAL 9-10-02  
MAP REVISED 2-19-04 9-7-04 7-25-05  
3-6-06

MONTANA DEPARTMENT OF TRANSPORTATION  
RIGHT OF WAY PLAN  
GLACIER COUNTY

MONTANA DEPARTMENT OF TRANSPORTATION  
MONTANA CADD

ROBERT PECCIA & ASSOCIATES  
RDROW

C:\data\1310\RDOWNZ01.L 1.000  
7/25/2005 12:29:02 PM 5 1 U0729

PARCEL	NAME	ADDRESS	OWNERSHIP													SHEET NO.								
			TOTAL AREA		GROSS R/W AREA		EX. EASE. AREA		NET AREA		REMAINDER				CONST. PMT. AREA		EASE. AREA							
			METRIC	ENGLISH	METRIC	ENGLISH	METRIC	ENGLISH	METRIC	ENGLISH	LEFT		RIGHT		METRIC		ENGLISH	METRIC	ENGLISH					
18	T 5072 THE BLACKFEET TRIBE	P. O. BOX 850, BROWNING, MT 59417														0.142 hc	0.35 AC							13, 14
18L1	L8761				OWNER NOTIFICATION ONLY																	13, 14		
18L2	L8451 GARY RACINE				OWNER NOTIFICATION ONLY																	13, 14		
19	RODNEY W. AND MARILYN J. PERRY	P. O. BOX 156, CUT BANK, MT 59427	64.750+ hc	160.00+ AC	7.570 hc	18.70 AC	2.324 hc	5.74 AC	5.246 hc	12.96 AC						0.051 hc	0.13 AC							13-16
20	EARL J. AND KATHLEEN P. CURRIE, H/W	P. O. BOX 2827, WARBA, MN 55793														0.050 hc	0.12 AC							14, 15
21	WILLIAM D. AND DAWN M. FIELDS, H/W	11 BIRD ROAD, CUT BANK, MT 59427														0.024 hc	0.06 AC							15
22	T 5167 THE BLACKFEET TRIBE	P. O. BOX 850, BROWNING, MT 59417														0.147 hc	0.36 AC							15, 16
22L1	L7936 DAN BIRD				OWNER NOTIFICATION ONLY																	15, 16		
22L2	L8656 DAN BIRD				OWNER NOTIFICATION ONLY																	15, 16		
23	ALLOT. NO. 1055 WILLIAM J. STILLSMOKING II, ET AL	P. O. BOX 850, BROWNING, MT 59417	12.136 hc	29.99 AC	1.503 hc	3.71 AC	0.418 hc	1.03 AC	1.085 hc	2.68 AC						10.633 hc	26.28 AC							16, 17
23L1	L8587 ROD PERRY				OWNER NOTIFICATION ONLY																	16, 17		
24	T 0835-A THE BLACKFEET TRIBE	P. O. BOX 850, BROWNING, MT 59417														0.070 hc	0.17 AC							16, 17
24L1	L8744 SAM BIRD				OWNER NOTIFICATION ONLY																	16, 17		
25	ALLOT. NO. 1056 PAUL BADMARRIAGE, ET AL	P. O. BOX 850, BROWNING, MT 59417	12.136 hc	29.99 AC	1.488 hc	3.68 AC	0.401 hc	0.99 AC	1.087 hc	2.69 AC						10.648 hc	26.31 AC							17
25L1	L8587 ROD PERRY				OWNER NOTIFICATION ONLY																	17		
26	ALLOT. NO. 4016-C DOUGLAS D. LORING	P. O. BOX 850, BROWNING, MT 59417														0.070 hc	0.17 AC							17
26L1	DELETED																							
27	ALLOT. NO. 0700-B FLOYD JOSEPH RIDER, ET AL	P. O. BOX 850, BROWNING, MT 59417	12.136 hc	29.99 AC	1.475 hc	3.65 AC	0.388 hc	0.96 AC	1.087 hc	2.69 AC						10.661 hc	26.34 AC							17, 18
27L1	L8062 ROD PERRY				OWNER NOTIFICATION ONLY																	17, 18		
28	MICHAEL W. AND CYNTHIA A. HEITMANN, H/W	HC 91, CUT BANK, MT 59427														0.039 hc	0.10 AC							17, 18
29	ALLOT. NO. 0701-B MARY ANN LONG TIME SLEEPING	P. O. BOX 850, BROWNING, MT 59417	6.066 hc	14.99 AC	0.733 hc	1.81 AC	0.189 hc	0.47 AC	0.544 hc	1.34 AC						5.333 hc	13.18 AC							18
29L1	L8062 ROD PERRY				OWNER NOTIFICATION ONLY																	18		
30	T 703-A THE BLACKFEET TRIBE	P. O. BOX 850, BROWNING, MT 59417																						18
30L1	L8690 SAM BIRD				OWNER NOTIFICATION ONLY																	18		
31	CITY OF CUT BANK, MONTANA, AND COUNTY OF GLACIER, MONTANA	512 EAST MAIN ST., CUT BANK, MT 59427	64.750+ hc	160.00+ AC	0.461 hc	1.14 AC	0.045 hc	0.11 AC	0.416 hc	1.03 AC														18, 19
32	ALLOT. NO. 4104 KATHRYN C. RUNNINGRABBIT	P. O. BOX 850, BROWNING, MT 59417			OWNER NOTIFICATION ONLY																	18, 19		
33	ALLOT. NO. 2418-A SUSIE TROMBLEY, ET AL	P. O. BOX 850, BROWNING, MT 59417			OWNER NOTIFICATION ONLY																	19, 20		
33L1	L8210 DUANE LADD				OWNER NOTIFICATION ONLY																	19, 20		

STATE	RIGHT OF WAY ID.	SHEET NO.	TOTAL SHEETS
MONTANA	NH 1-3(48)247	3	25

PROJECT NUMBER 1310-048  
CUT BANK - WEST

RIGHT-OF-WAY COORDINATE ASCII FILES  
R/W BREAK COORDS: 1310RBRKZ01.XYZ  
R/W BASELINE COORDS: 1310ROBASZ01.XYZ  
ALL FILES ARE LOCATED ON THE CADD SERVER IN THE RO DIRECTORY, UNDER PROJECT: 1310

GRID STATE PLANE COORDINATES

THIS IS A STATE PLANE COORDINATE PROJECT. ALL DIMENSIONS, DISTANCES AND AREAS ON THIS PROJECT ARE GRID, EXCEPT FOR THE EXISTING R/W WIDTH DIMENSION, WHICH IS RECORD. THE COMBINATION SCALE FACTOR IS 0.99961157

- NOTES:
- ALL MEASUREMENTS ARE METRIC EXCEPT AS NOTED
  - THE PROPOSED R/W LINE WHERE A SPIRAL CURVE TRANSITION IS USED IS A CHORD RATHER THAN A CONCENTRIC CURVE.
  - THE ENGLISH AREAS ARE FOR INFORMATIONAL PURPOSES ONLY.
  - ALL STATIONS AND OFFSETS FOR R/W BREAKS ARE IN REFERENCE TO THE R/W BASELINE.

BACKSLOPE LIMITS INCLUDE ROUNDING	TOP OF CUT
CONSTRUCTION LIMITS:	CUT SECTION
	TOE OF FILL
	DITCH BOTTOM
FHWA/DOT APPROVAL	9-10-02
MAP REVISED	6-29-04 10-4-04 7-25-05

MONTANA DEPARTMENT OF TRANSPORTATION  
RIGHT OF WAY PLAN  
GLACIER COUNTY

MONTANA DEPARTMENT OF TRANSPORTATION

MONTANA CADD

ROBERT PECCIA & ASSOCIATES

RDROW

C:\p\p\1310R000W1201.DGN  
10/12/2005  
8:56:24 AM  
21

PARCEL	NAME	ADDRESS	OWNERSHIP																SHEET NO.
			TOTAL AREA		GROSS R/W AREA		EX. EASE. AREA		NET AREA		REMAINDER				CONST. PMT. AREA		EASE. AREA		
			METRIC	ENGLISH	METRIC	ENGLISH	METRIC	ENGLISH	METRIC	ENGLISH	LEFT		RIGHT		METRIC	ENGLISH	METRIC	ENGLISH	
34	JOHN L. & LEIANN CROSS - UND. 1/2 INT.	110 MAIN, SUITE 7, POLSON, MT 59860	6.366 ha	15.73 AC	0.047 ha	0.12 AC			0.047 ha	0.12 AC			6.319 ha	15.61 AC	0.001 ha	0.01 AC			20, 21
	PATRICIA AUGARE COMPTON-UND. 1/2 INT.	HC 72, BOX A, BROWNING, MT 59417			OWNER NOTIFICATION ONLY														20, 21
35	JOHN L. & LEIANN CROSS - UND. 1/2 INT.	110 MAIN, SUITE 7, POLSON, MT 59860			OWNER NOTIFICATION ONLY														21, 22
	PATRICIA AUGARE COMPTON-UND. 1/2 INT.	HC 72, BOX A, BROWNING, MT 59417			OWNER NOTIFICATION ONLY														20, 21
35.1	JOHN L. & LEIANN CROSS - UND. 1/2 INT.	110 MAIN, SUITE 7, POLSON, MT 59860			OWNER NOTIFICATION ONLY														21
	PATRICIA AUGARE COMPTON-UND. 1/2 INT.	HC 72, BOX A, BROWNING, MT 59417			OWNER NOTIFICATION ONLY														21, 22
36	KAY JESSOP AND JOHN C. JESSOP	P.O. BOX 2112, CUT BANK, MT 59427			OWNER NOTIFICATION ONLY														21
37	GLACIER ENTERPRISES, A CORPORATION	C/O ROBERT R. MORE, 38B SOUTH CENTRAL, CUT BANK, MT 59427			OWNER NOTIFICATION ONLY														21, 22
38	J.E. TWEEDY AND W.H. TWEEDY	P.O. BOX 893, CUT BANK, MT 59427			OWNER NOTIFICATION ONLY														21, 22
39	JOHN L. & LEIANN CROSS - UND. 1/2 INT.	110 MAIN, SUITE 7, POLSON, MT 59860	29.759 ha	73.54 AC	0.492 ha	1.22 AC			0.492 ha	1.22 AC			29.267 ha	72.32 AC	0.040 ha	0.10 AC			21, 22
	PATRICIA AUGARE COMPTON-UND. 1/2 INT.	HC 72, BOX A, BROWNING, MT 59417																	20, 21, 22
34, 35, 39	COMBINATION PARCEL		36.125 ha	89.27 AC	0.539 ha	1.34 AC			0.539 ha	1.34 AC			35.586 ha	87.93 AC	0.041 ha	0.11 AC			20, 21, 22
40	ROBIN LINDSAY	2 TREE LANE, CUT BANK, MT 59427			OWNER NOTIFICATION ONLY														22
41	GLACIER WELL SERVICE, INC	P.O. BOX 575, CUT BANK, MT 59427	3.909 ha	9.66 AC	0.206 ha	0.51 AC			0.206 ha	0.51 AC			3.703 ha	9.15 AC	0.052 ha	0.13 AC			22
42	UNITED STATES OF AMERICA IN TRUST	130 5TH AVE. SE, CUT BANK, MT 59427			OWNER NOTIFICATION ONLY														22-24
	FOR RICHARD MATAISZ, SR., BLACKFEET ENROLLEE U07785																		
43	JAMES PRINTY AND JOAN PRINTY	P.O. BOX 2071, CUT BANK, MT 59427			OWNER NOTIFICATION ONLY														22, 23
44	MAE E. METCALFE	P.O. BOX 401, CUT BANK, MT 59427	1.736 ha	4.29 AC	0.073 ha	0.18 AC			0.073 ha	0.18 AC			1.663 ha	4.11 AC					22
45	UNITED STATES OF AMERICA IN TRUST	P.O. BOX 850, BROWNING, MT 59417			OWNER NOTIFICATION ONLY														22, 23
	FOR RONALD L. PAUL, BLACKFEET ENROLLEE U-5675																		
46	ALLOT. NO. 2531-A JULIA SCHAFFER, ET AL	P.O. BOX 850, BROWNING, MT 59417			OWNER NOTIFICATION ONLY														22, 23
46L1	LB541 HUGH BENNETT				OWNER NOTIFICATION ONLY														22, 23
47	LEO L. KIMMET AND DIANE KIMMET	517 4TH ST. SE, CUT BANK, MT 59427	3.237 ha	8.00 AC	0.842 ha	2.08 AC			0.842 ha	2.08 AC			2.395 ha	5.92 AC					23
48	HEIRS AND DEVISEES OF THE LYAL W. LINDQUIST ESTATE	UNKNOWN			0.149 ha	0.37 AC			0.149 ha	0.37 AC									23, 24
49	JAMES PATERA	P.O. BOX 1235, CUT BANK, MT 59427	9.340 ha	23.08 AC	0.442 ha	1.09 AC			0.442 ha	1.09 AC			8.898 ha	21.99 AC					23, 24
50	JAMES PATERA	P.O. BOX 1235, CUT BANK, MT 59427	5.439 ha	13.44 AC	0.114 ha	0.28 AC			0.114 ha	0.28 AC	5.325 ha	13.16 AC					0.069 ha	0.17 AC	23, 24
49, 50	COMBINATION PARCEL		14.779 ha	36.52 AC	0.556 ha	1.37 AC			0.556 ha	1.37 AC	5.325 ha	13.16 AC	8.898 ha	21.99 AC			0.069 ha	0.17 AC	23, 24
51	CITY OF CUT BANK	113 EAST MAIN, CUT BANK, MT 59427													0.018 ha	0.04 AC			24
52	CUT BANK ASSOCIATES, A LIMITED PARTNERSHIP	P.O. BOX 778, MERCER ISLAND, WA 98040			OWNER NOTIFICATION ONLY														24
53	KATHRYN WAMSLEY	14 MEADOWLARK DRIVE, KALISPELL, MT 59901			OWNER NOTIFICATION ONLY														24
54	DODD'S WHOLESALE INC.	P.O. BOX 8270, KALISPELL, MT 59904			OWNER NOTIFICATION ONLY														24
55	TINA M. STURLAUGSON, ET AL	12729 52ND DRIVE SE, EVERETT, WA 98208			OWNER NOTIFICATION ONLY														24
56	RICHARD J. EGGER AND V. LEE EGGER, H/W	616 HWY 2 WEST, CUT BANK, MT 59427			OWNER NOTIFICATION ONLY														24
57	HIGH PLAINS PIZZA, INC. PIZZA HUT #217	P.O. BOX 2438, LIBERAL, KS 67905													152 m <sup>2</sup>	1,636 SF			24

STATE	RIGHT OF WAY ID.	SHEET NO.	TOTAL SHEETS
MONTANA	NH 1-3(48)247	4	25

PROJECT NUMBER 1310-048  
CUT BANK - WEST  
RIGHT-OF-WAY COORDINATE ASCII FILES  
R/W BREAK COORDS: 1310R0BRKZ01.XYZ  
R/W BASELINE COORDS: 1310R0BASZ01.XYZ  
ALL FILES ARE LOCATED ON THE CADD SERVER IN THE RO DIRECTORY, UNDER PROJECT: 1310

GRID STATE PLANE COORDINATES

THIS IS A STATE PLANE COORDINATE PROJECT. ALL DIMENSIONS, DISTANCES AND AREAS ON THIS PROJECT ARE GRID, EXCEPT FOR THE EXISTING R/W WIDTH DIMENSION, WHICH IS RECORD. THE COMBINATION SCALE FACTOR IS 0.99961157

- NOTES: 1. ALL MEASUREMENTS ARE METRIC EXCEPT AS NOTED  
2. THE PROPOSED R/W LINE WHERE A SPIRAL CURVE TRANSITION IS USED IS A CHORD RATHER THAN A CONCENTRIC CURVE.  
3. THE ENGLISH AREAS ARE FOR INFORMATIONAL PURPOSES ONLY.  
4. ALL STATIONS AND OFFSETS FOR R/W BREAKS ARE IN REFERENCE TO THE R/W BASELINE.

BACKSLOPE LIMITS INCLUDE ROUNDING	CONSTRUCTION LIMITS:
	CUT SECTION TOE OF FILL TOP OF CUT DITCH BOTTOM
FHWA/DOT APPROVAL	9-10-02
MAP REVISED	2-19-04 3-24-04 5-11-04 6-29-04 4-04-05 7-25-05 9-28-05 10-11-05

MONTANA DEPARTMENT OF TRANSPORTATION  
RIGHT OF WAY PLAN  
GLACIER COUNTY

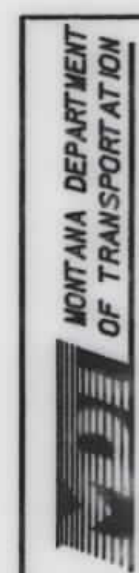

ROBERT PECCIA & ASSOCIATES

RDROW

C:\pdm\1310\RDROW\202.dgn  
6/12/2006 8:18:20 AM  
UNU0729

OWNERSHIP

PARCEL	NAME	ADDRESS	TOTAL AREA		CROSS R/W AREA		EX. EASE. AREA		NET AREA		REMAINDER				CONST. PMT. AREA		EASE. AREA		SHEET NO.
			METRIC	ENGLISH	METRIC	ENGLISH	METRIC	ENGLISH	METRIC	ENGLISH	LEFT		RIGHT		METRIC	ENGLISH	METRIC	ENGLISH	
											METRIC	ENGLISH	METRIC	ENGLISH					
58	CAROLE L. BEALER	612 WEST MAIN ST., CUT BANK, MT 59427																	24
59	NORTHERN VILLAGE SHOPPING CENTER, A GENERAL PARTNERSHIP	P.O. BOX 1005, CONRAD, MT 59425												215 m²	2,314 SF				24, 25
60	THELMA J. BJORKLUND	P.O. BOX 516, CUT BANK, MT 59427																	24
61	MCDONALD'S CORPORATION	C/O JIM RICHTER, 421 6TH AVE. SE, CUT BANK, MT 59427																	24, 25
62	TOWN PUMP OF WHITEHALL, INC.	600 SOUTH MAIN ST., BUTTE, MT 59701																	24, 25
63	BUTTREY FOOD AND DRUG CO., A CORPORATION	P.O. BOX 20, BOISE, ID 83726												256 m²	2,756 SF				25
64	MRO, INC., A MONTANA CORPORATION	626 10TH AVENUE SOUTH, GREAT FALLS, MT 59405																	25
65	WINNER'S CIRCLE, INC. C/D DOUGLAS M. AND KIM E. NORMAN	NORTHERN VILLAGE SHOPPING CENTER, CUT BANK, MT 59427																	25
66	GLACIER MOTORS SALES AND SERVICE, A MONTANA CORPORATION	P.O. BOX 2030, CUT BANK, MT 59427	4 769 m²	51,335 SF	1 m²	11 SF			1 m²	11 SF			4 768 m²	51,324 SF	41 m²	441 SF			25
67	JOHN KENNETH FINSTAD	P.O. BOX 430, CUT BANK, MT 59427																	25
68	LARRY D. AND GAIL L. MORHARDT, H/W	402 WEST MAIN ST., CUT BANK, MT 59427	604 m²	6,497 SF	2 m²	22 SF			2 m²	22 SF			602 m²	6,475 SF	114 m²	1,227 SF			25
69	THE BURLINGTON NORTHERN AND SANTA FE RAILWAY COMPANY, A DELAWARE CORPORATION	2650 LOU MENK DRIVE, FORT WORTH, TX 76131																	25
70	DONALD L. LOSING	226 3RD AVE. SE, CUT BANK, MT 59427																	25
71	MYRTLE DUNN	322 WEST MAIN ST., CUT BANK, MT 59427																	25
72	TWO MEDICINE CANAL	ATTN: CLIFF HALL, BIA, 531 SE BOUNDARY ST., BROWNING, MT 59417																	6, 7, 10, 11, 12, 13 & 15
73	DELETED																		
151	E-MITER BOX ART GALLERY	CUT BANK, MT 59427																	8
851	MT SIGN CO.	2120 HWY 2 NE, HAVRE, MT 59501																	10
852	MT SIGN CO.	2120 HWY 2 NE, HAVRE, MT 59501																	10
1251	GLACIER GATEWAY PLAZA	1130 E. MAIN, CUT BANK, MT 59427																	10
1351	SHADY GROVE CAMPGROUND	P.O. BOX 691, CUT BANK, MT 59427																	11
1352	SHADY GROVE CAMPGROUND	P.O. BOX 691, CUT BANK, MT 59427																	12
1353	SHADY GROVE CAMPGROUND	P.O. BOX 691, CUT BANK, MT 59427																	12
1951	O'HAIRE MANOR	204 2ND ST. S., SHELBY, MT 59474																	13
1952	BTIFEEDS	2 HUMBLE, CUT BANK, MT 59427																	14
1953	CHUCK'S BODY SHOP	505 E. RAILROAD, CUT BANK, MT 59427																	15
3151	GLACIER COUNTY MUSEUM	CUT BANK, MT 59427																	18
3951	JOHN L. & LEIANN CROSS - 1/2 INT. PATRICIA AUGARE COMPTON - 1/2 INT. DOUG NORMAN	110 MAIN, SUITE 7, POLSON, MT 59860 50 GUNSIGHT ROAD, CUT BANK, MT 59427 ADVERTISER: NORMAN'S WESTERN WEAR																	22
4751	MT SIGN CO.	2120 HWY 2 NE, HAVRE, MT 59501																	23

STATE	RIGHT OF WAY ID.	SHEET NO.	TOTAL SHEETS
MONTANA	NH 1-3(48)247	5	25

PROJECT NUMBER 1310-048  
CUT BANK - WEST  
RIGHT-OF-WAY COORDINATE ASCII FILES  
R/W BREAK COORDS: 1310RBRKZ01.XYZ  
R/W BASELINE COORDS: 1310R0BASZ01.XYZ  
ALL FILES ARE LOCATED ON THE CADD SERVER IN THE RO DIRECTORY, UNDER PROJECT: 1310

GRID STATE PLANE COORDINATES

THIS IS A STATE PLANE COORDINATE PROJECT. ALL DIMENSIONS, DISTANCES AND AREAS ON THIS PROJECT ARE GRID, EXCEPT FOR THE EXISTING R/W WIDTH DIMENSION, WHICH IS RECORD. THE COMBINATION SCALE FACTOR IS 0.99961157

- NOTES:
- ALL MEASUREMENTS ARE METRIC EXCEPT AS NOTED
  - THE PROPOSED R/W LINE WHERE A SPIRAL CURVE TRANSITION IS USED IS A CHORD RATHER THAN A CONCENTRIC CURVE.
  - THE ENGLISH AREAS ARE FOR INFORMATIONAL PURPOSES ONLY.
  - ALL STATIONS AND OFFSETS FOR R/W BREAKS ARE IN REFERENCE TO THE R/W BASELINE.

BACKSLOPE LIMITS INCLUDE ROUNDING	
CONSTRUCTION LIMITS:	CUT SECTION TOE OF FILL
FHWA/DOT APPROVAL 9-10-02	
MAP REVISED	2-19-04 3-24-04 7-20-04
	9-9-04 9-22-04 10-4-04 10-22-04
	1-10-05 6-12-06

MONTANA DEPARTMENT OF TRANSPORTATION  
RIGHT OF WAY PLAN  
GLACIER COUNTY

STATE	RIGHT OF WAY ID.	SHEET NO.	TOTAL SHEETS
MONTANA	NH 1-3(48)247	6	25
PROJECT NUMBER 1310-048		CUT BANK - WEST	

SEE SHEET NO. 2,5 FOR OWNERSHIP NAMES, ADDRESSES, AREAS, ETC.



RDROW

1310RPLN20 I.D.G.  
 11/24/03  
 04:27:07 PM  
 00679

**GRID STATE PLANE COORDINATES**  
 THIS IS A STATE PLANE COORDINATE PROJECT. ALL DIMENSIONS, DISTANCES AND AREAS ON THIS PROJECT ARE GRID, EXCEPT FOR THE EXISTING R/W WIDTH DIMENSION, WHICH IS RECORD. THE COMBINATION SCALE FACTOR IS 0.99961157

STA 413+16.91  
 BEG NH 1-3(40)247-  
 STA 413+17.85 PC (PROJ) ON  
 NH 1-3(36)234 F  
 MERIWETHER EAST

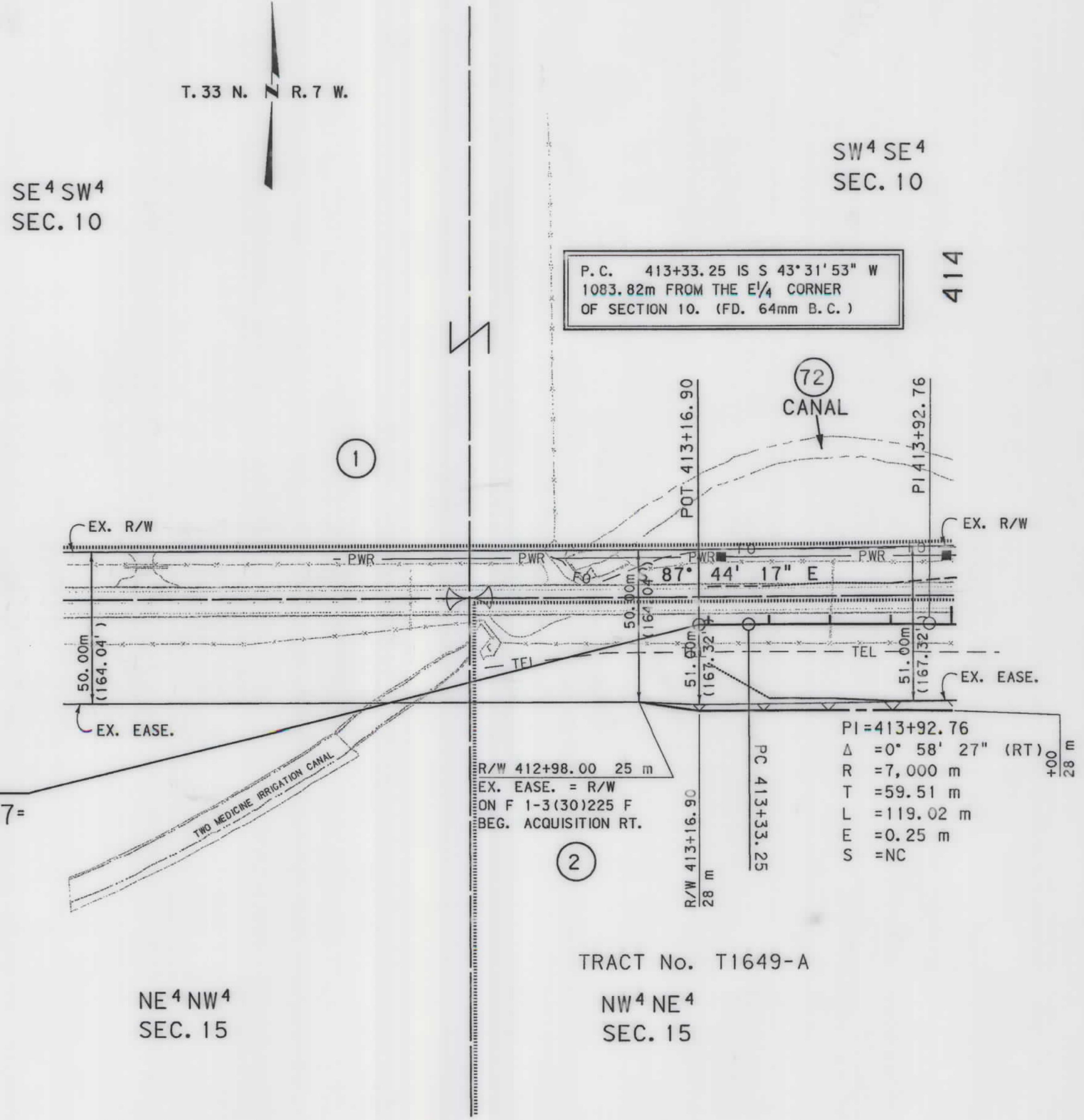

P.C. 413+33.25 IS S 43°31'53" W  
 1083.82m FROM THE E 1/4 CORNER  
 OF SECTION 10. (FD. 64mm B.C.)

PI=413+92.76  
 $\Delta = 0^\circ 58' 27''$  (RT)  
 R = 7,000 m  
 T = 59.51 m  
 L = 119.02 m  
 E = 0.25 m  
 S = NC

- NOTES:
1. ALL MEASUREMENTS ARE METRIC EXCEPT AS NOTED
  2. THE PROPOSED R/W LINE WHERE A SPIRAL CURVE TRANSITION IS USED IS A CHORD RATHER THAN A CONCENTRIC CURVE.
  3. THE ENGLISH AREAS ARE FOR INFORMATIONAL PURPOSES ONLY.
  4. ALL STATIONS AND OFFSETS FOR R/W BREAKS ARE IN REFERENCE TO THE R/W BASELINE.

BACKSLOPE LIMITS INCLUDE ROUNDING  
 CONSTRUCTION LIMITS:

CUT SECTION	TOP OF CUT
TOE OF FILL	TOE OF FILL
	TOE OF FILL

FHWA/DOT APPROVAL 9-10-02  
 MAP REVISED

MONTANA  
 DEPARTMENT OF TRANSPORTATION

RIGHT OF WAY PLAN  
 GLACIER COUNTY  
 SCALE 1:1000

STATE	RIGHT OF WAY ID.	SHEET NO.	TOTAL SHEETS
MONTANA	NH 1-3(48)247	7	25
PROJECT NUMBER 1310-048		CUT BANK - WEST	

SEE SHEET NO. 2,5 FOR OWNERSHIP NAMES, ADDRESSES, AREAS, ETC.



ROBERT PECCIA & ASSOCIATES

RDROW

1310R0PLN202.DGN  
11/24/03  
04:27:17 PM  
U0679

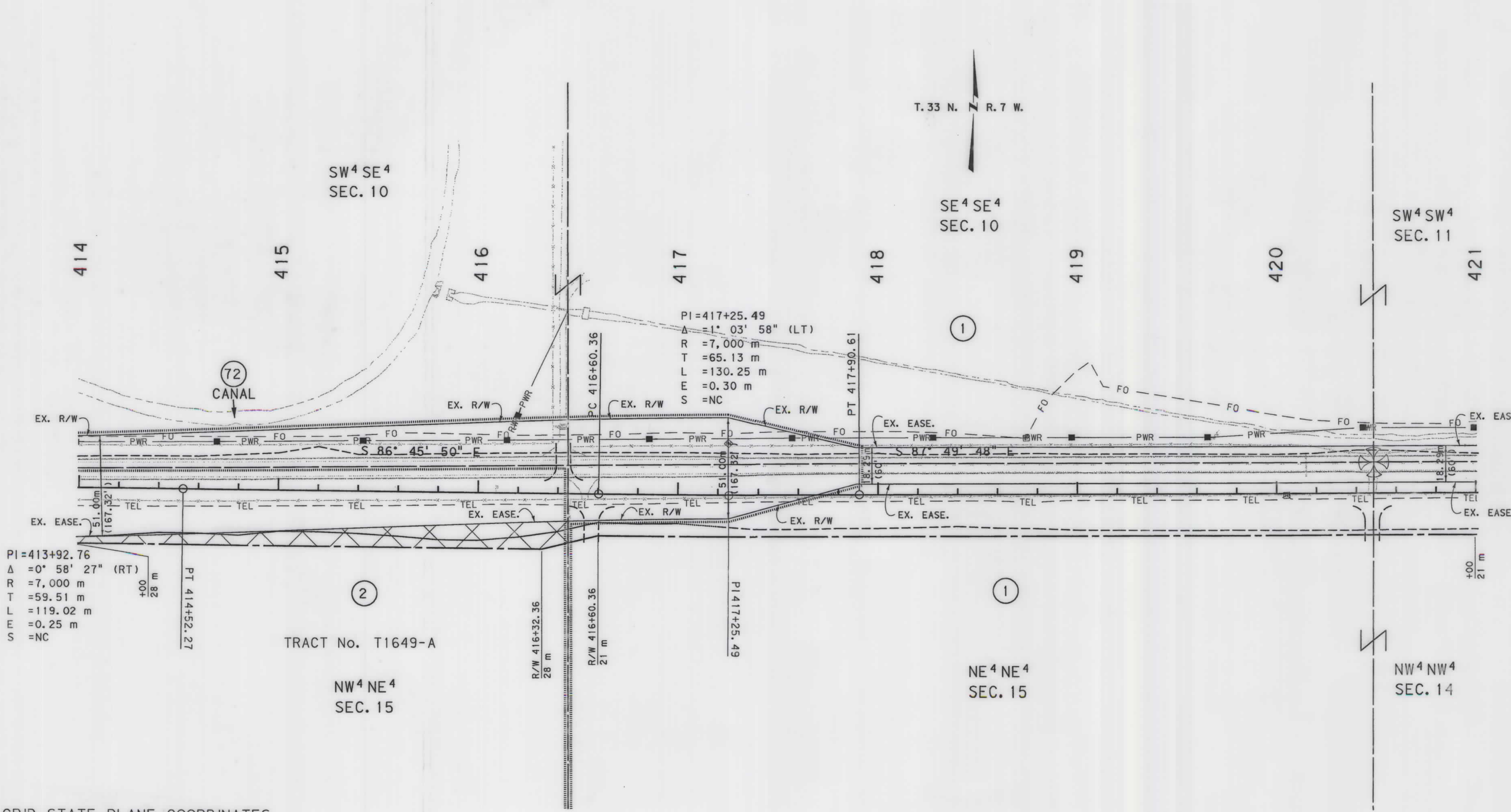

GRID STATE PLANE COORDINATES

THIS IS A STATE PLANE COORDINATE PROJECT. ALL DIMENSIONS, DISTANCES AND AREAS ON THIS PROJECT ARE GRID, EXCEPT FOR THE EXISTING R/W WIDTH DIMENSION, WHICH IS RECORD. THE COMBINATION SCALE FACTOR IS 0.99961157

- NOTES:
1. ALL MEASUREMENTS ARE METRIC EXCEPT AS NOTED
  2. THE PROPOSED R/W LINE WHERE A SPIRAL CURVE TRANSITION IS USED IS A CHORD RATHER THAN A CONCENTRIC CURVE.
  3. THE ENGLISH AREAS ARE FOR INFORMATIONAL PURPOSES ONLY.
  4. ALL STATIONS AND OFFSETS FOR R/W BREAKS ARE IN REFERENCE TO THE R/W BASELINE.

BACKSLOPE LIMITS INCLUDE ROUNDING	CONSTRUCTION LIMITS:
	CUT SECTION
	TOE OF FILL
FHWA/DOT APPROVAL 9-10-02	
MAP REVISED	

MONTANA DEPARTMENT OF TRANSPORTATION

RIGHT OF WAY PLAN

GLACIER COUNTY

SCALE 1"=1000'



STATE	RIGHT OF WAY ID.	SHEET NO.	TOTAL SHEETS
MONTANA	NH 1-3(48)247	8	25
PROJECT NUMBER 1310-048		CUT BANK - WEST	

SEE SHEET NO.2 & 5 FOR OWNERSHIP NAMES, ADDRESSES, AREAS, ETC.



ROBERT PECCIA & ASSOCIATES

RDRROW

C:\dgm\1310\rdrow\2.dwg  
10/16/2004  
12:55:07 PM  
U0729

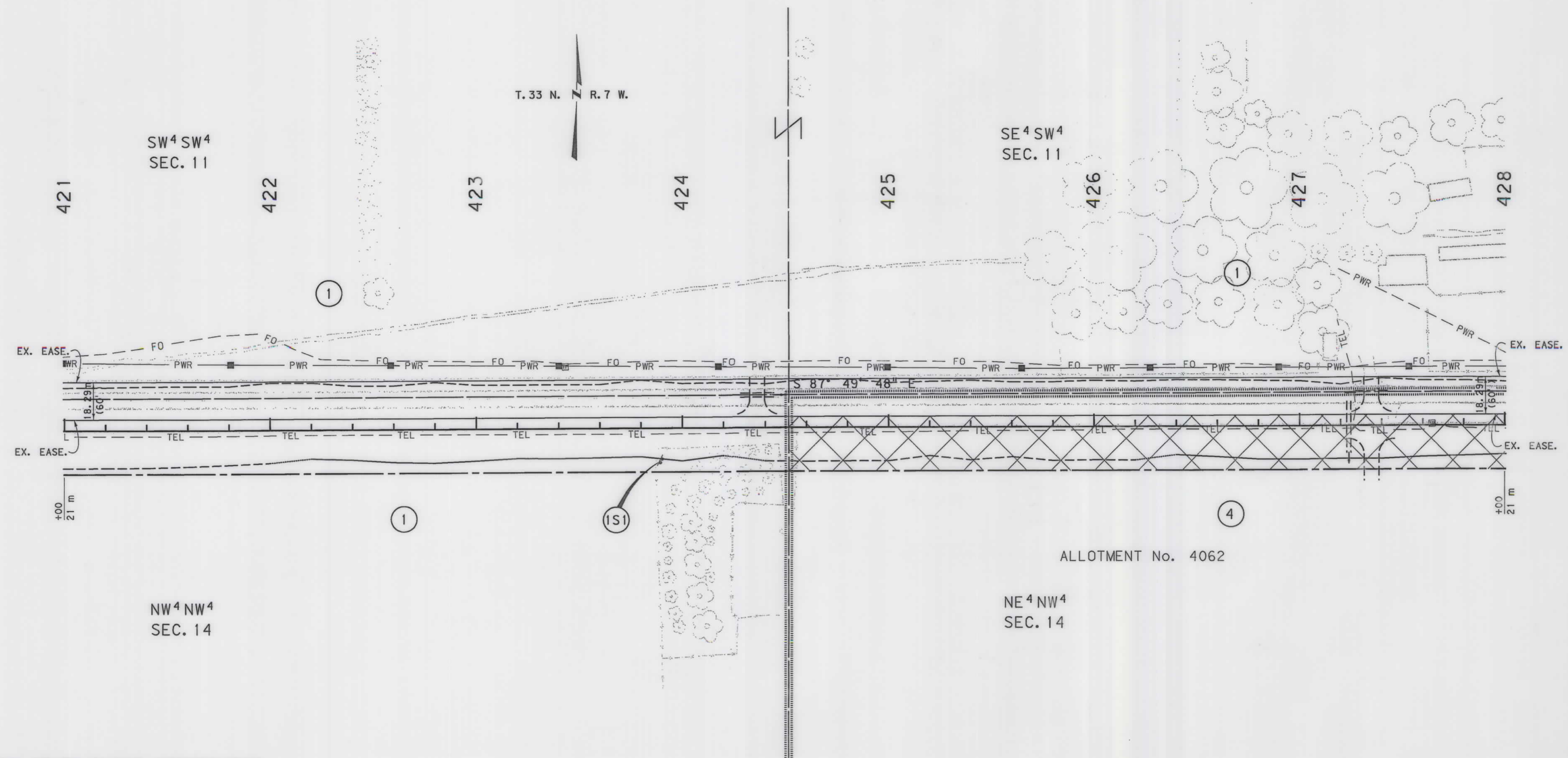

GRID STATE PLANE COORDINATES  
THIS IS A STATE PLANE COORDINATE PROJECT. ALL DIMENSIONS, DISTANCES AND AREAS ON THIS PROJECT ARE GRID, EXCEPT FOR THE EXISTING R/W WIDTH DIMENSION, WHICH IS RECORD. THE COMBINATION SCALE FACTOR IS 0.99961157

- NOTES:
1. ALL MEASUREMENTS ARE METRIC EXCEPT AS NOTED
  2. THE PROPOSED R/W LINE WHERE A SPIRAL CURVE TRANSITION IS USED IS A CHORD RATHER THAN A CONCENTRIC CURVE.
  3. THE ENGLISH AREAS ARE FOR INFORMATIONAL PURPOSES ONLY.
  4. ALL STATIONS AND OFFSETS FOR R/W BREAKS ARE IN REFERENCE TO THE R/W BASELINE.

BACKSLOPE LIMITS INCLUDE ROUNDING  
CONSTRUCTION LIMITS:

CUT SECTION	-TOP OF CUT
TOE OF FILL	CUTTOP BOTTOM

FHWA/DOT APPROVAL: 9-10-02  
MAP REVISED: 2-19-04 10-4-04

MONTANA DEPARTMENT OF TRANSPORTATION  
RIGHT OF WAY PLAN  
GLACIER COUNTY  
SCALE 1:1000

STATE	RIGHT OF WAY ID.	SHEET NO.	TOTAL SHEETS
MONTANA	NH 1-3(48)247	9	25
PROJECT NUMBER 1310-048		CUT BANK - WEST	

SEE SHEET NO. 2 FOR OWNERSHIP NAMES, ADDRESSES, AREAS, ETC.



ROBERT PECCIA & ASSOCIATES  
RDROW

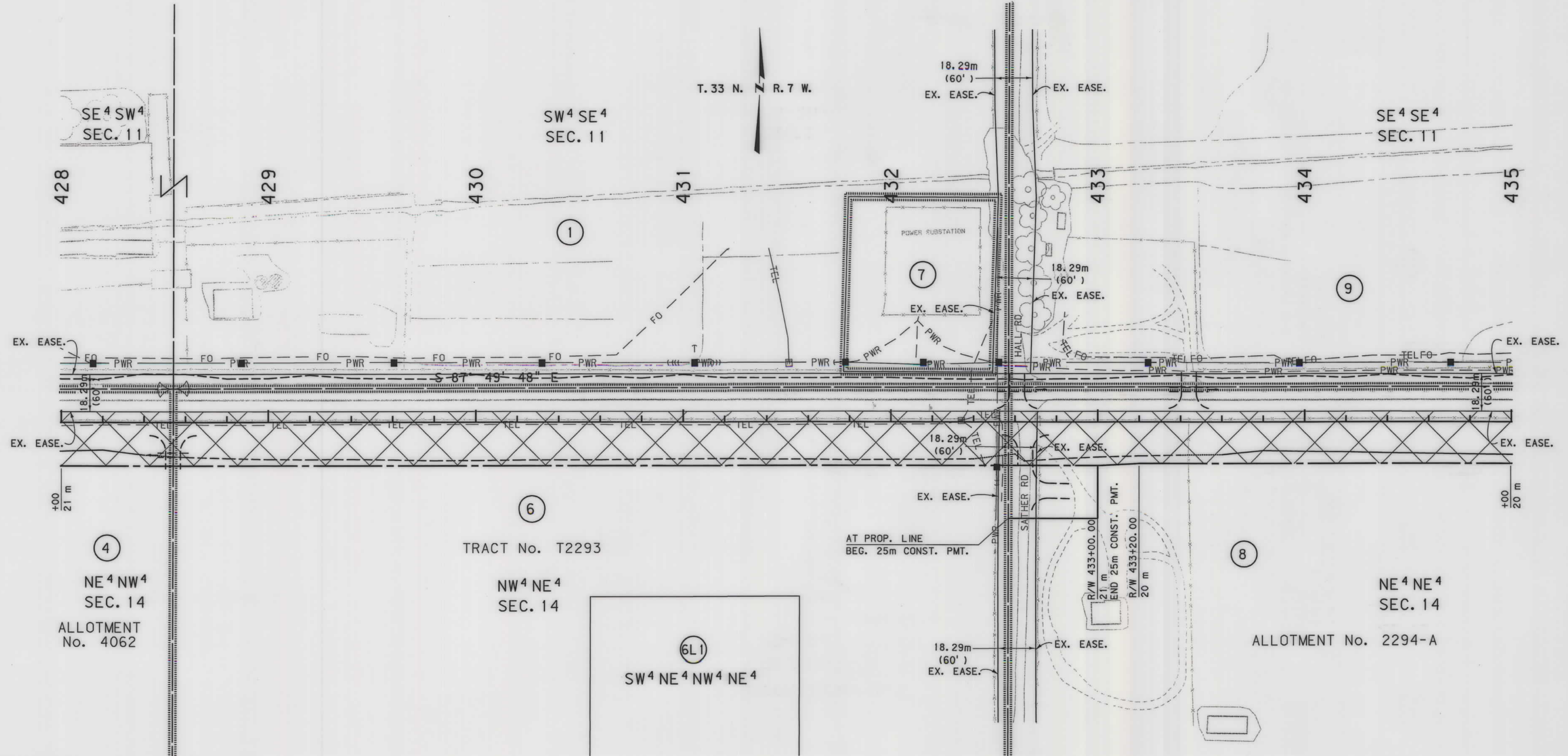

GRID STATE PLANE COORDINATES

THIS IS A STATE PLANE COORDINATE PROJECT. ALL DIMENSIONS, DISTANCES AND AREAS ON THIS PROJECT ARE GRID, EXCEPT FOR THE EXISTING R/W WIDTH DIMENSION, WHICH IS RECORD. THE COMBINATION SCALE FACTOR IS 0.99961157

- NOTES:
1. ALL MEASUREMENTS ARE METRIC EXCEPT AS NOTED
  2. THE PROPOSED R/W LINE WHERE A SPIRAL CURVE TRANSITION IS USED IS A CHORD RATHER THAN A CONCENTRIC CURVE.
  3. THE ENGLISH AREAS ARE FOR INFORMATIONAL PURPOSES ONLY.
  4. ALL STATIONS AND OFFSETS FOR R/W BREAKS ARE IN REFERENCE TO THE R/W BASELINE.

BACKSLOPE LIMITS INCLUDE ROUNDING	TOP OF CUT
CONSTRUCTION LIMITS:	DITCH BOTTOM
CUT SECTION	TOE OF FILL
FHWA/DOT APPROVAL	9-10-02
MAP REVISED	2-19-04 5-18-04 9-7-04
	7-25-05

MONTANA DEPARTMENT OF TRANSPORTATION  
RIGHT OF WAY PLAN  
GLACIER COUNTY  
SCALE 1:1000

C:\dgn\1310R0PLN202.dgn  
7/25/2005  
12:29:23 PM  
U0729  
2  
1

SEE SHEET NO.2 & 5 FOR OWNERSHIP NAMES, ADDRESSES, AREAS, ETC.

STATE	RIGHT OF WAY ID.	SHEET NO.	TOTAL SHEETS
MONTANA	NH 1-3(48)247	10	25
PROJECT NUMBER 1310-048		CUT BANK - WEST	

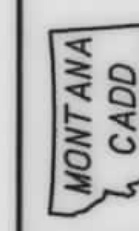

ROBERT PECCIA & ASSOCIATES

RDROR

C:\400\1310\ROPLN203\_06W  
7/25/2005  
12:23:42 PM  
NCS  
00729

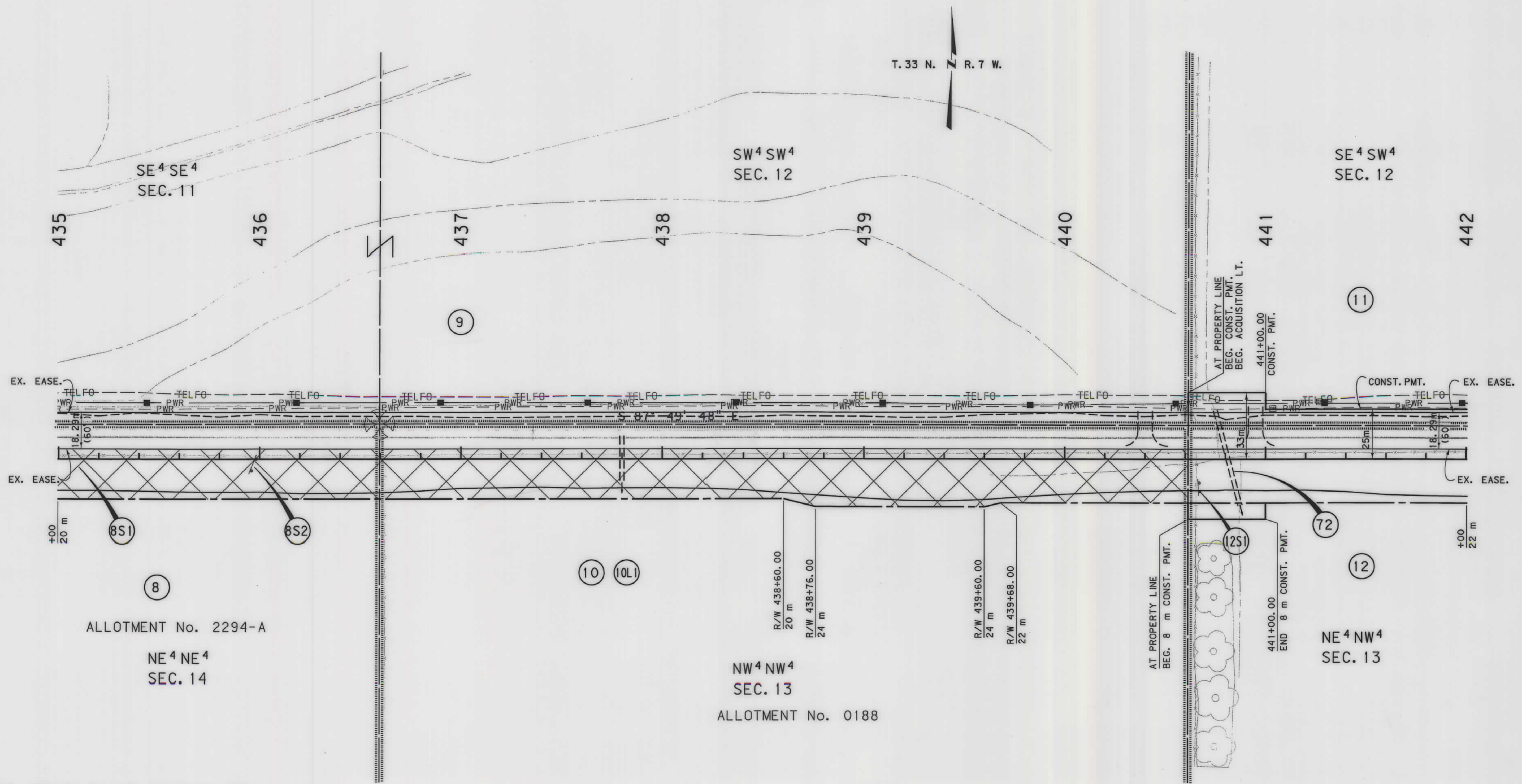

GRID STATE PLANE COORDINATES

THIS IS A STATE PLANE COORDINATE PROJECT. ALL DIMENSIONS, DISTANCES AND AREAS ON THIS PROJECT ARE GRID, EXCEPT FOR THE EXISTING R/W WIDTH DIMENSION, WHICH IS RECORD. THE COMBINATION SCALE FACTOR IS 0.99961157

- NOTES:
1. ALL MEASUREMENTS ARE METRIC EXCEPT AS NOTED
  2. THE PROPOSED R/W LINE WHERE A SPIRAL CURVE TRANSITION IS USED IS A CHORD RATHER THAN A CONCENTRIC CURVE.
  3. THE ENGLISH AREAS ARE FOR INFORMATIONAL PURPOSES ONLY.
  4. ALL STATIONS AND OFFSETS FOR R/W BREAKS ARE IN REFERENCE TO THE R/W BASELINE.

BACKSLOPE LIMITS INCLUDE ROUNDING	
CONSTRUCTION LIMITS:	TOP OF CUT
	CUT SECTION
	TOE OF FILL
	SLOPE BOTTOM
FHWA/DOT APPROVAL	9-10-02
MAP REVISED	9-7-04 9-22-04 10-4-04
	7-25-05

MONTANA DEPARTMENT OF TRANSPORTATION  
RIGHT OF WAY PLAN  
GLACIER COUNTY  
SCALE 1:1000

STATE	RIGHT OF WAY ID.	SHEET NO.	TOTAL SHEETS
MONTANA	NH 1-3 (48) 247	11	25
PROJECT NUMBER 1310-048		CUT BANK - WEST	

SEE SHEET NO.2 & 5 FOR OWNERSHIP NAMES, ADDRESSES, AREAS, ETC.



ROBERT PECCIA & ASSOCIATES

RDRW

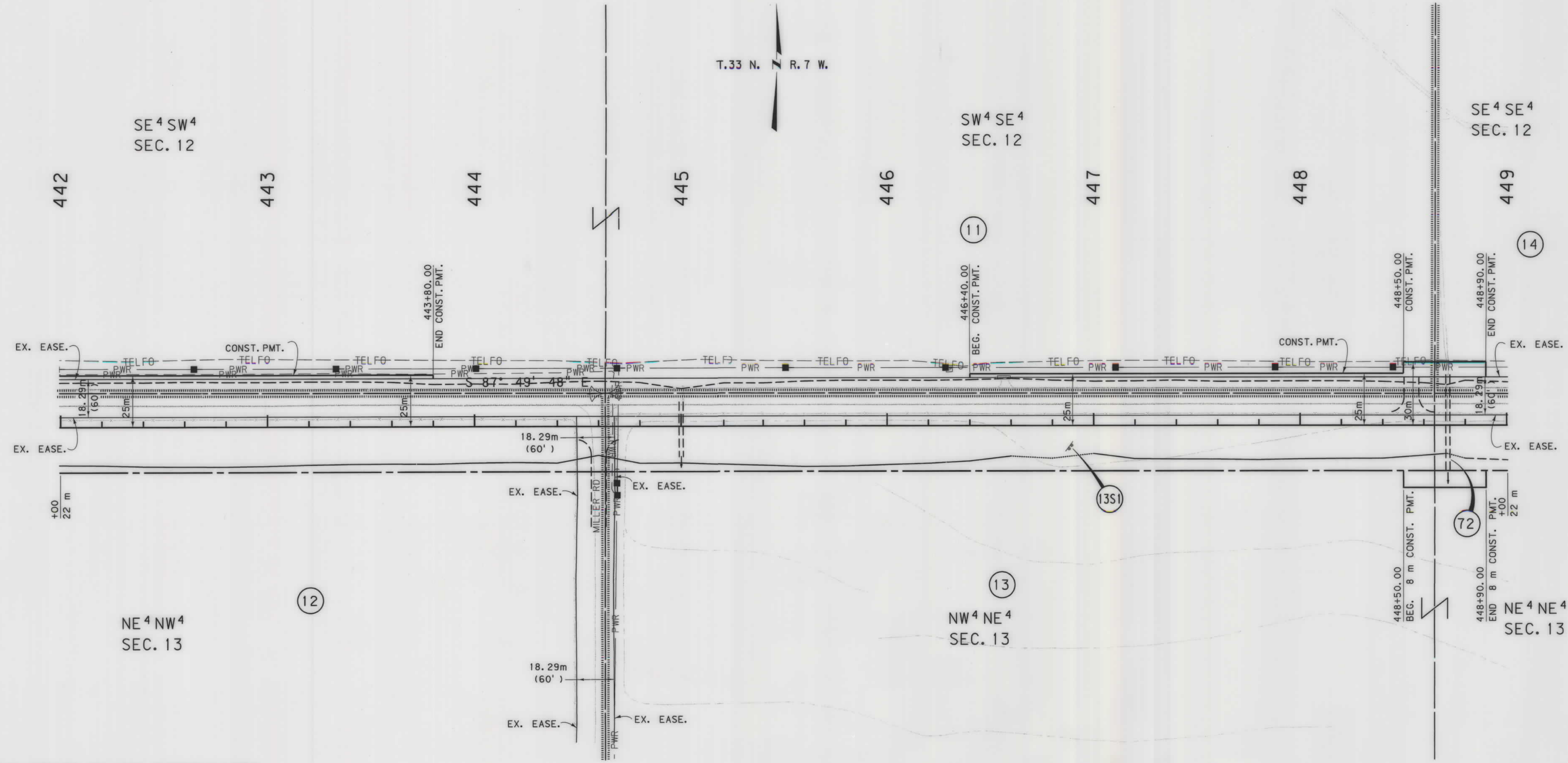

**GRID STATE PLANE COORDINATES**

THIS IS A STATE PLANE COORDINATE PROJECT. ALL DIMENSIONS, DISTANCES AND AREAS ON THIS PROJECT ARE GRID, EXCEPT FOR THE EXISTING R/W WIDTH DIMENSION, WHICH IS RECORD. THE COMBINATION SCALE FACTOR IS 0.99961157

- NOTES:
1. ALL MEASUREMENTS ARE METRIC EXCEPT AS NOTED
  2. THE PROPOSED R/W LINE WHERE A SPIRAL CURVE TRANSITION IS USED IS A CHORD RATHER THAN A CONCENTRIC CURVE.
  3. THE ENGLISH AREAS ARE FOR INFORMATIONAL PURPOSES ONLY.
  4. ALL STATIONS AND OFFSETS FOR R/W BREAKS ARE IN REFERENCE TO THE R/W BASELINE.

BACKSLOPE LIMITS INCLUDE ROUNDING  
CONSTRUCTION LIMITS:

CUT SECTION	TOE OF FILL	TOP OF CUT	DITCH BOTTOM
FHWA/DOT APPROVAL 9-10-02			
MAP REVISED 5-18-04 9-22-04 10-4-04			
10-12-05 6-2-08			

MONTANA DEPARTMENT OF TRANSPORTATION

RIGHT OF WAY PLAN  
GLACIER COUNTY  
SCALE 1:1000

C:\dpm\1310\RDPLN203.DGN  
6/27/2008  
2:21:52 PM  
3  
1

STATE	RIGHT OF WAY ID.	SHEET NO.	TOTAL SHEETS
MONTANA	NH 1-3(48)247	12	25
PROJECT NUMBER 1310-048		CUT BANK - WEST	

SEE SHEET NO.2 & 5 FOR OWNERSHIP NAMES, ADDRESSES, AREAS, ETC.



ROBERT PECOIA & ASSOCIATES

RDROW

C:\data\1310\rdrow\1203.dwg  
10/16/2004  
12:55:31 PM  
1 IN 1000 00729

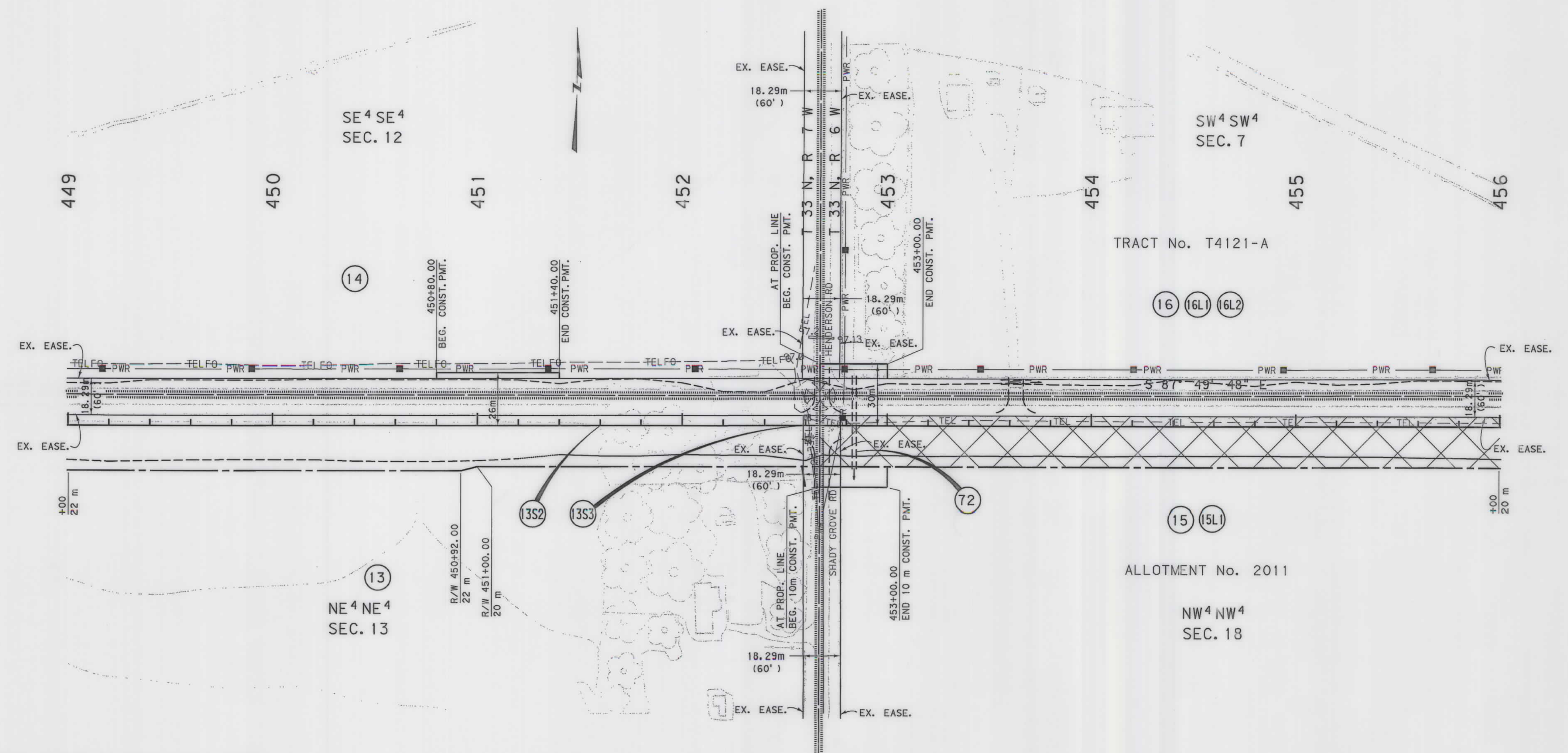

GRID STATE PLANE COORDINATES

THIS IS A STATE PLANE COORDINATE PROJECT. ALL DIMENSIONS, DISTANCES AND AREAS ON THIS PROJECT ARE GRID, EXCEPT FOR THE EXISTING R/W WIDTH DIMENSION, WHICH IS RECORD. THE COMBINATION SCALE FACTOR IS 0.99961157

- NOTES:
1. ALL MEASUREMENTS ARE METRIC EXCEPT AS NOTED
  2. THE PROPOSED R/W LINE WHERE A SPIRAL CURVE TRANSITION IS USED IS A CHORD RATHER THAN A CONCENTRIC CURVE.
  3. THE ENGLISH AREAS ARE FOR INFORMATIONAL PURPOSES ONLY.
  4. ALL STATIONS AND OFFSETS FOR R/W BREAKS ARE IN REFERENCE TO THE R/W BASELINE.

BACKSLOPE LIMITS INCLUDE ROUNDING	CONSTRUCTION LIMITS:
	CUT SECTION
	TOE OF FILL
	DITCH BOTTOM
FHWA/DOT APPROVAL	9-10-02
MAP REVISED	5-18-04 9-22-04 10-4-04

MONTANA DEPARTMENT OF TRANSPORTATION  
RIGHT OF WAY PLAN  
GLACIER COUNTY  
SCALE 1:1000

STATE	RIGHT OF WAY ID.	SHEET NO.	TOTAL SHEETS
MONTANA	NH 1-3(48)247	13	25
PROJECT NUMBER 1310-048		CUT BANK - WEST	

SEE SHEET NO. 2, 3 & 5 FOR OWNERSHIP NAMES, ADDRESSES, AREAS, ETC.



ROBERT PECCIA & ASSOCIATES

RDRW

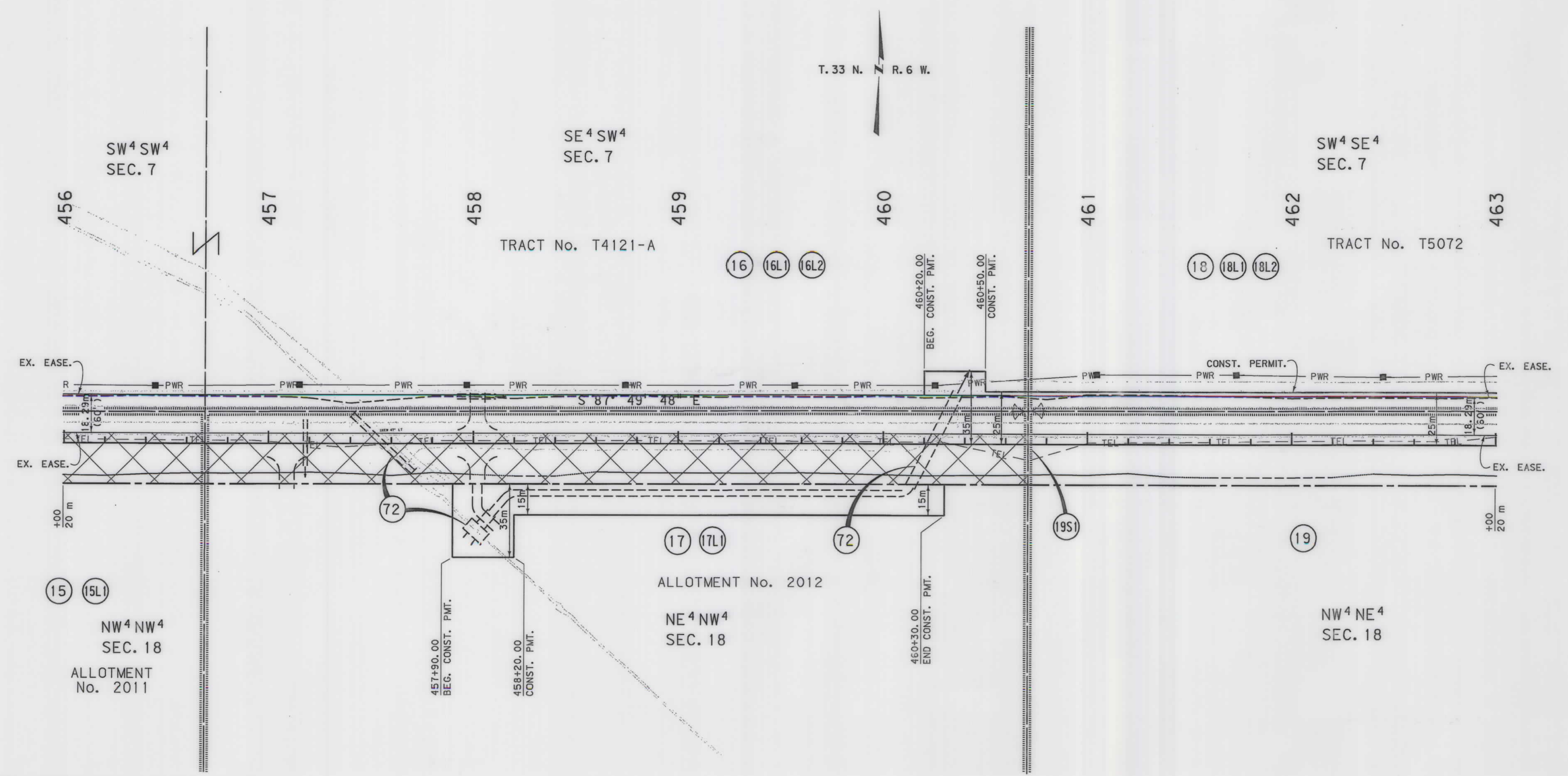

GRID STATE PLANE COORDINATES

THIS IS A STATE PLANE COORDINATE PROJECT. ALL DIMENSIONS, DISTANCES AND AREAS ON THIS PROJECT ARE GRID, EXCEPT FOR THE EXISTING R/W WIDTH DIMENSION, WHICH IS RECORD. THE COMBINATION SCALE FACTOR IS 0.99961157

- NOTES:
1. ALL MEASUREMENTS ARE METRIC EXCEPT AS NOTED
  2. THE PROPOSED R/W LINE WHERE A SPIRAL CURVE TRANSITION IS USED IS A CHORD RATHER THAN A CONCENTRIC CURVE.
  3. THE ENGLISH AREAS ARE FOR INFORMATIONAL PURPOSES ONLY.
  4. ALL STATIONS AND OFFSETS FOR R/W BREAKS ARE IN REFERENCE TO THE R/W BASELINE.

BACKSLOPE LIMITS INCLUDE ROUNDING	CUT SECTION	TOP OF CUT
CONSTRUCTION LIMITS:	TOE OF FILL	DITCH BOTTOM
FHWA/DTT APPROVAL	9-10-02	
MAP REVISED	9-22-04 10-4-04	

MONTANA  
DEPARTMENT OF TRANSPORTATION

RIGHT OF WAY PLAN  
GLACIER COUNTY  
SCALE 1:1000

C:\gdm\1310\rdw\inz04.dgn  
10/6/2004  
12:55:51 PM  
23  
00729

STATE	RIGHT OF WAY ID.	SHEET NO.	TOTAL SHEETS
MONTANA	NH 1-3(48)247	14	25
PROJECT NUMBER 1310-048		CUT BANK - WEST	

SEE SHEET NO.3 & 5 FOR OWNERSHIP NAMES, ADDRESSES, AREAS, ETC.

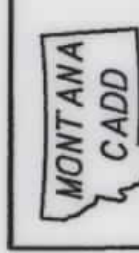

ROBERT PECCIA & ASSOCIATES

RDROW

C:\dgn\1310\rdrow\rd04.dgn  
10/16/2004  
12:55:52 PM  
U0729

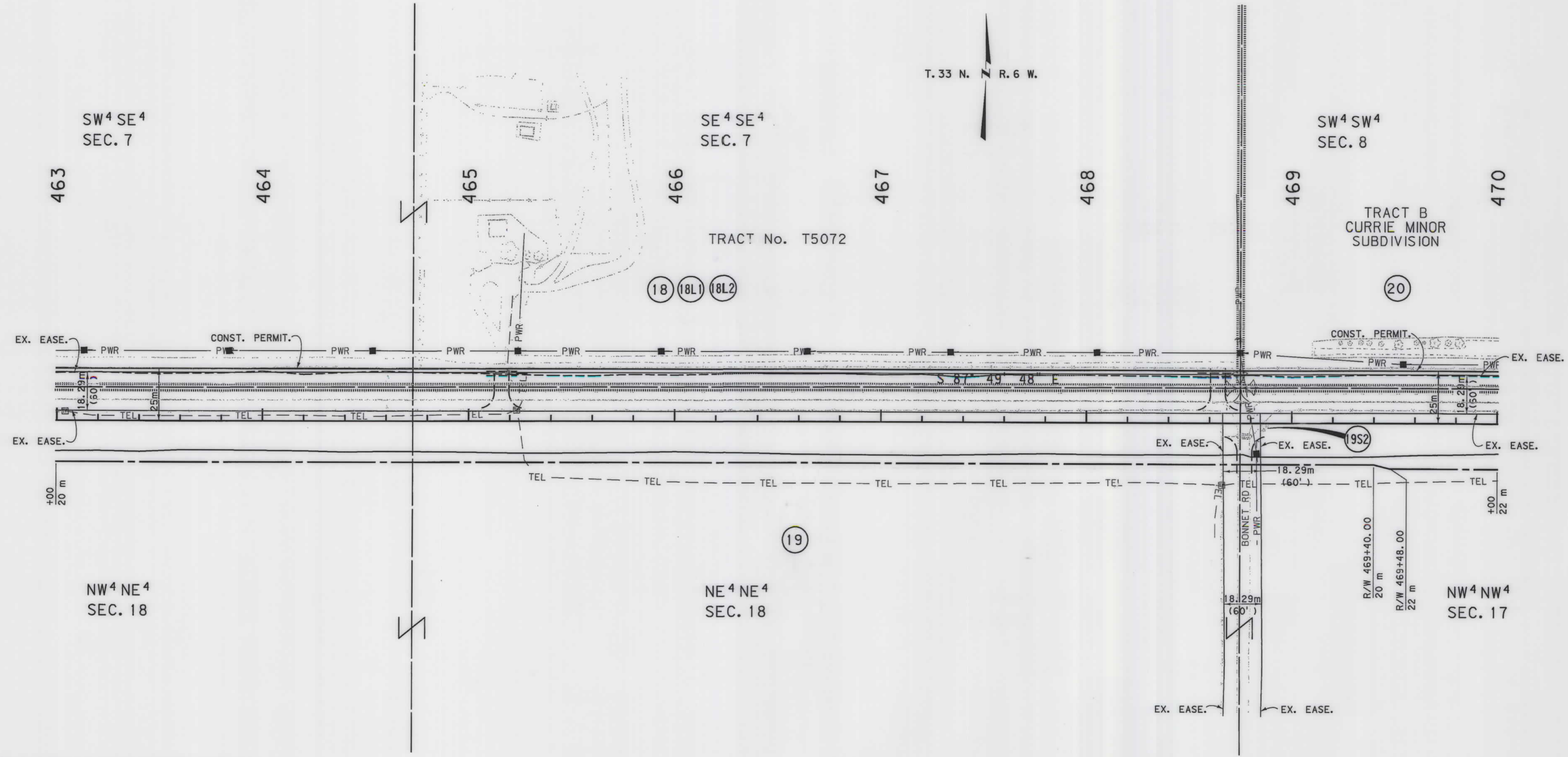

GRID STATE PLANE COORDINATES

THIS IS A STATE PLANE COORDINATE PROJECT. ALL DIMENSIONS, DISTANCES AND AREAS ON THIS PROJECT ARE GRID, EXCEPT FOR THE EXISTING R/W WIDTH DIMENSION, WHICH IS RECORD. THE COMBINATION SCALE FACTOR IS 0.99961157

- NOTES:
1. ALL MEASUREMENTS ARE METRIC EXCEPT AS NOTED
  2. THE PROPOSED R/W LINE WHERE A SPIRAL CURVE TRANSITION IS USED IS A CHORD RATHER THAN A CONCENTRIC CURVE.
  3. THE ENGLISH AREAS ARE FOR INFORMATIONAL PURPOSES ONLY.
  4. ALL STATIONS AND OFFSETS FOR R/W BREAKS ARE IN REFERENCE TO THE R/W BASELINE.

BACKSLOPE LIMITS INCLUDE ROUNDING	CONSTRUCTION LIMITS:
	CUT SECTION
	TOE OF FILL
	TOP OF CUT
	DITCH BOTTOM
FHWA/DOT APPROVAL	9-10-02
MAP REVISED	5-18-04 6-29-04 10-4-04

MONTANA  
DEPARTMENT OF TRANSPORTATION

RIGHT OF WAY PLAN  
GLACIER COUNTY  
SCALE 1:1000

STATE	RIGHT OF WAY ID.	SHEET NO.	TOTAL SHEETS
MONTANA	NH 1-3 (48) 247	15	25
PROJECT NUMBER 1310-048		CUT BANK - WEST	

SEE SHEET NO.3 & 5 FOR OWNERSHIP NAMES, ADDRESSES, AREAS, ETC.

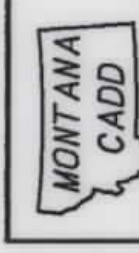

ROBERT PECCIA & ASSOCIATES

RDROW

C:\dgn\1310\rdrow\rdrow04.dgn  
10/6/2004  
12:55:53 PM  
10729

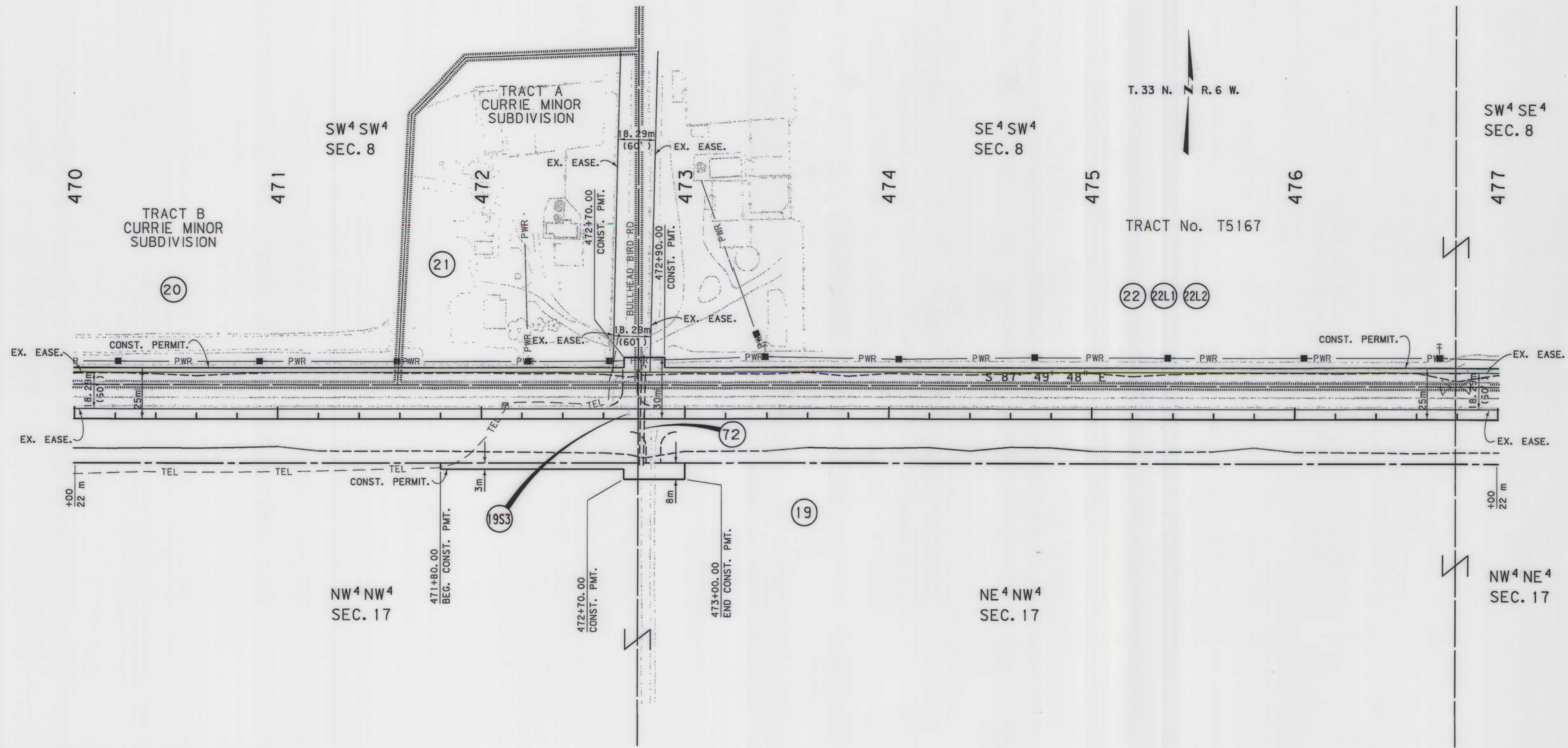

GRID STATE PLANE COORDINATES

THIS IS A STATE PLANE COORDINATE PROJECT. ALL DIMENSIONS, DISTANCES AND AREAS ON THIS PROJECT ARE GRID, EXCEPT FOR THE EXISTING R/W WIDTH DIMENSION, WHICH IS RECORD. THE COMBINATION SCALE FACTOR IS 0.99961157

- NOTES:
1. ALL MEASUREMENTS ARE METRIC EXCEPT AS NOTED
  2. THE PROPOSED R/W LINE WHERE A SPIRAL CURVE TRANSITION IS USED IS A CHORD RATHER THAN A CONCENTRIC CURVE.
  3. THE ENGLISH AREAS ARE FOR INFORMATIONAL PURPOSES ONLY.
  4. ALL STATIONS AND OFFSETS FOR R/W BREAKS ARE IN REFERENCE TO THE R/W BASELINE.

BACKSLOPE LIMITS INCLUDE ROUNDING  
CONSTRUCTION LIMITS:

CUT SECTION	9-10-02
TOE OF FILL	9-22-04
DITCH BOTTOM	10-4-04

FHWA/DOT APPROVAL 9-10-02

MAP REVISED 5-18-04 6-29-04 9-22-04 10-4-04

MONTANA DEPARTMENT OF TRANSPORTATION

RIGHT OF WAY PLAN  
GLACIER COUNTY  
SCALE 1:1000



SEE SHEET NO. 3 FOR OWNERSHIP NAMES, ADDRESSES, AREAS, ETC.

STATE	RIGHT OF WAY ID.	SHEET NO.	TOTAL SHEETS
MONTANA	NH 1-3(48)247	16	25
PROJECT NUMBER 1310-048		CUT BANK - WEST	



ROBERT PECCIA & ASSOCIATES

RDRW

1310.rainz05.dgn  
7/17/2004 11:45:30 AM  
24 00729

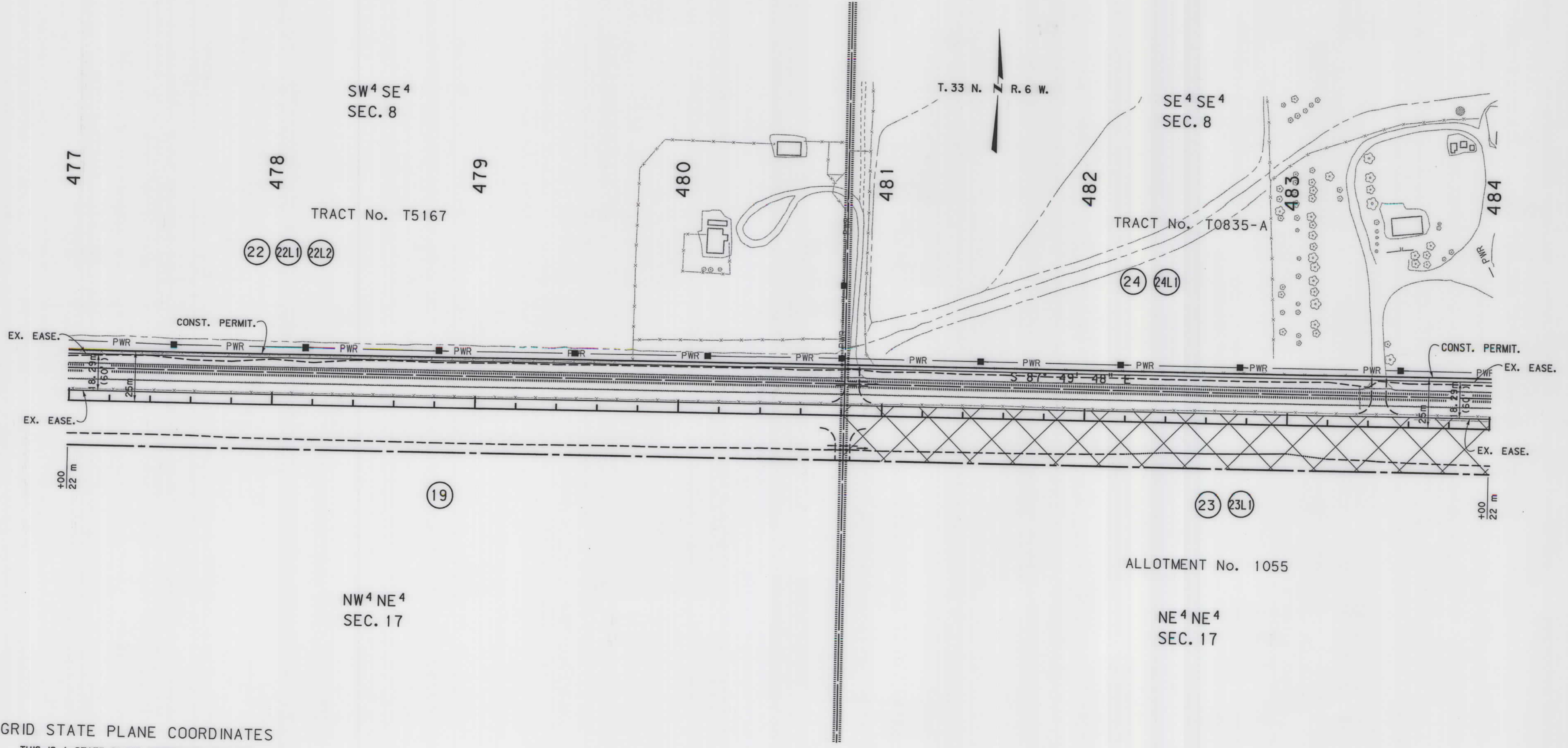

GRID STATE PLANE COORDINATES  
THIS IS A STATE PLANE COORDINATE PROJECT.  
ALL DIMENSIONS, DISTANCES AND AREAS ON THIS  
PROJECT ARE GRID, EXCEPT FOR THE EXISTING  
R/W WIDTH DIMENSION, WHICH IS RECORDED. THE  
COMBINATION SCALE FACTOR IS 0.99961157

- NOTES: 1. ALL MEASUREMENTS ARE METRIC EXCEPT AS NOTED
- 2. THE PROPOSED R/W LINE WHERE A SPIRAL CURVE TRANSITION IS USED IS A CHORD RATHER THAN A CONCENTRIC CURVE.
- 3. THE ENGLISH AREAS ARE FOR INFORMATIONAL PURPOSES ONLY.
- 4. ALL STATIONS AND OFFSETS FOR R/W BREAKS ARE IN REFERENCE TO THE R/W BASELINE.

BACKSLOPE LIMITS INCLUDE ROUNDING	CUT SECTION
CONSTRUCTION LIMITS:	TOE OF FILL
FHWA/DOT APPROVAL 9-10-02	TOP OF CUT
MAP REVISED 6-29-04	DITCH BOTTOM

MONTANA  
DEPARTMENT OF TRANSPORTATION  
RIGHT OF WAY PLAN  
GLACIER COUNTY  
SCALE 1:1000

STATE	RIGHT OF WAY ID.	SHEET NO.	TOTAL SHEETS
MONTANA	NH 1-3(48)247	17	25
PROJECT NUMBER 1310-048		CUT BANK - WEST	

SEE SHEET NO. 3 FOR OWNERSHIP NAMES, ADDRESSES, AREAS, ETC.



ROBERT PECCIA & ASSOCIATES

RDROW

C:\gdm\1310\RDROW\1310-048-05.dgn  
7/25/2005 12:29:59 PM  
U0729

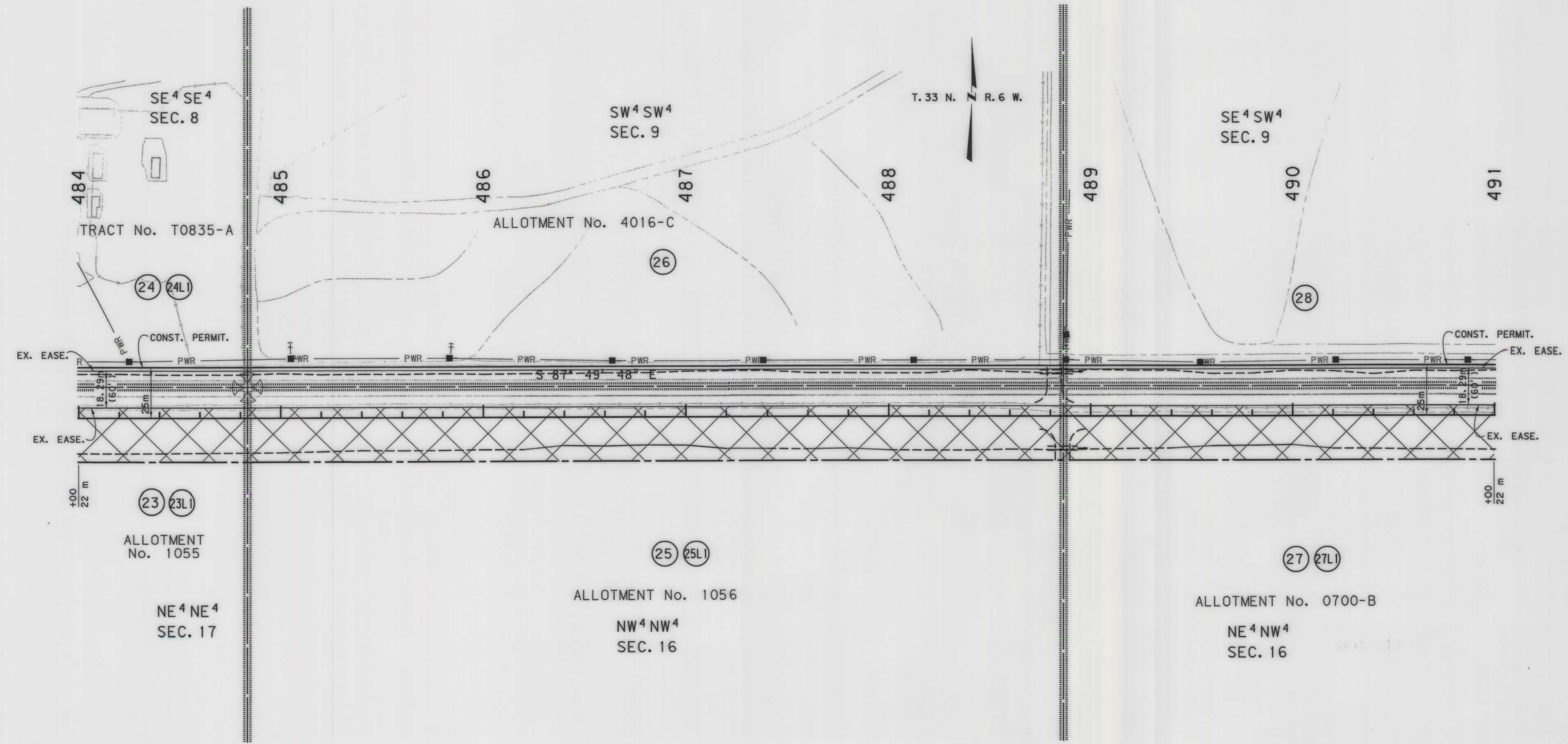

**GRID STATE PLANE COORDINATES**  
THIS IS A STATE PLANE COORDINATE PROJECT. ALL DIMENSIONS, DISTANCES AND AREAS ON THIS PROJECT ARE GRID, EXCEPT FOR THE EXISTING R/W WIDTH DIMENSION, WHICH IS RECORD. THE COMBINATION SCALE FACTOR IS 0.99961157

- NOTES:
1. ALL MEASUREMENTS ARE METRIC EXCEPT AS NOTED
  2. THE PROPOSED R/W LINE WHERE A SPIRAL CURVE TRANSITION IS USED IS A CHORD RATHER THAN A CONCENTRIC CURVE.
  3. THE ENGLISH AREAS ARE FOR INFORMATIONAL PURPOSES ONLY.
  4. ALL STATIONS AND OFFSETS FOR R/W BREAKS ARE IN REFERENCE TO THE R/W BASELINE.

BACKSLOPE LIMITS INCLUDE ROUNDING  
CONSTRUCTION LIMITS:

FHWA/DOT APPROVAL	9-10-02
MAP REVISED	6-29-04 7-25-05

MONTANA DEPARTMENT OF TRANSPORTATION  
RIGHT OF WAY PLAN  
GLACIER COUNTY  
SCALE 1" = 1000'



ROBERT PECCIA & ASSOCIATES

RDRROW

C:\p\dm\1310\rdp\h205.dgn  
10/6/2004  
12:56:16 PM  
1 2 00729

SEE SHEET NO.3 & 5 FOR OWNERSHIP NAMES, ADDRESSES, AREAS, ETC.

STATE	RIGHT OF WAY ID.	SHEET NO.	TOTAL SHEETS
MONTANA	NH 1-3(48)247	18	25
PROJECT NUMBER 1310-048		CUT BANK - WEST	

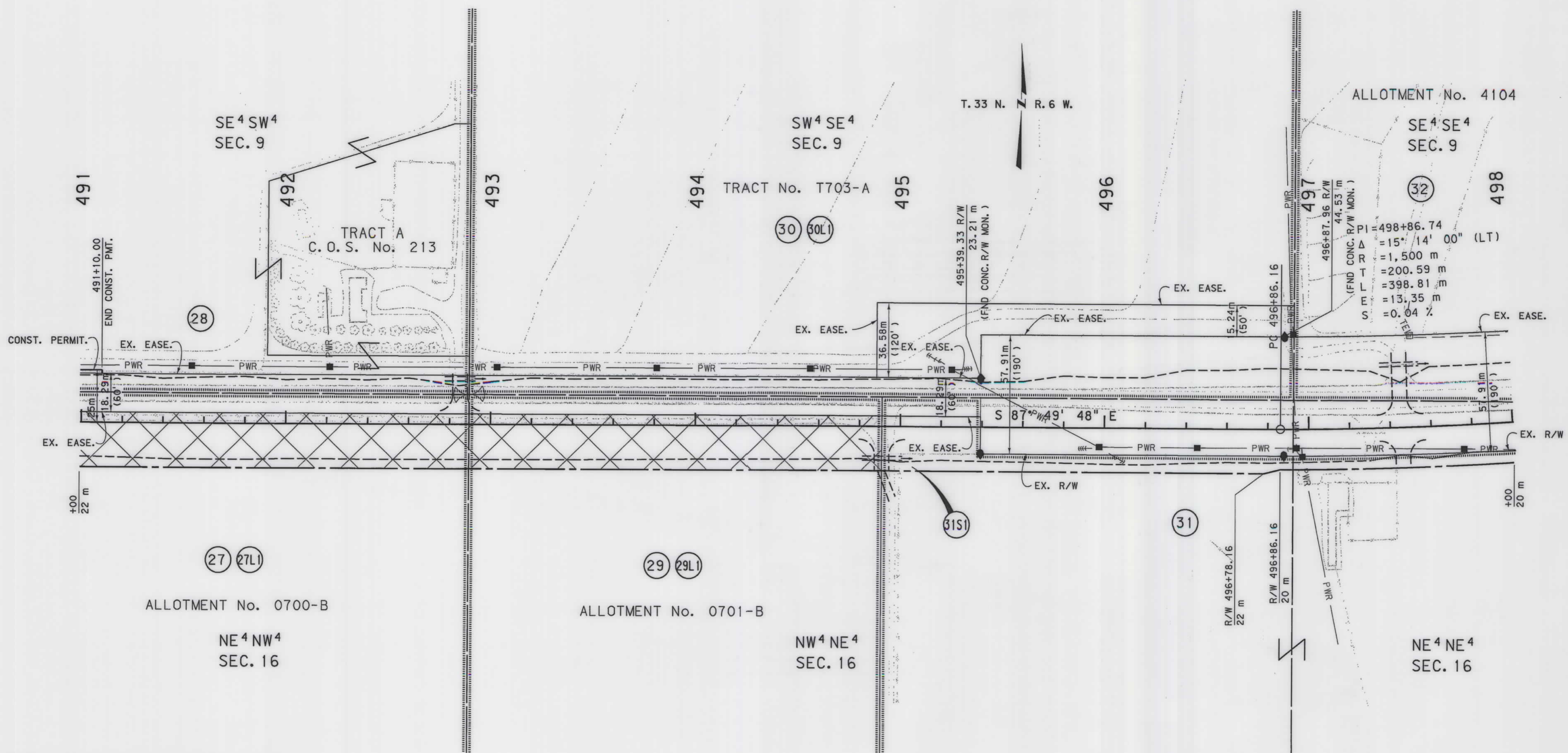

GRID STATE PLANE COORDINATES

THIS IS A STATE PLANE COORDINATE PROJECT. ALL DIMENSIONS, DISTANCES AND AREAS ON THIS PROJECT ARE GRID, EXCEPT FOR THE EXISTING R/W WIDTH DIMENSION, WHICH IS RECORD. THE COMBINATION SCALE FACTOR IS 0.99961157.

- NOTES:
1. ALL MEASUREMENTS ARE METRIC EXCEPT AS NOTED
  2. THE PROPOSED R/W LINE WHERE A SPIRAL CURVE TRANSITION IS USED IS A CHORD RATHER THAN A CONCENTRIC CURVE.
  3. THE ENGLISH AREAS ARE FOR INFORMATIONAL PURPOSES ONLY.
  4. ALL STATIONS AND OFFSETS FOR R/W BREAKS ARE IN REFERENCE TO THE R/W BASELINE.

BACKSLOPE LIMITS INCLUDE ROUNDING	CONSTRUCTION LIMITS:
	CUT SECTION
	TOE OF FILL
FHWA/DOT APPROVAL	9-10-02
MAP REVISED	6-29-04 10-4-04

MONTANA DEPARTMENT OF TRANSPORTATION  
RIGHT OF WAY PLAN  
GLACIER COUNTY  
SCALE 1:1000

STATE	RIGHT OF WAY ID.	SHEET NO.	TOTAL SHEETS
MONTANA	NH 1-3 (48) 247	19	25
PROJECT NUMBER 1310-048		CUT BANK - WEST	

SEE SHEET NO. 3 FOR OWNERSHIP NAMES, ADDRESSES, AREAS, ETC.

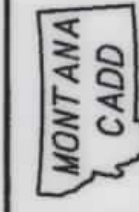

ROBERT PECCIA & ASSOCIATES

RDROW

C:\dms\1310\rdrow06.dwg  
10/6/2004  
12:56:31 PM  
U0729

GRID STATE PLANE COORDINATES

THIS IS A STATE PLANE COORDINATE PROJECT. ALL DIMENSIONS, DISTANCES AND AREAS ON THIS PROJECT ARE GRID, EXCEPT FOR THE EXISTING R/W WIDTH DIMENSION, WHICH IS RECORD. THE COMBINATION SCALE FACTOR IS 0.99961157

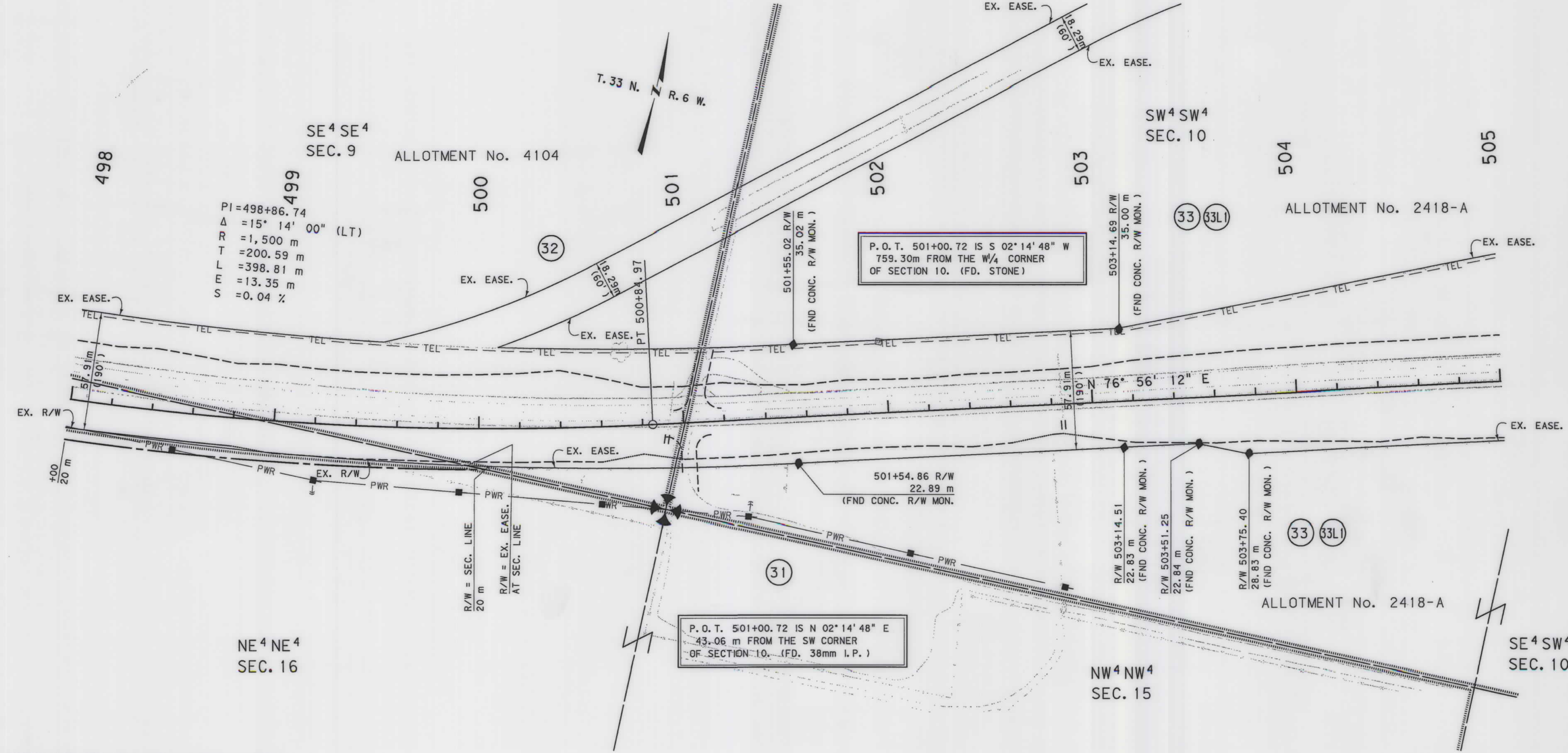

P. O. T. 501+00.72 IS S 02° 14' 48" W  
759.30m FROM THE W/4 CORNER  
OF SECTION 10. (FD. STONE)

P. O. T. 501+00.72 IS N 02° 14' 48" E  
43.06 m FROM THE SW CORNER  
OF SECTION 10. (FD. 38mm I.P.)

- NOTES:
1. ALL MEASUREMENTS ARE METRIC EXCEPT AS NOTED
  2. THE PROPOSED R/W LINE WHERE A SPIRAL CURVE TRANSITION IS USED IS A CHORD RATHER THAN A CONCENTRIC CURVE.
  3. THE ENGLISH AREAS ARE FOR INFORMATIONAL PURPOSES ONLY.
  4. ALL STATIONS AND OFFSETS FOR R/W BREAKS ARE IN REFERENCE TO THE R/W BASELINE.

BACKSLOPE LIMITS INCLUDE ROUNDING  
CONSTRUCTION LIMITS:

FHWA/DDT APPROVAL	9-10-02
MAP REVISED	6-29-04 10-4-04

MONTANA DEPARTMENT OF TRANSPORTATION  
RIGHT OF WAY PLAN  
GLACIER COUNTY  
SCALE 1:1000

STATE	RIGHT OF WAY ID.	SHEET NO.	TOTAL SHEETS
MONTANA	NH 1-3(48)247	20	25
PROJECT NUMBER 1310-048			

CUT BANK - WEST

SEE SHEET NO. 3,4 FOR OWNERSHIP NAMES, ADDRESSES, AREAS, ETC.

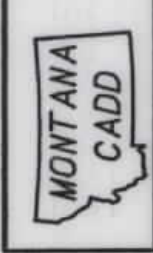

ROBERT PECCIA & ASSOCIATES

RDRW

1310.rplnhz06.dgn  
7/17/2004  
11:45:46 AM  
U0729

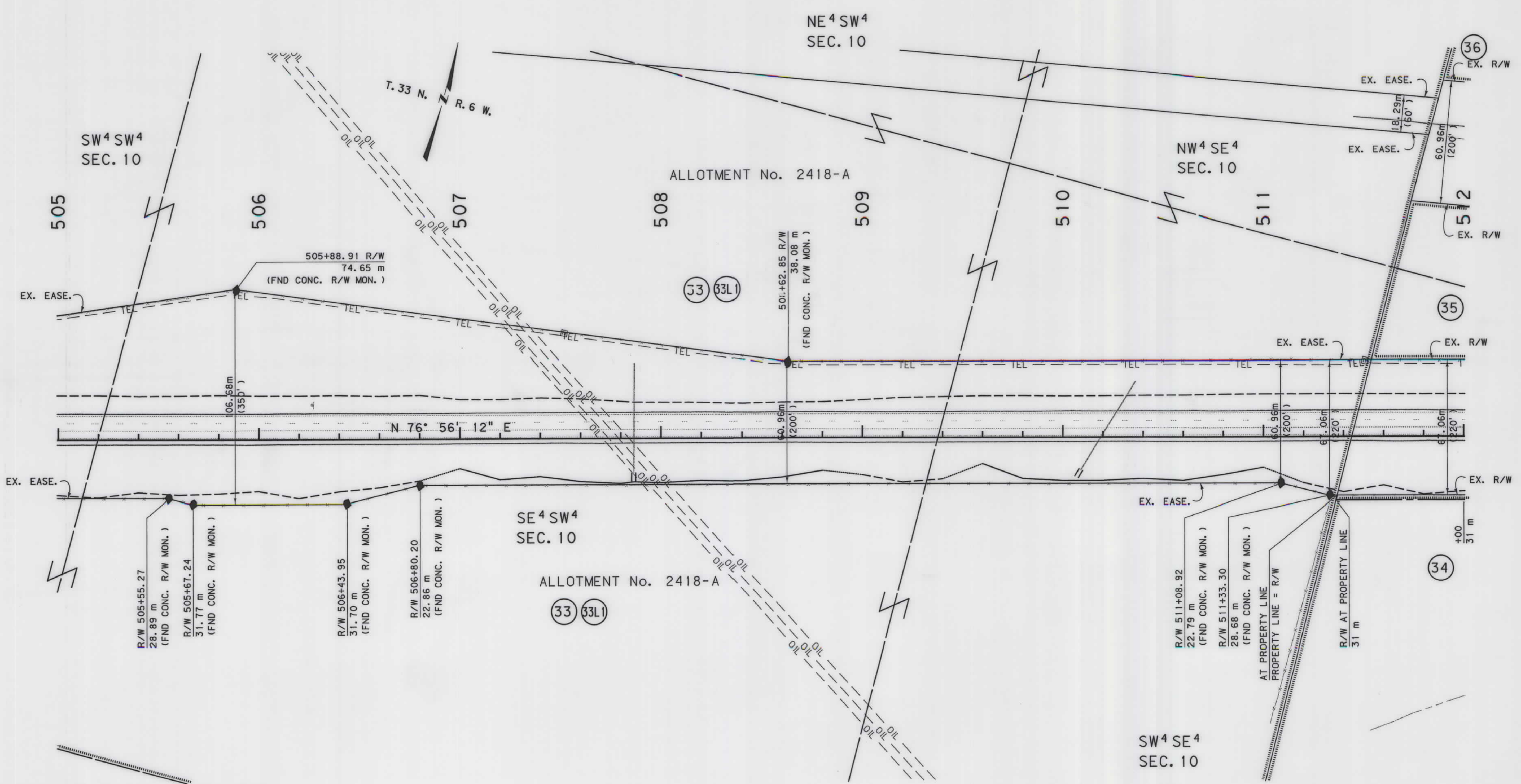

GRID STATE PLANE COORDINATES

THIS IS A STATE PLANE COORDINATE PROJECT. ALL DIMENSIONS, DISTANCES AND AREAS ON THIS PROJECT ARE GRID, EXCEPT FOR THE EXISTING R/W WIDTH DIMENSION, WHICH IS RECORD. THE COMBINATION SCALE FACTOR IS 0.99961157

- NOTES:
1. ALL MEASUREMENTS ARE METRIC EXCEPT AS NOTED
  2. THE PROPOSED R/W LINE WHERE A SPIRAL CURVE TRANSITION IS USED IS A CHORD RATHER THAN A CONCENTRIC CURVE.
  3. THE ENGLISH AREAS ARE FOR INFORMATIONAL PURPOSES ONLY.
  4. ALL STATIONS AND OFFSETS FOR R/W BREAKS ARE IN REFERENCE TO THE R/W BASELINE.

BACKSLOPE LIMITS INCLUDE ROUNDING	
CONSTRUCTION LIMITS:	CUT SECTION
	TOE OF FILL
FHWA/DOT APPROVAL	9-10-02
MAP REVISED	6-29-04

MONTANA DEPARTMENT OF TRANSPORTATION

RIGHT OF WAY PLAN  
GLACIER COUNTY  
SCALE 1:1000



ROBERT PECCIA & ASSOCIATES

RDROW

04/06/04 01:41:22 PM  
C:\P\1310\road\mz06.dgn  
- 1 - U0679

SEE SHEET NO. 4 FOR OWNERSHIP NAMES, ADDRESSES, AREAS, ETC.

STATE	RIGHT OF WAY ID.	SHEET NO.	TOTAL SHEETS
MONTANA	NH 1-3(48)247	21	25
PROJECT NUMBER 1310-048			
CUT BANK - WEST			

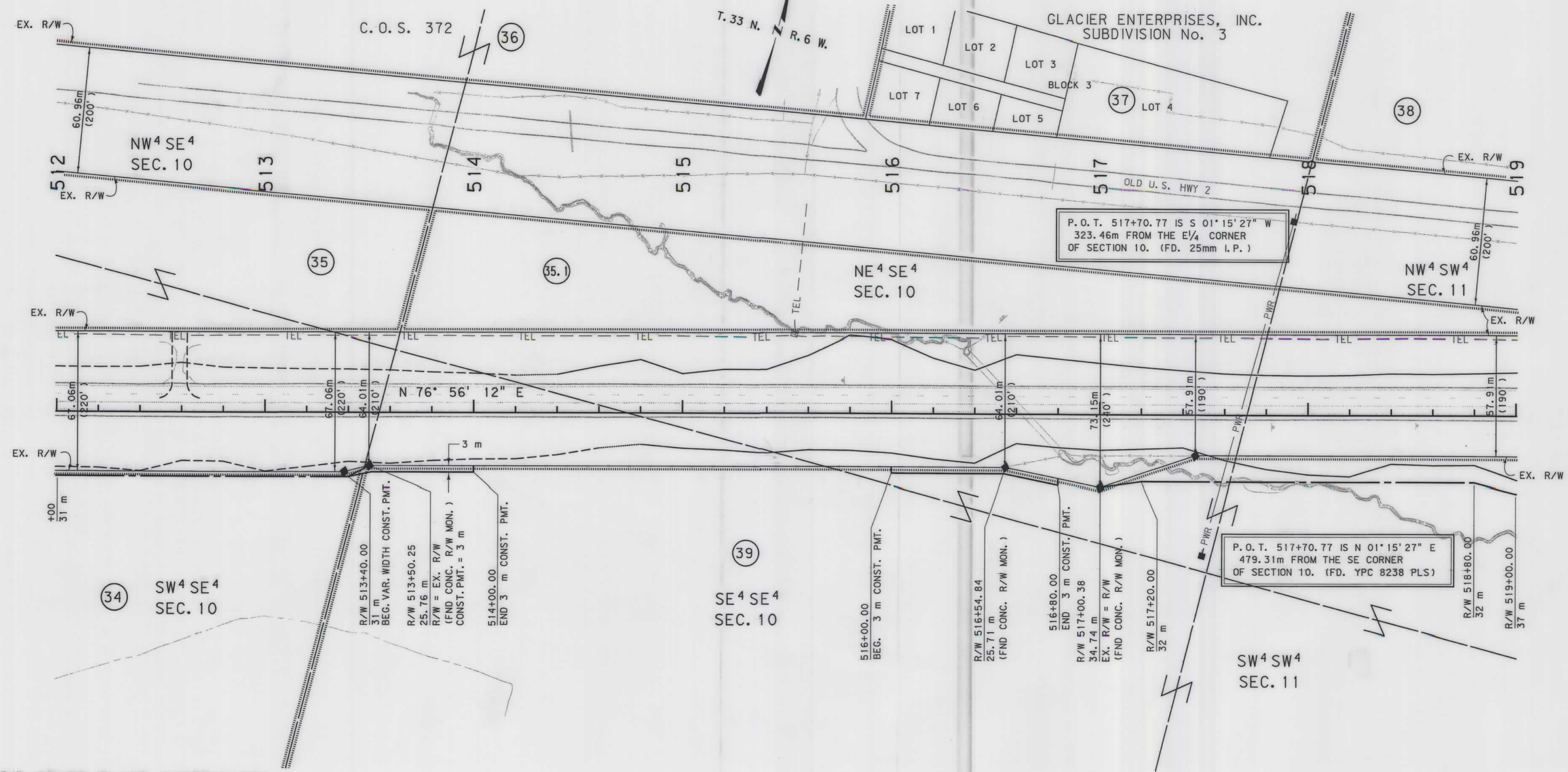

GRID STATE PLANE COORDINATES

THIS IS A STATE PLANE COORDINATE PROJECT. ALL DIMENSIONS, DISTANCES AND AREAS ON THIS PROJECT ARE GRID, EXCEPT FOR THE EXISTING R/W WIDTH DIMENSION, WHICH IS RECORD. THE COMBINATION SCALE FACTOR IS 0.99961157

- NOTES:
1. ALL MEASUREMENTS ARE METRIC EXCEPT AS NOTED
  2. THE PROPOSED R/W LINE WHERE A SPIRAL CURVE TRANSITION IS USED IS A CHORD RATHER THAN A CONCENTRIC CURVE.
  3. THE ENGLISH AREAS ARE FOR INFORMATIONAL PURPOSES ONLY.
  4. ALL STATIONS AND OFFSETS FOR R/W BREAKS ARE IN REFERENCE TO THE R/W BASELINE.

BACKSLOPE LIMITS INCLUDE ROUNDING

CONSTRUCTION LIMITS:

CUT SECTION	TOP OF CUT	DITCH BOTTOM
FOOTING	TOE OF FILL	

FHWA/DOT APPROVAL 9-10-02

MAP REVISED 2-19-04 3-24-04

MONTANA DEPARTMENT OF TRANSPORTATION

RIGHT OF WAY PLAN

GLACIER COUNTY

SCALE 1:1000

STATE	RIGHT OF WAY ID.	SHEET NO.	TOTAL SHEETS
MONTANA	NH 1-3(48)247	22	25
PROJECT NUMBER 1310-048		CUT BANK - WEST	

SEE SHEET NO.4 & 5 FOR OWNERSHIP NAMES, ADDRESSES, AREAS, ETC.



ROBERT PECCIA & ASSOCIATES

RDRROW

C:\gdm\1310\RDPLN\Z07.dgn  
10/12/2005  
8:59:02 AM  
U0729

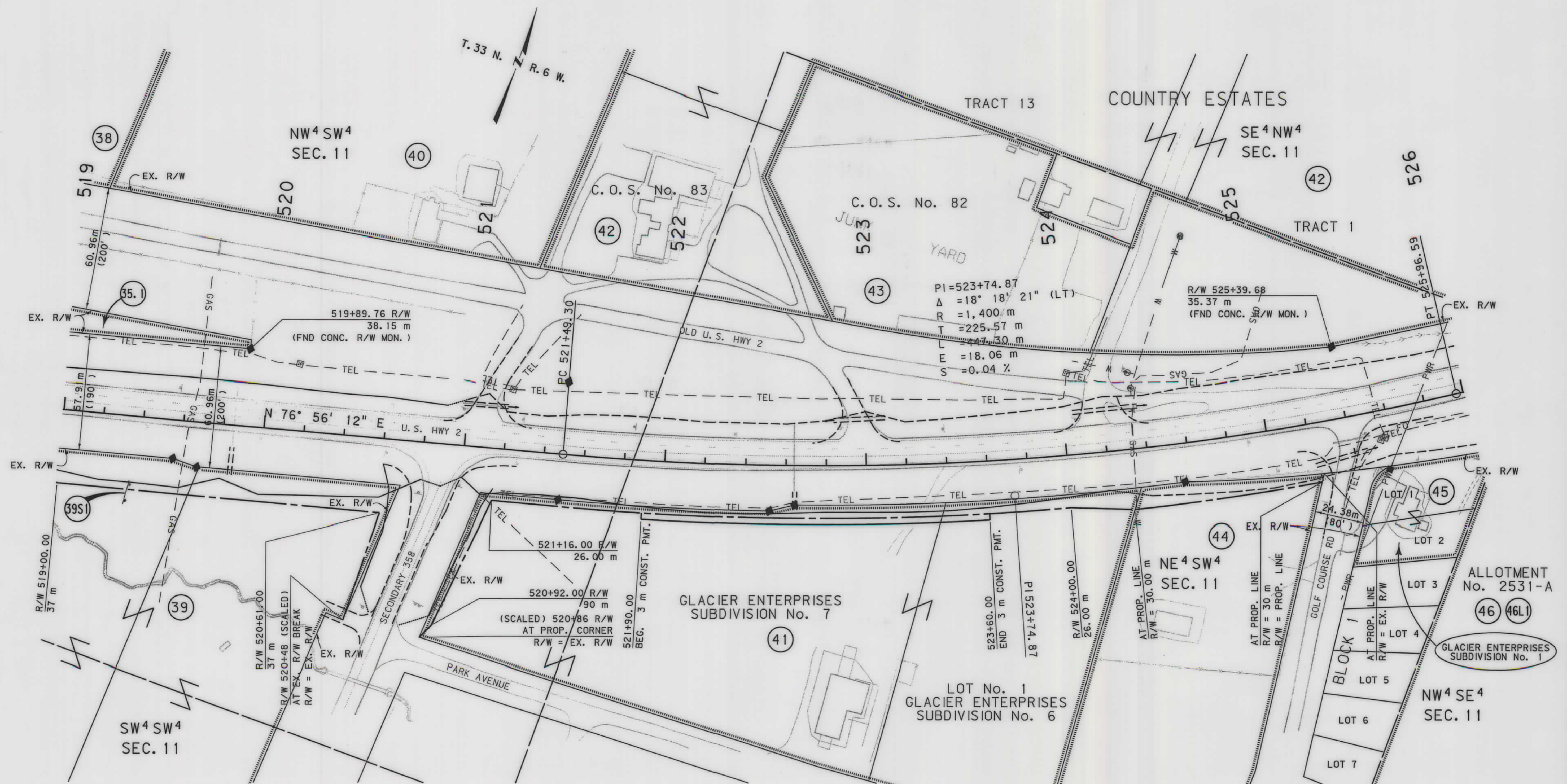

**GRID STATE PLANE COORDINATES**  
THIS IS A STATE PLANE COORDINATE PROJECT. ALL DIMENSIONS, DISTANCES AND AREAS ON THIS PROJECT ARE GRID, EXCEPT FOR THE EXISTING R/W WIDTH DIMENSION, WHICH IS RECORD. THE COMBINATION SCALE FACTOR IS 0.99961157

- NOTES:
1. ALL MEASUREMENTS ARE METRIC EXCEPT AS NOTED
  2. THE PROPOSED R/W LINE WHERE A SPIRAL CURVE TRANSITION IS USED IS A CHORD RATHER THAN A CONCENTRIC CURVE.
  3. THE ENGLISH AREAS ARE FOR INFORMATIONAL PURPOSES ONLY.
  4. ALL STATIONS AND OFFSETS FOR R/W BREAKS ARE IN REFERENCE TO THE R/W BASELINE.

BACKSLOPE LIMITS INCLUDE ROUNDING

CONSTRUCTION LIMITS:	CUT SECTION	TOP OF CUT
	TOE OF FILL	DITCH BOTTOM
FHWA/DOT APPROVAL	9-10-02	
MAP REVISED	2-19-04	3-24-04
	9-9-04	9-22-04
	9-28-05	10-11-05

MONTANA DEPARTMENT OF TRANSPORTATION  
**RIGHT OF WAY PLAN**  
GLACIER COUNTY  
SCALE 1:1000

STATE	RIGHT OF WAY ID.	SHEET NO.	TOTAL SHEETS
MONTANA	NH 1-3(48)247	23	25
PROJECT NUMBER 1310-048		CUT BANK - WEST	

SEE SHEET NO.4 & 5 FOR OWNERSHIP NAMES, ADDRESSES, AREAS, ETC.



ROBERT PECCIA & ASSOCIATES  
RDROW

C:\data\1310\RDPL\207.dgn  
7/25/2005  
12:30:24 PM  
51 00729

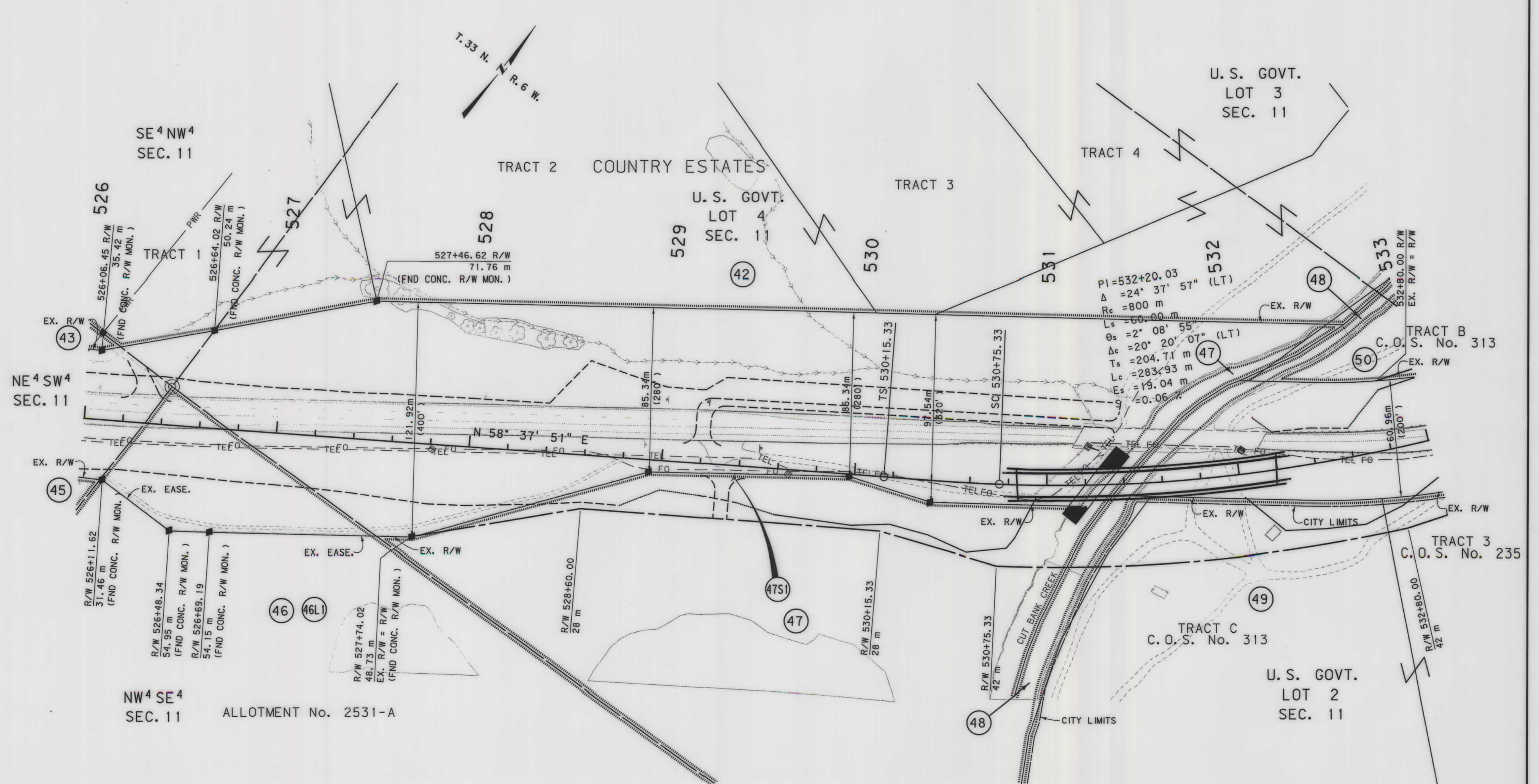

GRID STATE PLANE COORDINATES  
THIS IS A STATE PLANE COORDINATE PROJECT. ALL DIMENSIONS, DISTANCES AND AREAS ON THIS PROJECT ARE GRID, EXCEPT FOR THE EXISTING R/W WIDTH DIMENSION, WHICH IS RECORD. THE COMBINATION SCALE FACTOR IS 0.99961157

- NOTES:
1. ALL MEASUREMENTS ARE METRIC EXCEPT AS NOTED
  2. THE PROPOSED R/W LINE WHERE A SPIRAL CURVE TRANSITION IS USED IS A CHORD RATHER THAN A CONCENTRIC CURVE.
  3. THE ENGLISH AREAS ARE FOR INFORMATIONAL PURPOSES ONLY.
  4. ALL STATIONS AND OFFSETS FOR R/W BREAKS ARE IN REFERENCE TO THE R/W BASELINE.

BACKSLOPE LIMITS INCLUDE ROUNDING	TOP OF CUT
CONSTRUCTION LIMITS:	DITCH BOTTOM
CUT SECTION	
TOE OF FILL	
FHWA/DOT APPROVAL	9-10-02
MAP REVISED	10-4-04 7-25-05

MONTANA DEPARTMENT OF TRANSPORTATION  
RIGHT OF WAY PLAN  
GLACIER COUNTY  
SCALE 1:1000



SEE SHEET NO. 4,5 FOR OWNERSHIP NAMES, ADDRESSES, AREAS, ETC.

STATE	RIGHT OF WAY ID.	SHEET NO.	TOTAL SHEETS
MONTANA	NH 1-3(48)247	24	25
PROJECT NUMBER 1310-048		CUT BANK - WEST	



RDROW  
ROBERT PECCIA & ASSOCIATES

1310rpl0207.dgn  
7/17/2004  
11:46:01 AM  
2  
10729

PI=532+20.03  
 $\Delta = 24^\circ 37' 57''$  (LT)  
 $R_c = 800$  m  
 $L_s = 60.00$  m  
 $\theta_s = 2^\circ 08' 55''$   
 $\Delta_c = 20^\circ 20' 07''$  (LT)  
 $T_s = 204.71$  m  
 $L_c = 283.93$  m  
 $E_s = 19.04$  m  
 $S = 0.06\%$

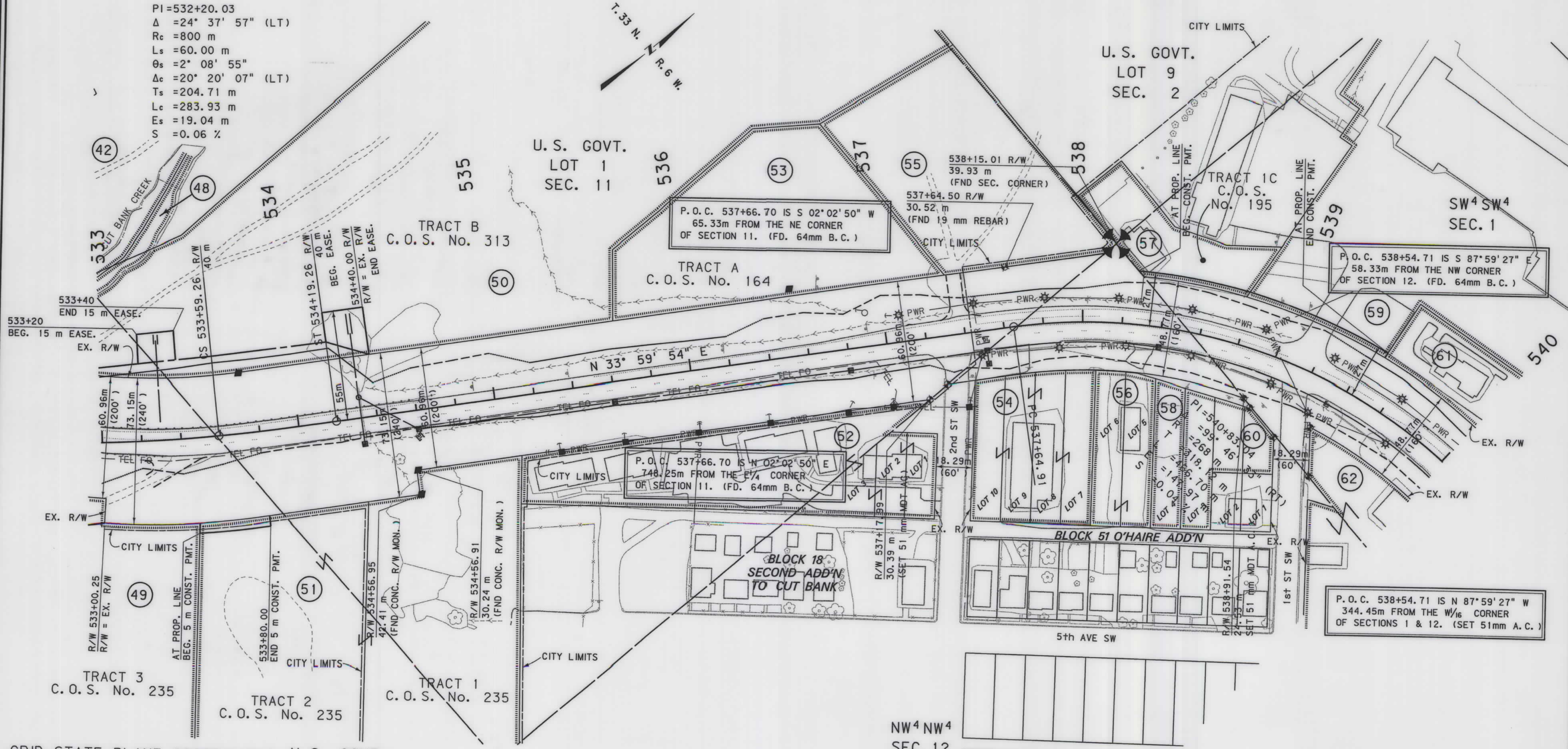
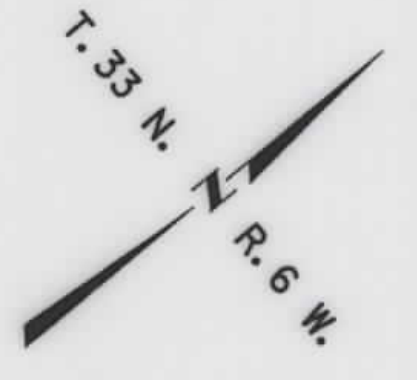

GRID STATE PLANE COORDINATES U.S. GOVT.  
 THIS IS A STATE PLANE COORDINATE PROJECT.  
 ALL DIMENSIONS, DISTANCES AND AREAS ON THIS  
 PROJECT ARE GRID, EXCEPT FOR THE EXISTING  
 R/W WIDTH DIMENSION, WHICH IS RECORD. THE  
 COMBINATION SCALE FACTOR IS 0.99961157

FOR EXISTING R/W RETRACEMENT, SEE  
 CERTIFICATE OF SURVEY 411

- NOTES:
1. ALL MEASUREMENTS ARE METRIC EXCEPT AS NOTED
  2. THE PROPOSED R/W LINE WHERE A SPIRAL CURVE TRANSITION IS USED IS A CHORD RATHER THAN A CONCENTRIC CURVE.
  3. THE ENGLISH AREAS ARE FOR INFORMATIONAL PURPOSES ONLY.
  4. ALL STATIONS AND OFFSETS FOR R/W BREAKS ARE IN REFERENCE TO THE R/W BASELINE.

BACKSLOPE LIMITS INCLUDE ROUNDING	TOP OF CUT
CONSTRUCTION LIMITS:	CUT SECTION
	TOE OF FILL
	DITCH BOTTOM
FHWA/DOT APPROVAL	9-10-02
MAP REVISED	6-29-04

MONTANA  
 DEPARTMENT OF TRANSPORTATION

RIGHT OF WAY PLAN  
 GLACIER COUNTY  
 SCALE 1:1000

STATE	RIGHT OF WAY ID.	SHEET NO.	TOTAL SHEETS
MONTANA	NH 1-3(48)247	25	25
PROJECT NUMBER 1310-048			

SEE SHEET NO. 5 FOR OWNERSHIP NAMES, ADDRESSES, AREAS, ETC.

MONTANA DEPARTMENT OF TRANSPORTATION  
MONTANA CADD

ROBERT PECCIA & ASSOCIATES  
RDROW

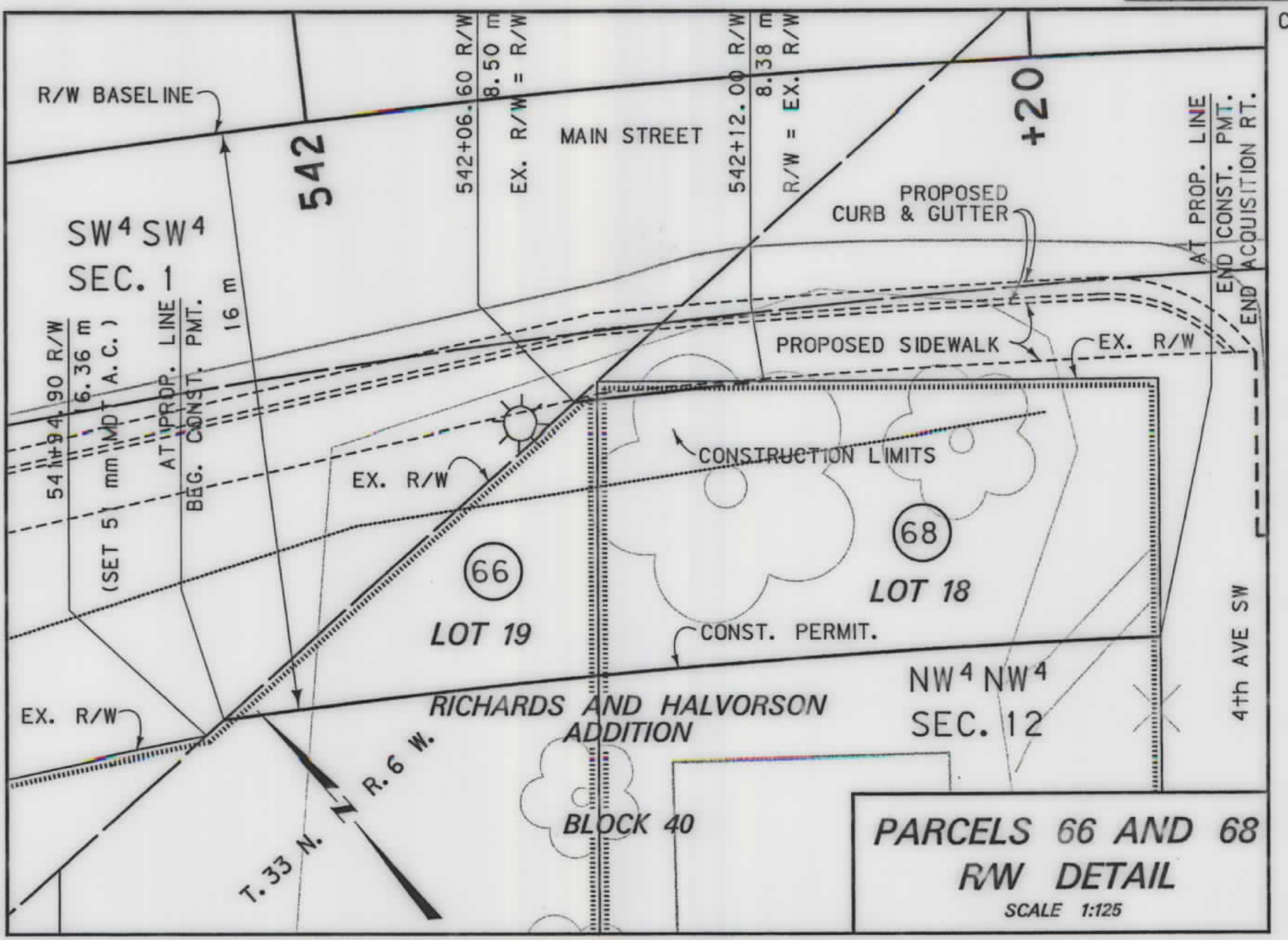
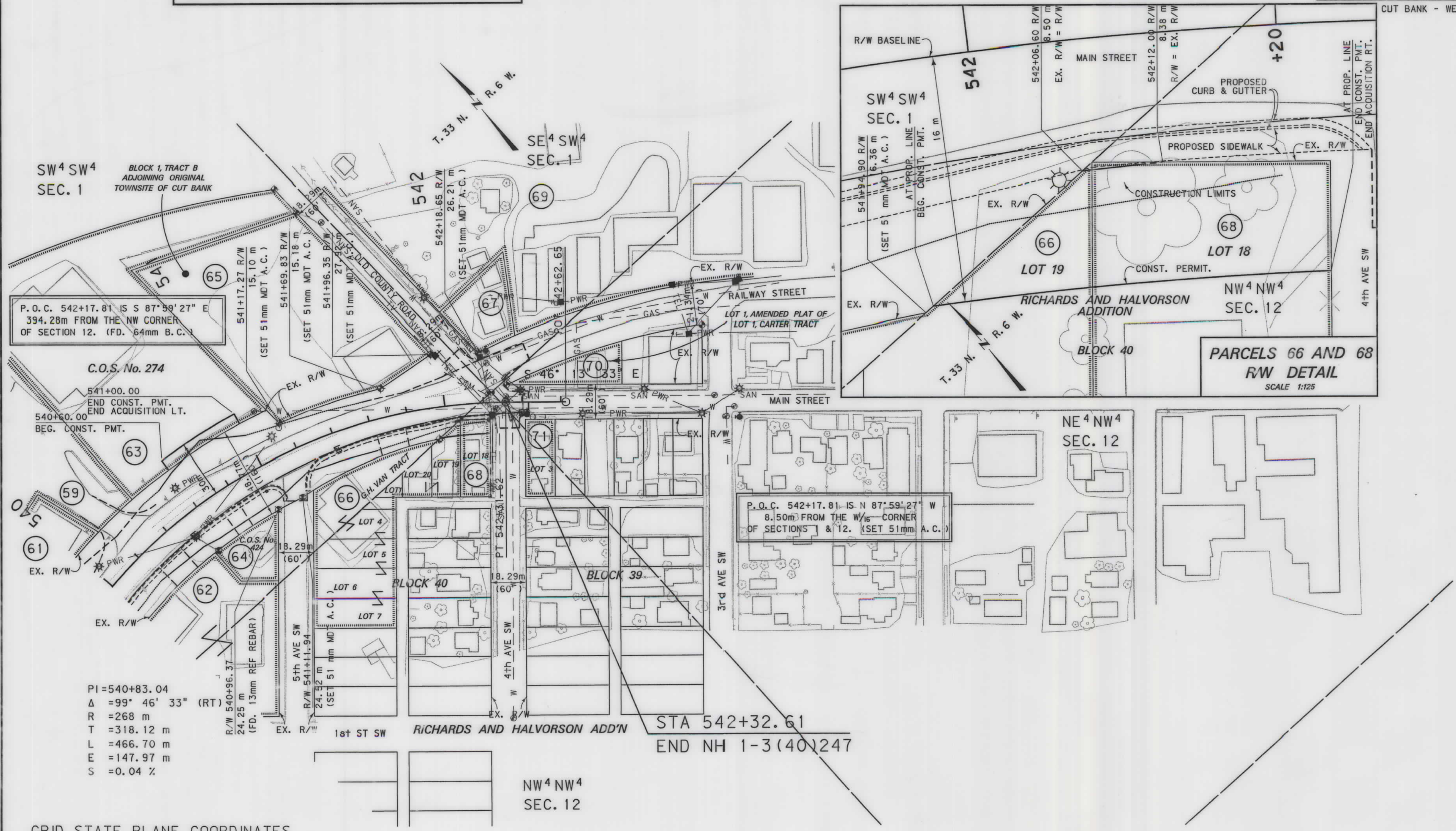

P.O.C. 542+17.81 IS S 87° 59' 27" E  
394.28m FROM THE NW CORNER  
OF SECTION 12. (FD. 64mm B.C.)

P.O.C. 542+17.81 IS N 87° 59' 27" W  
8.50m FROM THE W<sub>16</sub> CORNER  
OF SECTIONS 11 & 12. (SET 51mm A.C.)

PI = 540+83.04  
Δ = 99° 46' 33" (RT)  
R = 268 m  
T = 318.12 m  
L = 466.70 m  
E = 147.97 m  
S = 0.04 %

STA 542+32.61  
END NH 1-3(40)247

GRID STATE PLANE COORDINATES

THIS IS A STATE PLANE COORDINATE PROJECT.  
ALL DIMENSIONS, DISTANCES AND AREAS ON THIS  
PROJECT ARE GRID, EXCEPT FOR THE EXISTING  
R/W WIDTH DIMENSION, WHICH IS RECORD. THE  
COMBINATION SCALE FACTOR IS 0.99961157

FOR EXISTING R/W RETRACEMENT, SEE  
CERTIFICATE OF SURVEY 411

- NOTES:
1. ALL MEASUREMENTS ARE METRIC EXCEPT AS NOTED
  2. THE PROPOSED R/W LINE WHERE A SPIRAL CURVE TRANSITION IS USED IS A CHORD RATHER THAN A CONCENTRIC CURVE.
  3. THE ENGLISH AREAS ARE FOR INFORMATIONAL PURPOSES ONLY.
  4. ALL STATIONS AND OFFSETS FOR R/W BREAKS ARE IN REFERENCE TO THE R/W BASELINE.

BACKSLOPE LIMITS INCLUDE ROUNDING  
CONSTRUCTION LIMITS:

CUT SECTION	TOP OF CUT
TOE OF FILL	DITCH BOTTOM

FHWA/DOT APPROVAL 9-10-02  
MAP REVISED 7-20-04 1-10-05 6-12-06

MONTANA  
DEPARTMENT OF TRANSPORTATION

RIGHT OF WAY PLAN  
GLACIER COUNTY  
SCALE 1:1000

C:\dgn\1310\RDROW\1310-048.dgn  
6/12/2006  
10:55:29 AM  
NLS 10729