

PLANS
NOT
TO
SCALE

STATE	RIGHT OF WAY ID.	SHEET NO.	TOTAL SHEETS
MONTANA	STPP 59-2(8)49	1	20
PROJECT NUMBER 1513-008			

MONTANA DEPARTMENT OF TRANSPORTATION

RIGHT OF WAY PLAN OF FEDERAL AID PROJECT NO. STPP 59-2(8)49 RINGLING - NORTH MEAGHER COUNTY 12.6 Kilometers

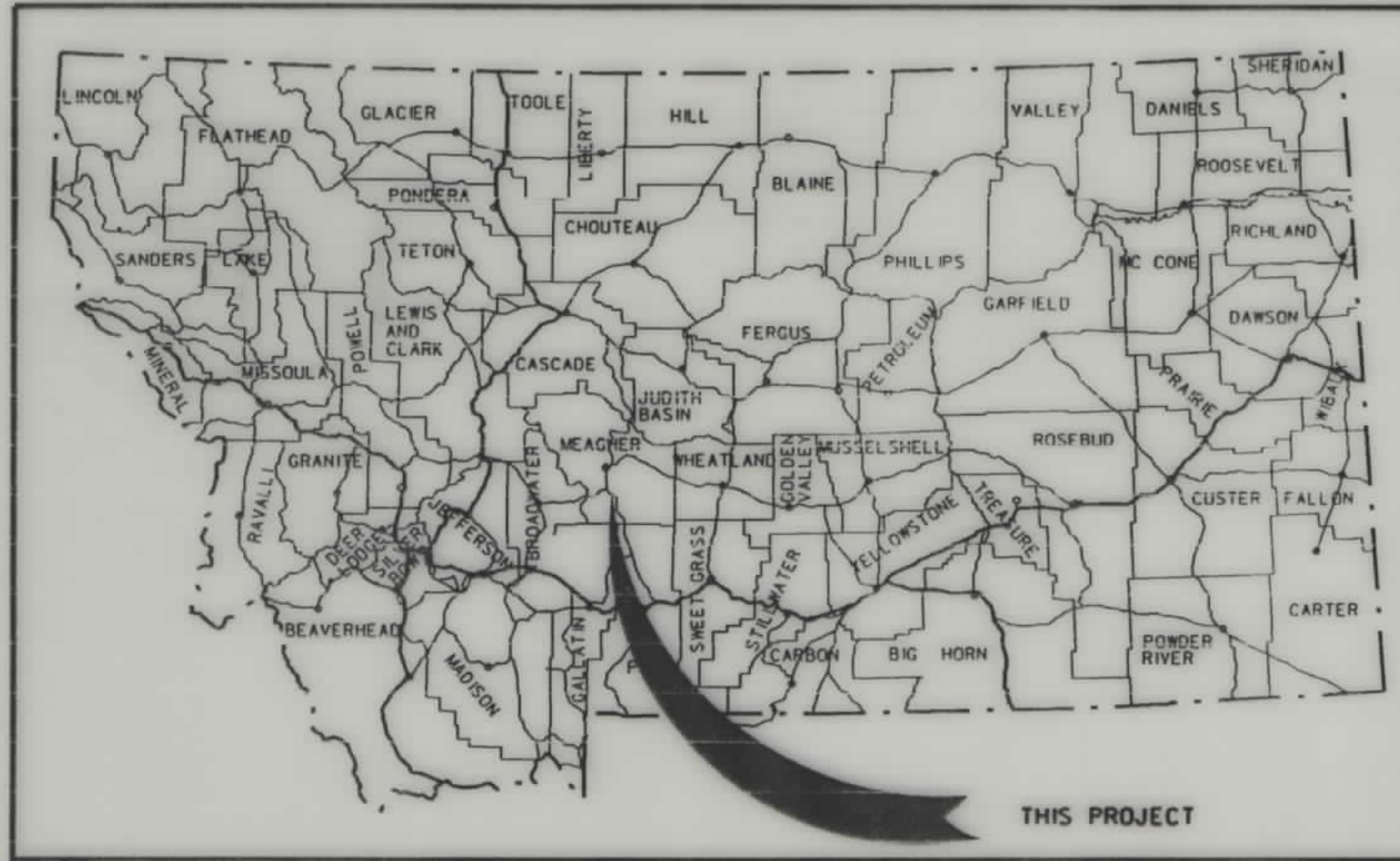

CONVENTIONAL SIGNS

- PROPOSED RIGHT OF WAY LINE
- EXISTING RIGHT OF WAY LINE
- RAILROAD RIGHT OF WAY LINE
- CENTERLINE (C) OR PROJECTED LINE
- STK'D CENTERLINE
- SECTION LINE
- OWNERSHIP BOUNDARY
- FULL ACCESS CONTROL
- LIMITED ACCESS CONTROL
- EXISTING ACCESS CONTROL
- PRESENT TRAVELED WAY (P.T.W.)
- FENCE LINE
- EXISTING GUARDRAIL
- PROPOSED GUARDRAIL
- GATE IN FENCE
- CATTLE GUARD: EXIST. - PROPOSED
- SECTION CORNER
- 1/4 SECTION CORNER
- CLOSING CORNER
- MEANDER CORNER
- CENTER OF SECTION
- RIGHT OF WAY MONUMENT
- PROPERTY CORNER PIN
- POWER POLE IN PLACE
- TELEPHONE POLE IN PLACE
- TELEGRAPH POLE IN PLACE
- LIGHT POLE
- PROPOSED CULVERT
- EXISTING CULVERT
- OUTLET DITCH
- INLET DITCH
- EXISTING DITCH
- CHANNEL CHANGES
- DITCH BLOCK
- RIPRAP
- BRIDGES
- RAILROADS
- PARCEL NUMBERS
- APPROACH: EXIST.- PROPOSED

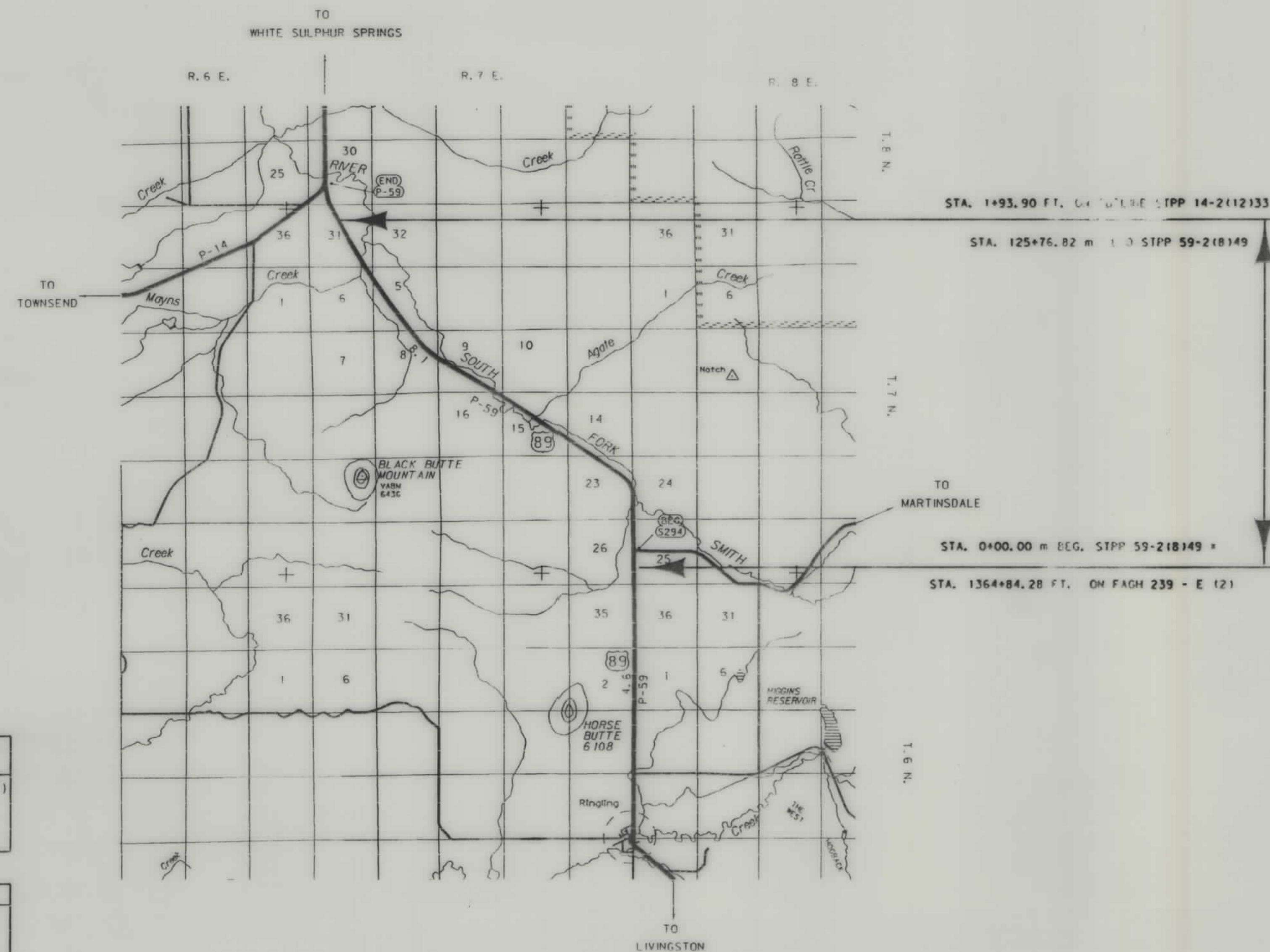

SEE SHEET NO. 2 FOR OWNERSHIP NAMES, ADDRESSES, AREAS, ETC.

ASSOCIATED PROJECT ID.
STPP 59-2(4)49 (CONST)

RELATED PROJECTS
STPP 14-2(12)33
F. A. P. 239E
S - 14(6)-8
F. A. P. 239F

FHWA/ APPROVAL 12-31-98
MAP REVISED

NOTES: 1. ALL MEASUREMENTS ARE METRIC EXCEPT AS NOTED

RDROW

MONTANA CADD

3
2
1

STPP 59-2(8)49 SH1 1 OF 20

OWNERSHIP																			STATE	RIGHT OF WAY ID.	SHEET NO.	TOTAL SHEETS
PARCEL	NAME	ADDRESS	TOTAL AREA		GROSS R/W AREA		EX. EASE. AREA		NET AREA		REMAINDER				CONST. PMT. AREA		EASE. AREA		SHEET NO.			
			METRIC ha	ENGLISH acre	METRIC ha	ENGLISH acre	METRIC ha	ENGLISH acre	METRIC ha	ENGLISH acre	LEFT		RIGHT		METRIC	ENGLISH	METRIC	ENGLISH				
											METRIC	ENGLISH	METRIC	ENGLISH								
1	CLYDE RONALD VINTON	P.O. BOX 142, RINGLING, MT. 59642			1.641 ha	4.06 AC	0.800 ha	1.98 AC	0.841 ha	2.08 AC									3			
2	LOUISE R. RANKIN GALT AKA LOUISE R. GALT	P.O. BOX 615, HELENA, MT. 59624			41.908 ha	103.56 AC	22.776 ha	56.28 AC	19.132 ha	47.28 AC					0.715 ha	1.77 AC	0.257 ha	0.64 AC	3-14			
3	DNRC		16.187 ha	40.00 AC	1.606 ha	3.97 AC	0.971 ha	2.40 AC	0.635 ha	1.57 AC	13.699 ha	33.85 AC	0.882 ha	2.18 AC			0.023 ha	0.06 AC	11-12			
4	DNRC		64.750 ha	160.00 AC	7.517 ha	18.58 AC	2.675 ha	6.61 AC	4.842 ha	11.96 AC	29.640 ha	73.24 AC	27.591 ha	68.18 AC	4.615 ha	11.40 AC	0.044 ha	0.11 AC	14-15			
5	HELEN L. DUPEA, ET AL	5500 HWY 89, WHITE SULPHUR SPRINGS, MT. 59645			20.727 ha	51.22 AC	9.408 ha	23.25 AC	11.319 ha	27.97 AC					0.043 ha	0.11 AC			15-20			

STATE	RIGHT OF WAY ID.	SHEET NO.	TOTAL SHEETS
MONTANA	STPP 59-2(8)49	2	20
PROJECT NO. 1513-008			
RINGLING - NORTH			

NOTES: 1. ALL MEASUREMENTS ARE METRIC EXCEPT AS NOTED
 2. THE PROPOSED R/W LINE WHERE A SPIRAL CURVE TRANSITION IS USED IS A CHORD RATHER THAN A CONCENTRIC CURVE.

BACKSLOPE LIMITS INCLUDE ROUNDING	
CONSTRUCTION LIMITS:	
FHWA/DOT APPROVAL	12-31-98
MAP REVISED	6-22-99

MONTANA
 DEPARTMENT OF TRANSPORTATION
 RIGHT OF WAY PLAN
 MEAGHER COUNTY
 SCALE 1:1000

STATE	RIGHT OF WAY ID.	SHEET NO.	TOTAL SHEETS
MONTANA	STPP 59-2(8)49	3	20
PROJECT NUMBER 1513-008			
RINGLING - NORTH			

SEE SHEET NO. FOR OWNERSHIP NAMES, ADDRESSES, AREAS, ETC.

P. O. T. 5+00.00 IS S 84° 30' 00" W
3.84 m FROM THE PK NAIL AT THE EAST
QUARTER CORNER OF SECTION 26.

MONTANA DEPARTMENT OF TRANSPORTATION
CADD

RDROW

1513PL1.RDW
03/03/03
08:30:21 AM
2
15628

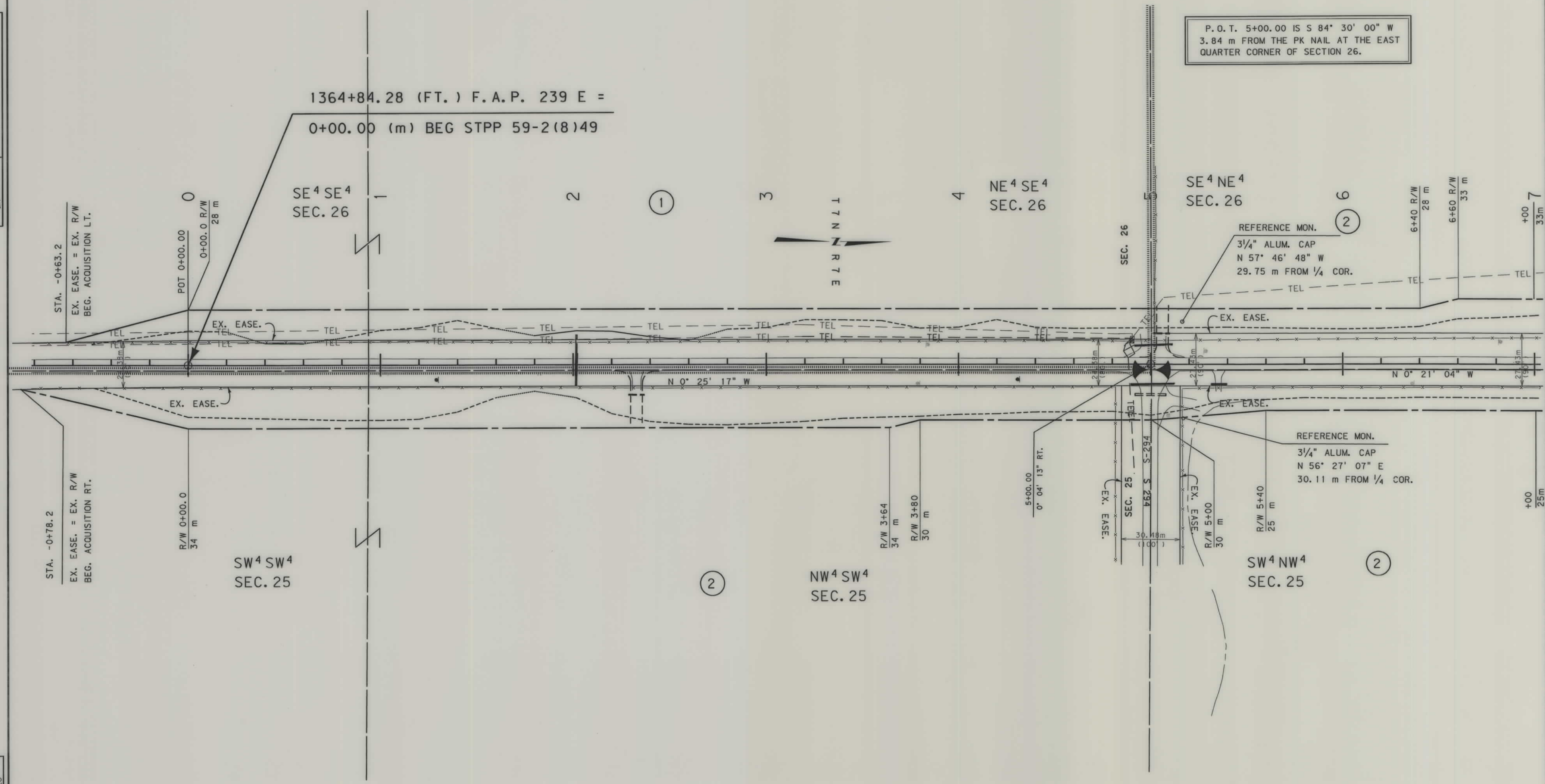

- NOTES:
1. ALL MEASUREMENTS ARE METRIC EXCEPT AS NOTED
 2. THE PROPOSED R/W LINE WHERE A SPIRAL CURVE TRANSITION IS USED IS A CHORD RATHER THAN A CONCENTRIC CURVE.
 3. THE ENGLISH AREAS ARE FOR INFORMATIONAL PURPOSES ONLY.
 4. ALL STATIONS AND OFFSETS FOR R/W BREAKS ARE IN REFERENCE TO THE R/W BASELINE.

BACKSLOPE LIMITS INCLUDE ROUNDING	CONSTRUCTION LIMITS:
FWHA/DOT APPROVAL 12-31-98	CUT SECTION TOE OF FILL
MAP REVISED	TOP OF CUT DITCH BOTTOM

MONTANA DEPARTMENT OF TRANSPORTATION
RIGHT OF WAY PLAN
MEAGHER COUNTY
SCALE 1:1000

FAL

STPP 59-2(8)49 SH- 3 of 20

SEE SHEET NO. FOR OWNERSHIP NAMES, ADDRESSES, AREAS, ETC.

STATE	RIGHT OF WAY ID.	SHEET NO.	TOTAL SHEETS
MONTANA	STPP 59-2(8)49	4	20
PROJECT NUMBER 1513-008			
RINGLING - NORTH			

P.O.T. 13+13.57 IS N 89° 19' 45"E,
23.04 m FROM THE WITNESS COR. OF THE NORTHEAST
SECTION CORNER OF SECTION 26.
(3 1/4" X 30" M.D.T. ALUM. MON. - 8376S, 1997)

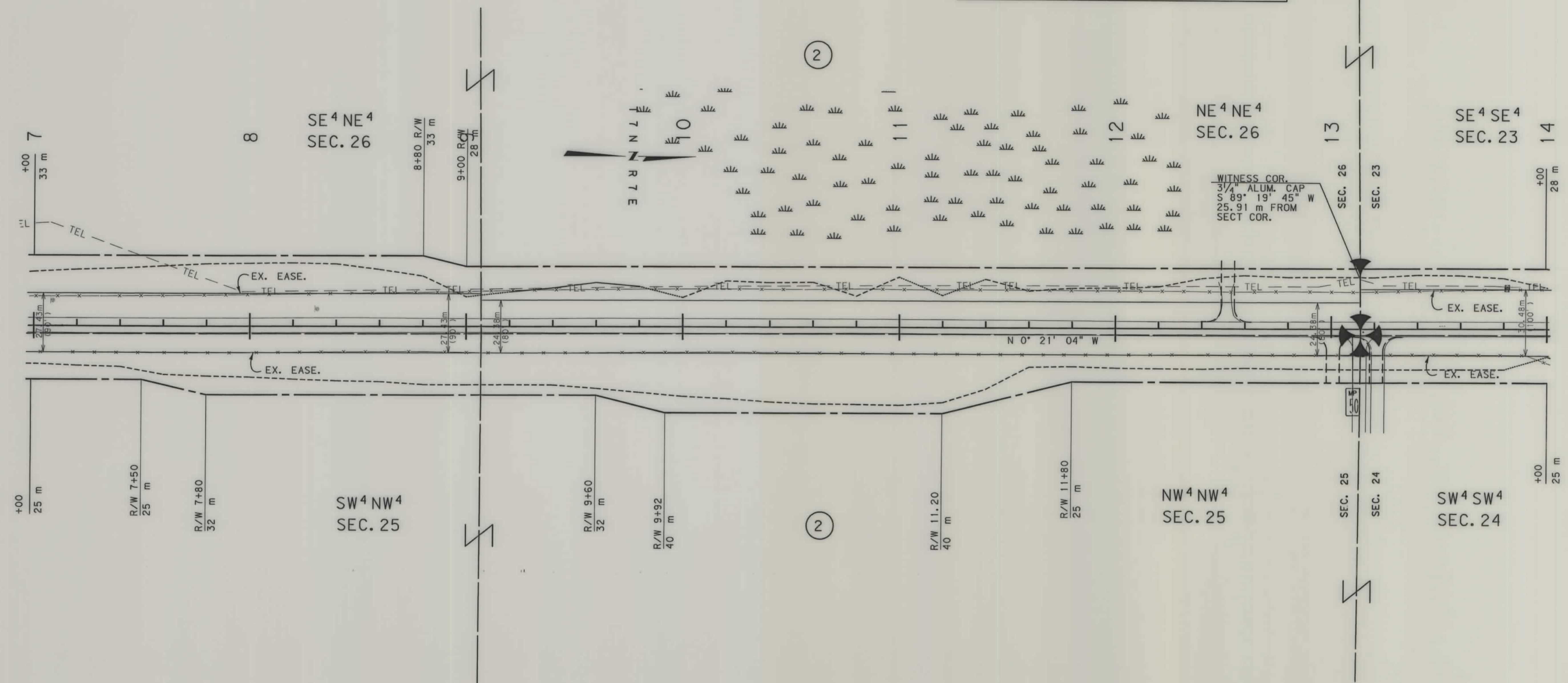

- NOTES:
1. ALL MEASUREMENTS ARE METRIC EXCEPT AS NOTED
 2. THE PROPOSED R/W LINE WHERE A SPIRAL CURVE TRANSITION IS USED IS A CHORD RATHER THAN A CONCENTRIC CURVE.
 3. THE ENGLISH AREAS ARE FOR INFORMATIONAL PURPOSES ONLY.
 4. ALL STATIONS AND OFFSETS FOR R/W BREAKS ARE IN REFERENCE TO THE R/W BASELINE.

BACKSLOPE LIMITS INCLUDE ROUNDING
CONSTRUCTION LIMITS:

CUT SECTION	TOP OF CUT
TOE OF FILL	DITCH BOTTOM

FHWA/DOT APPROVAL 12-31-98
MAP REVISED

MONTANA DEPARTMENT OF TRANSPORTATION
RIGHT OF WAY PLAN
MEAGHER COUNTY
SCALE 1:1000

SEE SHEET NO. FOR OWNERSHIP NAMES, ADDRESSES, AREAS, ETC.

STATE	RIGHT OF WAY ID.	SHEET NO.	TOTAL SHEETS
MONTANA	STPP 59-2(8)49	6	20
PROJECT NUMBER 1513-008		RINGLING - NORTH	

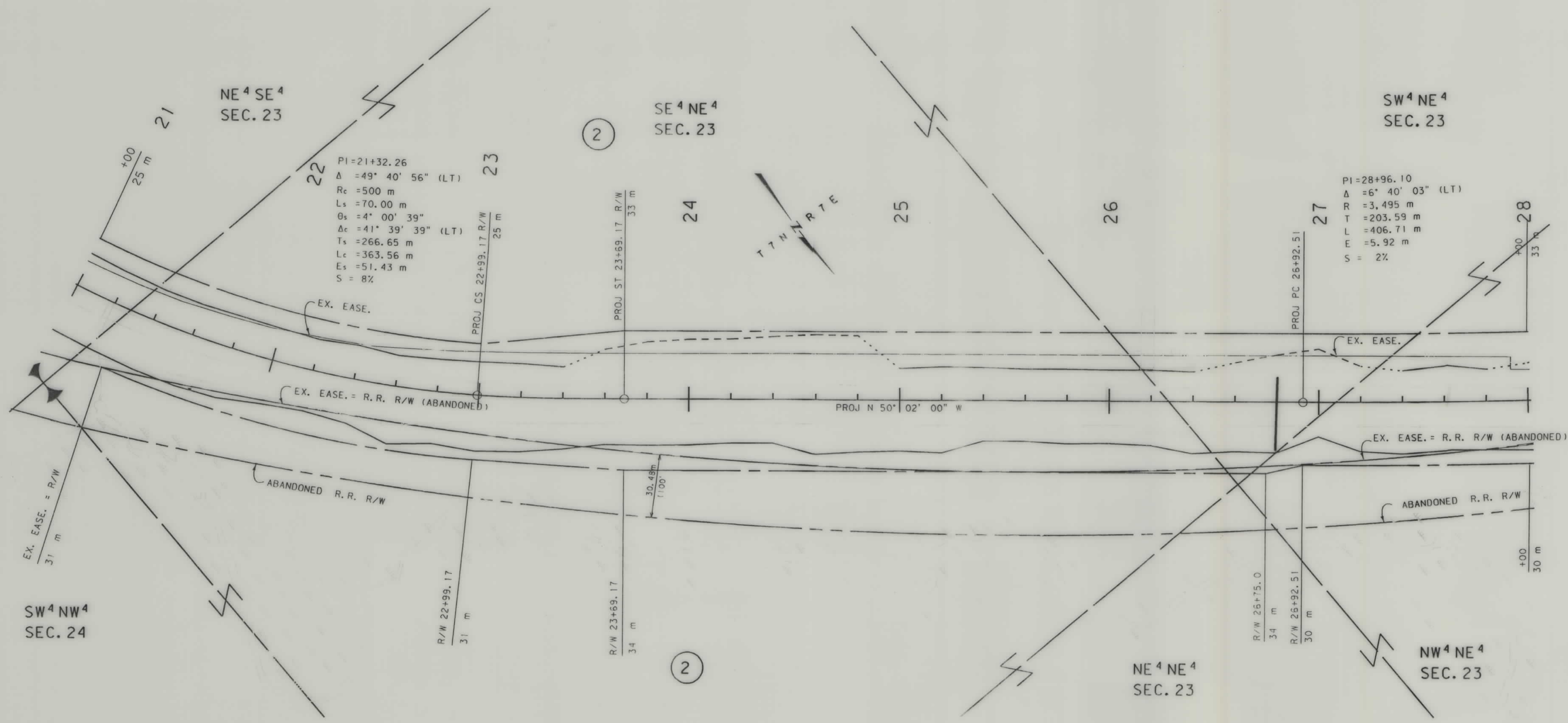

NOTES: 1. ALL MEASUREMENTS ARE METRIC EXCEPT AS NOTED
2. THE PROPOSED R/W LINE WHERE A SPIRAL CURVE TRANSITION IS USED IS A CHORD RATHER THAN A CONCENTRIC CURVE.

BACKSLOPE LIMITS INCLUDE ROUNDING	CONSTRUCTION LIMITS:
	CUT SECTION
	TOE OF FILL
	TOE OF CUT
	TOE OF FILL
FHWA/DOT APPROVAL	12-31-98
MAP REVISED	

MONTANA DEPARTMENT OF TRANSPORTATION
RIGHT OF WAY PLAN
MEAGHER COUNTY
SCALE 1:1000

SEE SHEET NO. FOR OWNERSHIP NAMES, ADDRESSES, AREAS, ETC.

STATE	RIGHT OF WAY ID.	SHEET NO.	TOTAL SHEETS
MONTANA	STPP 59-2(8)49	7	20
PROJECT NUMBER 1513-008		RINGLING - NORTH	

SW⁴ NE⁴
SEC. 23

NW⁴ NE⁴
SEC. 23

NE⁴ NW⁴
SEC. 23

PI=28+96.10
Δ = 6° 40' 03" (LT)
R = 3,495 m
T = 203.59 m
L = 406.71 m
E = 5.92 m
S = 2%

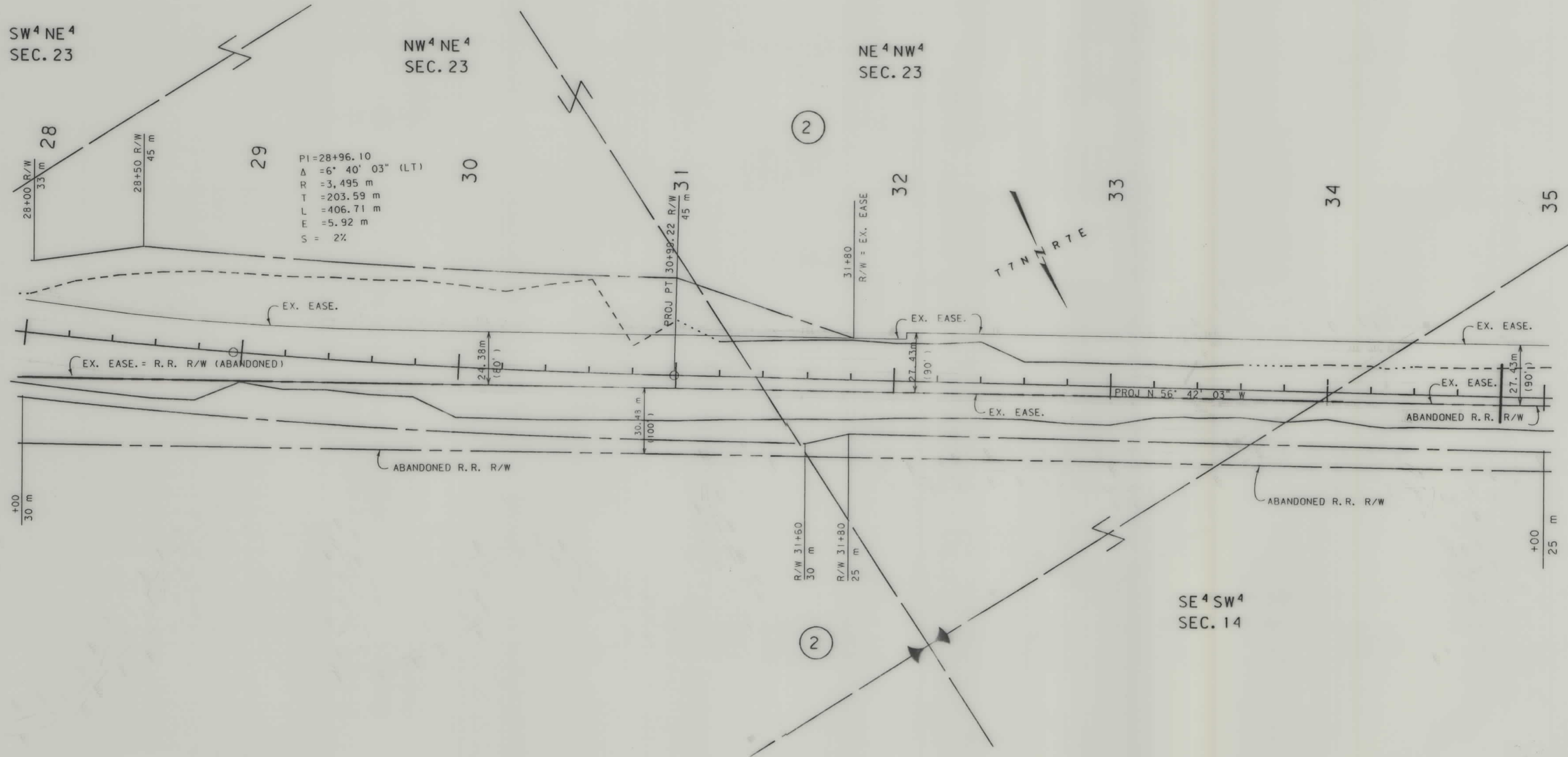

- NOTES: 1. ALL MEASUREMENTS ARE METRIC EXCEPT AS NOTED
2. THE PROPOSED R/W LINE WHERE A SPIRAL CURVE TRANSITION IS USED IS A CHORD RATHER THAN A CONCENTRIC CURVE.

BACKSLOPE LIMITS INCLUDE ROUNDING	CONSTRUCTION LIMITS:
	CUT SECTION
	TOE OF FILL
	TOE OF CUT
	TOE OF BOTTOM
FHWA/DOT APPROVAL 12-31-98	
MAP REVISED	

MONTANA DEPARTMENT OF TRANSPORTATION
RIGHT OF WAY PLAN
MEAGHER COUNTY
SCALE 1:1000

STATE	RIGHT OF WAY ID.	SHEET NO.	TOTAL SHEETS
MONTANA	STPP 59-2(8)49	8	20
PROJECT NUMBER 1513-008		RINGLING - NORTH	

SEE SHEET NO. FOR OWNERSHIP NAMES, ADDRESSES, AREAS, ETC.

MONTANA DEPARTMENT OF TRANSPORTATION

RDROW
15:44:22
28 MAY 1999
US358
MONTANA
CADD

2

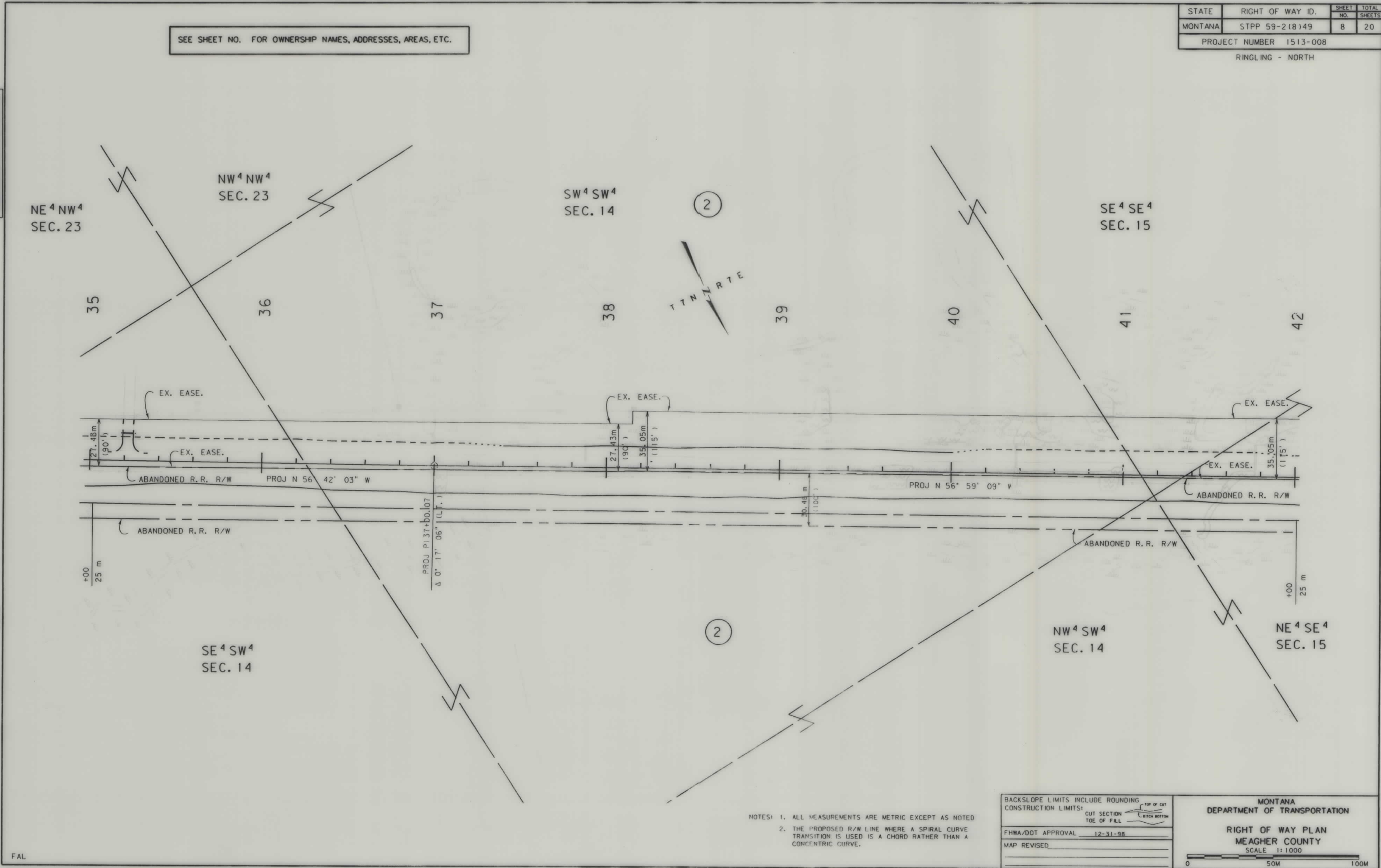

NOTES: 1. ALL MEASUREMENTS ARE METRIC EXCEPT AS NOTED
 2. THE PROPOSED R/W LINE WHERE A SPIRAL CURVE TRANSITION IS USED IS A CHORD RATHER THAN A CONCENTRIC CURVE.

BACKSLOPE LIMITS INCLUDE ROUNDING	TOP OF CUT
CONSTRUCTION LIMITS:	BITCH BOTTOM
FHWA/DOT APPROVAL	12-31-98
MAP REVISED	

MONTANA DEPARTMENT OF TRANSPORTATION
 RIGHT OF WAY PLAN
 MEAGHER COUNTY
 SCALE 1:1000

0 50M 100M

FAL

.ROW

STPP 59-2(8)49 SH1 8 OF 20

SEE SHEET NO. FOR OWNERSHIP NAMES, ADDRESSES, AREAS, ETC.

STATE	RIGHT OF WAY ID.	SHEET NO.	TOTAL SHEETS
MONTANA	STPP 59-2(8)49	11	20
PROJECT NUMBER 1513-008		RINGLING - NORTH	

P. O. T. 60+50.37 IS N 0° 28' 20" W, 654.06 m
FROM THE EAST QUARTER CORNER OF SECTION 16
(3/4" x 30" M. D. T. ALUM. MON. - 8376S, 1997)

TOTAL	16.187 ha (40.00 AC.)
GROSS	1.606 ha (3.97 AC.)
EXISTING EASEMENT	0.971 ha (2.40 AC.)
NET	0.635 ha (1.57 AC.)
REMAINDER LT.	13.699 ha (33.85 AC.)
REMAINDER RT.	0.882 ha (2.18 AC.)
EASEMENTS OR PERMITS	0.023 ha (0.06 AC.)

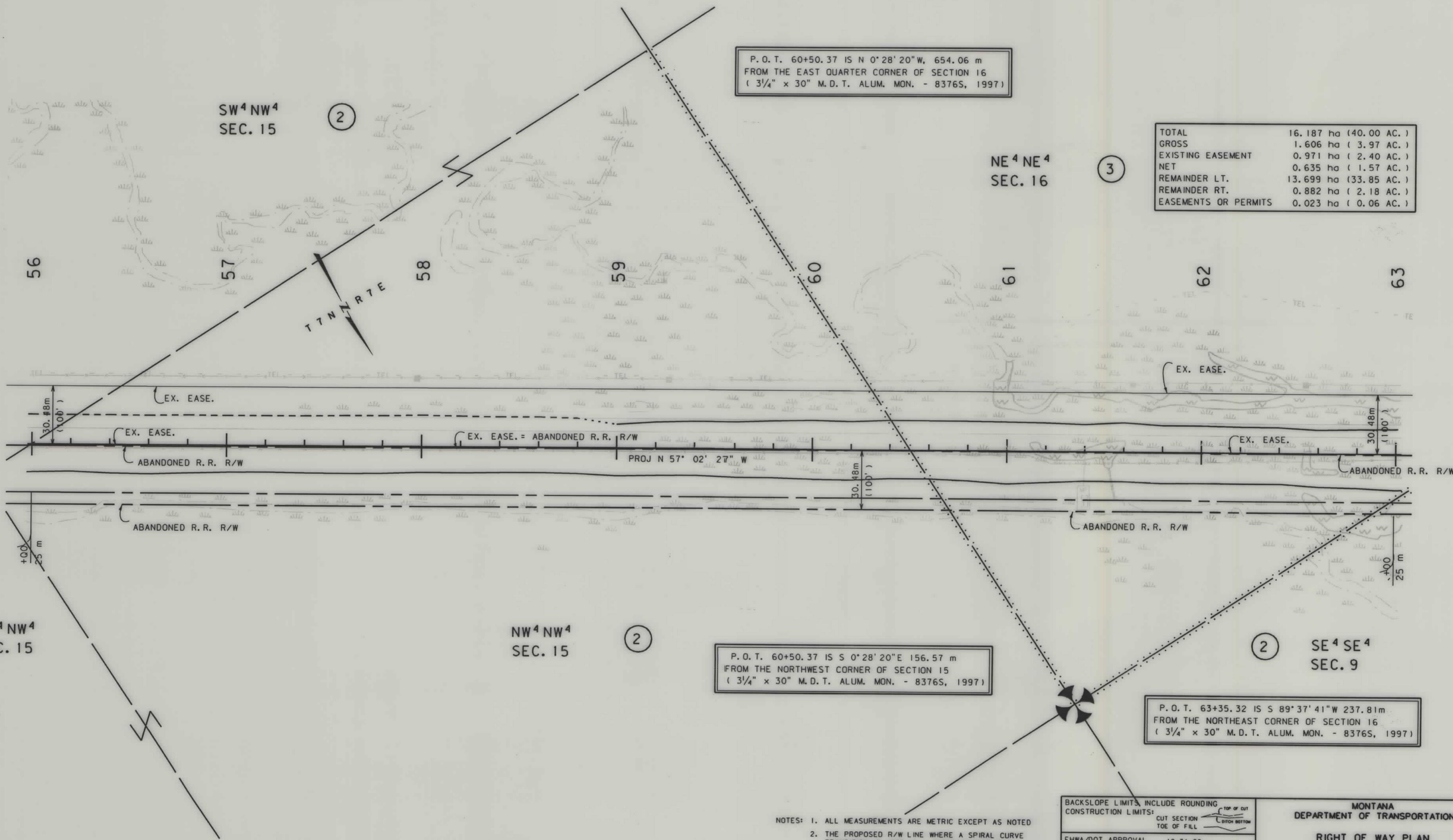

P. O. T. 60+50.37 IS S 0° 28' 20" E 156.57 m
FROM THE NORTHWEST CORNER OF SECTION 15
(3/4" x 30" M. D. T. ALUM. MON. - 8376S, 1997)

P. O. T. 63+35.32 IS S 89° 37' 41" W 237.81 m
FROM THE NORTHEAST CORNER OF SECTION 16
(3/4" x 30" M. D. T. ALUM. MON. - 8376S, 1997)

- NOTES:
1. ALL MEASUREMENTS ARE METRIC EXCEPT AS NOTED
 2. THE PROPOSED R/W LINE WHERE A SPIRAL CURVE TRANSITION IS USED IS A CHORD RATHER THAN A CONCENTRIC CURVE.

BACKSLOPE LIMITS INCLUDE ROUNDING	TOP OF CUT
CONSTRUCTION LIMITS:	CUT SECTION
	TOE OF FILL
FHWA/DOT APPROVAL	12-31-98
MAP REVISED	6-22-99

MONTANA DEPARTMENT OF TRANSPORTATION
RIGHT OF WAY PLAN
MEAGHER COUNTY
SCALE 1:1000

SEE SHEET NO. FOR OWNERSHIP NAMES, ADDRESSES, AREAS, ETC.

STATE	RIGHT OF WAY ID.	SHEET NO.	TOTAL SHEETS
MONTANA	STPP 59-2(8)49	12	20
PROJECT NUMBER 1513-008		RINGLING - NORTH	

TOTAL	16.187 ha (40.0 AC.)
GROSS	1.606 ha (3.97 AC.)
EXISTING EASEMENT	0.971 ha (2.40 AC.)
NET	0.635 ha (1.57 AC.)
REMAINDER LT.	13.699 ha (33.85 AC.)
REMAINDER RT.	0.882 ha (2.18 AC.)
EASEMENTS OR PERMITS	0.023 ha (0.06 AC.)

P. O. T. 63+35.32 IS N 89°37'41"E 571.28m
FROM THE SOUTH QUARTER CORNER OF SECTION 9
(3/4" x 30" M. D. T. ALUM. MON. - 8376S, 1997)

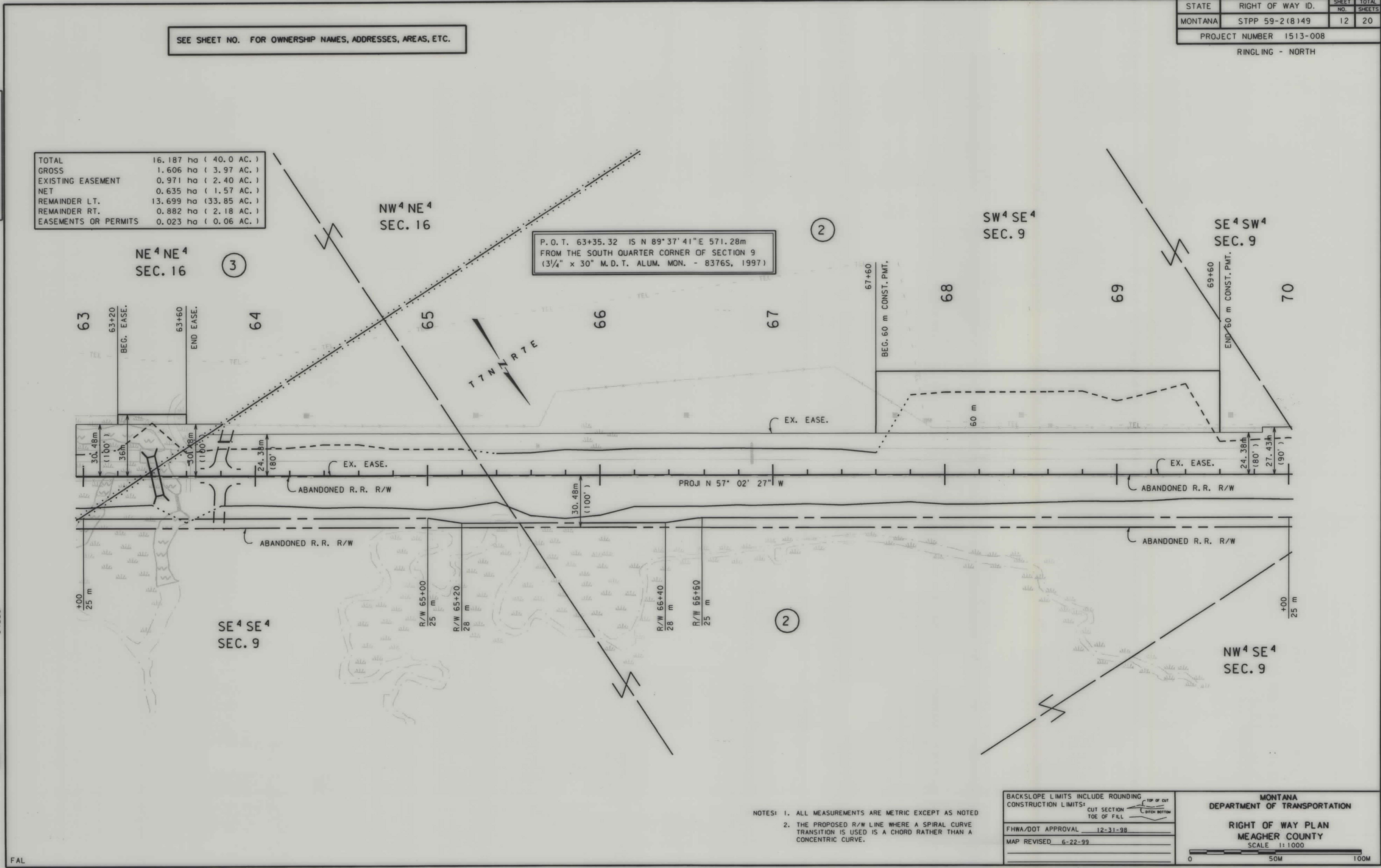

- NOTES: 1. ALL MEASUREMENTS ARE METRIC EXCEPT AS NOTED
2. THE PROPOSED R/W LINE WHERE A SPIRAL CURVE TRANSITION IS USED IS A CHORD RATHER THAN A CONCENTRIC CURVE.

BACKSLOPE LIMITS INCLUDE ROUNDING	CONSTRUCTION LIMITS:
	CUT SECTION
	TOE OF FILL
	DITCH BOTTOM
FHWA/DOT APPROVAL 12-31-98	
MAP REVISED 6-22-99	

MONTANA DEPARTMENT OF TRANSPORTATION
RIGHT OF WAY PLAN
MEAGHER COUNTY
SCALE 1:1000

STATE	RIGHT OF WAY ID.	SHEET NO.	TOTAL SHEETS
MONTANA	STPP 59-2(8)49	13	20
PROJECT NUMBER 1513-008		RINGLING - NORTH	

SEE SHEET NO. FOR OWNERSHIP NAMES, ADDRESSES, AREAS, ETC.

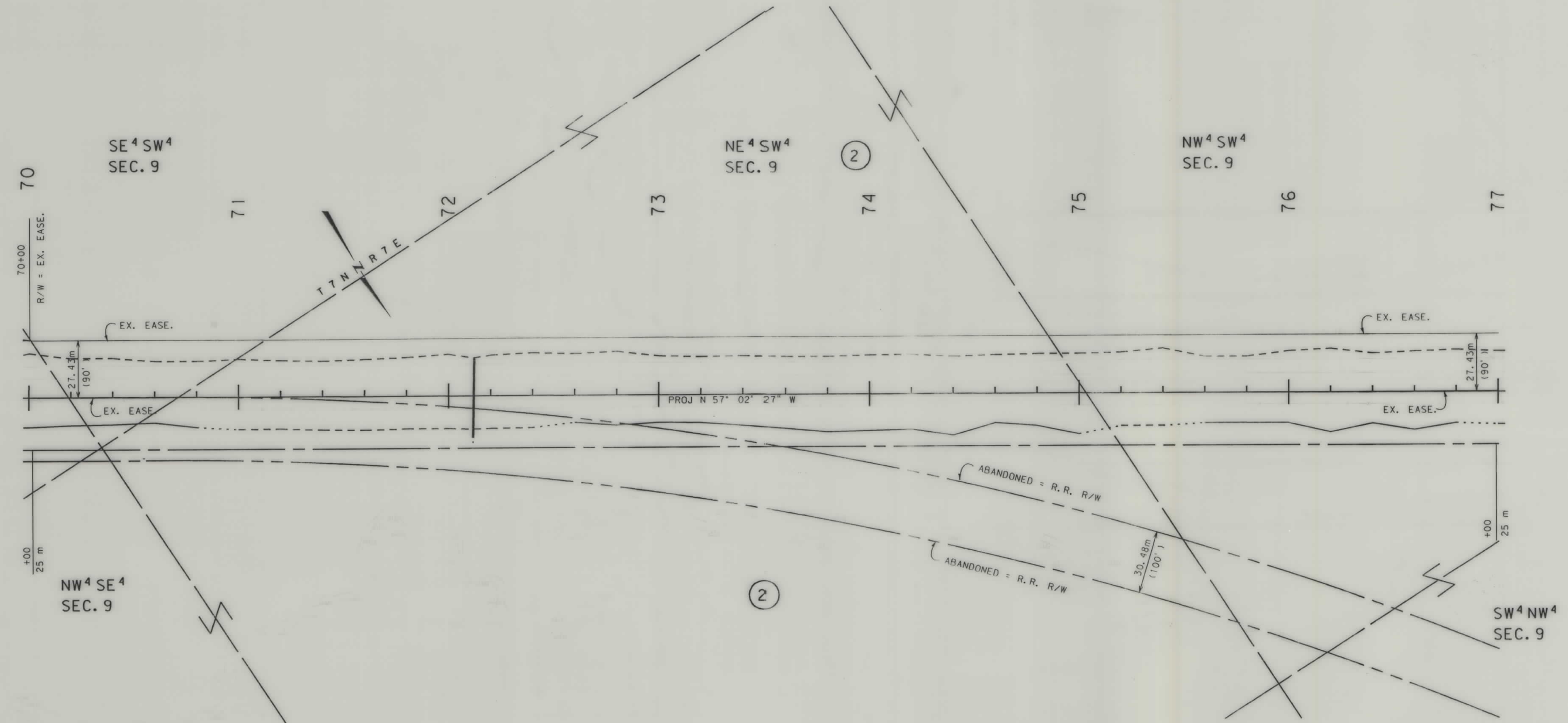

- NOTES:
1. ALL MEASUREMENTS ARE METRIC EXCEPT AS NOTED
 2. THE PROPOSED R/W LINE WHERE A SPIRAL CURVE TRANSITION IS USED IS A CHORD RATHER THAN A CONCENTRIC CURVE.

BACKSLOPE LIMITS INCLUDE ROUNDING
 CONSTRUCTION LIMITS:
 CUT SECTION TOP OF CUT
 TOE OF FILL DITCH BOTTOM
 FHWA/DOT APPROVAL 12-31-98
 MAP REVISED

MONTANA
 DEPARTMENT OF TRANSPORTATION
 RIGHT OF WAY PLAN
 MEAGHER COUNTY
 SCALE 1:1000



RDROW
 15:42:12
 28 MAY 1999
 U5358



3
 1

FAL

STATE	RIGHT OF WAY ID.	SHEET NO.	TOTAL SHEETS
MONTANA	STPP 59-2(8)49	14	20
PROJECT NUMBER 1513-008		RINGLING - NORTH	

SEE SHEET NO. FOR OWNERSHIP NAMES, ADDRESSES, AREAS, ETC.

P. O. T. 79+85.65 IS N 0° 15' 49" W, 95.28 m
FROM THE WEST QUARTER CORNER OF SECTION 9
(3/4" x 30" M.D.T. ALUM. MON. - 8376S, 1997)

P. O. T. 79+85.65 IS S 0° 15' 49" E, 716.25 m
FROM THE NORTHWEST CORNER OF SECTION 9
(3/4" x 30" M.D.T. ALUM. MON. - 8376S, 1997)

TOTAL	16.187 ha (40.00 AC.)
GROSS	3.500 ha (8.65 AC.)
EXISTING EASEMENT	1.279 ha (3.16 AC.)
NET	2.221 ha (5.49 AC.)
REMAINDER LT.	7.438 ha (18.38 AC.)
REMAINDER RT.	5.249 ha (12.97 AC.)
EASEMENTS AND PERMITS	2.221 ha (5.49 AC.)

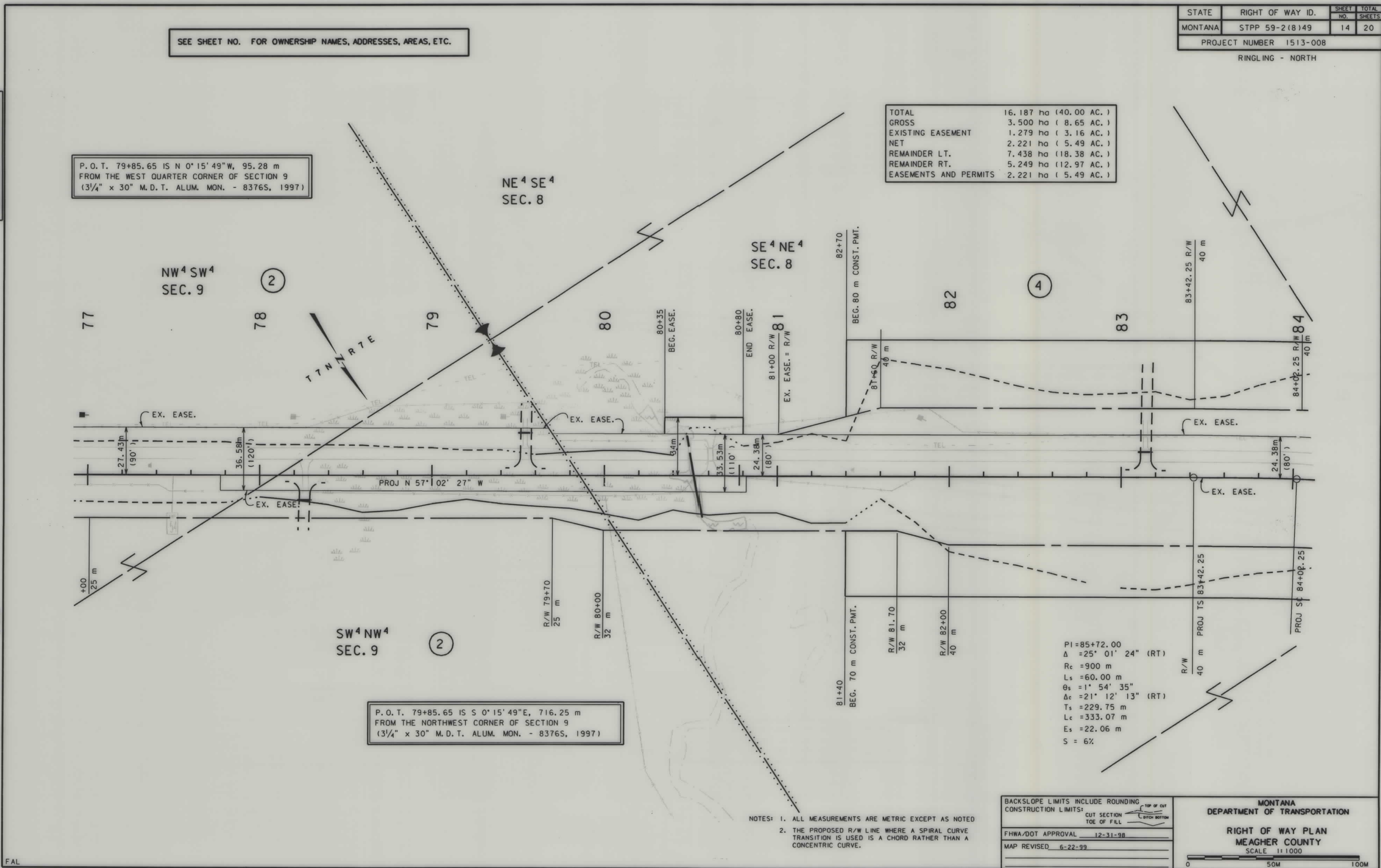

BACKSLOPE LIMITS INCLUDE ROUNDING	CONSTRUCTION LIMITS:
FHWA/DOT APPROVAL 12-31-98	MAP REVISED 6-22-99

MONTANA DEPARTMENT OF TRANSPORTATION
RIGHT OF WAY PLAN
MEAGHER COUNTY
SCALE 1:1000

STATE	RIGHT OF WAY ID.	SHEET NO.	TOTAL SHEETS
MONTANA	STPP 59-2 (8)49	15	20
PROJECT NUMBER 1513-008			
RINGLING - NORTH			

SEE SHEET NO. FOR OWNERSHIP NAMES, ADDRESSES, AREAS, ETC.

TOTAL	16.187 ha (40.00 AC.)
GROSS	0.461 ha (1.14 AC.)
EXISTING EASEMENT	0.189 ha (0.47 AC.)
NET	0.272 ha (0.67 AC.)
REMAINDER LT.	15.726 ha (38.86 AC.)
REMAINDER RT.	0 ha (0 AC.)
EASEMENTS OR PERMITS	0.682 ha (1.68 AC.)

TOTAL	16.187 ha (40.00 AC.)
GROSS	3.546 ha (8.76 AC.)
EXISTING EASEMENT	1.207 ha (2.98 AC.)
NET	2.336 ha (5.77 AC.)
REMAINDER LT.	6.476 ha (16.00 AC.)
REMAINDER RT.	6.168 ha (15.24 AC.)
EASEMENTS OR PERMITS	1.593 ha (3.94 AC.)

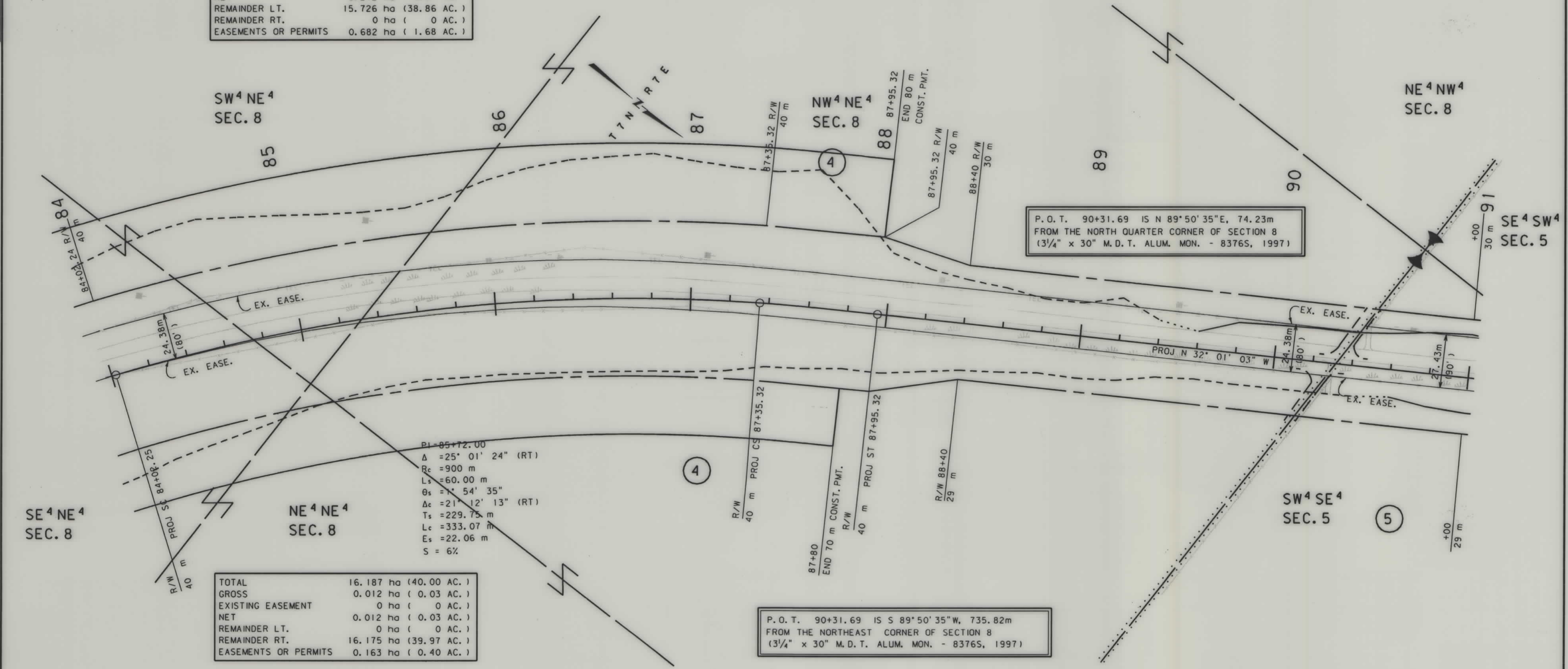

TOTAL	16.187 ha (40.00 AC.)
GROSS	0.012 ha (0.03 AC.)
EXISTING EASEMENT	0 ha (0 AC.)
NET	0.012 ha (0.03 AC.)
REMAINDER LT.	0 ha (0 AC.)
REMAINDER RT.	16.175 ha (39.97 AC.)
EASEMENTS OR PERMITS	0.163 ha (0.40 AC.)

P. O. T. 90+31.69 IS S 89°50'35"W, 735.82m FROM THE NORTHEAST CORNER OF SECTION 8 (3/4" x 30" M.D.T. ALUM. MON. - 8376S, 1997)

- NOTES: 1. ALL MEASUREMENTS ARE METRIC EXCEPT AS NOTED
2. THE PROPOSED R/W LINE WHERE A SPIRAL CURVE TRANSITION IS USED IS A CHORD RATHER THAN A CONCENTRIC CURVE.

BACKSLOPE LIMITS INCLUDE ROUNDING	CONSTRUCTION LIMITS:
FHWA/DOT APPROVAL 12-31-98	MAP REVISED 6-2-99

MONTANA DEPARTMENT OF TRANSPORTATION
RIGHT OF WAY PLAN
MEAGER COUNTY
SCALE 1:1000

0 50M 100M

SEE SHEET NO. FOR OWNERSHIP NAMES, ADDRESSES, AREAS, ETC.

STATE	RIGHT OF WAY ID.	SHEET NO.	TOTAL SHEETS
MONTANA	STPP 59-2(8)49	16	20
PROJECT NUMBER 1513-008		RINGLING - NORTH	

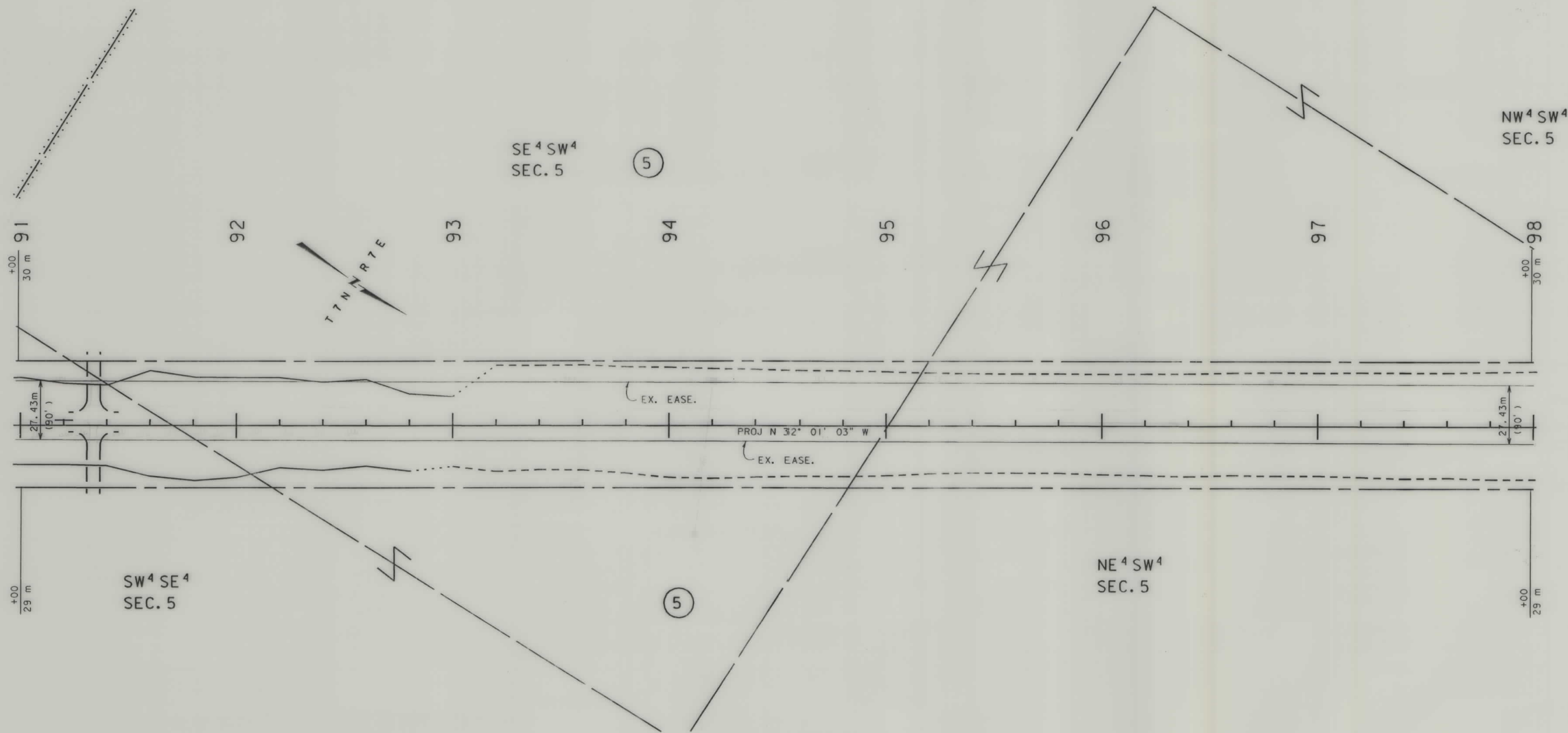

NOTES: 1. ALL MEASUREMENTS ARE METRIC EXCEPT AS NOTED
2. THE PROPOSED R/W LINE WHERE A SPIRAL CURVE TRANSITION IS USED IS A CHORD RATHER THAN A CONCENTRIC CURVE.

BACKSLOPE LIMITS INCLUDE ROUNDING
CONSTRUCTION LIMITS:
CUT SECTION
TOE OF FILL
FHWA/DOT APPROVAL 12-31-98
MAP REVISED

MONTANA DEPARTMENT OF TRANSPORTATION
RIGHT OF WAY PLAN
MEAGHER COUNTY
SCALE 1:1000

SEE SHEET NO. FOR OWNERSHIP NAMES, ADDRESSES, AREAS, ETC.

STATE	RIGHT OF WAY ID.	SHEET NO.	TOTAL SHEETS
MONTANA	STPP 59-2(8)49	17	20
PROJECT NUMBER 1513-008		RINGLING - NORTH	

MONTANA DEPARTMENT OF TRANSPORTATION

RDROW
15:41:22
28 MAY 1999
U5356

MONTANA
CADD

2
1

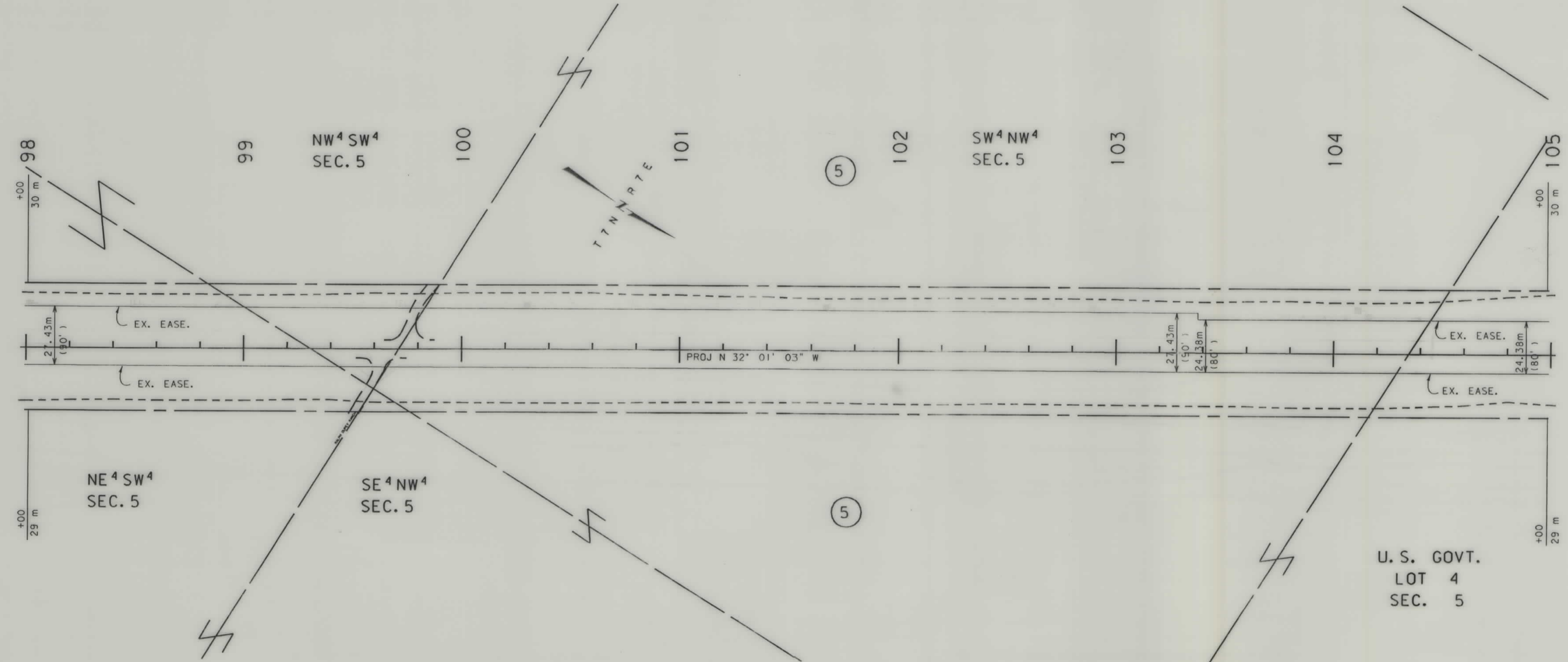

- NOTES: 1. ALL MEASUREMENTS ARE METRIC EXCEPT AS NOTED
 2. THE PROPOSED R/W LINE WHERE A SPIRAL CURVE TRANSITION IS USED IS A CHORD RATHER THAN A CONCENTRIC CURVE.

BACKSLOPE LIMITS INCLUDE ROUNDING
CONSTRUCTION LIMITS:
CUT SECTION
TOE OF FILL
FHWA/DOT APPROVAL 12-31-98
MAP REVISED

MONTANA DEPARTMENT OF TRANSPORTATION
 RIGHT OF WAY PLAN
 MEAGER COUNTY
 SCALE 1:1000

FAL

.ROW

STPP 59-2(8)49 SHT 17 OF 20

SEE SHEET NO. FOR OWNERSHIP NAMES, ADDRESSES, AREAS, ETC.

STATE	RIGHT OF WAY ID.	SHEET NO.	TOTAL SHEETS
MONTANA	STPP 59-2(8)49	18	20
PROJECT NUMBER 1513-008		RINGLING - NORTH	

P. O. T. 106+84.48 IS N 0° 19' 35" E, 606.08 m FROM THE EAST QUARTER CORNER OF SECTION 6 (3/4" x 30" M. D. T. ALUM. MON. - 8376S, 1997)

P. O. T. 109+03.37 IS N 89° 34' 16" E, 689.95m FROM THE NORTH QUARTER CORNER OF SECTION 6 (3/4" x 30" M. D. T. ALUM. MON. - 8376S, 1997)

P. O. T. 106+84.48 IS S 0° 19' 35" W, 186.48 m FROM THE NORTHWEST CORNER OF SECTION 5 (3/4" x 30" M. D. T. ALUM. MON. - 8376S, 1997)

P. O. T. 109+03.37 IS S 89° 34' 16" W, 117.12 m FROM THE SOUTHEAST CORNER OF SECTION 31 (3/4" x 30" M. D. T. ALUM. MON. - 8376S, 1997)

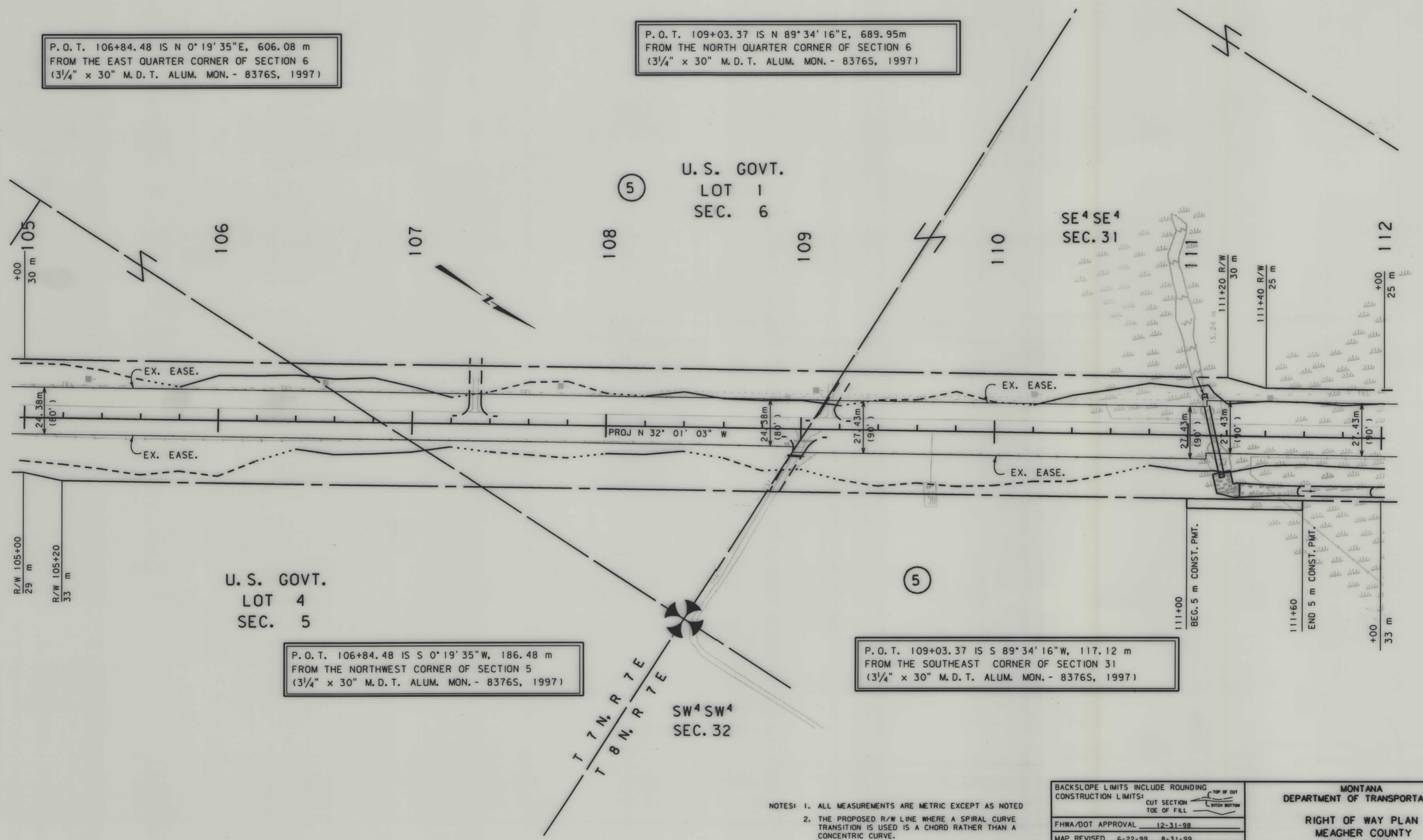

NOTES: 1. ALL MEASUREMENTS ARE METRIC EXCEPT AS NOTED
 2. THE PROPOSED R/W LINE WHERE A SPIRAL CURVE TRANSITION IS USED IS A CHORD RATHER THAN A CONCENTRIC CURVE.

BACKSLOPE LIMITS INCLUDE ROUNDING	CONSTRUCTION LIMITS:
FHWA/DOT APPROVAL 12-31-98	CUT SECTION TOP OF FILL
MAP REVISED 6-22-99 8-31-99	TOE OF FILL

MONTANA DEPARTMENT OF TRANSPORTATION
 RIGHT OF WAY PLAN
 MEAGHER COUNTY
 SCALE 1:1000

SEE SHEET NO. FOR OWNERSHIP NAMES, ADDRESSES, AREAS, ETC.

STATE	RIGHT OF WAY ID.	SHEET NO.	TOTAL SHEETS
MONTANA	STPP 59-2(8)49	19	20
PROJECT NUMBER 1513-008		RINGLING - NORTH	

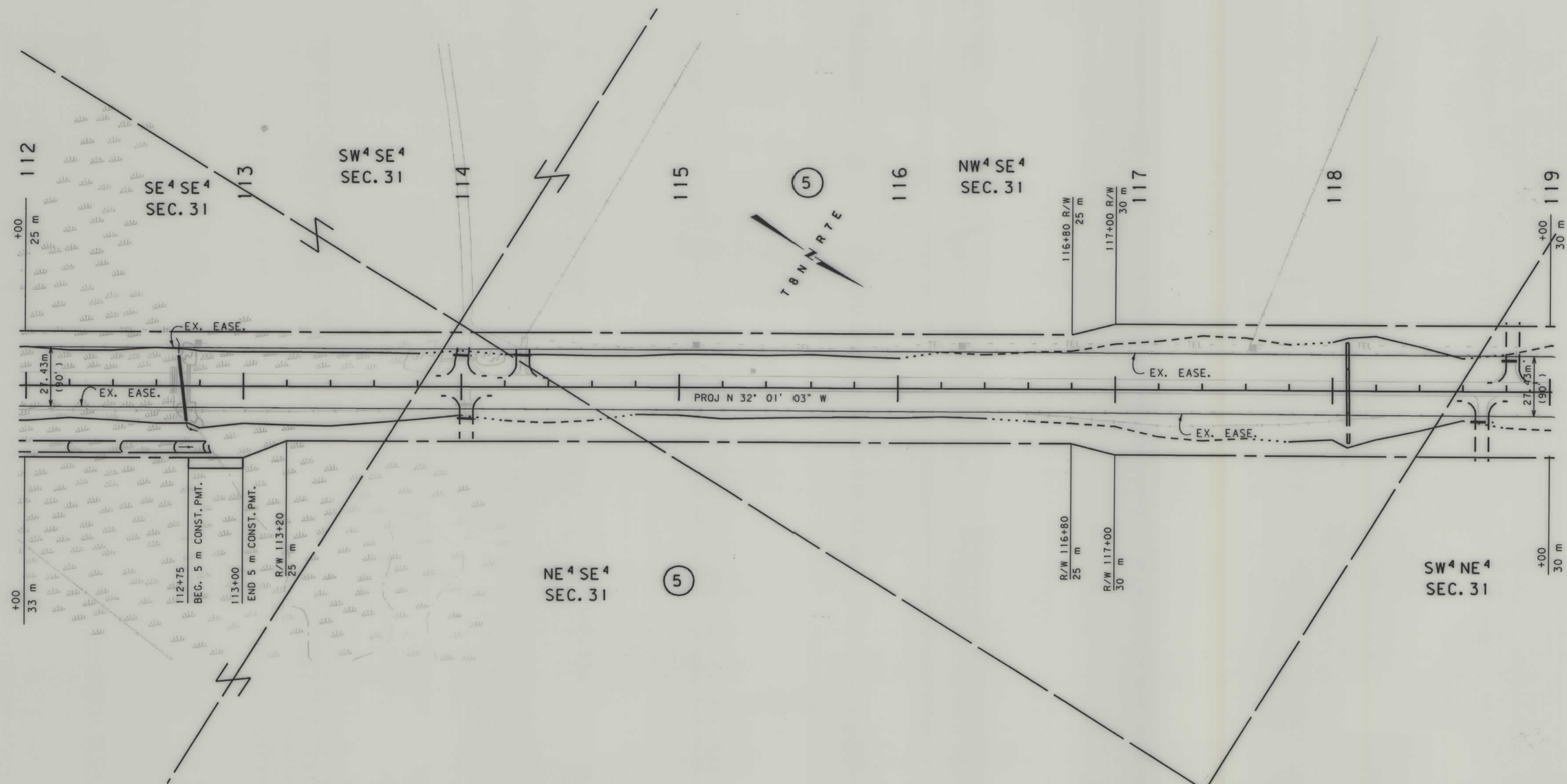

NOTES: 1. ALL MEASUREMENTS ARE METRIC EXCEPT AS NOTED
2. THE PROPOSED R/W LINE WHERE A SPIRAL CURVE TRANSITION IS USED IS A CHORD RATHER THAN A CONCENTRIC CURVE.

BACKSLOPE LIMITS INCLUDE ROUNDING	CUT SECTION	TOP OF CUT
CONSTRUCTION LIMITS:	TOE OF FILL	DITCH BOTTOM
FHWA/DOT APPROVAL	12-31-98	
MAP REVISED	6-22-99	

MONTANA DEPARTMENT OF TRANSPORTATION
RIGHT OF WAY PLAN
MEAGHER COUNTY
SCALE 1:1000

SEE SHEET NO. FOR OWNERSHIP NAMES, ADDRESSES, AREAS, ETC.

STATE	RIGHT OF WAY ID.	SHEET NO.	TOTAL SHEETS
MONTANA	STPP 59-2(8)49	20	20
PROJECT NUMBER 1513-008		RINGLING - NORTH	

P.O.T. 122+16.20 IS N 0° 18' 45" W, 1118.31m
FROM THE SOUTH QUARTER CORNER OF SECTION 31
(3/4" x 30" M.D.T. ALUM. MON. - 8376S, 1997)

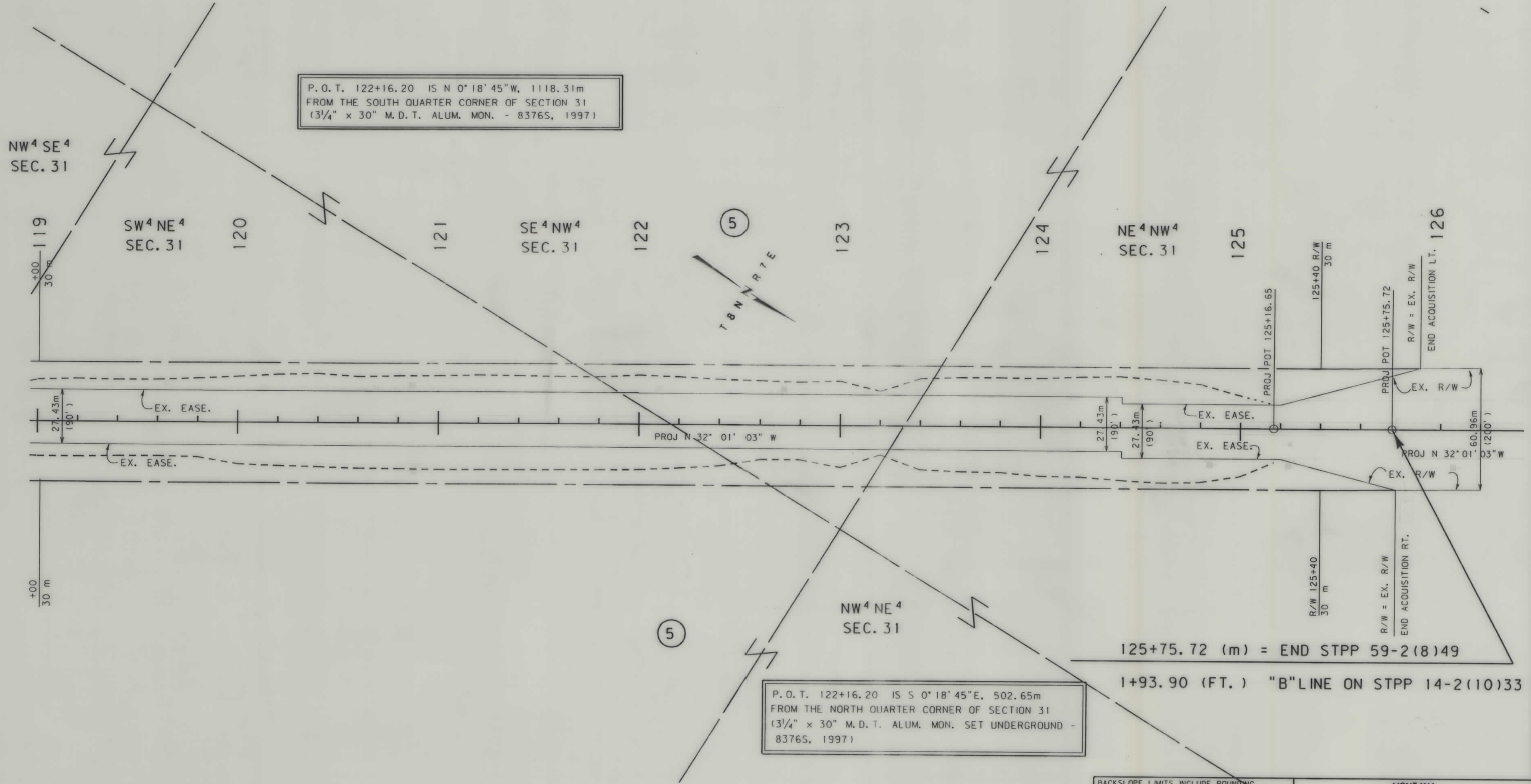
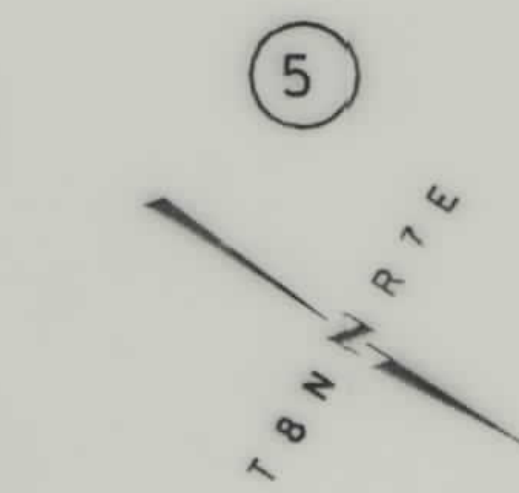

P.O.T. 122+16.20 IS S 0° 18' 45" E, 502.65m
FROM THE NORTH QUARTER CORNER OF SECTION 31
(3/4" x 30" M.D.T. ALUM. MON. SET UNDERGROUND -
8376S, 1997)

NOTES: 1. ALL MEASUREMENTS ARE METRIC EXCEPT AS NOTED
2. THE PROPOSED R/W LINE WHERE A SPIRAL CURVE TRANSITION IS USED IS A CHORD RATHER THAN A CONCENTRIC CURVE.

BACKSLOPE LIMITS INCLUDE ROUNDING	TOP OF CUT
CONSTRUCTION LIMITS:	DITCH BOTTOM
CUT SECTION	
TOE OF FILL	
FHWA/DOT APPROVAL	12-31-98
MAP REVISED	

MONTANA DEPARTMENT OF TRANSPORTATION
RIGHT OF WAY PLAN
MEAGHER COUNTY
SCALE 1:1000

125+75.72 (m) = END STPP 59-2(8)49
1+93.90 (FT.) "B" LINE ON STPP 14-2(10)33