

PLANS

NOT

TO

SCALE

FED. ROAD DIST. NO.	STATE OF	FED. AID PROJECT NUMBERS		STATE NO.	SHEET NO.	TOTAL SHEETS
		CONST. NO.	R/W NO.			
8	MONTANA	F 7-1(6) 43	F-174 (10)	1174-10	1	14

HAMILTON - SOUTH

STATE OF MONTANA
DEPARTMENT OF HIGHWAYS
RIGHT OF WAY PLAN OF
FEDERAL AID PROJECT NO. F-174(10) R/W
RF-174() CONST.
HAMILTON SOUTH
3.532 MILES

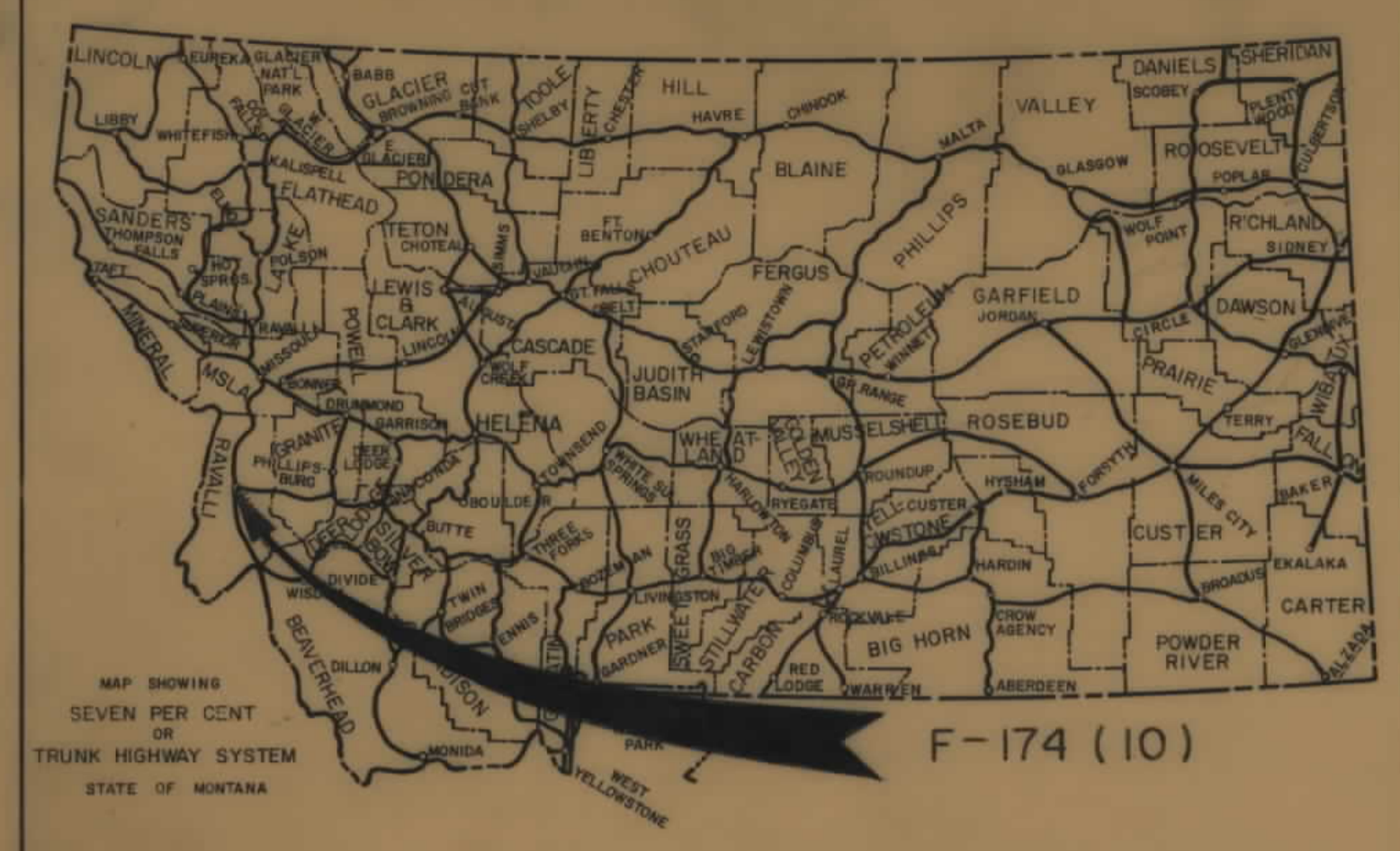

INDEX		
PARCEL NO.	OWNERSHIPS	SHEET NO.
1	PHILLIP E. & EDITH M. SNIDER	2
2	ELMER J. & CLARA W. PALIN	2,3
3	J. & MAXINE D. LUSK	3,4
4,6	CHARLES A. & LILLIAN JOHNSON	4,5,6
5	CHARLES R. WOODBURY	5
7	GRANVILLE & GEORGIA H. GODDE	5
8	JESS G. & MARY G. HINEY	5,6
9	MARILYN ERNSER	6
10	ALLEN G. & ELAINE M. MANVILLE % J.R. JOSEPH	6
11	MARION C. COX	6
12	WILLIAM R. & EDNA L. REIMER	6
13	D.E. & MINNIE B. MONROE-MARTIN	6
14	DONALD & POLLY T. BUNGER	6,7
15	DAVID L. & GRACE FOSS	6
16	CECILE E. & JEAN HEYDON	6,7
17	CHARLES A. & LILLIAN JOHNSON	7,8
18	NAYDEN & MARY TOTSOFF	7
	% CLEM & EDYTH M. LARSON	
19	NAYDEN & MARY TOTSOFF	7
20	ROCKY MOUNTAIN GRANGE NO. 116	8
21	BRUCE E. BLAHNIK	8
22	DANIEL G. & GERINE A. LOFFTUS	8,9
23	MARVIN BELL	8,9
23.1	PAUL L. McGARVEY ETAL.	9,10
24	DANIEL G. & GERINE LOFFTUS	9
	% Wm. M. & VERA J. HODGINS	
25	RONALD F. & IRENE GIBFORD	9
26	ERIC SKIBSTED & R.J. MILLER	9
27	FRANK & VERA KENYON	9
28	BURLINGTON NORTHERN INC.	9,10,14
29	M.R. & ZETTA MAY KNIGHT	10
30	RICHARD D. STARR, ETAL.	10
31	CAROLINE WOODWARD	10
32	GRACE NELSON, ETAL.	10
33	JOSEPH H. & PATRICIA MARK	10,11
34	ANDREW FLOREEN LLOYD % CHARLES ALLEN JOHNSON	10
35	JUANITA RICKS % JAY & N. WHEELER	10,11
36	NOBLE C. WHITLATCH	11
37	RUSSELL F. & JEAN ROBERTS	11
38	TED McKINNEY	11
39	FLORENCE C. ROWE	11
40	GEORGE L. & ALICE R. WHEELER	11
41	MONTANA POWER COMPANY	11
42	FRANK E. & ALICE WEISBECK	11
43,44	ORLA & WILMA McKINNEY	11
44	WILLIAM & MARY CHRISTENSEN	11
45	EVERETT L. SCHULAND	11
46	FRANK & ELAINE BRUMWELL	11
47	% ROBERT L. & GLORIAN M. BOYD	
	LLOYD DAVIS	11
	% JAMES E. JETTER	
48	LILA MENDENHALL	11
49	LESTER I. & FLORA G. THOMPSON	11
50	HUGH & MABEL L. DAVIDSON	11
51	GERALD D. & MARGARET M. SCHULTS	11,12
52	MARK & LUCILLE EVANS	11,12
53	R. LEROY & MERI WYN R. TILLMAN	12
54	IRENE SWANSON	12
55	HERBERT G. & MADGE K. STENNER	12
56	KEITH J. & BEATRICE C. EVANS	12
59.1	LOUIS E. & PHYLLIS A. JEFFRIES	12

CONVENTIONAL SIGNS	
RIGHT OF WAY LINE	---
CENTERLINE (C) OR PROJECTED LINE	---
STK'D. CENTERLINE	---
PARCEL NUMBER	②
OWNERSHIP BOUNDARY	---
R/W USE EXISTING R/W LT. OR RT.	---
PRESENT TRAVELED WAY (RT.W.)	---
R/W LINE FENCED	---
RAILROAD R/W	---
CONSTRUCTION LIMITS	CUT --- FILL ---
FENCE LINE	---
CONTROL OF ACCESS WITH FENCE	---
CONTROL OF ACCESS WITHOUT FENCE	---
GATE IN FENCE	---
CATTLE GUARD=24'	---
STATE & NATIONAL BORDER LINES	---
CITY OR TOWN LIMITS LINE	---
COUNTY LINE	---
RESERVATION LINE	---
TOWNSHIP & SECTION LINE	---
1/2 SECTION LINE	---
1/4 SECTION LINE	---
SECTION CORNER	FOUND UNFOUND
1/4 SECTION COR.	---
1/6 SECTION COR.	---
CENTER OF SECTION	---
TELEPHONE OR TELEGRAPH POLES IN PLACE	---
POWER POLES IN PLACE	---
TEL. OR TEL. OR POWER POLES TO BE MOVED	---
NEW PIPES	---
OLD PIPES IN PLACE	---
OUTLET DITCH	---
INLET DITCH	---
DITCHES	---
CHANNEL CHANGES	CH. CH. ---
BRIDGE	---
RAILROADS	---

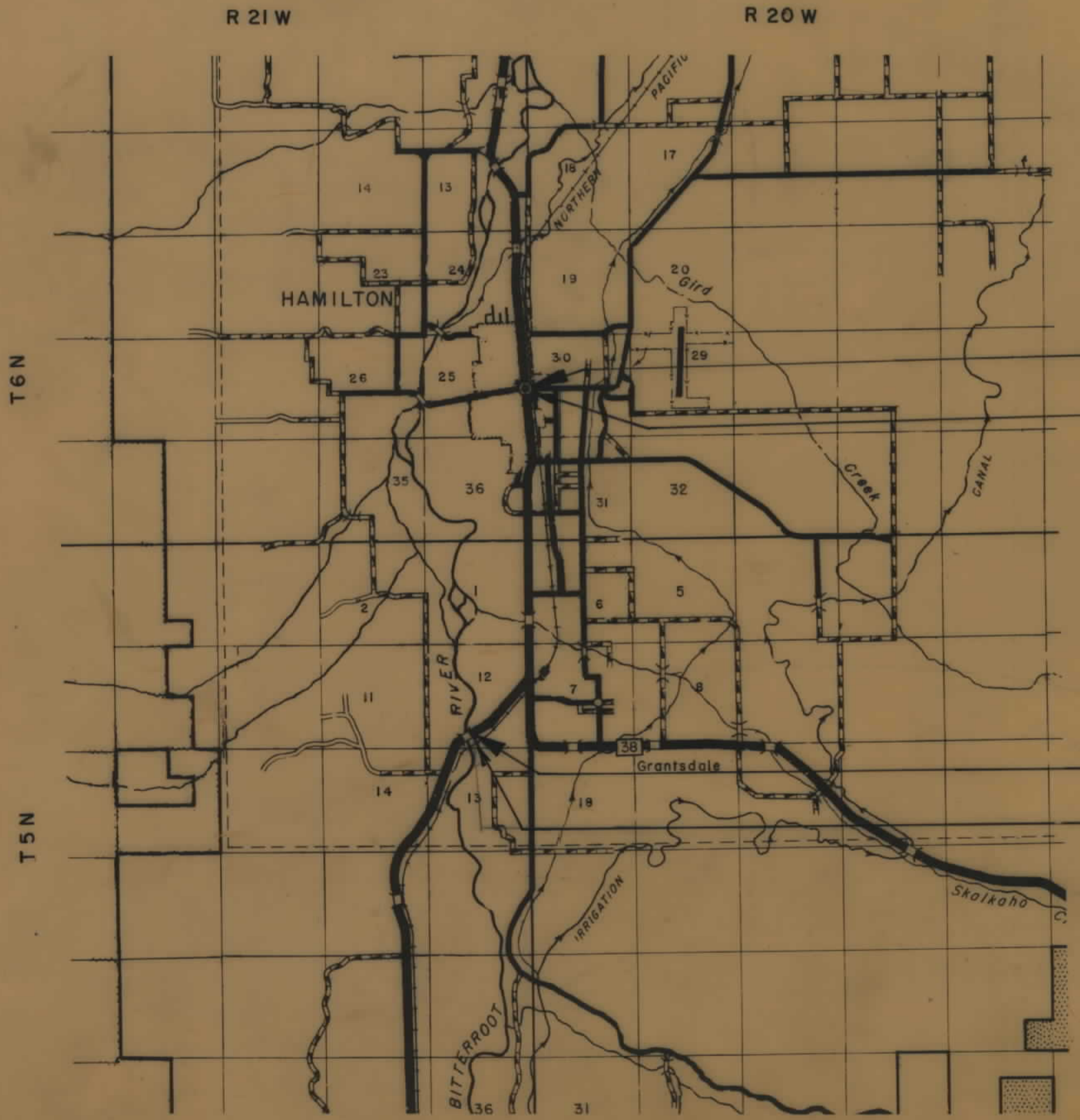

STA. 225+46.5 END RF-174 (11) CONST.
STA. 219+10 END F-174 (10) R/W
STA. 38+50.0 BEG. RF-174 (11) CONST.
STA. 36+82 BEG. F-174 (10) R/W

57	DAVID M. DREW	12
57.1	DONAL M. DEW	12
58	CHARLES A. & LILLIAN M. JOHNSON	12
59	CHARLES A. & LILLIAN M. JOHNSON	12
	% BITTERROOT FARM CO.	
60	CHARLES A. & LILLIAN M. JOHNSON	12
	% LEE M. & IRMA E. MILLER	
61	THOMAS O. JACKSON	13
62	JAMES H. & VIRGINIA C. SIMMONS	13
63	D. MELVIN & VIRGINIA FOSTER	13
64	CLYDE R. & ROSE MARIE NOTMAN	5
65	DELETED	11
28 L-1	STEELE MAYTAG CO.	9
28 L-2	AL'S CONOCO	10
28 L-3	DELETED	14
17.1	CHARLES HAZELRUAN M. JOHNSON % GLENN JOHNSON	7-8
67	WIDGOS - WIGT DITCH COMPANY	10-11
68	GEORGIA V. BAWER	14
69.1	RHODA M. EVANS	14

STATE APP. 6-16-75 9/28/76 2/17/77
APPRASALS 6-23-75
6/20/77, 6/23/77 7/3/78 PLAN APPRAISAL 10-31-75
OCT. 15, 1985

STATE OF MONTANA
DEPARTMENT OF HIGHWAYS

APPROVED:
APRIL 22, 1975

H.J. ANDERSON
DIRECTOR OF HIGHWAYS

BY: _____
ADMINISTRATOR
ENGINEERING DIVISION

U.S. DEPARTMENT OF TRANSPORTATION
FEDERAL HIGHWAY ADMINISTRATION

APPROVED:
DIVISION ENGINEER DATE



OWNERSHIPS									
PARCEL	NAME	ADDRESS	TOTAL AREA	GROSS R/W AREA	R.T.W. AREA	AREA TO BE ACQUIRED	REMAINDER		CONST. PERMIT AREA
							LEFT	RIGHT	
1	PHILLIP E. & EDITH M. SNIDER	RTE. 1, BOX 147, HAMILTON, MT.	8.31 AC.						0.12 AC.
2	ELMER J. & CLARA W. PALIN	ARTON, WYOMING	5.50 AC.	0.78 AC.	0.52 AC.	0.26 AC.	4.72 AC.		0.03 AC.

FED. ROAD DIST. NO.	STATE OF	FED. AID PROJECT NUMBERS		STATE NO.	SHEET NO.	TOTAL SHEETS
		CONST. NO.	R/W NO.			
8	MONTANA	F 7-1 (6) 43	F-174 (10)	1174-10	2	14

HAMILTON SOUTH

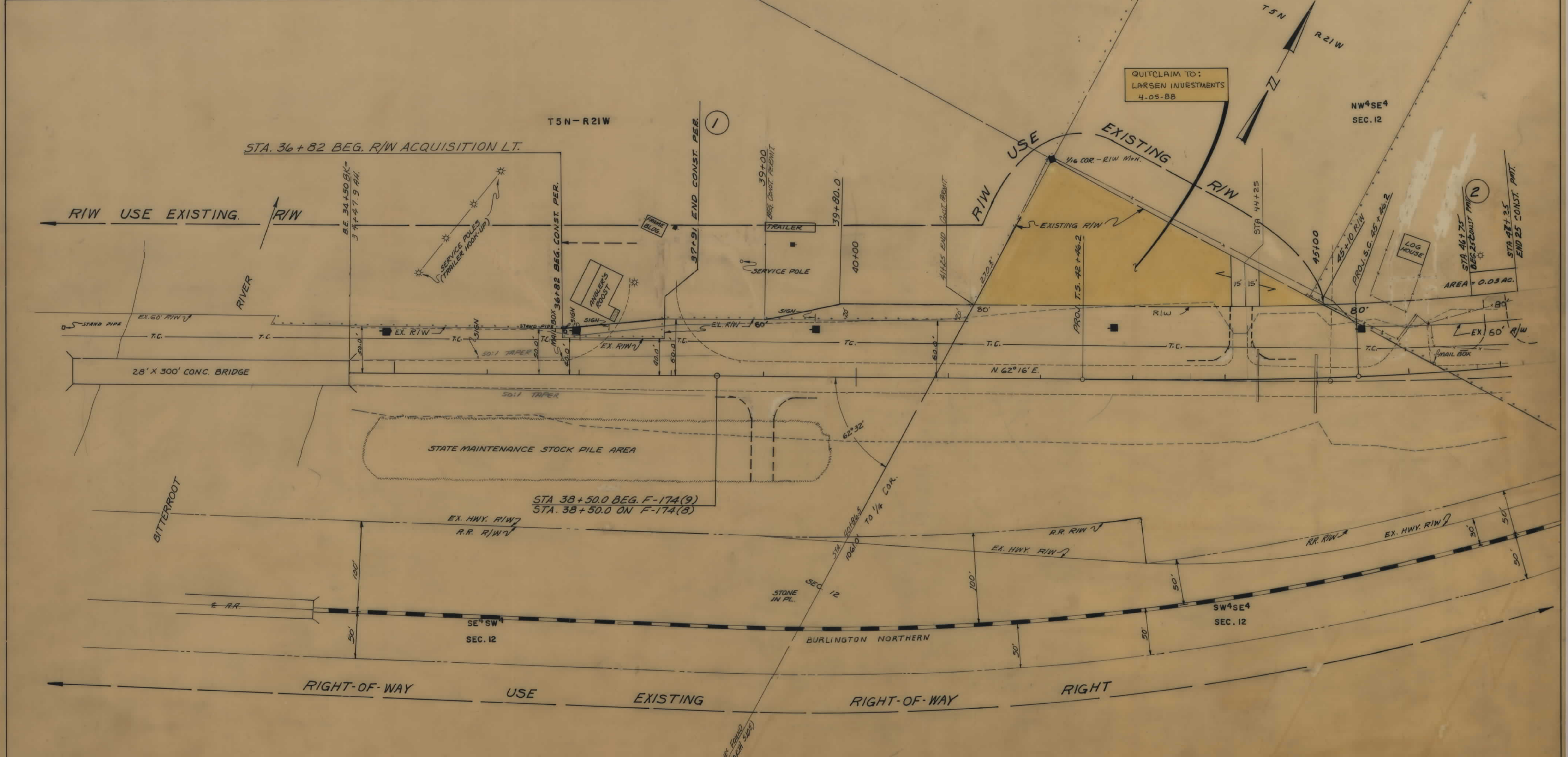

NOTE CONSTRUCTION LIMITS INCLUDE BACKSLOPE ROUNDING	CONSTRUCTION LIMITS TOP OF CUT TOE OF FILL	STATE OF MONTANA STATE HIGHWAY COMMISSION LAND REQUIRED FOR RIGHT OF WAY RAVALLI COUNTY SCALE 1" = 50' MAP COMPLETED
	MAP TRANS. TO R/W MAP REVISED STATE APP. 6-23-75 APPROVED 6-23-75 PLAN APPROVAL 12-30-75 11/10/77-1/24/78, 4-3-84 APP FOR REC. 6/18/76	

OWNERSHIPS

PARCEL	NAME	ADDRESS	TOTAL AREA	GROSS R/W AREA	P.T.W. AREA	AREA TO BE ACQUIRED	REMAINDER		CONST. PERMIT AREA	CONST. EASE AREA
							LEFT	RIGHT		
2	ELMER J. & CLARA W. PALIN	AFTON, WYOMING	5.50 AC.	0.78 AC.	0.52 AC.	0.26 AC.	4.72 AC.		0.03 AC.	
3	J. & MAXINE D. LUSK	RTE. 1, BOX 162, HAMILTON, MT.	17.30 AC.	9.03 AC.	1.92 AC.	2.11 AC.	13.27 AC.			0.31 AC.
28	BURLINGTON NORTHERN INC.	SECURITY BANK BLDG. BILLINGS, MT. 59101							0.23 AC.	0.18 AC.

FED. ROAD DIST. NO.	STATE OF	FED. AID PROJECT NUMBERS		STATE NO.	SHEET NO.	TOTAL SHEETS
		CONST. NO.	R/W NO.			
8	MONTANA	F-7-1 (6) 43	F-174 (10)	1174-10	3	14

HAMILTON SOUTH

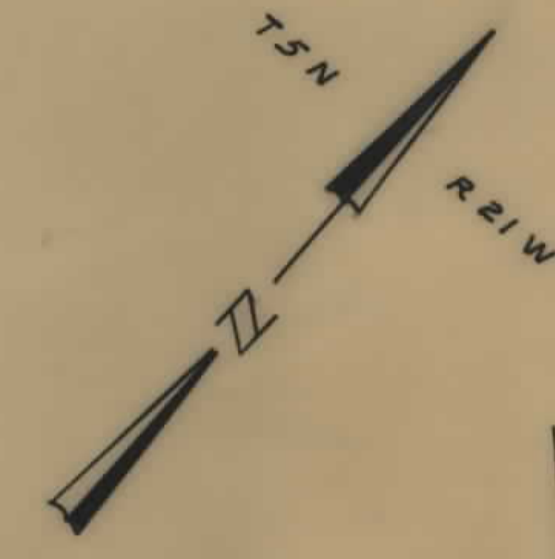
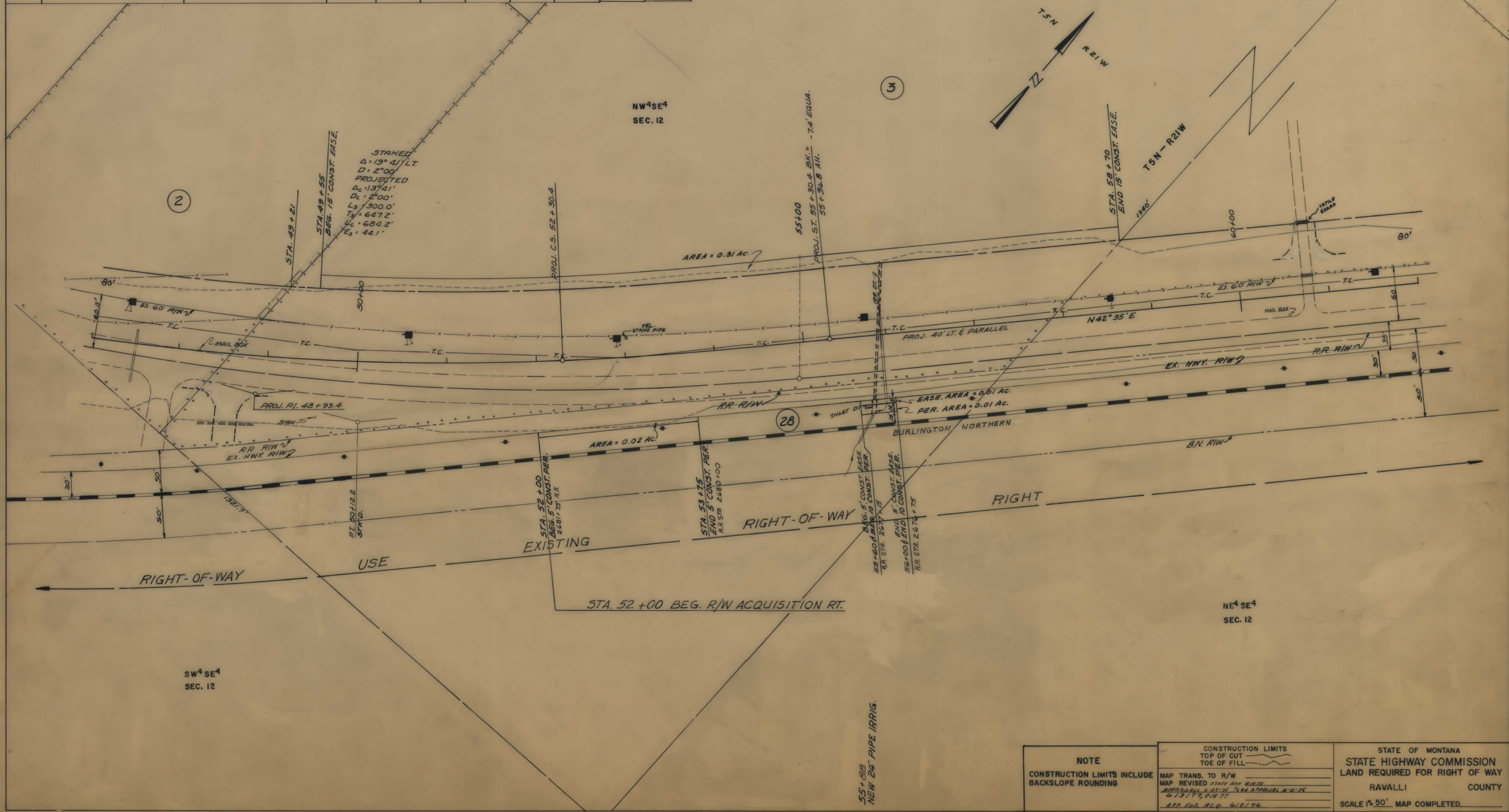

NOTE
CONSTRUCTION LIMITS INCLUDE BACKSLOPE ROUNDING

CONSTRUCTION LIMITS
TOP OF CUT
TOE OF FILL
MAP TRANS. TO R/W
MAP REVISED STATE APP. 02-25
APPROVALS 6-23-25 CLEAR APPROVAL 10-1-25
G 13 1 7 7 9 19 77
APP FOR ACQ 6/21/26

STATE OF MONTANA
STATE HIGHWAY COMMISSION
LAND REQUIRED FOR RIGHT OF WAY
RAVALLI COUNTY
SCALE 1"=50' MAP COMPLETED

55+88
NEW 24" PIPE IRRIG.

OWNERSHIPS

PARCEL	NAME	ADDRESS	TOTAL AREA	GROSS R/W AREA	P.T.W. AREA	AREA TO BE ACQUIRED	REMAINDER		CONST. PERMIT AREA	CONST. EASE AREA
							LEFT	RIGHT		
3	J. E. MAXINE D. LUSK	RTE. 1, BOX 162, HAMILTON, MT.	17.30 AC.	8.03 AC.	1.92 AC.	2.11 AC.	13.27 AC.			0.31 AC.
4	CHARLES A. & LILLIAN JOHNSON	RTE. 1, BOX 1217, " "		4.74 AC.	2.24 AC.	2.50 AC.				0.36 AC.
5	CAROL P. WOODBURY	HAMILTON, MT.	10.20 AC.						0.09 AC.	
28	BURLINGTON NORTHERN INC.	SECURITY BANK BLDG. BILLINGS, MT. 59101							0.23 AC.	0.18 AC.

FED. ROAD DIST. NO.	STATE OF	FED. AID PROJECT NUMBERS	STATE NO.	SHEET NO.	TOTAL SHEETS
8	MONTANA	F 7-1 (6) 43 F-174 (10)	1174-10	4	14

HAMILTON SOUTH

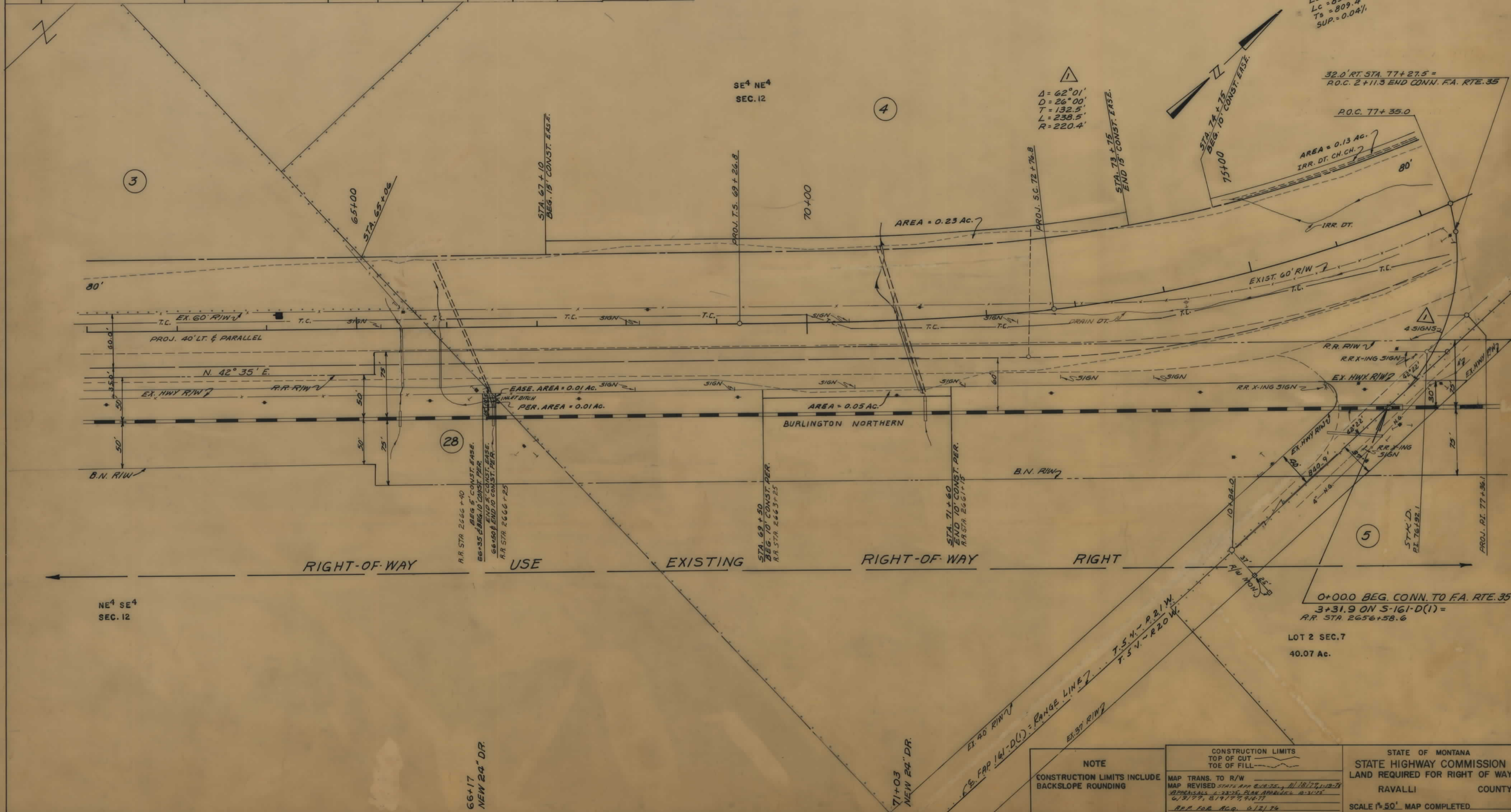

<p>NOTE</p> <p>CONSTRUCTION LIMITS INCLUDE BACKSLOPE ROUNDING</p>	<p>CONSTRUCTION LIMITS</p> <p>TOP OF CUT</p> <p>TOE OF FILL</p>	<p>STATE OF MONTANA</p> <p>STATE HIGHWAY COMMISSION</p> <p>LAND REQUIRED FOR RIGHT OF WAY</p> <p>RAVALLI COUNTY</p> <p>SCALE 1" = 50' MAP COMPLETED</p>
	<p>MAP TRANS. TO R/W</p> <p>MAP REVISED STATE APP. 6/18/74, 11/18/74, 12/74</p> <p>DESIGNED BY: J. W. WOODRUFF, PLAN APPROVED 10-1-74</p> <p>6/18/74, 11/18/74, 12/74</p> <p>R.D. FOR ACQ. 6/12/74</p>	

OWNERSHIPS

PARCEL	NAME	ADDRESS	TOTAL AREA	GROSS R/W AREA	P. T. W. AREA	AREA TO BE ACQUIRED	REMAINDER		CONST. PERMIT AREA	CONST. EASE AREA
							LEFT	RIGHT		
6	CHARLES A. & LILLIAN JOHNSON	RTE. 1, BOX 1217, HAMILTON, MT.		3.50 AC.	1.23 AC.	2.27 AC.				0.06 AC.
8	JESS G. & MARY G. HINEY	" " "	63,600 ^{sq}						0.07 AC.	
9	W. & M. BENNET C/P MARYLYN E. BENNET	W. & M. BENNET C/P MARYLYN E. BENNET RFD BOX 1021A " " "	40,600 ^{sq}						0.07 AC.	
10	ALLEN G. & ELAINE MANNVILLE	RTE. 1, BOX 42, " " "	1.98 AC.	0.44 AC.	0.19 AC.	0.25 AC.	1.54 AC.		0.05 AC.	
11	JACQUELINE R. JOSEPH	" " "	4.60 "	0.05 "	0.02 AC.	0.03 "	4.55 "		0.02 "	
12	WILLIAM R. & EDNA L. REIMER	515 W. MAIN, HAMILTON, MT.	10.19 AC.	0.71 AC.	0.30 AC.	0.41 AC.	9.48 AC.		0.14 AC.	
13	D.E. & MINNIE B. MONROE-MARTIN	RTE. 1, BOX 1019, " " "	16.70 AC.	0.46 AC.		0.46 AC.	16.24 AC.		0.13 AC.	
14	DONALD & POLLY T. BUNGER	RTE. 1, BOX 1018, " " "	6.55 AC.	0.48 AC.		0.48 AC.	6.07 AC.		0.10 AC.	
15	DAVID L. & GRACE FOSS	RTE. 1, BOX 1020, " " "	34.54 AC.	2.01 AC.	1.48 AC.	0.53 AC.	32.80 AC.		0.14 AC.	
16	CECILE E. & JEAN HEYDON	RTE. 1, BOX 1017, " " "	2.00 AC.	0.10 AC.		0.10 AC.	1.90 AC.	0.03 AC.		

FED. ROAD DIST. NO.	STATE OF	FED. AID PROJECT NUMBERS		STATE NO.	SHEET NO.	TOTAL SHEETS
		CONST. NO.	R/W NO.			
8	MONTANA	F 7-1(6) 43	F-174(10)	1174-10	6	14

HAMILTON SOUTH

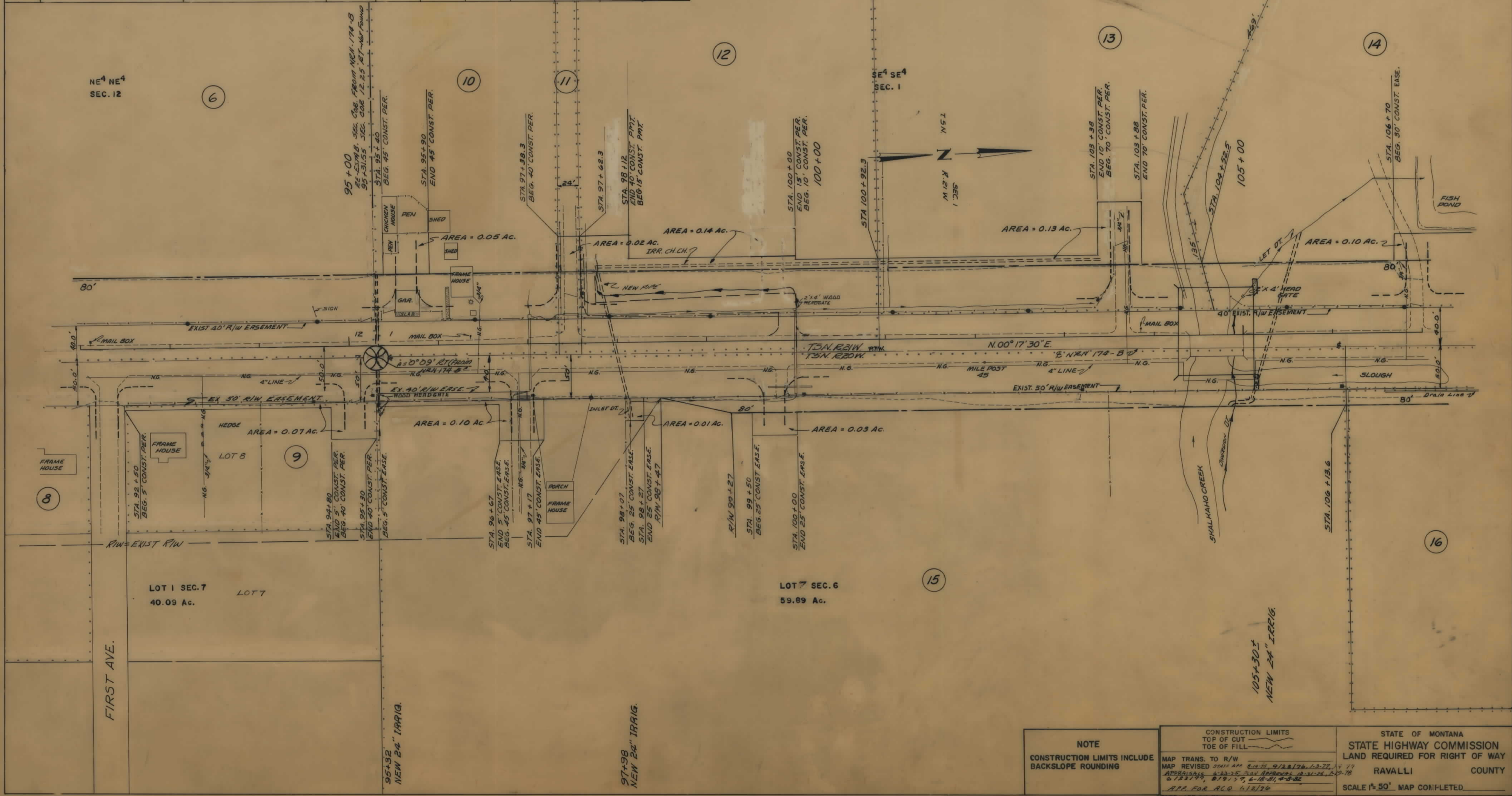

<p>NOTE</p> <p>CONSTRUCTION LIMITS INCLUDE BACKSLOPE ROUNDING</p>	<p>CONSTRUCTION LIMITS</p> <p>TOP OF CUT</p> <p>TOE OF FILL</p>	<p>STATE OF MONTANA</p> <p>STATE HIGHWAY COMMISSION</p> <p>LAND REQUIRED FOR RIGHT OF WAY</p>
	<p>MAP TRANS. TO R/W</p> <p>MAP REVISED</p> <p>APPROVALS</p> <p>APP. FOR A.C.O.</p>	<p>RAVALLI COUNTY</p> <p>SCALE 1"=50' MAP COMPLETED</p>
	<p>STATE APP. 7-5-79</p>	

OWNERSHIPS										
PARCEL	NAME	ADDRESS	TOTAL AREA	GROSS R/W AREA	P.T.W. AREA	AREA TO BE ACQUIRED	REMAINDER		CONST. PERMIT AREA	CONST. EASE AREA
							LEFT	RIGHT		
14	DONALD & POLLY T. BUNGER RFD 1	RTE. 1, BOX 1018, HAMILTON MT.	6.55 AC.	0.48 AC.		0.48 AC.	6.07 AC.			0.10 AC.
16	CECIL E. & JEAN HEYDON	RTE. 1, BOX 1017, " "	2.00 AC.	0.10 AC.		0.10 AC.		1.90 AC.	0.03 AC.	
17	CHARLES A. & LILLIAN JOHNSON	RTE. 1, BOX 1017, " "	117.70 AC.	1.61 AC.	1.24 AC.	0.37 AC.		116.09 AC.		0.01 AC.
18	NAYDEN & MARY TOTSOFF	RTE. 1, BOX 1011, " "	31.99 AC.	1.65 AC.	1.21 AC.	0.44 AC.		30.34 AC.	0.14 AC.	
19	NAYDEN & MARY TOTSOFF	RTE. 1, BOX 1018, " "	2.00 AC.	0.13 AC.		0.13 AC.		1.87 AC.	0.06 AC.	
17.1	CHARLES A. & LILLIAN JOHNSON 9/10 CLEM LARSON	HAMILTON, MONTANA	79.13 AC.	5.34 AC.	2.09 AC.	3.25 AC.	73.79 AC.			0.72 AC.

FED. ROAD DIST. NO.	STATE OF	FED. AID PROJECT NUMBERS		STATE NO.	SHEET NO.	TOTAL SHEETS
8	MONTANA	F 7-1 (6) 43	F-174 (10)	1174-10	7	14

HAMILTON SOUTH

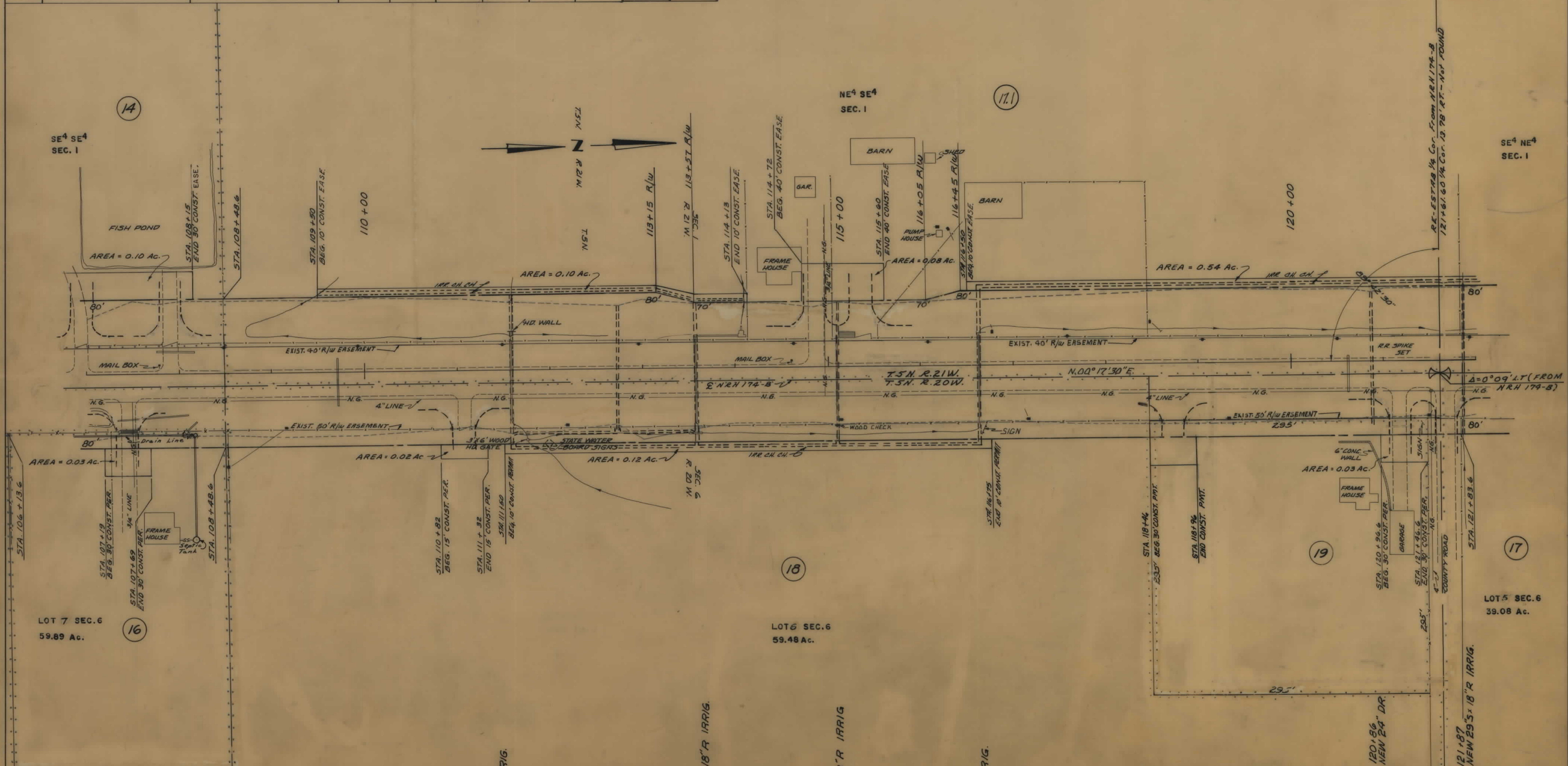

LOT 7 SEC. 6
59.89 Ac.

LOT 6 SEC. 6
59.48 Ac.

LOT 5 SEC. 6
39.08 Ac.

111+58
NEW 24" DR.

112+73
NEW 24" DR.

113+57
NEW 29'S x 18'R IRRIG.

115+09
NEW 29'S x 18'R IRRIG.

116+64
NEW 24" DR.

NOTE
CONSTRUCTION LIMITS INCLUDE
BACKSLOPE ROUNDING

CONSTRUCTION LIMITS
TOP OF CUT
TOE OF FILL
MAP TRANS. TO R/W
MAP REVISED 9/17/76
APP. FOR ACQ. 6/2/76
STATE APP. 7-25-76, 7-5-79

STATE OF MONTANA
STATE HIGHWAY COMMISSION
LAND REQUIRED FOR RIGHT OF WAY
RAVALLI COUNTY
SCALE 1"=50'. MAP COMPLETED.

OWNERSHIPS

PARCEL	NAME	ADDRESS	TOTAL AREA	GROSS R/W AREA	R.T.W. AREA	AREA TO BE ACQUIRED	REMAINDER		CONST. PERMIT AREA	CONST. EASE. AREA
							LEFT	RIGHT		
17	CHARLES A. & LILLIAN M. JOHNSON	RTE. 1, BOX 1217, HAMILTON, MT.	117.70 AC.	1.61 AC.	1.28 AC.	0.37 AC.		116.09 AC.		0.01 AC.
20	ROCKY MOUNTAIN GRANGE NO. 116	RTE. 1, " "	1.25 AC.	0.10 AC.		0.10 AC.		1.15 AC.		
21	BRUCE E. BLAHNIK	106 SHADY LANE " "	1.00 AC.	0.11 AC.		0.11 AC.		0.89 AC.		
22	DANIEL G. & GERINE A. LOFFTUS	RTE. 1, BOX 1010, " "	18.38 AC.	0.17 AC.		0.17 AC.		18.21 AC.	0.05 AC.	
23	MARVIN BELL		120.45 AC.	1.53 AC.		1.53 AC.	118.92 AC.			1.56 AC.
171	CHARLES A. & LILLIAN JOHNSON & GLEN LARSON	HAMILTON, MONTANA	79.13 AC.	3.34 AC.	2.09 AC.	32.5 AC.	73.79 AC.			0.72 AC.

FED. ROAD DIST. NO.	STATE OF	FED. AID PROJECT NUMBERS		STATE NO.	SHEET NO.	TOTAL SHEETS
8	MONTANA	F-1(6)43	F-174(10)	1174-10	8	14

HAMILTON SOUTH

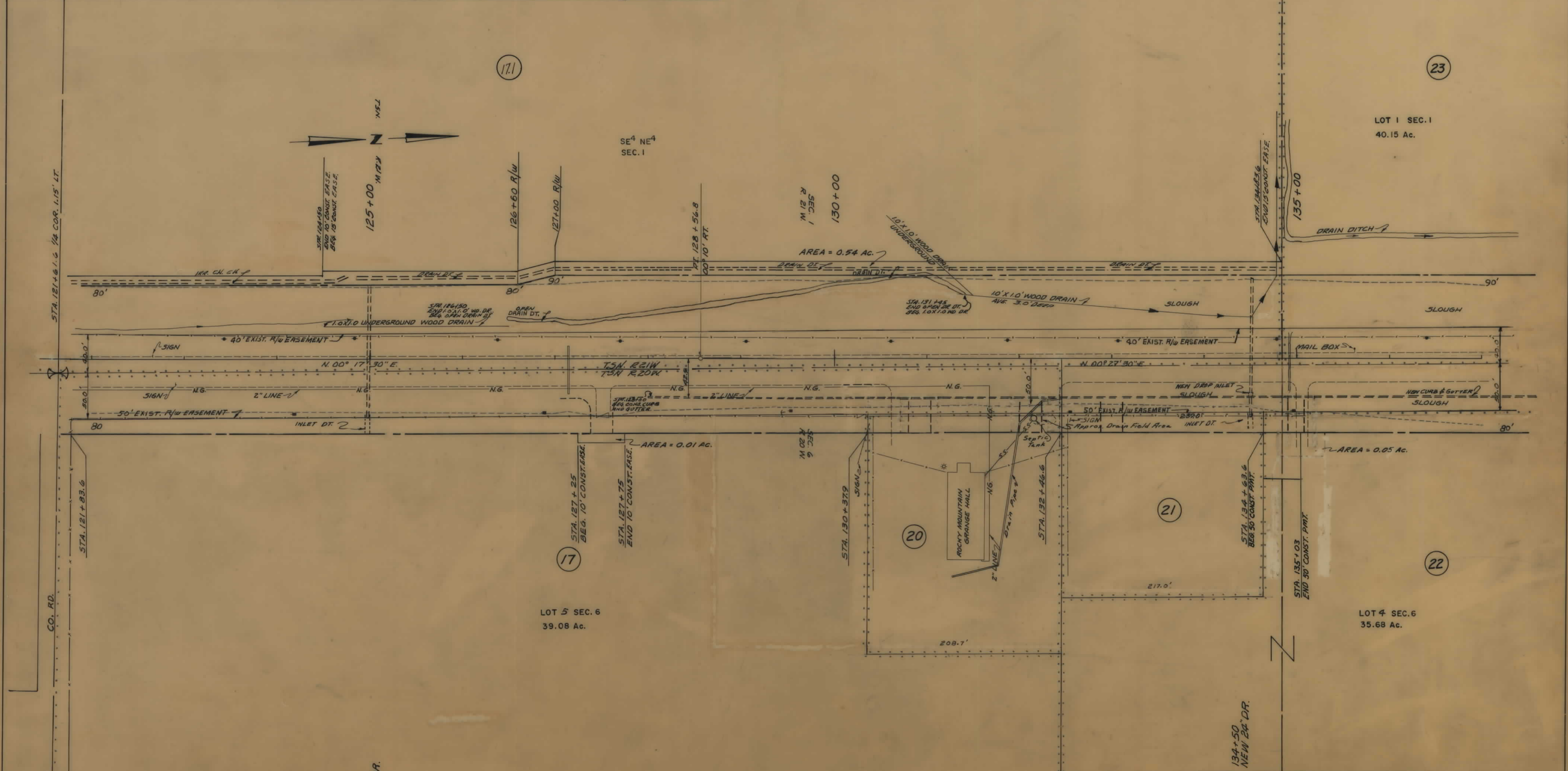

LOT 5 SEC. 6
39.08 Ac.

LOT 4 SEC. 6
35.68 Ac.

<p>NOTE</p> <p>CONSTRUCTION LIMITS INCLUDE BACKSLOPE ROUNDING</p>	<p>CONSTRUCTION LIMITS</p> <p>TOP OF CUT</p> <p>TOE OF FILL</p>	<p>STATE OF MONTANA</p> <p>STATE HIGHWAY COMMISSION</p> <p>LAND REQUIRED FOR RIGHT OF WAY</p> <p>RAVALLI COUNTY</p> <p>SCALE 1"=50' MAP COMPLETED</p>
	<p>MAP TRANS. TO R/W</p> <p>MAP REVISED STATE APP. 6/28/76 2/17/78</p> <p>APPROVED 6/23/76, PLAN MODIFIED 10/11/78</p> <p>6/13/77, 2/3/78</p> <p>APP. FOR REC. 6/12/76</p> <p>STATE APP. 7/25/78</p>	
	<p>STATE OF MONTANA</p> <p>STATE HIGHWAY COMMISSION</p> <p>LAND REQUIRED FOR RIGHT OF WAY</p> <p>RAVALLI COUNTY</p> <p>SCALE 1"=50' MAP COMPLETED</p>	

OWNERSHIPS

PARCEL	NAME	ADDRESS	TOTAL AREA	GROSS R/W AREA	R.T.W. AREA	AREA TO BE ACQUIRED	REMAINDER		CONST PERMIT AREA	CONST. EASE. AREA
							LEFT	RIGHT		
22	DANIEL G. & GERINE LOFFTUS	RTE. 1, BOX 1010, HAMILTON, MT.	18.38 AC.	0.17 AC.		0.17 AC.		18.21 AC.	0.03 AC.	
23	MARVIN BELL		120.45 AC.	1.48 AC.		1.48 AC.	118.97 AC.			1.56 AC.
23.1	DALE L. MCGARVEY, ETAL	KALISPELL, MT. 59901	80 AC.	2.42 AC.	1.33 AC.	1.09 AC.	77.58 AC.			0.10 AC.
24	DANIEL G. & GERINE LOFFTUS	RTE. 1, BOX 1010, HAMILTON, MT.	32,704 ^{sq}	2,760 ^{sq}		2,760 ^{sq}		29,944 ^{sq}	1,728 ^{sq}	
	90 Wm. M. & VERA J. HODGINS	5713 CROYDON AVE., SAN JOSE, CA.								
25	RONALD F. & IRENE GIBFORD	RTE. 1, BOX 1007, HAMILTON, MT.	12.09 AC.	0.39 AC.		0.39 AC.	11.70 AC.			0.03 AC.
26	ERIC SKIBSTED & R.J. MILLER	608 S. 4th ST., " "	2.81 AC.	0.21 AC.		0.21 AC.	2.60 AC.			
27	FRANK & VERNA KENYON	RTE. 1, BOX 1005 " "	1.77 AC.	0.16 AC.	0.11 AC.	0.05 AC.	1.31 AC.			
28	BURLINGTON NORTHERN, INC.	SECURITY BANK BLDG.						0.23 AC.	0.18 AC.	
28 L-1	STEELE MAYTAG CO.	BILLINGS, MT. 59101		*0.02 AC.		*0.02 AC.			*0.03 AC.	

*QUANTITIES INCLUDED IN PARCEL 28.

FED. ROAD DIST. NO.	STATE OF	FED. AID PROJECT NUMBERS		STATE NO.	SHEET NO.	TOTAL SHEETS
		CONST. NO.	R/W NO.			
8	MONTANA	F-7-1 (6) 43	F-174 (10)	1174-10	9	14

HAMILTON SOUTH

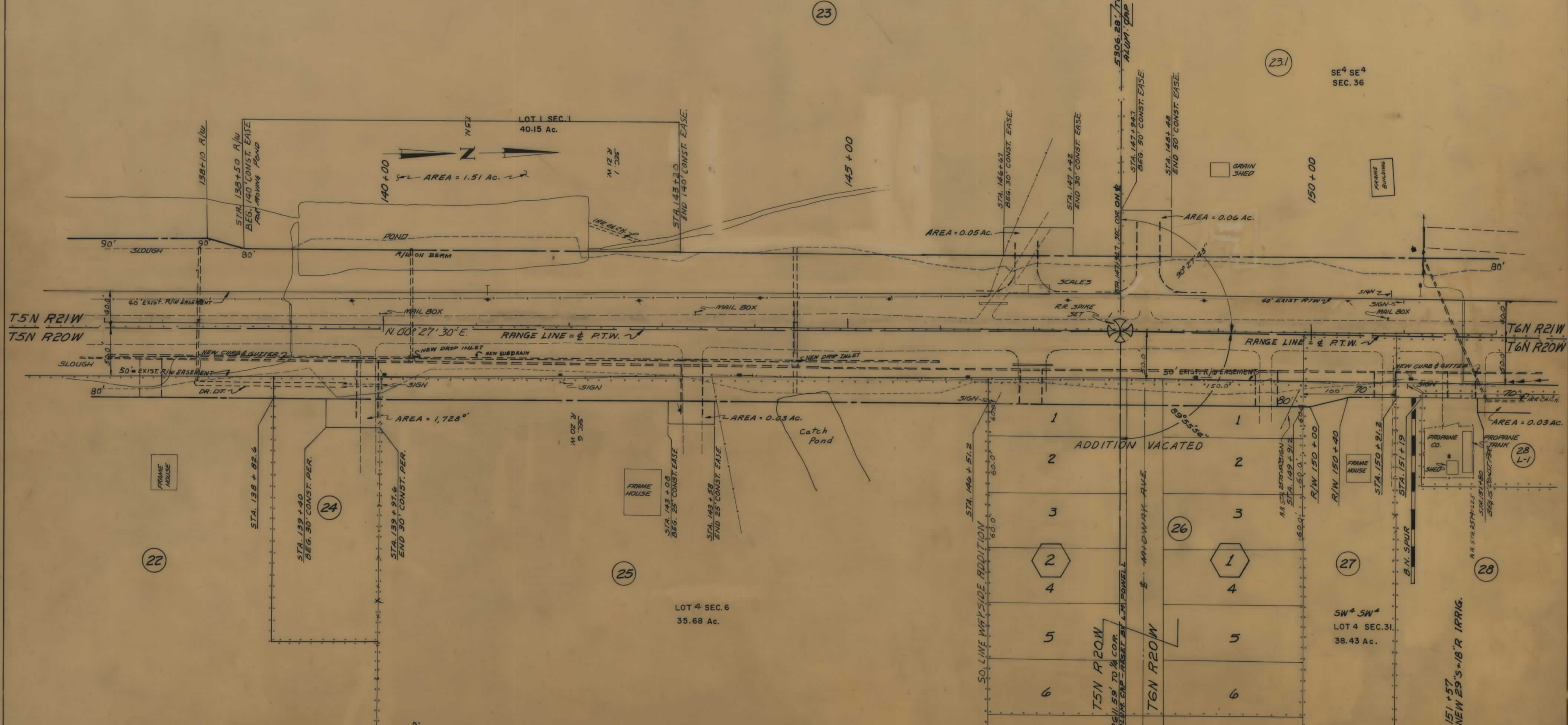

NOTE
CONSTRUCTION LIMITS INCLUDE BACKSLOPE ROUNDING

CONSTRUCTION LIMITS
TOP OF CUT
TOE OF FILL

MAP TRANS. TO R/W
MAP REVISED STATE APP. 2-23-75, 2-17-77, 6-16-79, 7-1-78
APPRAISAL 6-23-75, PLAN APPROVAL 12-31-75
6/23/79, 6-17-81, 3-16-81
APP. FOR REG. 6/12/75
REVISED - 9-6-84

STATE OF MONTANA
STATE HIGHWAY COMMISSION
LAND REQUIRED FOR RIGHT OF WAY
RAVALLI COUNTY
SCALE 1"=50' MAP COMPLETED

OWNERSHIPS

PARCEL	NAME	ADDRESS	TOTAL AREA	GROSS R/W AREA	P.T.W. AREA	AREA TO BE ACQUIRED	REMAINDER		CONST. PERMIT AREA	CONST. EASE AREA
							LEFT	RIGHT		
23.1	DALE L. MCGURVEY ETAL.	KALISPELL, MT. 59901	80.00 AC	2.42 AC	1.33 AC	1.09 AC	77.58 AC			0.10 AC
28	BURLINGTON NORTHERN, INC.	SECURITY BANK BLDG. BILLINGS, MT. 59101							0.23 AC	0.18 AC
29	M.R. & ZETTA MAY KNIGHT	RTE. 1, BOX 1003, HAMILTON, MT.	1.60 AC	0.11 AC		0.11 AC	1.49 AC		0.09 AC	
30	RICHARD D. STARR, ETAL.	RTE. 1, BOX 1000, " " "	1.00 AC	0.11 AC		0.11 AC	0.89 AC			
31	CAROLINE WOODWARD	102 LEWIS LANE, HAMILTON, MT.	1.50 AC	0.17 AC	0.17 AC		1.33 AC		0.06 AC	
32	GRACE NELSON, ETAL.	1322 SOUTH 1st ST. " " "	1.00 AC	0.15 AC	0.15 AC		0.85 AC		0.20 AC	
33	JOSEPH H. & PATRICIA MARK	1320 SOUTH 1st ST. " " "	43,373 SF	7130 SF	7130 SF		36,243 SF		0.06 AC	
34	ANDREW T. & LLOYD C. JOHNSON	RFD 1 HAMILTON, MONTANA	2.92 AC	0.22 AC		0.22 AC	2.70 AC			
35	CHARLES A. & LILLIAN JOHNSON	ROUTE 1 BOX 1023C HAMILTON MT.	2.26 AC	0.18 AC		0.18 AC	2.08 AC			
28 L-1	STEELE MAYTAG CO.			*0.02 AC		*0.02 AC			*0.03 AC	
28 L-2	AL'S CONOCO			*0.06 AC		*0.06 AC			*0.05 AC	
67	NICOLS-HART DITCH COMPANY	"FOR NEGOTIATIONS ONLY"								

FED. ROAD DIST. NO.	STATE OF MONTANA	FED. AID PROJECT NUMBERS		STATE NO.	SHEET NO.	TOTAL SHEETS
8	MONTANA	F 7-1(6) 43	F-174(10)	1174-10	10	14

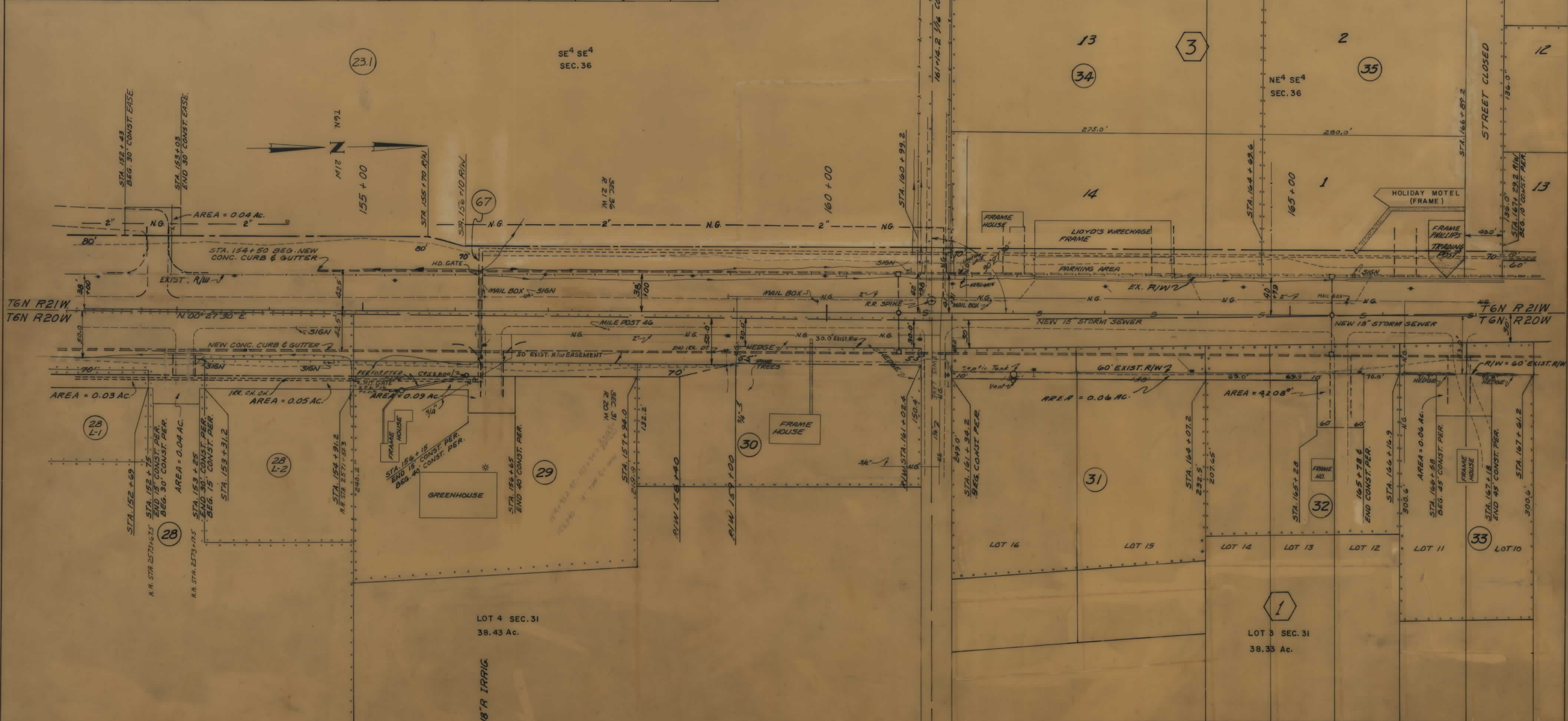

SE⁴ SE⁴
SEC. 36

NICOL'S ADDITION NO. 2

HAMILTON SOUTH

STREET CLOSED

NOTE
CONSTRUCTION LIMITS INCLUDE BACKSLOPE ROUNDING

CONSTRUCTION LIMITS
TOP OF CUT
TOE OF FILL

STATE OF MONTANA
STATE HIGHWAY COMMISSION
LAND REQUIRED FOR RIGHT OF WAY
RAVALLI COUNTY

MAP TRANS. TO R/W
MAP REVISED 11/27/79
APP. FOR R/W 11/27/79
APP. FOR R/W 11/27/79

SCALE 1" = 50' MAP COMPLETED

156+20
NEW 29"x18" R IRRIG.

OWNERSHIPS

PARCEL	NAME	ADDRESS	TOTAL AREA	GROSS R/W AREA	P.T.W. AREA	AREA TO BE ACQUIRED	REMAINDER		CONST. PERMIT AREA	CONST. EASE AREA
							LEFT	RIGHT		
33	JOSEPH H. & PATRICIA MARK	1320 SOUTH 1st ST. HAMILTON, MT.	43,373'	7,130 SF	7,130 SF					
35	CHARLES A. & LILLIAN JOHNSON	ROUTE 1 BOX 1023C HAMILTON, MT.	2.26 AC	0.18 AC		0.18 AC	2.08 AC		36,243'	0.06 AC
36	NOBLE C. WHITLATCH	13193 1st ST. HAMILTON, MT.	43,520'	3,680'		3,680'	39,840'		3,100'	
37	R.F. & JEAN ROBERT	HAMILTON, MONTANA	21,760'	1,840'		1,840'	19,920'		2,473'	
38	TED MCKINNEY	RTE. 1, BOX 17, "	21,760'	1,840'		1,840'	19,920'		1,196'	
39	FLORENCE C. ROWE	RTE. 1, BOX 15, "	69,440'	5,152'		5,152'	64,288'		2,984'	
40	GEORGE L. & ALICE R. WHEELER	1004 SO. 2nd ST. "	32,900'	2,814'		2,814'	30,086'			168'
41	MONT. POWER CO.	40 E. BROADWAY, BUTTE MONT.	163,183'	11,070'	9,275'	1,795'		152,715'	26,56'	
42	FRANK F. & ALICE WEISBECK	103 N. 2nd ST. "	61,322'	3,440'	1,196'	2,244'		57,882'	891'	
43	ORLA & WILMA MCKINNEY	MCKINNEY TRAILER CT. No. 100 HAMILTON, MT.		1,350'	540'	810'			469'	
65	DELETED									
67	NICOLS - HART DITCH COMPANY	FOR NEGOTIATIONS ONLY								

FED. ROAD DIST. NO.	STATE OF	FED. AID PROJECT NUMBERS		STATE NO.	SHEET NO.	TOTAL SHEETS
		CONST. NO.	R/W NO.			
8	MONTANA	F 7-1(6) 43	F-174 (10)	1174-10	11	14

HAMILTON SOUTH

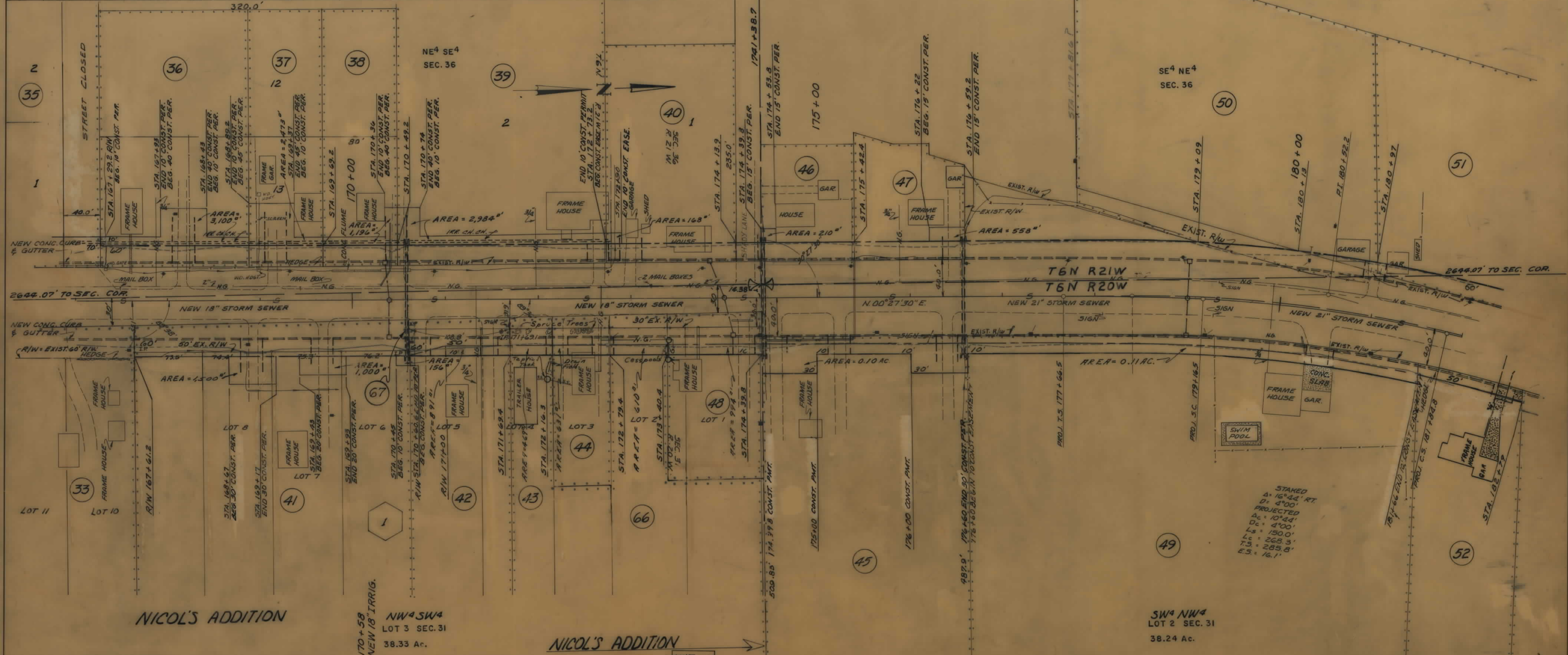

66	ORLA & WILMA MCKINNEY	MCKINNEY TRAILER CT. No. 100 HAMILTON, MT.	120,641'	3270'	1380'	1890'		112,371'	1079'
44	WILLIAM & MARY CHRISTENSEN	1304 SO. 1st ST. HAMILTON, MT.	11,617'	1860'	800'	1000'		9757'	631'
48	LILA MENDENHALL	1304 SO. 1st ST. "	18,000'	3535'	1515'	2020'		14,465'	99'
46	FRANK & ELAINE BRUMWELL	RTE. 1, CORVALLIS, MT. 59828	15,063'	2052'		2052'	13011'		210'
47	ROBERT L. & GLORIAN M. BOYD	1221 SO. 1st ST. HAMILTON, MT.							
47	LLOYD DAVIS		15,466'	2,336'		2,336'	13,130'		558'
45	EVERETT L. SCHULAND	1217 SO. 1st ST. HAMILTON, MT.							
49	LESTER I. & FLORA G. THOMPSON	P.O. BOX 384, HAMILTON, MT.	2.58 AC	0.05 AC		0.05 AC		2.50 AC	0.10 AC
50	HUGH & MABEL L. DAVIDSON	1200 SO. 2nd ST. "	5.04 AC	0.12 AC		0.12 AC		4.92 AC	0.11 AC
51	GERALD O. & MARGARET M. SCHULTZ	P.O. BOX 246, "	2.07 AC	0.08 AC		0.08 AC	1.99 AC		
52	MARK & LUCILLE EVANS	205 WEST MAIN, "	1.00 AC	0.07 AC		0.07 AC	0.93 AC		
66	ORLA & WILMA MCKINNEY	MCKINNEY TRAILER CT. No. 100 HAMILTON, MT.	120,641'	3270'	1380'	1890'		112,371'	1079'
44	WILLIAM & MARY CHRISTENSEN	1304 SO. 1st ST. HAMILTON, MT.	11,617'	1860'	800'	1000'		9757'	631'
48	LILA MENDENHALL	1304 SO. 1st ST. "	18,000'	3535'	1515'	2020'		14,465'	99'
46	FRANK & ELAINE BRUMWELL	RTE. 1, CORVALLIS, MT. 59828	15,063'	2052'		2052'	13011'		210'
47	ROBERT L. & GLORIAN M. BOYD	1221 SO. 1st ST. HAMILTON, MT.							
47	LLOYD DAVIS		15,466'	2,336'		2,336'	13,130'		558'
45	EVERETT L. SCHULAND	1217 SO. 1st ST. HAMILTON, MT.							
49	LESTER I. & FLORA G. THOMPSON	P.O. BOX 384, HAMILTON, MT.	2.58 AC	0.05 AC		0.05 AC		2.50 AC	0.10 AC
50	HUGH & MABEL L. DAVIDSON	1200 SO. 2nd ST. "	5.04 AC	0.12 AC		0.12 AC		4.92 AC	0.11 AC
51	GERALD O. & MARGARET M. SCHULTZ	P.O. BOX 246, "	2.07 AC	0.08 AC		0.08 AC	1.99 AC		
52	MARK & LUCILLE EVANS	205 WEST MAIN, "	1.00 AC	0.07 AC		0.07 AC	0.93 AC		

NOTE
CONSTRUCTION LIMITS INCLUDE BACKSLOPE ROUNDING

CONSTRUCTION LIMITS TOP OF CUT TOE OF FILL

STATE OF MONTANA
STATE HIGHWAY COMMISSION
LAND REQUIRED FOR RIGHT OF WAY
RAVALLI COUNTY

SCALE 1"=50' MAP COMPLETED

MAP TRANS. TO R/W
MAP REVISED STATE APP. 6-16-76 1-19-78
Approved By: [Signature] 12-1-78 RD 2022384-6-250
112-36, APP. FOR R.O. 6/16/76

244.89'

174+43 NEW 24" IRRIG.

176+56 NEW 24" IRRIG.

OWNERSHIPS

PARCEL	NAME	ADDRESS	TOTAL AREA	GROSS R/W AREA	P.T.W. AREA	AREA TO BE ACQUIRED	REMAINDER LEFT	REMAINDER RIGHT	CONST. PERMIT AREA	EASEMENT AREA
51	GERALD D. & MARGARET M. SCHULTZ	P.O. BOX 246, HAMILTON, MT.	1.00 AC.	0.07 AC.		0.07 AC.	0.93 AC.			
52	MARK & LUCILLE EVANS	205 WEST MAIN, " "	43,560 ^{sq} ft.	1180 ^{sq} ft.		1180 ^{sq} ft.		42,380 ^{sq} ft.		
53	R. LEROY & MERIWYN R. TILLMAN	P.O. BOX 348, " "	12,052 ^{sq} ft.	1017 ^{sq} ft.		1017 ^{sq} ft.		11,035 ^{sq} ft.		850 ^{sq} ft.
54	IRENE SWANSON	HOPE AVE., " "	10,432 ^{sq} ft.	966 ^{sq} ft.		966 ^{sq} ft.		9,466 ^{sq} ft.		
55	HERBERT G. & MADGE K. STONNER	1002 SO. 2nd ST., " "	18,496 ^{sq} ft.	1,515 ^{sq} ft.		1,515 ^{sq} ft.		16,981 ^{sq} ft.		
56	KEITH J. & BEATRICE C. EVANS	1000 SO. 1st ST., " "	3.17 AC.	31,828 ^{sq} ft.	28,925 ^{sq} ft.	2903 ^{sq} ft.			1,192 ^{sq} ft.	4570 ^{sq} ft.
57	DAVID W. DREW	HAMILTON, MONTANA							480 ^{sq} ft.	
57.1	DONALD W. DREW	" "								
58	CHARLES A. & LILLIAN M. JOHNSON	RTE. 1, BOX 1217, HAMILTON, MT.	31,870 ^{sq} ft.						1,880 ^{sq} ft.	
59	CHARLES A. & LILLIAN M. JOHNSON	" "	22,500 ^{sq} ft.						750 ^{sq} ft.	
59.1	LOUIS E. & PHYLLIS R. JEFFRIES	HAMILTON, MONTANA	15,000 ^{sq} ft.						500 ^{sq} ft.	
60	CHARLES A. & LILLIAN M. JOHNSON	RTE. 1, BOX 1217, " "	10,500 ^{sq} ft.						838 ^{sq} ft.	
62	LEE M. & IRMA E. MILLER	518 SO. 1st ST., " "								
62.1	GEORGIA V. BOWER	P.O. BOX 389, HAMILTON, MT.		5,150 ^{sq} ft.	- 0 -	5,150 ^{sq} ft.				
62.1	RHODA M. EVANS	P.O. BOX 389, " "		2,885 ^{sq} ft.	- 0 -	2,885 ^{sq} ft.				

FED. ROAD DIST. NO.	STATE OF	FED. AID PROJECT NUMBERS	STATE NO.	SHEET NO.	TOTAL SHEETS
8	MONTANA	F-7-1(6)43 F-174 (10)	1174-10	12	14

HAMILTON SOUTH

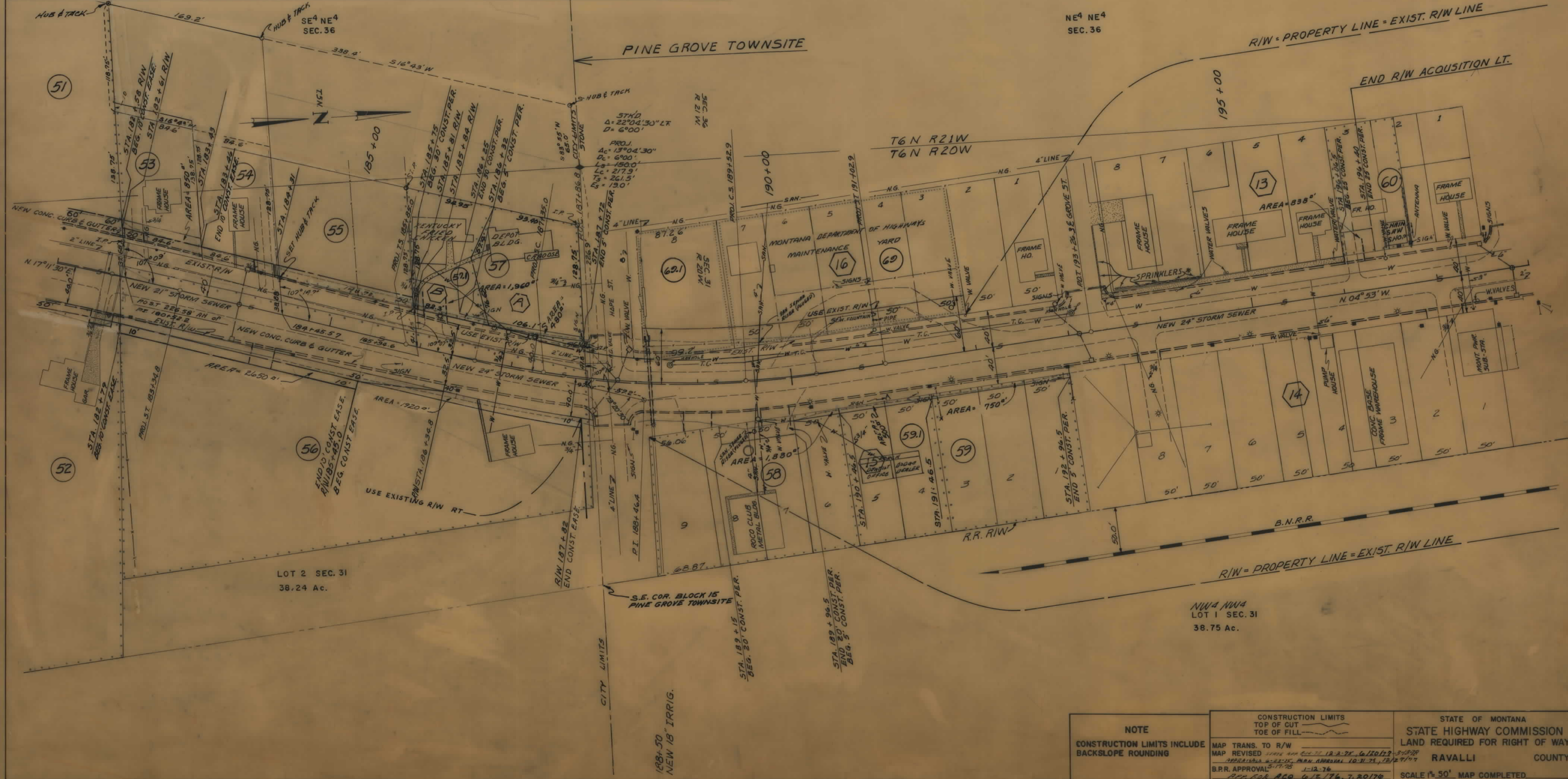

NE⁴ NE⁴
SEC. 36

PINE GROVE TOWNSITE

R/W - PROPERTY LINE - EXIST. R/W LINE

END R/W ACQUISITION LT.

T6N R21W
T6N R20W

LOT 2 SEC. 31
38.24 Ac.

N1/4 N1/4
LOT 1 SEC. 31
38.75 Ac.

<p>NOTE</p> <p>CONSTRUCTION LIMITS INCLUDE BACKSLOPE ROUNDING</p>	<p>CONSTRUCTION LIMITS TOP OF CUT TOE OF FILL</p>	<p>STATE OF MONTANA STATE HIGHWAY COMMISSION LAND REQUIRED FOR RIGHT OF WAY</p>
	<p>MAP TRANS. TO R/W MAP REVISED</p>	<p>RAVALLI COUNTY</p>
	<p>B.R.R. APPROVAL</p>	<p>SCALE 1" = 50' MAP COMPLETED</p>

STATE APP. 7-27-78, 1-7-81, 4-26-82 OCT. 15, 1985

OWNERSHIPS									
PARCEL	NAME	ADDRESS	TOTAL AREA	GROSS R/W AREA	R.T.W. AREA	AREA TO BE ACQUIRED	REMAINDER LEFT	REMAINDER RIGHT	CONST. PERMIT AREA
G1	THOMAS O. JACKSON	710 SO. 1st. ST., HAMILTON, MT.	15,000'						654'
G2	JAMES H. & VIRGINIA C. SIMMONS	700 SO. 1st. ST., " "	11,250'						2,250'
G3	D. MELVIN & VIRGINIA FOSTER	700 SO. 1st. ST., " "	11,250'						1,434'

FED. ROAD DIST. NO.	STATE OF	FED. AID PROJECT NUMBERS		STATE NO.	SHEET NO.	TOTAL SHEETS
		CONST. NO.	R/W NO.			
8	MONTANA	F 7-1(6)43	F-174(10)	1174-10	13	14

HAMILTON SOUTH

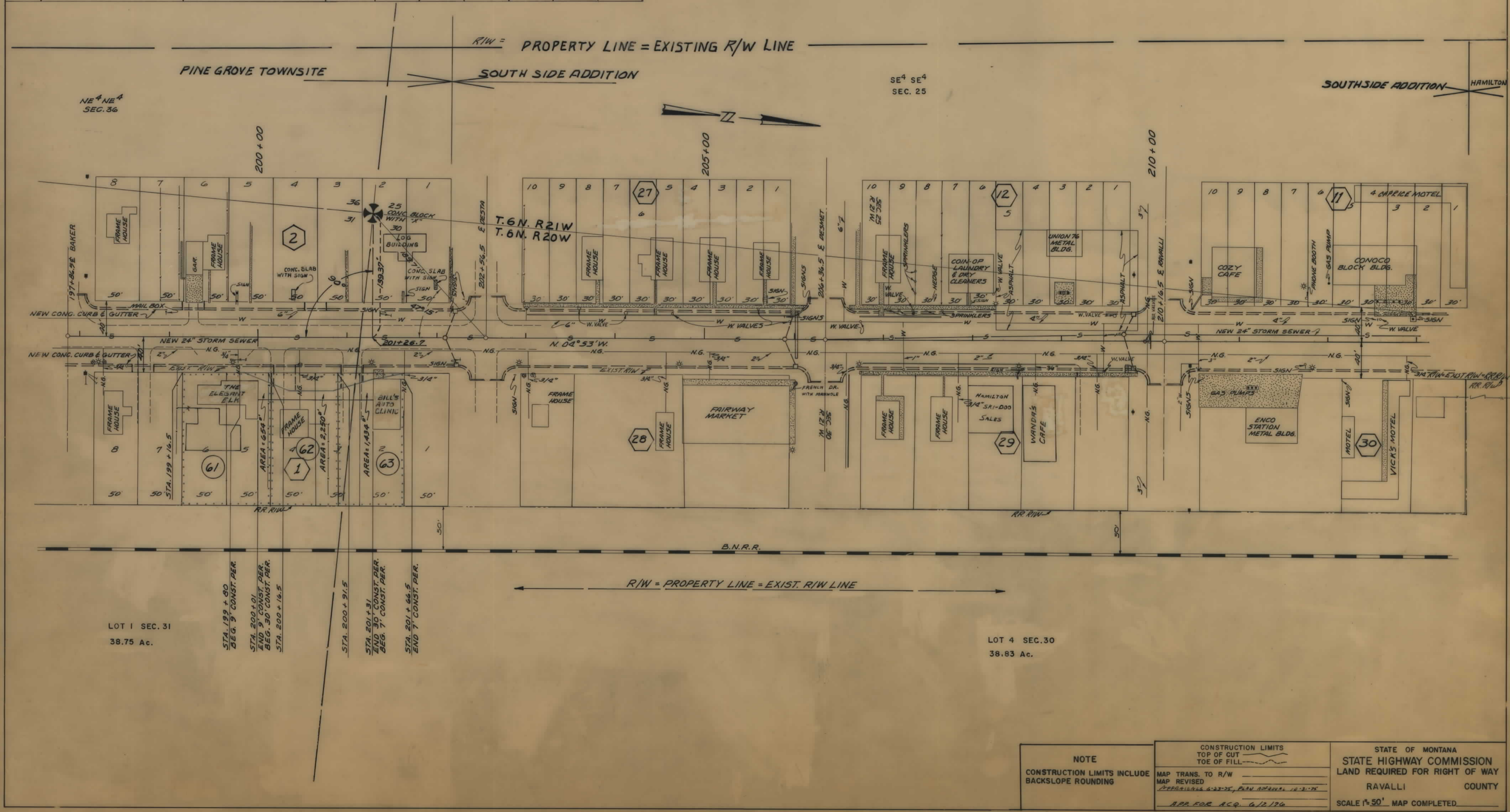

LOT 1 SEC. 31
38.75 Ac.

LOT 4 SEC. 30
38.83 Ac.

NOTE CONSTRUCTION LIMITS INCLUDE BACKSLOPE ROUNDING	CONSTRUCTION LIMITS TOP OF CUT TOE OF FILL	STATE OF MONTANA STATE HIGHWAY COMMISSION LAND REQUIRED FOR RIGHT OF WAY RAVALLI COUNTY SCALE 1"=50' MAP COMPLETED
	MAP TRANS. TO R/W MAP REVISED APPROVED 6-23-25, PLAN APPROVAL 12-31-25	
	APP. FOR ACQ. 6/12/26	

OWNERSHIPS										
PARCEL	NAME	ADDRESS	TOTAL AREA	GROSS R/W AREA	P.T.W. AREA	AREA TO BE ACQUIRED	REMAINDER		CONST. PERMIT AREA	CONST. EASE. AREA
							LEFT	RIGHT		
28	BURLINGTON NORTHERN INC.	SECURITY BANK BLDG. BILLINGS, MT. 59101							0.23 Ac.	0.18 Ac.
28 L-3	DELETED									

FED. ROAD DIST. NO.	STATE OF	FED. AID PROJECT NUMBERS		STATE NO.	SHEET NO.	TOTAL SHEETS
		CONST. NO.	R/W NO.			
8	MONTANA	F 7-1(6)43	F-174(10)	1174-10	14	14

HAMILTON SOUTH

*QUANTITIES INCLUDED IN PARCEL 28

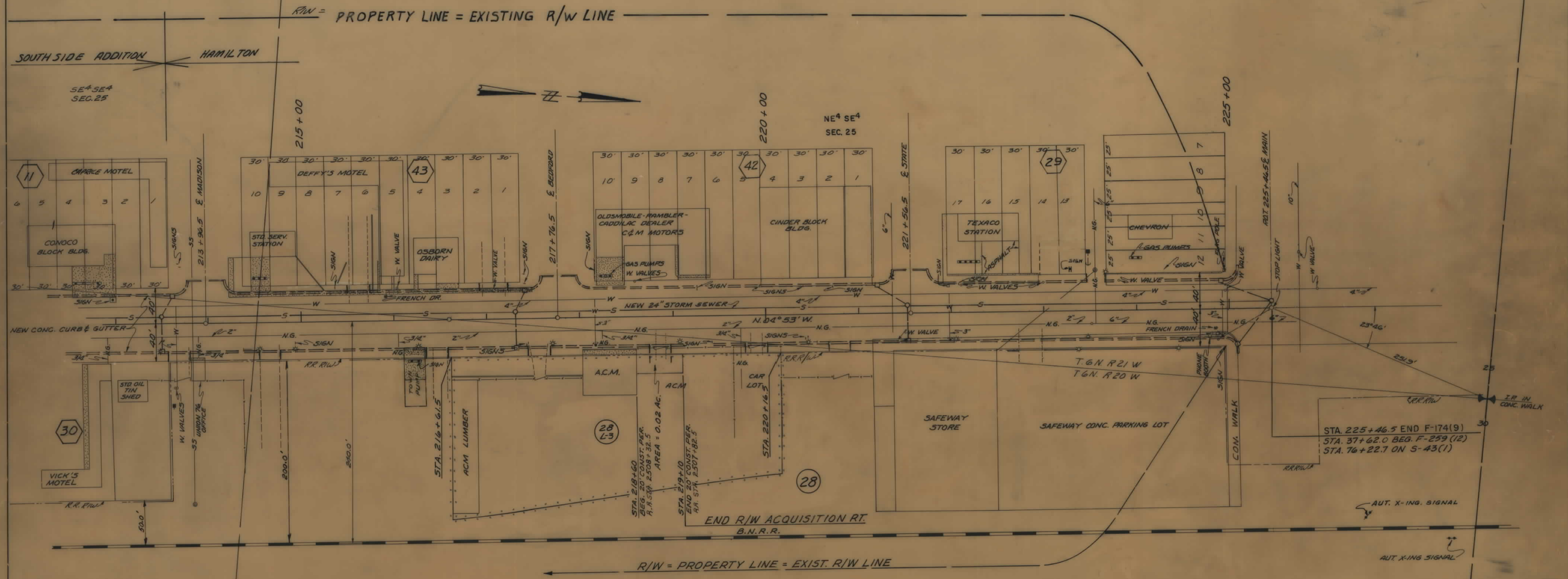

LOT 4 SEC. 30
38.83 Ac.

LOT 3 SEC. 30
37.91 Ac.

NOTE CONSTRUCTION LIMITS INCLUDE BACKSLOPE ROUNDING	CONSTRUCTION LIMITS TOP OF CUT TOE OF FILL	STATE OF MONTANA STATE HIGHWAY COMMISSION LAND REQUIRED FOR RIGHT OF WAY RAVALLI COUNTY
	MAP TRANS. TO R/W MAP REVISED APP. FOR ACQ. 6/8/76	SCALE 1"=50' MAP COMPLETED
	5-1-76 413,799 7/31/78	