

PLANS

NOT

TO

SCALE

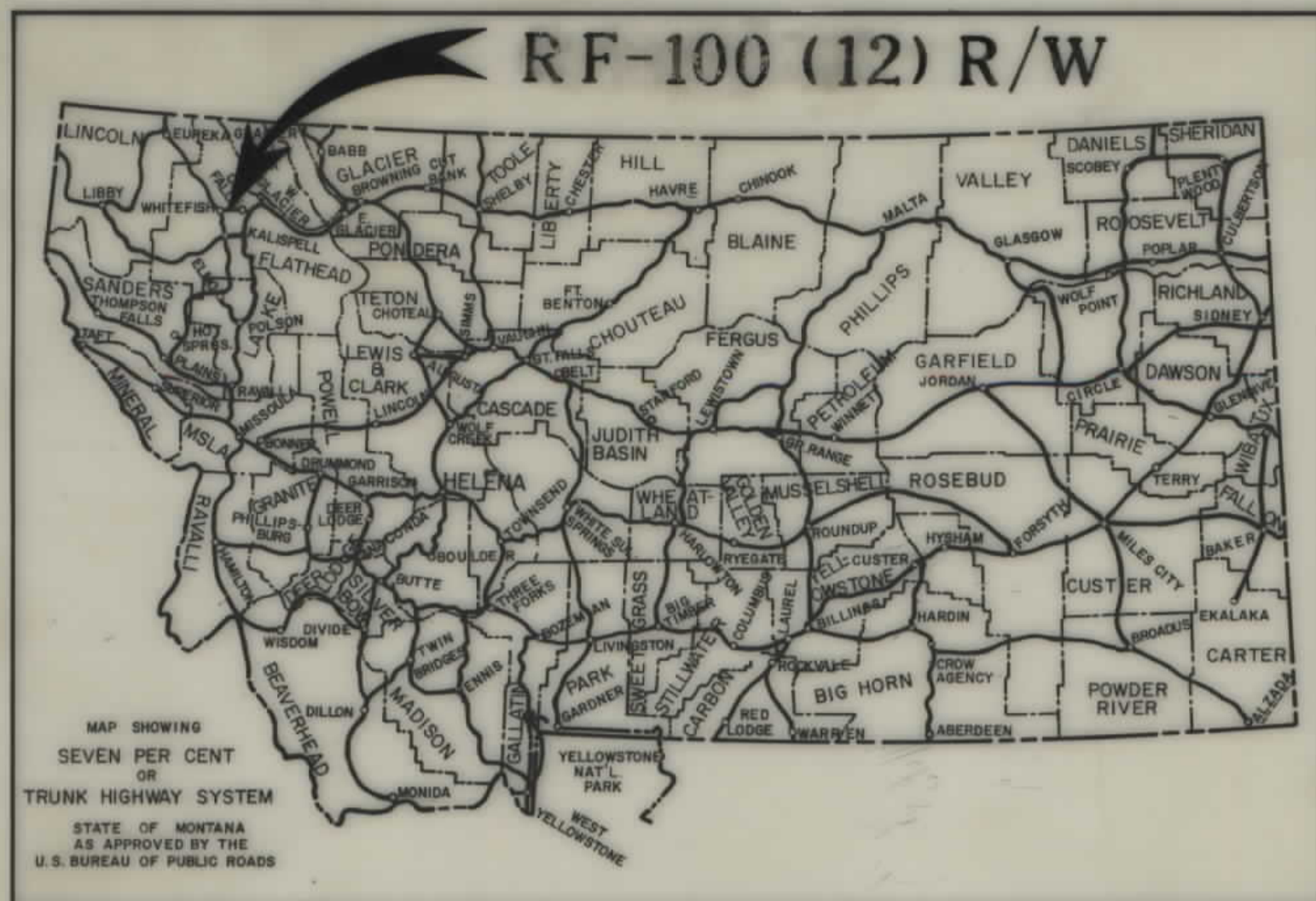

FED. ROAD DIST. NO.	STATE OF	FED. AID PROJECT NUMBERS		STATE NO.	SHEET NO.	TOTAL SHEETS
8	MONTANA	CONST. NO.	R/W NO.	1100-12	1	9
			RF-100(12)			

STATE OF MONTANA
DEPARTMENT OF HIGHWAYS
RIGHT OF WAY PLAN OF
FEDERAL AID PROJECT NO. RF-100 (12) R/W
F- RF-100 (14) CONST.
WHITEFISH-COLUMBIA FALLS
FLATHEAD COUNTY

WHITEFISH-COLUMBIA FALLS

INDEX

PARCEL NO.	OWNERSHIPS	SHEET NO.
1	GEORGE W. DUFFY 1/2 D.F.F.R. KAUFFMAN	2,3
2	PETER M. & LADY M. VAN AVEN	3
3	DAVID W. & HELEN M. ADAMS	3,4
4	RALPH E. & BEVERLY J. HANSON	3
5	DAVID W. & HELEN M. ADAMS	3
6	DONALD O. GUSTAFSON & LUCILE H. LINN	3
7	RICHARD LEE ECKELBERRY	3,4
8	ROBERT G. & MARY H. VERVAENE	4,5
9	TYNISE S. OLSON	5
10	JOHN T. LINGENFELTER ETAL	5
11	CARROL J. & DOROTHY L. POST	5
12	EARL A. EDELBLUTE	5,6
13	JAY W. & FAYE E. SHRODE	6
14	WILLIAM F. BILLIE J. MULL 1/2	6
15	KEITH & PAT TURNER	6
16	WILLIAM & BILLIE J. MULL 1/2	6
17	WILMER D. & JANIS E. STAATS	6
18	JACK GALLAGHER ETAL.	6
19	L. BARBARA KLEIN	6
20	JEAN C. THOREN	6,7
21	W.C. & MARY B. BOWER	6,7
22	RICHARD F. & PEARL I. SPARKS	7
23	EVA T. FAZIER	7
24	BELLE CURTIS	7
25	J.A. & S.J. SUTHERLAND	7
26	HAROLD A. & CLARA M. JOHNSON	7
27	EDWARD J. & JEANINE REED	7
28	RALPH E. & GERARDINE J. TAND	7
29	NORINE M. KRUGER 1/2 PAUL A. & DIANA ADAMS	7
30	JAMES C. & MARGARET L. FOOT	7,8
31	HARRY A. & DORIS A. ANDERSON	7
32	GEORGE I. & LINDA L. HARRIS	7,8
33	GEORGE HALLAS	8
34	BRUCE W. & DOROTHY LONG	8
35	LEONARD MOTTICHA	8
36	HARVEY O. & GRACE SJENLUND	8,9
37	JOHN P. & VERENA M. DOWLER	8,9
38	W.F. BENNETT	8,9
39	DELETED	9
40	GEORGE W. DUFFY 1/2 D.F.F.R. KAUFFMAN	3
41	DELETED	9
42	RICHARD LEE ECKELBERRY, BARBARA BOULNER	4
43	JOHN F. & LILA M. HIMMELSTE	7
44	JERRY M. & BEVERLY A. MAHUGH	7
45	NORGAARD	2

CONVENTIONAL SIGNS

RIGHT OF WAY LINE	---
CENTERLINE (C) OR PROJECTED LINE	---
STK'D. CENTERLINE	---
PARCEL NUMBER	②
OWNERSHIP BOUNDARY	---
R/W USE EXISTING R/W LT. OR RT.	---
PRESENT TRAVELED WAY (RT.W.)	---
R/W LINE FENCED	---
RAILROAD R/W	---
CONSTRUCTION LIMITS	CUT --- FILL ---
FENCE LINE	---
CONTROL OF ACCESS WITH FENCE	---
CONTROL OF ACCESS WITHOUT FENCE	---
GATE IN FENCE	---
CATTLE GUARD=24'	---
STATE & NATIONAL BORDER LINES	---
CITY OR TOWN LIMITS LINE	---
COUNTY LINE	---
RESERVATION LINE	---
TOWNSHIP & SECTION LINE	---
1/2 SECTION LINE	---
1/4 SECTION LINE	---
SECTION CORNER	FOUND UNFOUND
1/4 SECTION COR.	---
1/16 SECTION COR.	---
CENTER OF SECTION	---
TELEPHONE OR TELEGRAPH POLES IN PLACE	---
POWER POLES IN PLACE	---
TEL. OR TEL. OR POWER POLES TO BE MOVED	---
NEW PIPES	---
OLD PIPES IN PLACE	---
OUTLET DITCH	---
INLET DITCH	---
DITCHES	---
CHANNEL CHANGES	CH. CH. ---
BRIDGE	---
RAILROADS	---
LIMITED ACCESS CONTROL	---

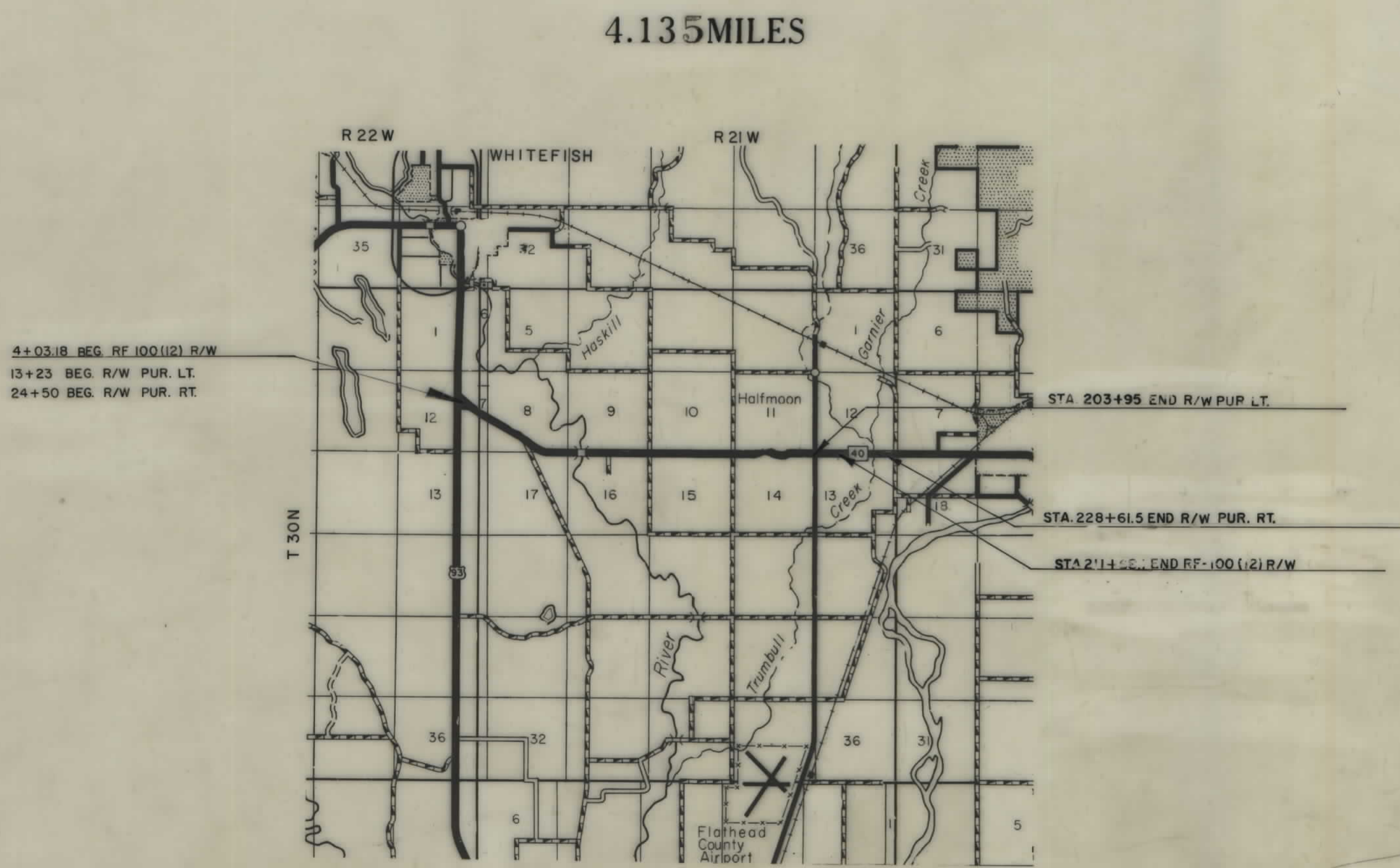

2-15-73
11-19-72
SPR APP 3-1-72, 1-16-74
STATE 3-28-73

STATE OF MONTANA
DEPARTMENT OF HIGHWAYS

APPROVED: _____ 19 72

H.J. ANDERSON
DIRECTOR OF HIGHWAYS
BY: *[Signature]*
ADMINISTRATOR
ENGINEERING DIVISION

MONTANA SOCIETY OF PROFESSIONAL REGISTERED ENGINEERS & LAND SURVEYORS
JACK R. BECKERT
205 ES

U.S. DEPARTMENT OF TRANSPORTATION
FEDERAL HIGHWAY ADMINISTRATION

APPROVED: _____ DATE _____

DIVISION ENGINEER

RF 100(12) SH 1 OF 9

OWNERSHIPS									
PARCEL	NAME	ADDRESS	TOTAL AREA	GROSS R/W AREA	P.T.W. AREA	AREA TO BE ACQUIRED	REMAINDER		CONST. PERMIT AREA
							LEFT	RIGHT	
1	GEORGE W. DUFFY C/D	WHITEFISH, MONTANA		-SEE SHEET #3					
40	DAVID V & RUTH KAUFMANN	"ACCESS RIGHTS ONLY"							
	NORGAARD								

FED. ROAD DIST. NO.	STATE OF	FED. AID PROJECT NUMBERS	STATE NO.	SHEET NO.	TOTAL SHEETS
8	MONTANA	CONST. NO. R/W NO. RF-100(12)	1100-12	2	9

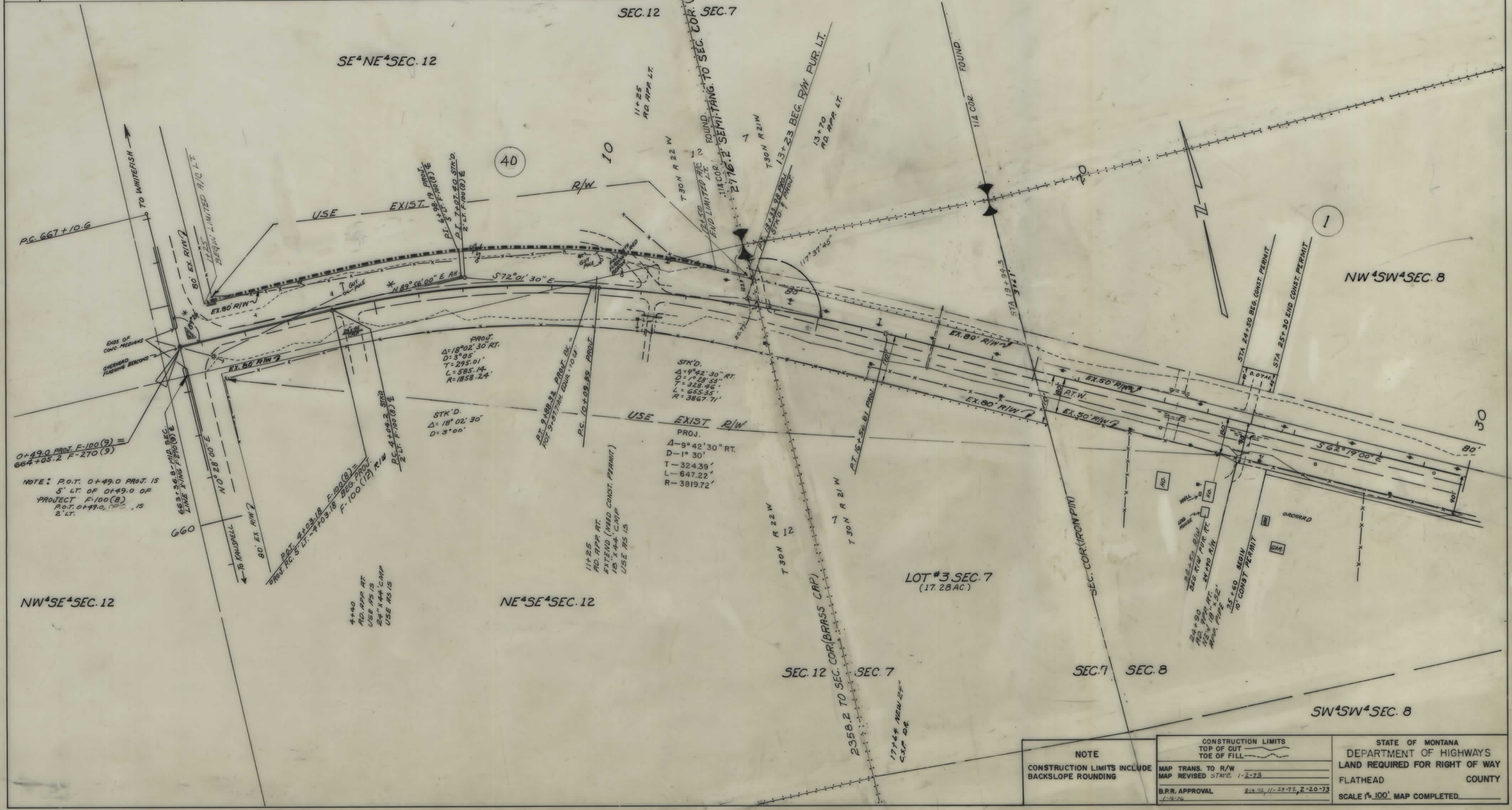

NOTE
CONSTRUCTION LIMITS INCLUDE BACKSLOPE ROUNDING

CONSTRUCTION LIMITS
TOP OF CUT
TOE OF FILL

STATE OF MONTANA
DEPARTMENT OF HIGHWAYS
LAND REQUIRED FOR RIGHT OF WAY
FLATHEAD COUNTY
SCALE 1"=100' MAP COMPLETED

MAP TRANS. TO R/W
MAP REVISED STATE 1-2-73

B.P.R. APPROVAL 2/14/72, 11-27-72, 2-20-73

OWNERSHIPS

PARCEL	NAME	ADDRESS	TOTAL AREA	GROSS R/W AREA	P.T.W. AREA	AREA TO BE ACQUIRED	REMAINDER		CONST. PERMIT AREA
							LEFT	RIGHT	
#1	GEORGE W. DUFFY	WHITEFISH, MONTANA		6.1 AC.	3.4 AC.	2.7 AC.			0.26 AC.
#2	PETER M. & LOIS M. VAN ARKEN	"	124.4 AC.	3.8 AC.	2.5 AC.	1.3 AC.	120.6 AC.		
#3	DAVID W. & HELEN M. MORRIS	BOX 554 WHITEFISH, MONTANA		5.5 AC.	SHEET #7				
#4	RALPH E. & BEVERLY J. HANSON	ROUTE 1-B COLUMBIA FALLS, MONT.	2.2 AC.	0.4 AC.		0.4 AC.	1.8 AC.	0.12 AC.	
#5	DAVID W. & HELEN M. MORRIS	BOX 554 WHITEFISH, MONT.	0.8 AC.	0.8 AC.		0.8 AC.			
#6	D.O. GUSTAFSON & L.H. LINN	WHITEFISH, MONT.	79,807 SF.	1140 SF.		1140 SF.	78,667 SF.	0.08 AC.	
#38	GEORGE W. DUFFY	WHITEFISH, MONTANA		4.3 AC.	1.5 AC.	2.8 AC.			
#138	"	"	300.6 AC.	104 AC.	4.9 AC.	5.5 AC.	22.4 AC.	247.8 AC.	0.19 AC.

FED. ROAD DIST. NO.	STATE OF MONTANA	FED. AID PROJECT NUMBERS	STATE NO.	SHEET NO.	TOTAL SHEETS
8	MONTANA	R F-100 (12)	1100-12	3	9

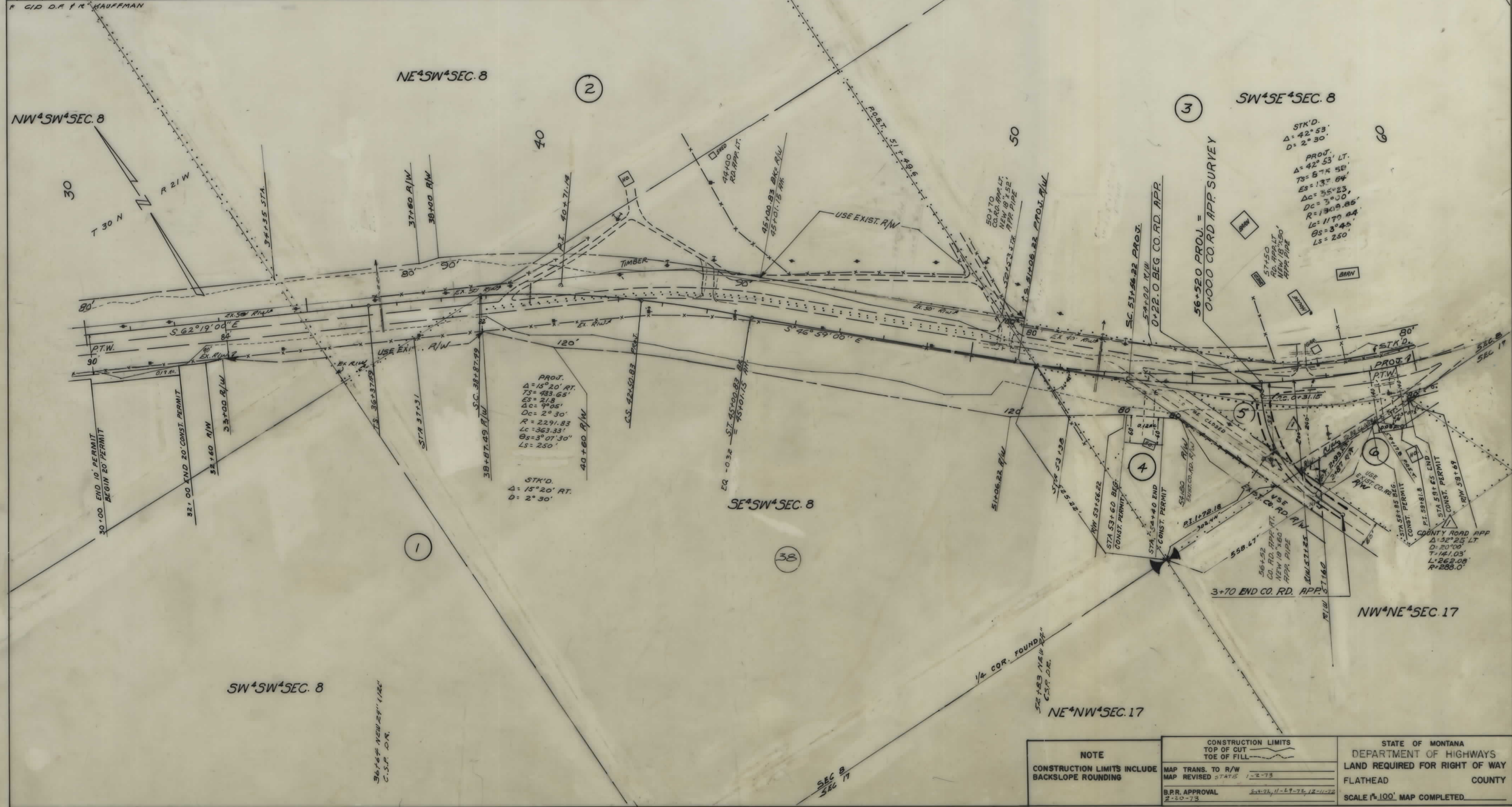

<p>NOTE</p> <p>CONSTRUCTION LIMITS INCLUDE BACKSLOPE ROUNDING</p>	<p>CONSTRUCTION LIMITS</p> <p>TOP OF CUT</p> <p>TOE OF FILL</p>	<p>STATE OF MONTANA</p> <p>DEPARTMENT OF HIGHWAYS</p> <p>LAND REQUIRED FOR RIGHT OF WAY</p> <p>FLATHEAD COUNTY</p> <p>SCALE 1"=100' MAP COMPLETED</p>
	<p>MAP TRANS. TO R/W</p> <p>MAP REVISED STATE 1-2-75</p>	
	<p>B.P.R. APPROVAL</p> <p>2-20-75</p>	

OWNERSHIPS

PARCEL	NAME	ADDRESS	TOTAL AREA	GROSS R/W AREA	P.T.W. AREA	AREA TO BE ACQUIRED	REMAINDER		CONST. PERMIT AREA
							LEFT	RIGHT	
3	DAVID W. & HELEN M. MORRIS	BOX 554 WHITEFISH, MONT.	86.3 AC.	0.8 AC.		0.8 AC.	85.5 AC.		
7	RICHARD LEE ECKLEBERRY	8 RIVERDALE AVE. MONMOUTH BEACH, NEW JERSEY 07750	5.0 AC.	1.1 AC.		1.1 AC.	3.9 AC.	0.16 AC.	
8	ROBERT G. & MARY H. VERVAEKE	ROUTE 1, BOX 226, TIFFIN, OHIO		SEE SHEET # 5					
7.1	RICHARD LEE ECKLEBERRY & BARBARA M BOUCHER	8 RIVERDALE AVE MANMOUTH PARK N.J. 210 ROOSEVELT AVE OAKHURST N.J.	1.5 AC.	0.1 AC.		0.1 AC.	1.4 AC.		

FED. ROAD DIST. NO.	STATE OF MONTANA	FED. AID PROJECT NUMBERS		STATE NO.	SHEET NO.	TOTAL SHEETS
		CONST. NO.	R/W NO.			
8			R F-100(12)	1100-12	4	9

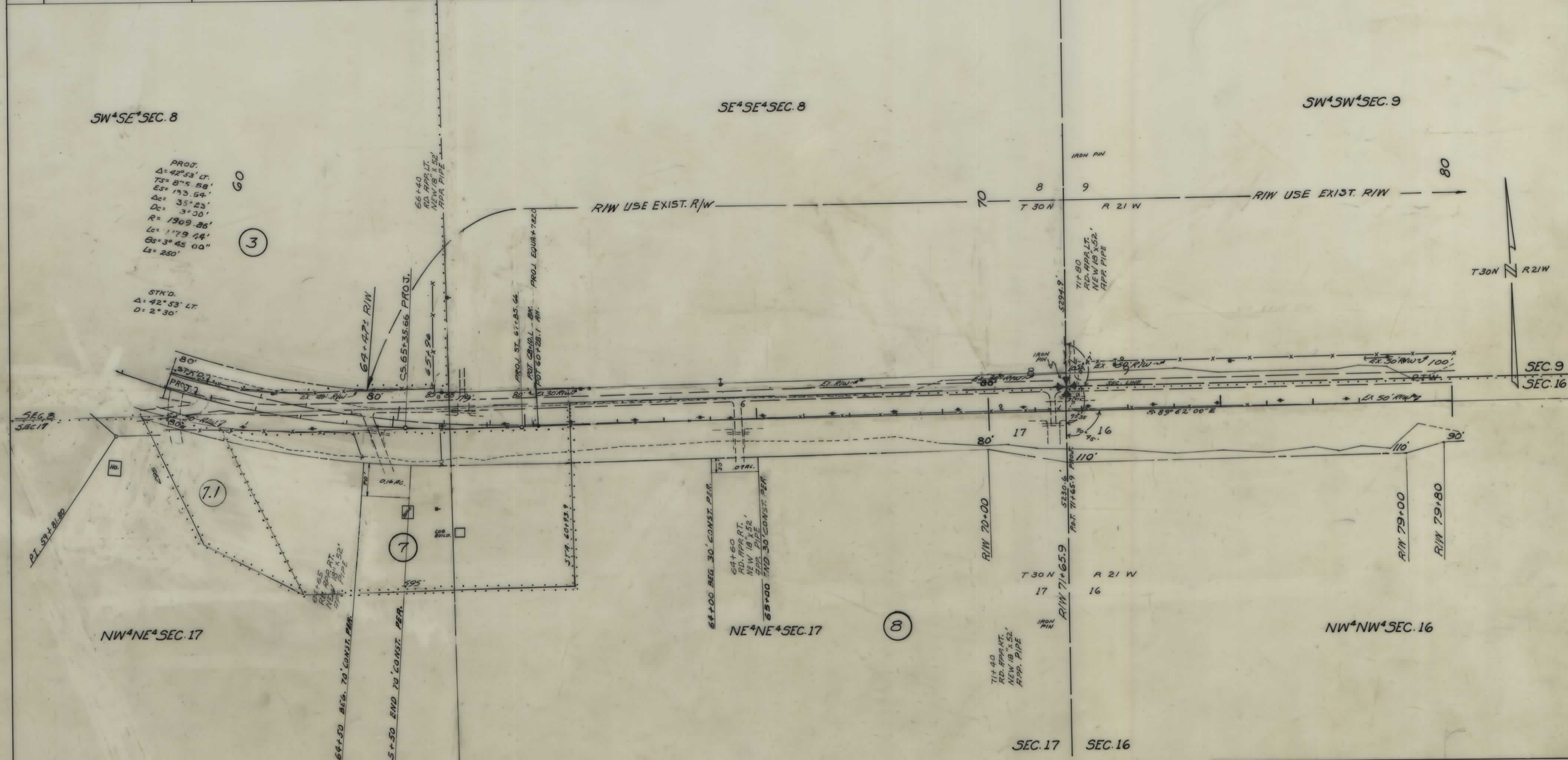

PROJ.
 $\Delta = 42^\circ 53' \text{ LT.}$
 $TS = 8^\circ 5' 58'$
 $ES = 133.64'$
 $DC = 35^\circ 23'$
 $Dc = 3^\circ 00'$
 $R = 1909.86'$
 $Lc = 179.44'$
 $OS = 3^\circ 45' 00''$
 $Ls = 250'$

STK'D.
 $\Delta = 42^\circ 53' \text{ LT.}$
 $D = 2^\circ 30'$

<p>NOTE</p> <p>CONSTRUCTION LIMITS INCLUDE BACKSLOPE ROUNDING</p>	<p>CONSTRUCTION LIMITS</p> <p>TOP OF CUT</p> <p>TOE OF FILL</p>	<p>STATE OF MONTANA</p> <p>LAND REQUIRED FOR RIGHT OF WAY</p> <p>FLATHEAD COUNTY</p> <p>SCALE 1" = 100' MAP COMPLETED</p>
	<p>MAP TRANS. TO R/W</p> <p>MAP REVISED DATE 1-2-78</p> <p>B.P.R. APPROVAL 2/12/78</p>	

OWNERSHIPS									
PARCEL	NAME	ADDRESS	TOTAL AREA	GROSS R/W AREA	P.T.W. AREA	AREA TO BE ACQUIRED	REMAINDER		CONST. PERMIT AREA
							LEFT	RIGHT	
8	ROBERT G. & MARY H. VERWAEKE	ROUTE 1 BOX 224 TIFFIN, OHIO	69.2 AC.	6.8 AC.	2.3 AC.	4.5 AC.		62.4 AC.	0.07 AC.
9	TYNEE S. OLSON	1120 2 ND AVE. WY. COL. FALLS, MONT.	5.1 AC.	1.2 AC.	0.4 AC.	0.8 AC.		3.9 AC.	0.07 AC.
10	JOHN T. LINGENFELTER ETAL	BOX 13 GOLD CREEK, MONT.	37.7 AC.	5.1 AC.	1.5 AC.	3.6 AC.		32.6 AC.	
11	CARROL J. & DORTHY L. ROST	ROUTE 1-B COLUMBIA FALLS, MONT.	53.5 AC.	4.7 AC.	1.1 AC.	3.6 AC.		48.8 AC.	
12	EARL A. EDELBLUTE	BOX 264 RATHDRUM, IDAHO	SEE SHEET # 6						

FED. ROAD DIST. NO.	STATE OF	FED. AID PROJECT NUMBERS	STATE NO.	SHEET NO.	TOTAL SHEETS
8	MONTANA	RF-100 (12)	1100-12	5	9

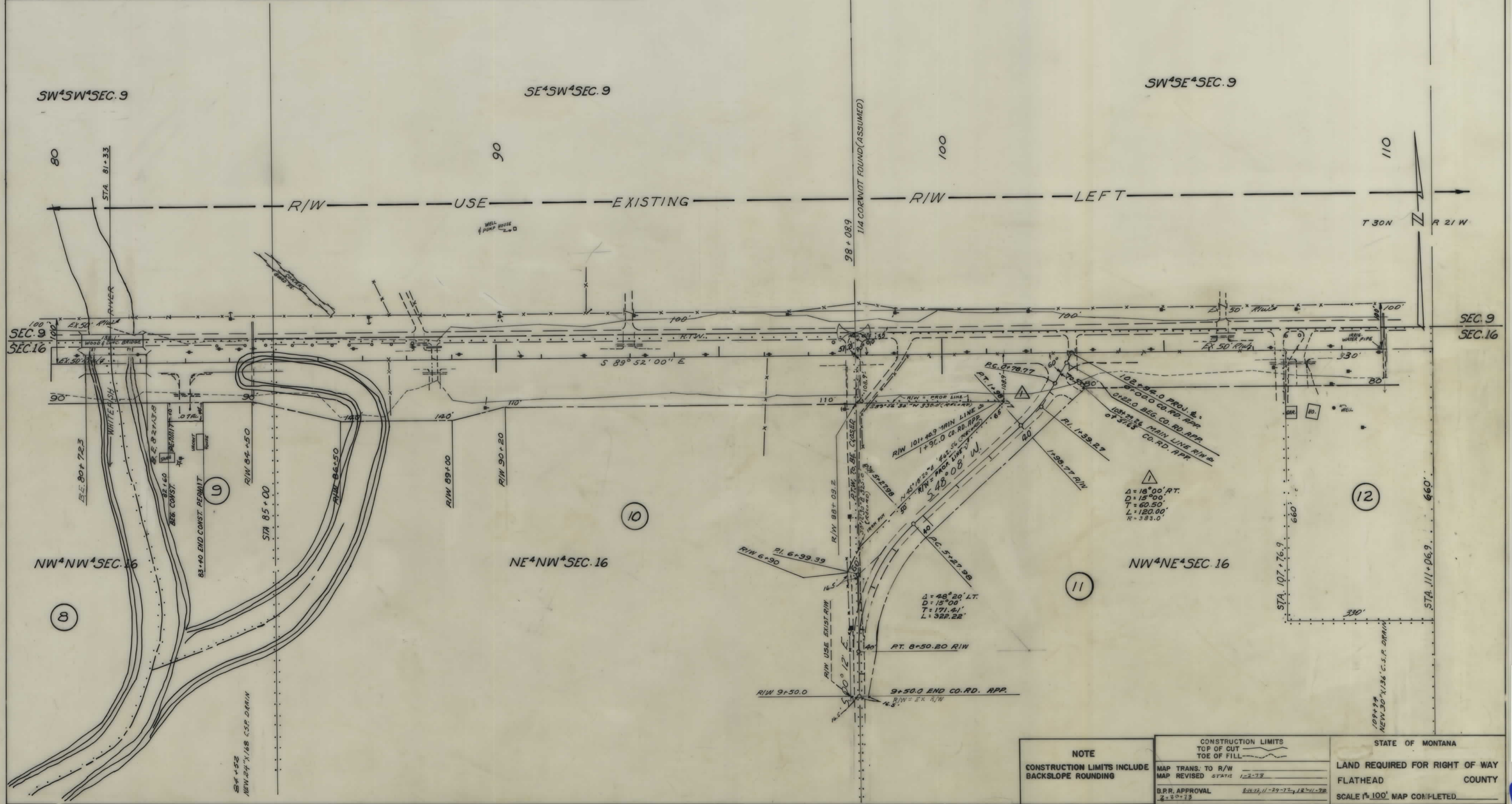

NOTE CONSTRUCTION LIMITS INCLUDE BACKSLOPE ROUNDING	CONSTRUCTION LIMITS TOP OF CUT TOE OF FILL	STATE OF MONTANA COUNTY
	MAP TRANS. TO R/W MAP REVISED STATE 1-2-73	LAND REQUIRED FOR RIGHT OF WAY FLATHEAD COUNTY
	B.R.R. APPROVAL 8-24-73, 11-29-72, 12-11-72 2-8-73	SCALE 1"=100' MAP COMPLETED

OWNERSHIPS

PARCEL	NAME	ADDRESS	TOTAL AREA	GROSS R/W AREA	P.T.W. AREA	AREA TO BE ACQUIRED	REMAINDER		CONST. PERMIT AREA
							LEFT	RIGHT	
12	EARL A. EDELBLUTE	RTE. 1-B COL. FALLS, MONT.	5.0 AC.	1.0 AC.	0.4 AC.	0.6 AC.		4.0 AC.	
13	JAY W. & FAYE E. SHRODE	BOX 25 SEBREE, KENTUCKY	1.5 AC.	0.6 AC.	0.4 AC.	0.6 AC.		0.9 AC.	
14	WILLIAM & BILLIE J. MULL	LAS VEGAS, NEVADA	5.0 AC.	1.1 AC.	0.4 AC.	0.7 AC.		3.9 AC.	
15	WILLIAM & BILLIE J. MULL 1/2								
15	WILLIAM & BILLIE J. MULL 1/2								
16	JACK GALLAGHER ETAL	118 F ST NW GREAT FALLS, MONT.	9.6 AC.	1.0 AC.	0.4 AC.	0.6 AC.		8.6 AC.	
17	L. BARBARA KLEIV	330 2ND ST. SO. SHELBY, MONT.	9.6 AC.	1.0 AC.	0.4 AC.	0.6 AC.		8.6 AC.	0.04 AC.
18	JEAN C. THOREN	2225 5TH AVE. NO. ST. FALLS, MONT.	57.8 AC.	6.6 AC.	2.3 AC.	4.3 AC.		51.2 AC.	
19	U.C. & MARY B. BOWER	1162 SUMMER AVE. EL CAJON, CALIF.		SEE SHEET # 7					

FED. ROAD DIST. NO.	STATE OF	FED. AID PROJECT NUMBERS		STATE NO.	SHEET NO.	TOTAL SHEETS
		CONST. NO.	R/W NO.			
8	MONTANA		RF-100(12)	1100-12	6	9

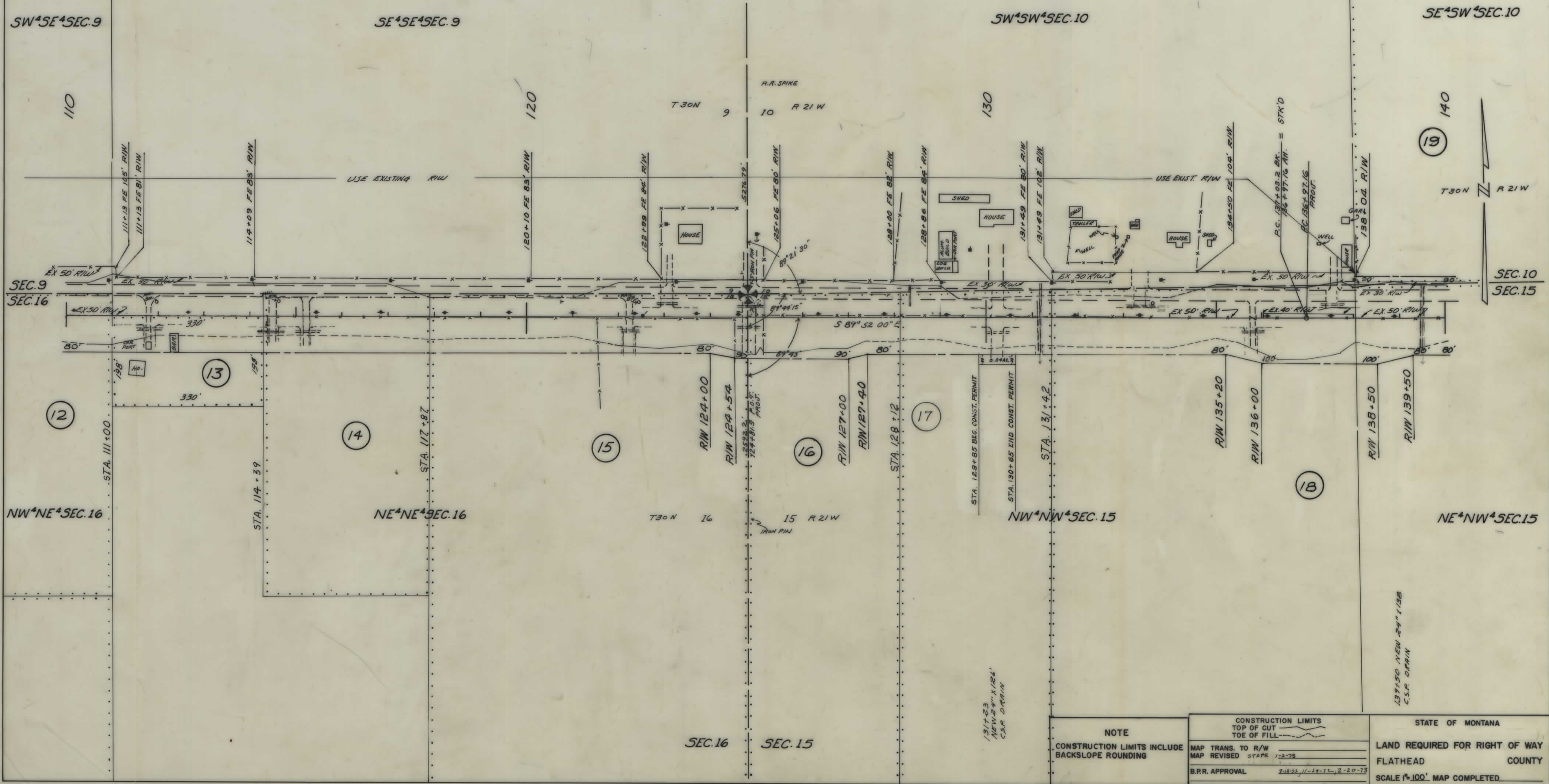

NOTE
CONSTRUCTION LIMITS INCLUDE BACKSLOPE ROUNDING

CONSTRUCTION LIMITS
TOP OF CUT
TOE OF FILL

MAP TRANS. TO R/W
MAP REVISED STAGE 1-2-78
B.P.R. APPROVAL 2-14-78 11-21-78, 2-20-78

STATE OF MONTANA
LAND REQUIRED FOR RIGHT OF WAY
FLATHEAD COUNTY
SCALE 1"=100' MAP COMPLETED

OWNERSHIPS

PARCEL	NAME	ADDRESS	TOTAL AREA	GROSS R/W AREA	P.T.W. AREA	AREA TO BE ACQUIRED	REMAINDER		CONST PERMIT AREA
							LEFT	RIGHT	
18	JEAN C. THOREN	2225 5 TH AVE. NO. ST. FALLS, MONT.	57.8 AC.	6.6 AC.	2.3 AC.	4.3 AC.		51.2 AC.	
19	W.C. & MARY B. BOWLER	1162 SUMMER AVE. EL CAJON, CALIF.	40.0 AC.	0.7 AC.	0.4 AC.	0.3 AC.	39.3 AC.		
20	RICHARD & PEARL I. SPARKS	BOX 692 WHITEFISH, MONT.	4.9 AC.	0.5 AC.		0.5 AC.	4.4 AC.		
21	EVA T. FRAZIER	BOX 310 RTE 1-B COL. FALLS, MONT.	1.3 AC.	0.2 AC.	0.1 AC.	0.1 AC.	1.1 AC.		
22	BELLE CURTIS	BOX 311 COLUMBIA FALLS, MONT.		1200 S.F.			1200 S.F.		
23	J. A. & S. J. SUTHERLAND	HUNGRY HORSE, MONT.	1.5 AC.	0.2 AC.		0.2 AC.	1.3 AC.		
24	HAROLD R. & CLARA M. JOHNSON	WHITEFISH, MONTANA	2.0 AC.	0.1 AC.		0.1 AC.	1.9 AC.		
25	EDWARD J. & JEANINE REED	RTE. 1-B COLUMBIA FALLS, MONT.		560 S.F.		560 S.F.			
26	ARUE E. & GERALDINE J. TOAVIS	236 7 TH ST. N. COL. FALLS, MONT.	38.9 AC.	0.9 AC.	0.5 AC.	0.4 AC.	37.5 AC.		
27	NORINE M. KRUGER	1/2 WHITEFISH CREDIT UNION	20.0 AC.	1.2 AC.	0.5 AC.	0.7 AC.	18.8 AC.		
28	JAMES C. & MARGARET L. FOOT	RTE. 1-B COLUMBIA FALLS, MONT.	38.7 AC.	2.6 AC.	1.0 AC.	1.6 AC.	36.1 AC.		
29	HARRY R. & DORIS R. ANDERSON	330 4 TH ST. N. COLUMBIA FALLS, MONT.	42.9 AC.	1.3 AC.	1.0 AC.	0.3 AC.	41.6 AC.		
30	GEORGE I. & LINDA L. HALLAS	RTE. 1-B COLUMBIA FALLS, MONT.	39.3 AC.	1.2 AC.	0.8 AC.	0.4 AC.	38.1 AC.		
24-1	JERRY MICHAEL A. MANUEH	"		956 S.F.		956 S.F.			
25-1	JOHN F. LILA M. HIMMESOETE	"		3850 S.F.		3850 S.F.			

FED. ROAD DIST. NO.	STATE OF	FED. AID PROJECT NUMBERS		STATE NO.	SHEET NO.	TOTAL SHEETS
8	MONTANA	CONST. NO.	R/W NO.	1100-12	7	9
			RF-100(12)			

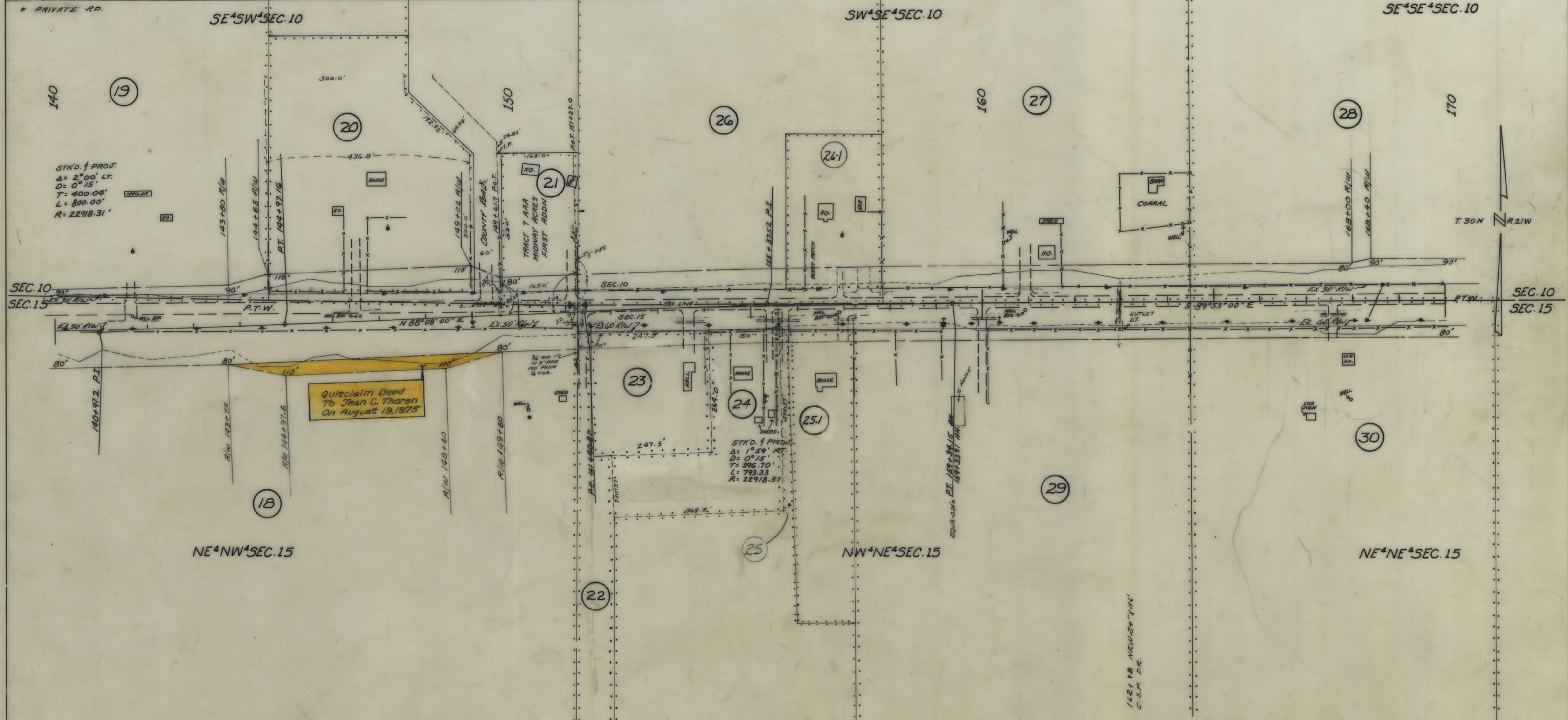

STK'D. & PROT.
 Δ = 2°00' LT.
 D = 0°15'
 T = 400.04'
 L = 800.00'
 R = 22918.31'

Quitclaim Deed
 To Jean C. Thoren
 On August 19, 1975

STK'D. & PROT.
 Δ = 1°59' RT.
 D = 0°15'
 T = 396.70'
 L = 793.33'
 R = 22918.31'

NOTE
 CONSTRUCTION LIMITS INCLUDE
 BACKSLOPE ROUNDING

CONSTRUCTION LIMITS
 TOP OF CUT
 TOE OF FILL
 MAP TRANS. TO R/W
 MAP REVISED STATE 12-1-72, 1-2-73, 2-21-73
 B.P.R. APPROVAL 2-18-72, 11-29-72, 3-19-73

STATE OF MONTANA
 LAND REQUIRED FOR RIGHT OF WAY
 FLATHEAD COUNTY
 SCALE 1"=100' MAP COMPLETED

OWNERSHIPS									
PARCEL	NAME	ADDRESS	TOTAL AREA	GROSS R/W AREA	P.T.W. AREA	AREA TO BE ACQUIRED	REMAINDER		CONST. PERMIT AREA
							LEFT	RIGHT	
28	PHILLIP ROYCEUM & JAMES FOOT	RTE 1-B COLUMBIA FALLS, MONT.	38.7 AC.	2.6 AC.	1.0 AC.	1.6 AC.	36.1 AC.		
30	GEORGE I. & LINDA L. HALLAS	RTE 1-B COLUMBIA FALLS, MONT.	39.3 AC.	1.2 AC.	0.8 AC.	0.4 AC.		38.1 AC.	
31	GEORGE HALLAS	RTE 1-B COLUMBIA FALLS, MONT.	39.3 AC.	1.2 AC.	0.9 AC.	0.3 AC.		38.1 AC.	
32	BRUCE W. & DOROTHY LONG	RTE 1-B COLUMBIA FALLS, MONT.	40.0 AC.	3.4 AC.	0.9 AC.	2.5 AC.	36.6 AC.		
33	LEONARD MOTICHKA	RTE 1 COLUMBIA FALLS, MONT.	318.6 AC.	2.9 AC.	1.8 AC.	1.1 AC.		315.7 AC.	
34	HARVEY & GRACE SVENSRUD	COLUMBIA FALLS, MONT.	115.1 AC.	2.0 AC.	0.9 AC.	1.1 AC.	113.1 AC.		
35	JOHN P. & VERENA M. DOWLER	HWY 40 COLUMBIA FALLS, MONT.	3.8 AC.	3.8 AC.	2.3 AC.	1.5 AC.	0	0	
36	W.F. BENNETT	COLUMBIA FALLS, MONT.		SEE SHEET	SEE SHEET	# 9			

FED. ROAD DIST. NO.	STATE OF	FED. AID PROJECT NUMBERS		STATE NO.	SHEET NO.	TOTAL SHEETS
		CONST. NO.	R/W NO.			
8	MONTANA		R F-100(12)	1100-12	8	9

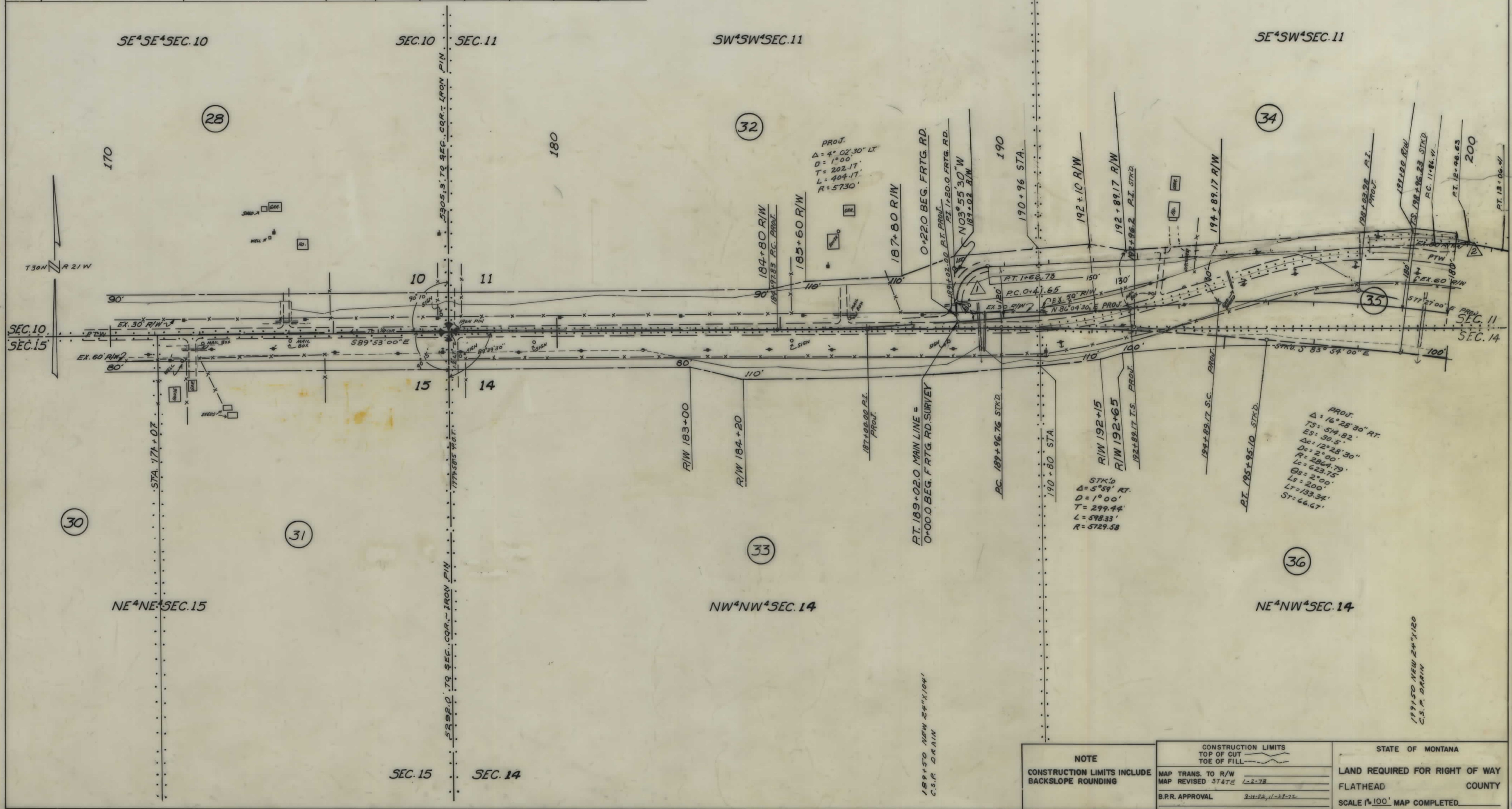

NOTE CONSTRUCTION LIMITS INCLUDE BACKSLOPE ROUNDING	CONSTRUCTION LIMITS TOP OF CUT TOE OF FILL	STATE OF MONTANA LAND REQUIRED FOR RIGHT OF WAY FLATHEAD COUNTY SCALE 1"=100' MAP COMPLETED
	MAP TRANS. TO R/W MAP REVISED STATE 1-2-78	
	B.P.R. APPROVAL 2-1-78	

OWNERSHIPS									
PARCEL	NAME	ADDRESS	TOTAL AREA	GROSS R/W AREA	P.T.W. AREA	AREA TO BE ACQUIRED	REMAINDER		CONST. PERMIT AREA
							LEFT	RIGHT	
34	HARVEY O. & GRACE SVENSRUD	COLUMBIA FALLS, MONT.	115.1 AC.	2.0 AC.	0.9 AC.	1.1 AC.	113.1 AC.		
35	JOHN P. & VEREN M. DOWLER	HWY 40 COLUMBIA FALLS, MONT.	3.8 AC.	3.8 AC.	2.3 AC.	1.5 AC.			
36	W. F. BENNETT	COLUMBIA FALLS, MONT.	158.6 AC.	10.1 AC.	3.8 AC.	6.3 AC.		148.5 AC.	
37	DELETED								
39	"								

FED. ROAD DIST. NO.	STATE OF	FED. AID PROJECT NUMBERS		STATE NO.	SHEET NO.	TOTAL SHEETS
		CONST. NO.	R/W NO.			
8	MONTANA		R F-100 (12)	1100-12	9	9

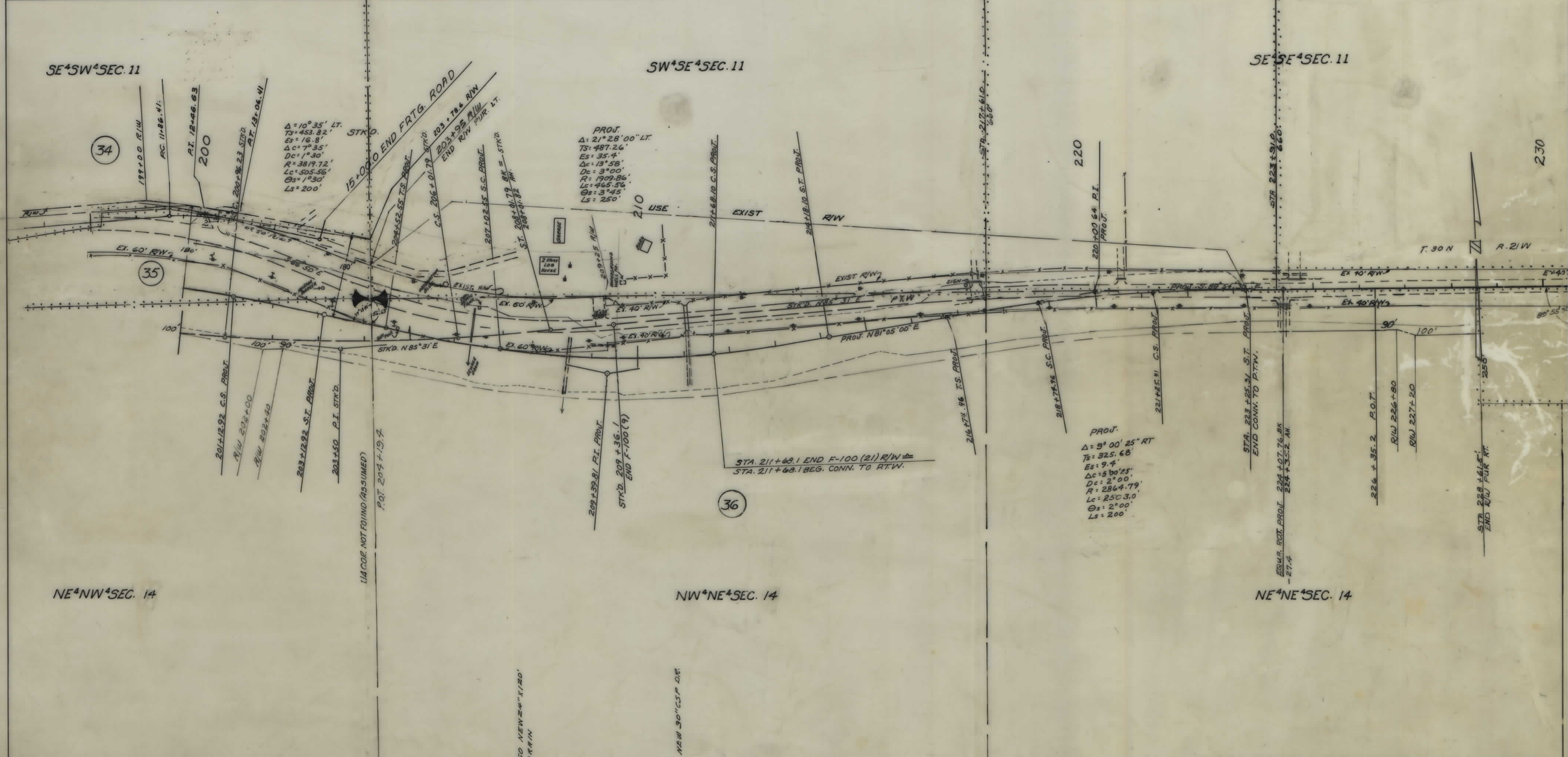

NOTE CONSTRUCTION LIMITS INCLUDE BACKSLOPE ROUNDING	CONSTRUCTION LIMITS TOP OF CUT TOE OF FILL	STATE OF MONTANA LAND REQUIRED FOR RIGHT OF WAY FLATHEAD COUNTY SCALE 1"=100' MAP COMPLETED
	MAP TRANS. TO R/W MAP REVISED STATE 12-4-72, 1-2-73	
	B.R.R. APPROVAL 8/4/73, 11-27-73, 11-11-73 2-15-73	