

PLANS

NOT

TO

SCALE

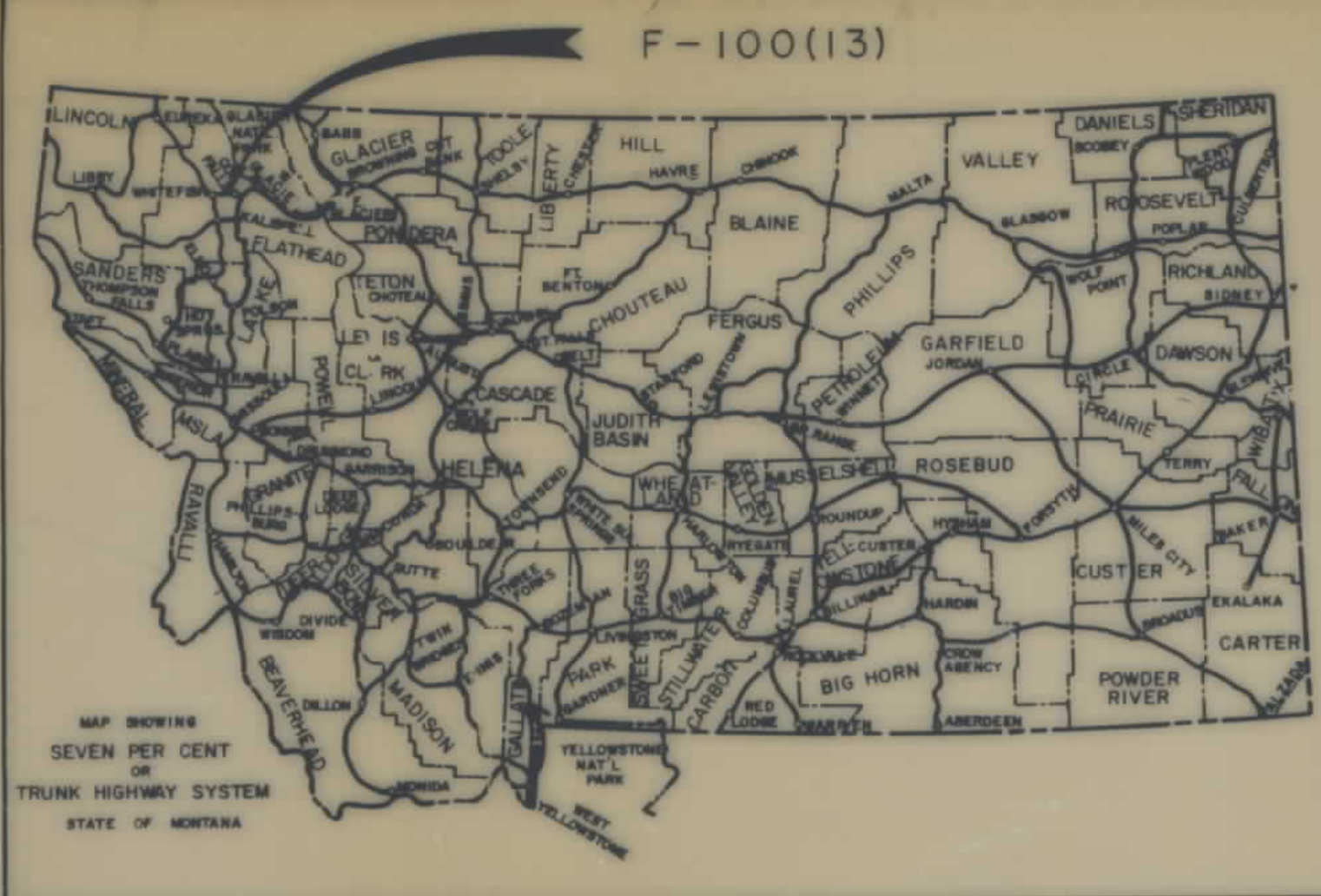

STATE OF MONTANA
DEPARTMENT OF HIGHWAYS
RIGHT OF WAY PLAN OF
FEDERAL AID PROJECT NO. F-100(13) R/W
F-100(1) CONST.
COLUMBIA FALLS-EAST
FLATHEAD RIVER BR. & APP'S.

INDEX		
PARCEL NO.	OWNERSHIPS	SHEET NO.
* 1.	CHARLES B. & DONNA MAE SCHENCK	2
* 2.	LARRY R. LOEFFLER & LULU E. ROGERS	2,3
3.	DELETED	
4.	DELETED	
5.	DELETED	
6.	DELETED	
7.	FLATHEAD COUNTY	2
10	CHARLES W. & IRENE T. BAXTER	2
9.	DELETED	
11, 13	ELLEN V. HELLMAN	3
12.	SARILDA CARIE	3
15.	ARTHUR T. & DELIAH STRATTON	3
24.	LARRY R. LOEFFLER & LULU E. ROGERS	2,3
14	JEWELL & ARMINA BAKER	3
16	DELETED	
17	MARTIN & MONTE H. OLSEN	2
18	ELLEN V. HELLMAN	3
B	DELETED	

CONVENTIONAL SIGNS	
RIGHT OF WAY LINE	
CENTERLINE (C) OR PROJECTED LINE	
STK'D. CENTERLINE	
PARCEL NUMBER	
OWNERSHIP BOUNDARY	
R/W USE EXISTING R/W LT OR RT	
PRESENT TRAVELED WAY (P.T.W.)	
R/W LINE FENCED	
RAILROAD R/W	
CONSTRUCTION LIMITS	
FENCE LINE	
CONTROL OF ACCESS WITH FENCE	
CONTROL OF ACCESS WITHOUT FENCE	
GATE IN FENCE	
CATTLE GUARD-24'	
STATE & NATIONAL BORDER LINES	
CITY OR TOWN LIMITS LINE	
COUNTY LINE	
RESERVATION LINE	
TOWNSHIP & SECTION LINE	
1/2 SECTION LINE	
1/4 SECTION LINE	
SECTION CORNER	
1/4 SECTION COR.	
1/6 SECTION COR.	
CENTER OF SECTION	
TELEPHONE OR TELEGRAPH POLES IN PLACE	
POWER POLES IN PLACE	
TEL. OR TEL. OR POWER POLES TO BE MOVED	
NEW PIPES	
OLD PIPES IN PLACE	
OUTLET DITCH	
INLET DITCH	
DITCHES	
CHANNEL CHANGES	
BRIDGE	
RAILROADS	

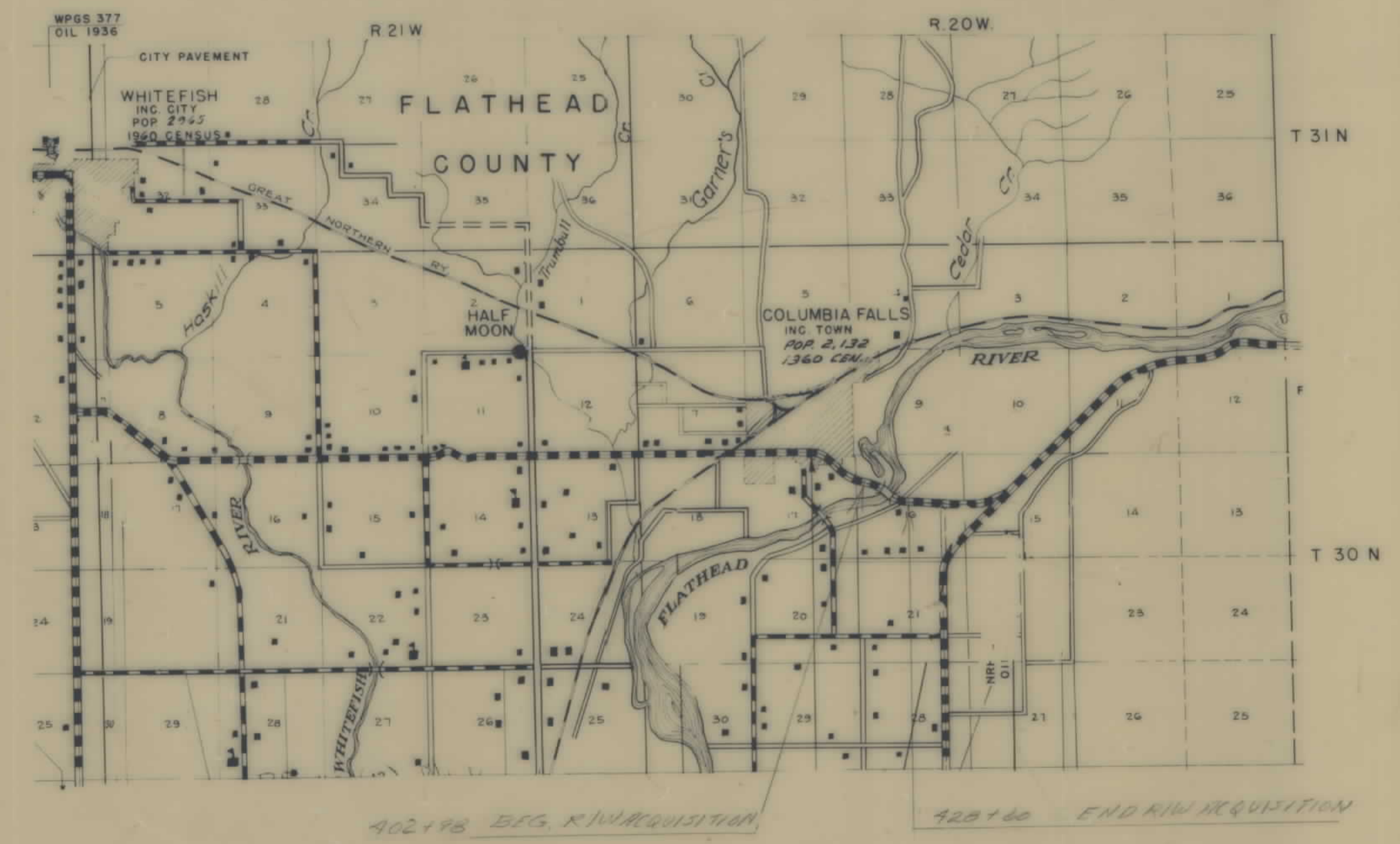

* R/W REQUIRED FOR BRIDGE CONSTRUCTION U-1

RELATED PROJECTS
ASSOCIATED PROJECT AGREEMENT NUMBERS
F-100(13) E.

STATE OF MONTANA DEPARTMENT OF HIGHWAYS	
APPROVED 19 74	
H.J. ANDERSON DIRECTOR OF HIGHWAYS BY ADMINISTRATOR ENGINEERING DIVISION	
U.S. DEPARTMENT OF TRANSPORTATION FEDERAL HIGHWAY ADMINISTRATION	
APPROVED	DATE
DIVISION ENGINEER	DATE

FHWA APPROVAL
11-1-74, 12-19-74
STATE APPROVAL
11-23-74, 12-19-74, 1-26-79

OWNERSHIPS											
PARCEL	NAME	ADDRESS	TOTAL AREA	GROSS R/W AREA	P.T.W. AREA	AREA TO BE ACQUIRED		REMAINDER		CONST. PERM. AREA	CONST. EASE AREA
						LEFT	RIGHT	LEFT	RIGHT		
*1	CHARLES B. & DONNA MAE SCHENCK	COLUMBIA FALLS, MONT.	3.20 AC.	0.92 AC.		0.92 AC.		2.28 AC.			
*2	HARRY R. LOEFFLER & LULU E. ROGERS	MISSOULA, MONT. COLUMBIA FALLS, MONT.	119.01 "	0.51 "	0.15 AC.	0.36 "					
3	DELETED										
5	DELETED										
6	DELETED										
7	FLATHEAD COUNTY	STATE OF MONTANA	0.12 "	0.03 "		0.03 "	0.09 "				
8	DELETED										
9	DELETED	COLUMBIA FALLS MONTANA									
10	CHARLES W. & IRENE T. BAXTER	"		0.22 "		0.22 "			0.10 AC.	0.12 "	
17	MARTIN H. & MONTE H. OLSEN	"									
2A	HARRY R. LOEFFLER & LULU E. ROGERS	MISSOULA, MONT. COLUMBIA FALLS, MONT.	119.01 "	7.40 "	3.41 "	3.99 "			0.24 "		
4	DELETED										

STATE OF MONTANA	FED. AID PROJECT NUMBERS		STATE NO.	SHEET TOTAL NO.
	CONST. NO.	R/W NO.		
	F-100(13)		1100-13	2



BACKSLOPE LIMITS INCLUDE ROUNDING CONSTRUCTION LIMITS TOP OF CUT TOE OF FILL	STATE OF MONTANA DEPARTMENT OF HIGHWAYS LAND REQUIRED FOR RIGHT OF WAY FLATHEAD COUNTY
MAP TRANS. TO R/W MAP REVISED	SCALE 1"=50' MAP COMPLETED
B.P.R. APPROVAL	11-24-12-21-24

OWNERSHIPS

PARCEL	NAME	ADDRESS	TOTAL AREA	GROSS R/W AREA	P.T.W. AREA	AREA TO BE ACQUIRED	REMAINDER		CONST. PERM. AREA	CONST. PERM. CONTEASE AREA
							LEFT	RIGHT		
* 2.	LARRY R. LOEFFLER & LULU E. ROGERS	MISSOULA, MONT. COLUMBIAN FALLS, MONT.	119.01 AC	0.51 AC	0.15 AC	0.36 AC				
11.	ELLEN V. HELLMAN	BIG FORK, MONT.	0.14 "	0.14 "		0.14 "				
12.	SARILDA CARRIE	BIG FORK, MONT.	0.14 "	0.14 "		0.14 "				
13.	ELLEN V. HELLMAN	BIG FORK, MONT.	0.14 "	0.14 "		0.14 "				
14.	JEWELL & ARMINA BAKER	COLUMBIA FALLS, MONT.	0.15 "	0.15 "		0.15 "				
15.	ARTHUR T. & DELIAH STRATTON	644 ST. KIRKLAND, WASH.	0.15 "	0.15 "		0.15 "				
18.	ELLEN V. HELLMAN	MISSOULA, MONT.		0.17 "		0.17 "				
2A.	LARRY R. LOEFFLER & LULU E. ROGERS	MISSOULA, MONT. COLUMBIAN FALLS, MONT.	119.01	7.40 "	3.41 "	3.99 "			0.24 AC	
16.	DELETED									

STATE OF MONTANA	FED. AID PROJECT NUMBERS		STATE NO.	SHEET TOTAL	
	CONST. NO.	R/W NO.		NO.	SHEETS
		F-100(13)	1100-13	3	3

* R/W REQUIRED FOR BRIDGE CONSTRUCTION

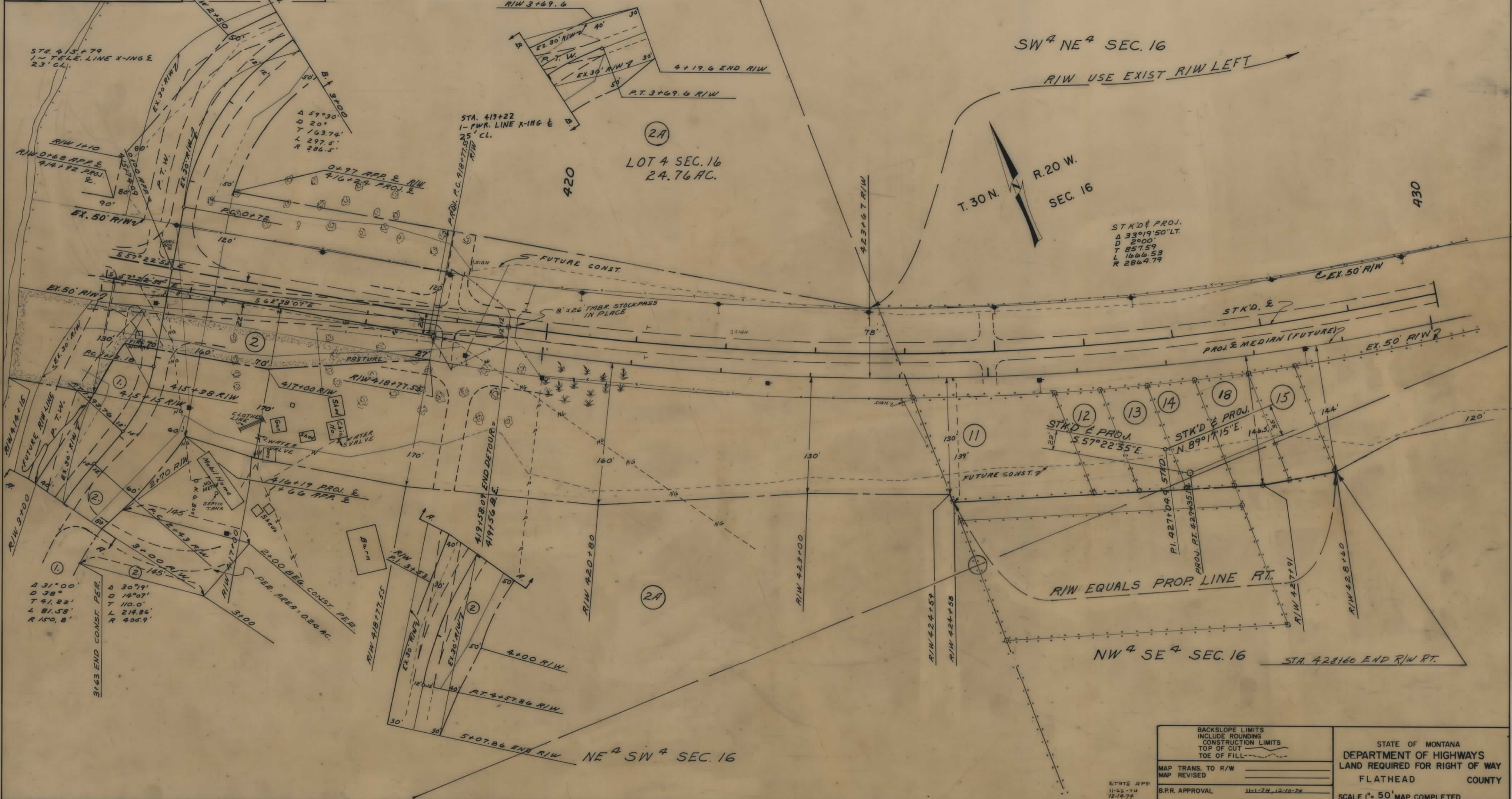

STK'D & PROJ.
 Δ 33° 19' 50" LT.
 D 2300'
 T 857.59
 L 1646.53
 R 2864.79

STK'D & PROJ.
 S 57° 22' 35" E

STK'D & PROJ.
 N 89° 17' 15" E

NW 4 SE 4 SEC. 16

SW 4 NE 4 SEC. 16

NE 4 SW 4 SEC. 16

BACKSLOPE LIMITS
 INCLUDE ROUNDING
 CONSTRUCTION LIMITS
 TOP OF CUT
 TOE OF FILL

MAP TRANS. TO R/W
 MAP REVISED
 B.P.R. APPROVAL

STATE APP
 11-22-74
 12-14-74

STATE OF MONTANA
 DEPARTMENT OF HIGHWAYS
 LAND REQUIRED FOR RIGHT OF WAY
 FLATHEAD COUNTY

SCALE 1" = 50' MAP COMPLETED