

PLANS

NOT

TO

SCALE



FED. ROAD DIST. NO.	STATE OF	FED. AID PROJECT NUMBERS		STATE NO.	SHEET NO.	TOTAL SHEETS
		CONST. NO.	R/W NO.			
8	MONTANA		RF-257(22)	1257-22	1	12

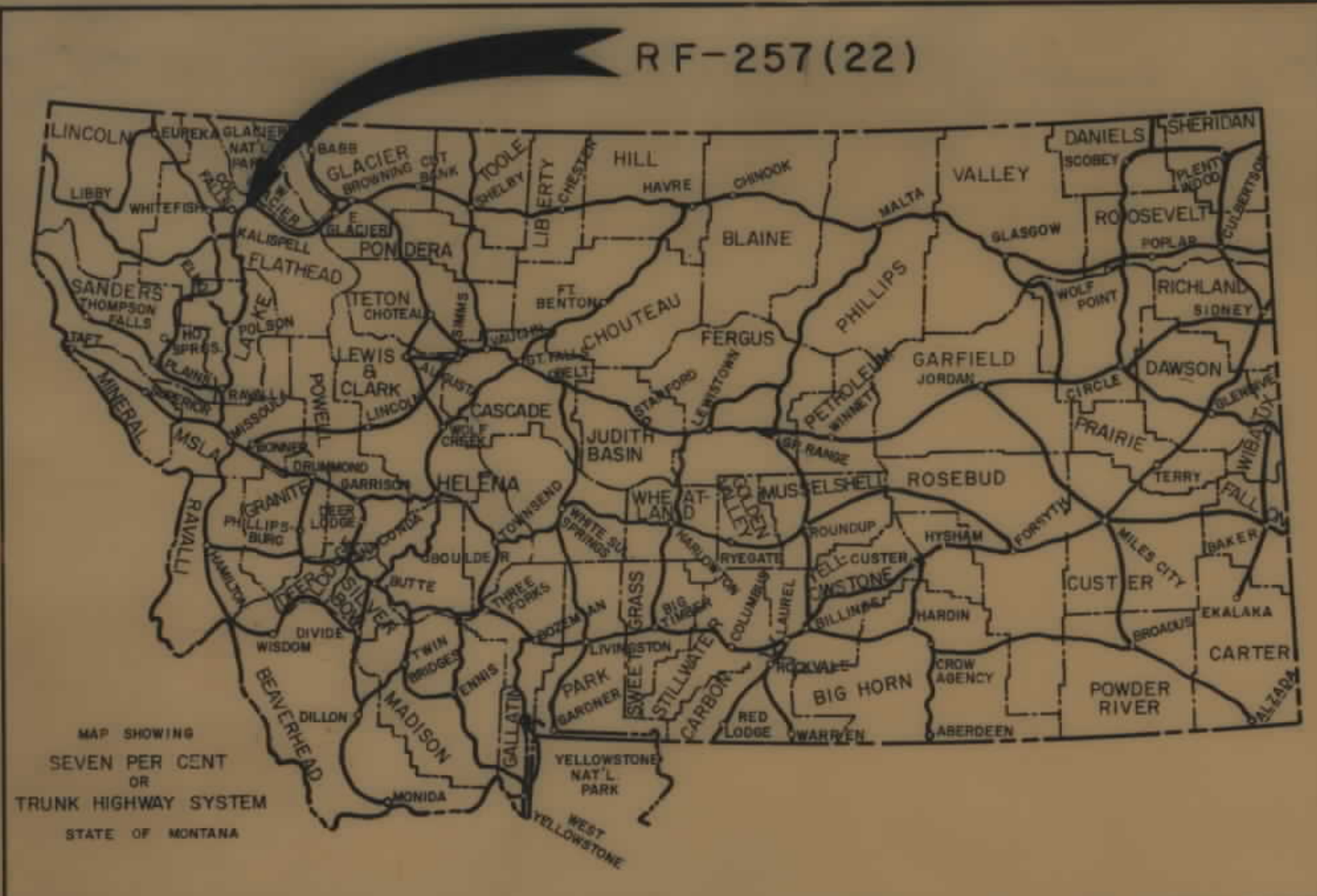

STATE OF MONTANA  
DEPARTMENT OF HIGHWAYS  
RIGHT OF WAY PLAN OF  
FEDERAL AID PROJECT NO. RF-257(22) R/W  
RF-257( ) CONST'.  
CORAM-WEST GLACIER

4.785 MILES

CORAM - WEST GLACIER

INDEX		
PARCEL NO.	OWNERSHIPS	SHEET NO.
1	EDWARD M. RISSE & SARA R. Mc DONALD	10
2	BURLINGTON NORTHERN INC	9, 10, 11
3	FLATHEAD NAT'L FOREST	2, 3
4	CECIL L. ELEANOR MURPHY	3
5	ROY & WANDA WHITE	3
6	RAYMOND T & DORIS V. RIDENOUR	4
7	JAMES H. RIDENOUR	4
8	FLATHEAD NAT'L FOREST	4, 5
9	ROBERT B. & DORIS FITZPATRICK	5
10	FLATHEAD NAT'L FOREST	5, 6
11	L. M. F. ENTERPRISES	6, 7, 8
12	ROBERT L. & DOROTHY M. LUDWIG	7
13	FLATHEAD NAT'L FOREST	8
14	JOHN L. & MARION F. BLANKENSHIP 1/2 RAY J. BLANKENSHIP 1/2	8, 9
15	CONRAD F. LUNDGREN	9
16	DELETED	9, 10
17	QUINTON RICHTER	9
18	CONRAD F. LUNDGREN (ET-AL)	9
19	LOUIS H. BANKER & VERNON M. REPERT	9
20	CONRAD F. LUNDGREN (ET-AL)	9, 10
21	JOHN K. & EVELYN R. INGELS	10
22	CONRAD F. LUNDGREN (ET-AL)	10
23	FLATHEAD NAT'L FOREST	10, 11
24	DELETED	
25	DELETED	
26	DELETED	
27	DELETED	
28	LUNDGREN & THOMPSON	12
29	QUINTIN H. & CATHERINE RICHTER	5
30	NEGOTIATIONS ONLY WATER USER AGREEMENT	6
31	WEST GLACIER WATER USERS INC	2
32	DELETED	12

**CONVENTIONAL SIGNS**

RIGHT OF WAY LINE	---
CENTERLINE (C) OR PROJECTED LINE	---+---
STK'D. CENTERLINE	---(2)---
PARCEL NUMBER	②
OWNERSHIP BOUNDARY	---
R/W USE EXISTING R/W LT. OR RT.	---
PRESENT TRAVELED WAY (RT.W.)	---
R/W LINE FENCED	---
RAILROAD R/W	---
CONSTRUCTION LIMITS	CUT --- FILL ---
FENCE LINE	---
CONTROL OF ACCESS WITH FENCE	---
CONTROL OF ACCESS WITHOUT FENCE	---
GATE IN FENCE	---
CATTLE GUARD=24'	---
STATE & NATIONAL BORDER LINES	---
CITY OR TOWN LIMITS LINE	---
COUNTY LINE	---
RESERVATION LINE	---
TOWNSHIP & SECTION LINE	---
1/2 SECTION LINE	---
1/4 SECTION LINE	---
SECTION CORNER	FOUND UNFOUND
1/4 SECTION COR.	○ ○
1/8 SECTION COR.	○ ○
CENTER OF SECTION	○
TELEPHONE OR TELEGRAPH POLES IN PLACE	○
POWER POLES IN PLACE	■
TEL. OR TEL. OR POWER POLES TO BE MOVED	○
NEW PIPES	---
OLD PIPES IN PLACE	---
OUTLET DITCH	---
INLET DITCH	---
DITCHES	---
CHANNEL CHANGES	CH. CH. ---
BRIDGE	---
RAILROADS	---

BEARING SOURCE TAKEN FROM PROJ. F-257(16) RE. HUNGRY HORSE - CORAM

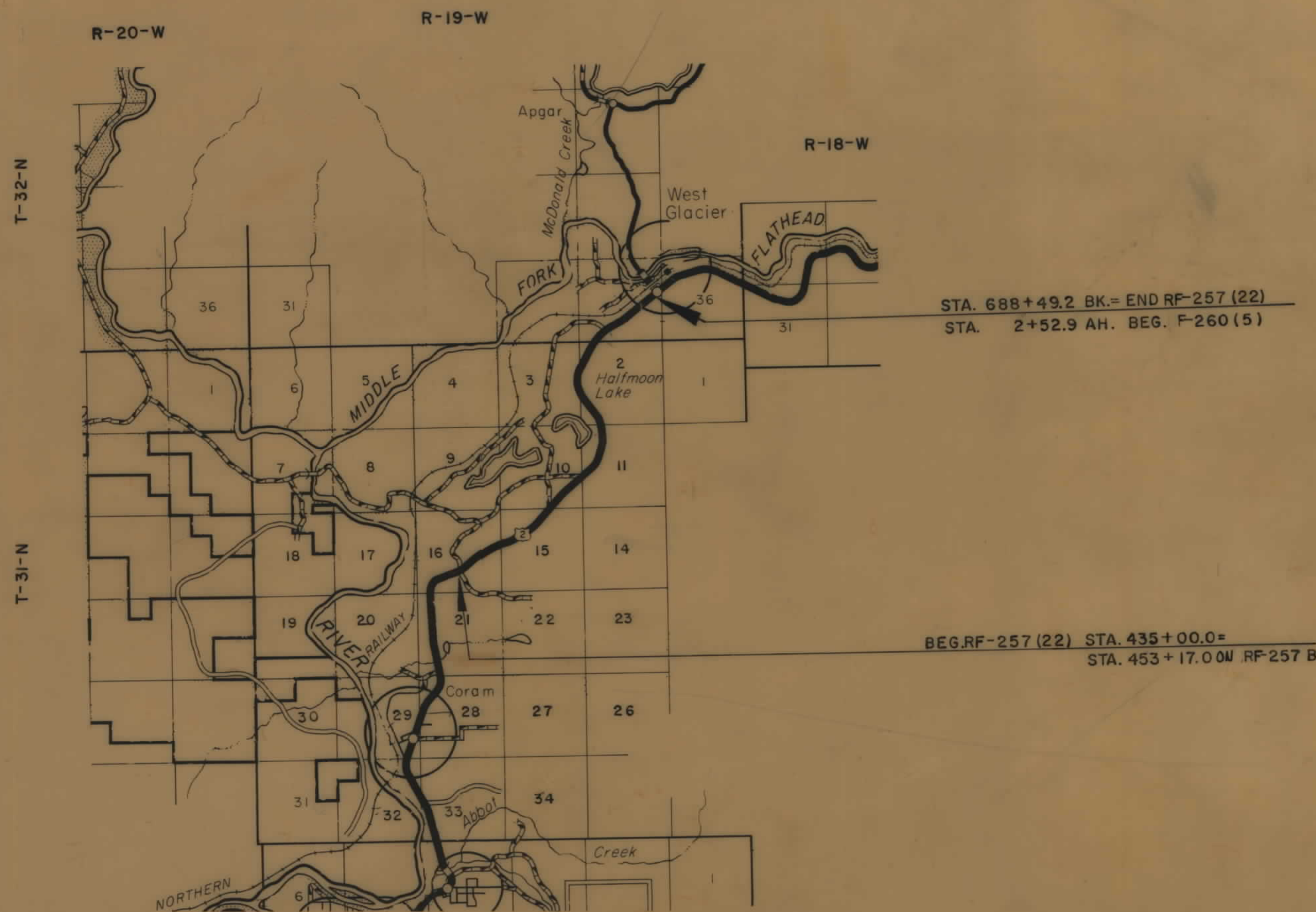

STA. 688+49.2 BK.= END RF-257 (22)  
STA. 2+52.9 AH. BEG. F-260 (5)

BEG. RF-257 (22) STA. 435+00.0=  
STA. 453+17.00W RF-257 B

STATE OF MONTANA DEPARTMENT OF HIGHWAYS	
APPROVED: MARCH 13 1975	
H.J. ANDERSON DIRECTOR OF HIGHWAYS BY: <i>Jack R. Beckert</i> ADMINISTRATOR ENGINEERING DIVISION	
U.S. DEPARTMENT OF TRANSPORTATION FEDERAL HIGHWAY ADMINISTRATION	
APPROVED:	
DIVISION ENGINEER	DATE

STATE REVISIONS:  
8/4/75  
7/25/81  
5/16/76  
2-8-75  
APPRAISALS 3-26-75  
PLAN APP 9-18-75, 11-15-75, 9/17/76



OWNERSHIPS									
PARCEL	NAME	ADDRESS	TOTAL AREA	GROSS R/W AREA	P.T.W. AREA	AREA TO BE ACQUIRED	REMAINDER		CONST. PERMIT AREA
							LEFT	RIGHT	
3	FLATHEAD NAT'L FOREST	HUNGRY HORSE		38.6	14.4	24.2			4.5 AC

FED. ROAD DIST. NO.	STATE OF	FED. AID PROJECT NUMBERS		STATE NO.	SHEET NO.	TOTAL SHEETS
		CONST. NO.	R/W NO.			
8	MONTANA		RF-257 (22)	1257-22	2	12

CORAM - WEST GLACIER

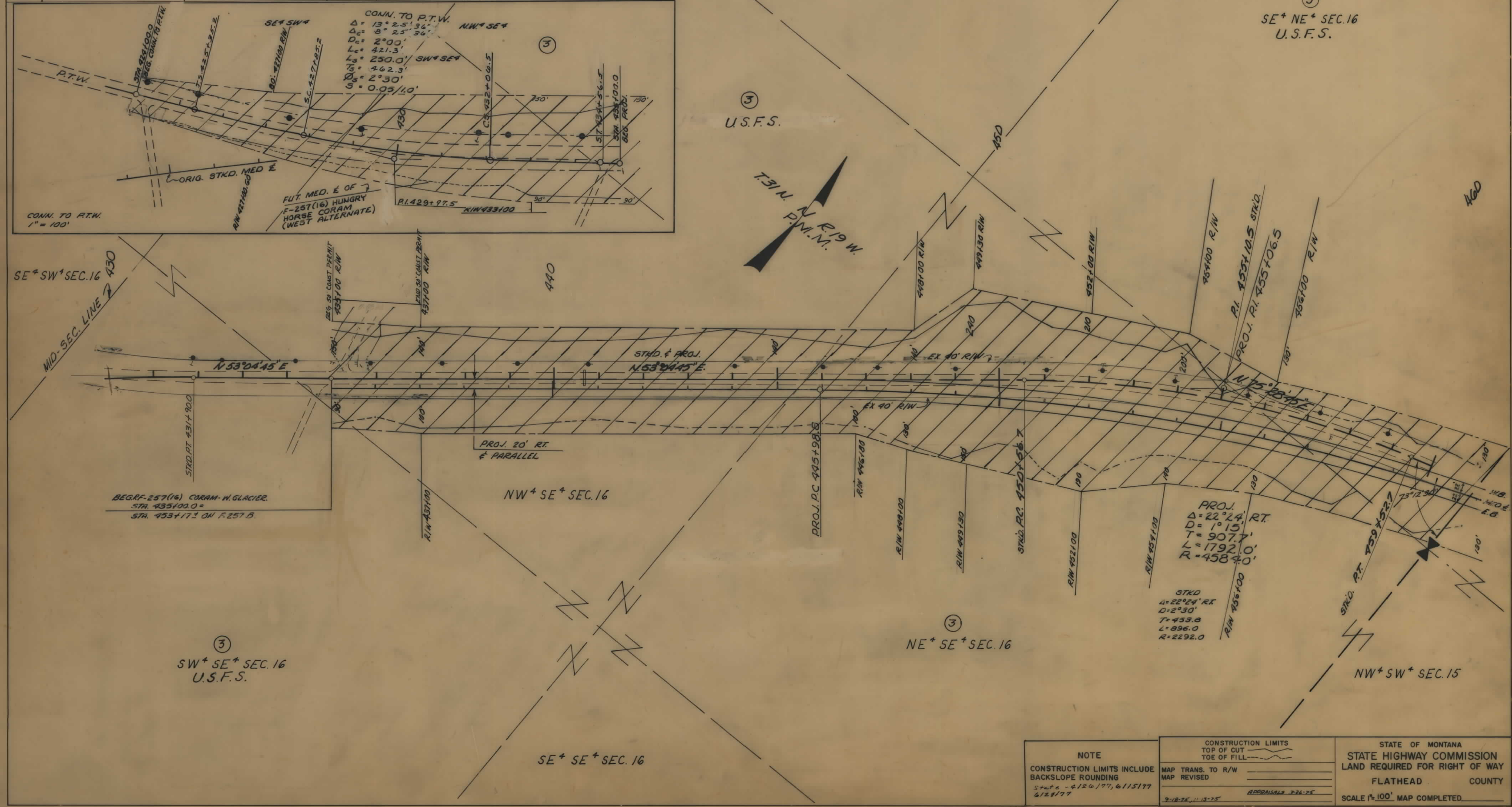

<b>NOTE</b> CONSTRUCTION LIMITS INCLUDE BACKSLOPE ROUNDING STA. 6 - 4126/177, 6115/177 6/28/77	CONSTRUCTION LIMITS TOP OF CUT TOE OF FILL	STATE OF MONTANA STATE HIGHWAY COMMISSION LAND REQUIRED FOR RIGHT OF WAY FLATHEAD COUNTY SCALE 1"=100' MAP COMPLETED
	MAP TRANS. TO R/W MAP REVISED 9-18-75, 11-13-75	



OWNERSHIPS										
PARCEL	NAME	ADDRESS	TOTAL AREA	GROSS R/W AREA	P. T. W. AREA	AREA TO BE ACQUIRED	REMAINDER		CONST. PERMIT AREA	EASEMENT AREA
							LEFT	RIGHT		
3	FLATHEAD NAT'L FOREST	HUNGRY HORSE		38.6 AC	14.4 AC	24.2 AC			4.5 AC	
4	CECIL L. & ELEANOR F. MURPHY									0.10 AC
5	ROY & WANDA WHITE	HAWTHORNE, CALIF.	2.0 AC	1.3 "		0.09 "		0.7 AC		

FED. ROAD DIST. NO.	STATE OF	FED. AID PROJECT NUMBERS		STATE NO.	SHEET NO.	TOTAL SHEETS
		CONST. NO.	R/W NO.			
8	MONTANA		RF-257 (22)	1257-22	3	12

CORAM - WEST GLACIER

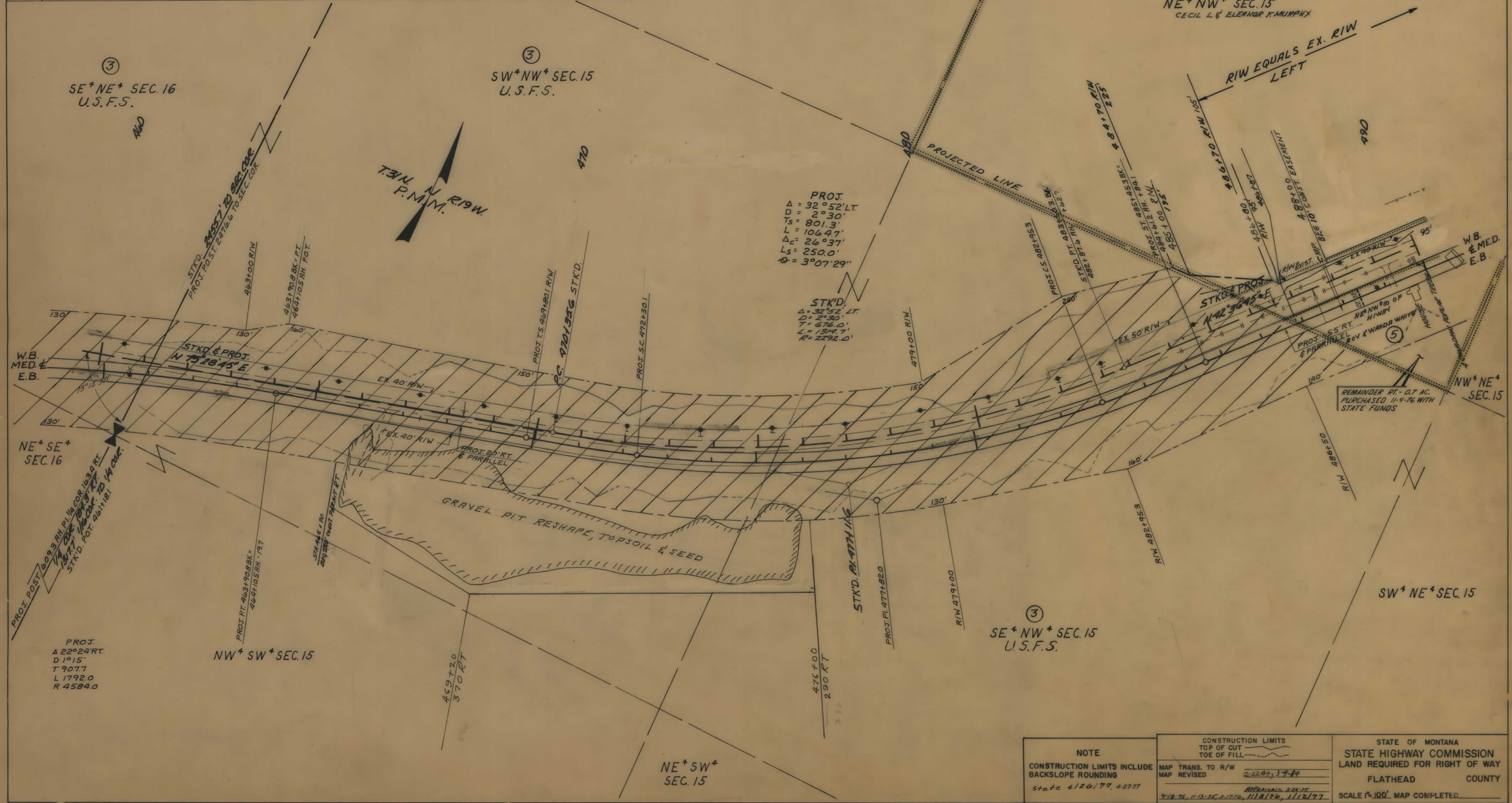

<b>NOTE</b> CONSTRUCTION LIMITS INCLUDE BACKSLOPE ROUNDING State 4126177, 42777	CONSTRUCTION LIMITS TOP OF CUT TOE OF FILL	STATE OF MONTANA STATE HIGHWAY COMMISSION LAND REQUIRED FOR RIGHT OF WAY FLATHEAD COUNTY SCALE 1"=100' MAP COMPLETED	
	MAP TRANS. TO R/W MAP REVISED 2-22-87, 3-7-84	APPRAISALS 226-25 9-18-78, 11-12-78, 2-17-79, 11-8-79, 11-12-77	



OWNERSHIPS										
PARCEL	NAME	ADDRESS	TOTAL AREA	GROSS R/W AREA	P. T. W. AREA	AREA TO BE ACQUIRED	REMAINDER		CONST. PERMIT AREA	EASEMENT AREA
							LEFT	RIGHT		
4	CECIL L. & ELEANOR F. MURPHY			0.09 AC		0.09 AC				0.10 AC
5	ROY & WANDA WHITE					1.3				
6	RAYMOND T. & DORIS RIDENOUR	LAKE FIVE, MONTANA		7.2	2.0	5.2			0.2	
7	JAMES H. RIDENOUR	W. GLACIER, MONTANA		3.5	1.4	2.1				

FED. ROAD DIST. NO.	STATE OF MONTANA	FED. AID PROJECT NUMBERS		STATE NO.	SHEET NO.	TOTAL SHEETS
		CONST. NO.	R/W NO.			
8			RF-257(22)	1257-22	4	12

CORAM - WEST GLACIER

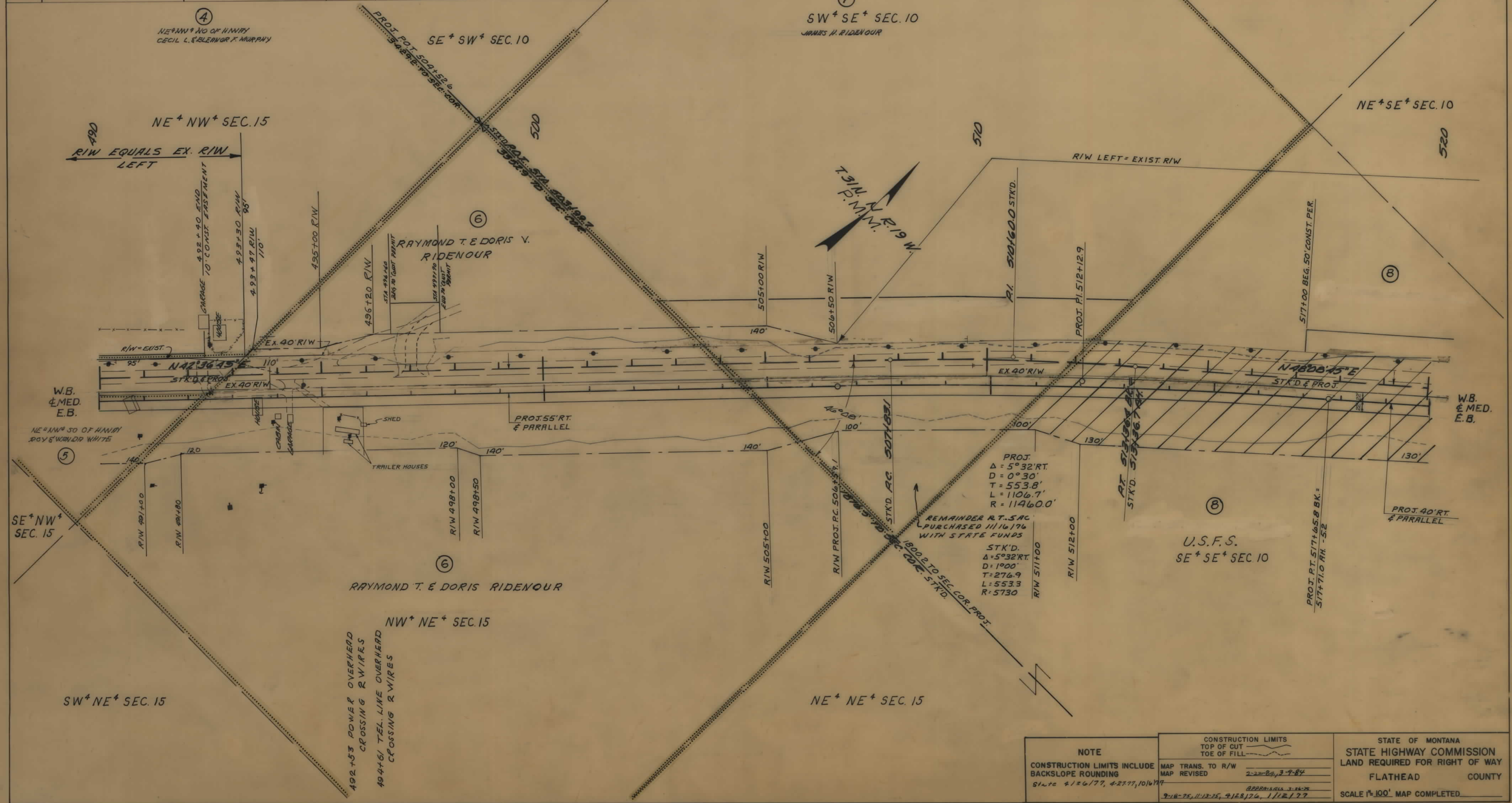

NOTE	CONSTRUCTION LIMITS		STATE OF MONTANA STATE HIGHWAY COMMISSION LAND REQUIRED FOR RIGHT OF WAY FLATHEAD COUNTY
	TOP OF CUT	TOE OF FILL	
CONSTRUCTION LIMITS INCLUDE BACKSLOPE ROUNDING SINCE 4/26/77, 4-27-77, 10/16/77	MAP TRANS. TO R/W MAP REVISED 2-22-80, 3-9-84		SCALE 1"=100' MAP COMPLETED



OWNERSHIPS										
PARCEL	NAME	ADDRESS	TOTAL AREA	GROSS R/W AREA	P.T.W. AREA	AREA TO BE ACQUIRED	REMAINDER		CONST. PERMIT AREA	EASEMENT AREA
							LEFT	RIGHT		
8	FLATHEAD NAT'L FOREST	HUNGRY HORSE		6.6	2.2	4.4			0.5	
9	NORMAN B & DORIS A. FITZPATRICK	LAKE FINE, MONTANA	1.9 AC.	1.6 AC.		1.6 AC.		0.3 AC.		
10	FLATHEAD NAT'L FOREST									
29	QUINTIN H. & CATHERINE M. RICHTER	BOX 387, WEST GLACIER	7.24							0.2

FED. ROAD DIST. NO.	STATE OF	FED. AID PROJECT NUMBERS		STATE NO.	SHEET NO.	TOTAL SHEETS
		CONST. NO.	R/W NO.			
8	MONTANA		RF-257(22)	1257-22	5	12

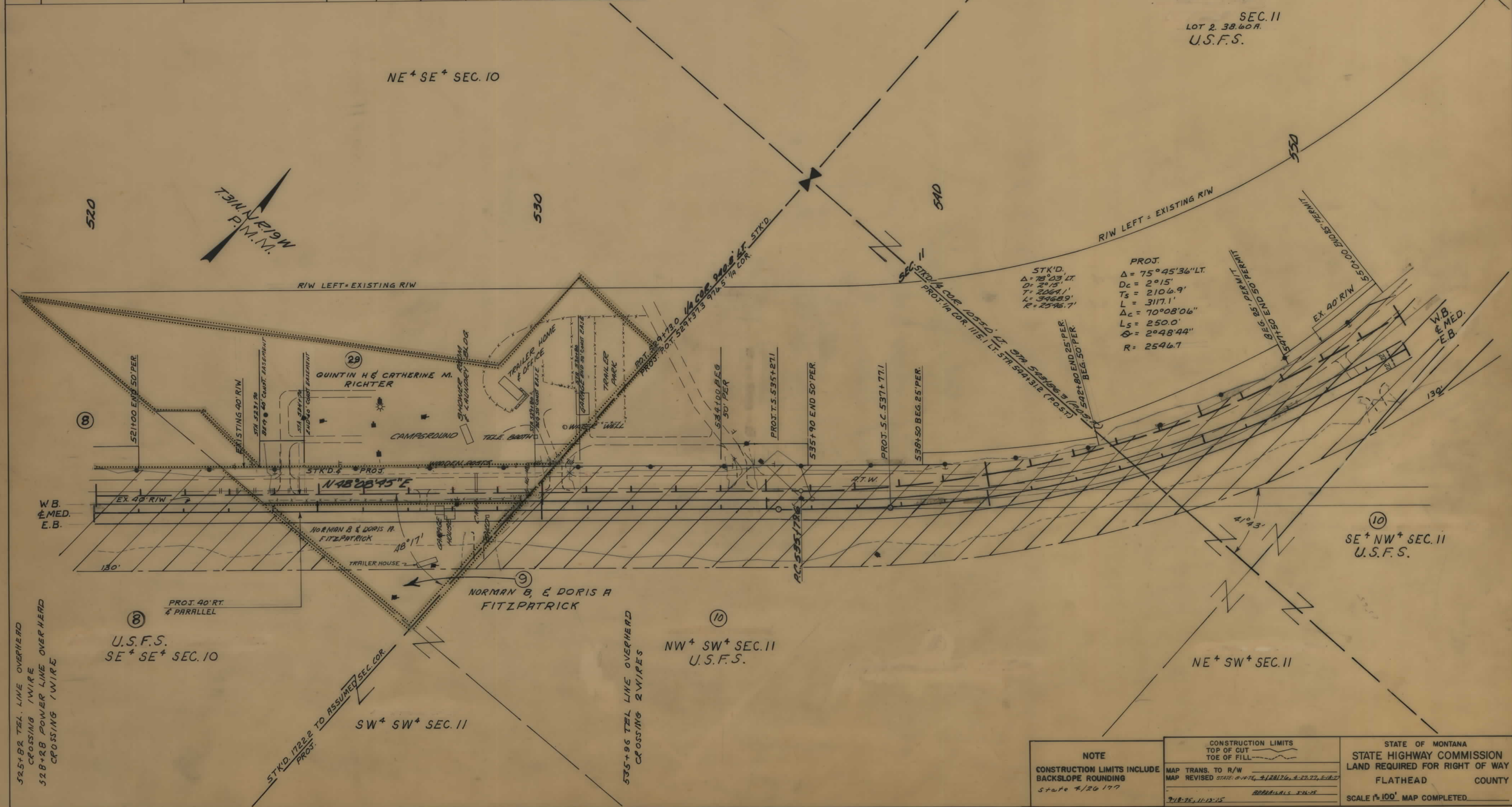

<b>NOTE</b> CONSTRUCTION LIMITS INCLUDE BACKSLOPE ROUNDING State 7/26/77	CONSTRUCTION LIMITS TOP OF CUT TOE OF FILL	STATE OF MONTANA STATE HIGHWAY COMMISSION LAND REQUIRED FOR RIGHT OF WAY FLATHEAD COUNTY
	MAP TRANS. TO R/W MAP REVISED STATE 8-1-75, 4/28/76, 4-19-77, 5-18-77	SCALE 1"=100' MAP COMPLETED
	APPRAISALS STATE 7-18-75, 11-12-75	



OWNERSHIPS

PARCEL	NAME	ADDRESS	TOTAL AREA	GROSS R/W AREA	P.T.W. AREA	AREA TO BE ACQUIRED	REMAINDER		CONST. EASE. AREA
							LEFT	RIGHT	
10	FLATHEAD NAT'L FOREST			24.0 AC	7.3 AC	16.7 AC			1.2 AC
11	L.M.F. ENTERPRISES			SEE SHEET 8					
30	"NEGOTIATIONS ONLY" WATER LINE ADJUSTMENT								

FED. ROAD DIST. NO.	STATE OF	FED. AID PROJECT NUMBERS		STATE NO.	SHEET NO.	TOTAL SHEETS
8	MONTANA	CONST. NO.	R/W NO.	1257-22	6	12

CORAM - WEST GLACIER  
SE<sup>+</sup> SE<sup>+</sup> SEC. 3

NE<sup>+</sup> NE<sup>+</sup> SEC. 10

10 U.S.F.S. (LOT 1 21.41A.) SEC. 11

10 U.S.F.S. (LOT 2 38.60A.) SEC. 11

PROJ. PI. 556+34.0  
Δ - 75°45'36" LT.  
Dc - 2°15'  
Ts - 2106.9  
Lc - 3117.9  
Ac - 70°08'06"  
Ls - 250.0  
ϕ - 2°48'44"

HALF MOON LAKE

STR. 570+00 PERPETUATE WATER LINE

STK'D.  
Δ = 78°03' LT.  
D = 2°15'  
T = 2069.1'  
L = 3968.9'  
R = 25°46.7'

(LOT 5 38.21A.) SW<sup>+</sup> SW<sup>+</sup> SEC. 2

11 L.M.F. ENTERPRISES SW<sup>+</sup> SW<sup>+</sup> SEC. 2

10 U.S.F.S. SE<sup>+</sup> NW<sup>+</sup> SEC. 11

10 U.S.F.S. NE<sup>+</sup> NW<sup>+</sup> SEC. 11

SE<sup>+</sup> SW<sup>+</sup> SEC. 2

560+31 TEL. LINE CROSSING  
G WIRES 1 CABLE

574+73 POWER LINE OVERHEAD  
CROSSING R WIRES

NOTE CONSTRUCTION LIMITS INCLUDE BACKSLOPE ROUNDING 574+73 4/26/77, 4-27-77	CONSTRUCTION LIMITS TOP OF CUT TOE OF FILL	STATE OF MONTANA STATE HIGHWAY COMMISSION LAND REQUIRED FOR RIGHT OF WAY FLATHEAD COUNTY SCALE 1"=100' MAP COMPLETED
	MAP TRANS. TO R/W MAP REVISED	
	DATE	

STATE 12-2-75



OWNERSHIPS									
PARCEL	NAME	ADDRESS	TOTAL AREA	GROSS R/W AREA	P.T.W. AREA	AREA TO BE ACQUIRED	REMAINDER		CONST. PERMIT AREA
							LEFT	RIGHT	
11	L.M.F. ENTERPRISES	CONRAD, MONTANA				SEE SHEET 8			
12	ROBERT L. & DOROTHY M. LUDWIG	WEST GLACIER		0.1		0.1			

FED. ROAD DIST. NO.	STATE OF	FED. AID PROJECT NUMBERS		STATE NO.	SHEET NO.	TOTAL SHEETS
		CONST. NO.	R/W NO.			
8	MONTANA		RF-257(22)	1257-22	7	12

CORAM - WEST GLACIER

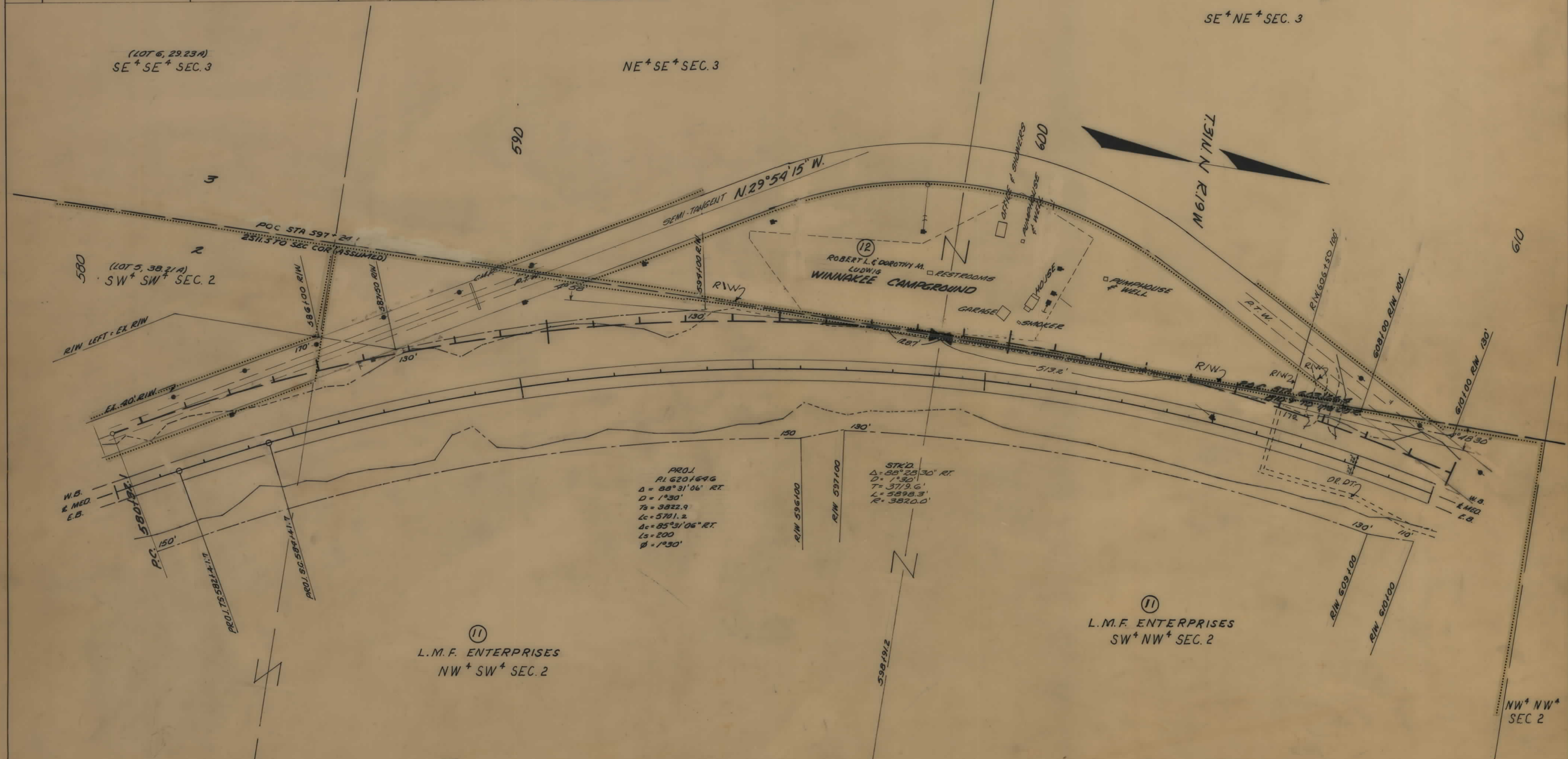

<b>NOTE</b> CONSTRUCTION LIMITS INCLUDE BACKSLOPE ROUNDING State - 6/15/77, 6/21/77	CONSTRUCTION LIMITS TOP OF CUT TOE OF FILL	STATE OF MONTANA STATE HIGHWAY COMMISSION LAND REQUIRED FOR RIGHT OF WAY FLATHEAD COUNTY SCALE 1"=100' MAP COMPLETED
	MAP TRANS. TO R/W MAP REVISED	
	REVISIONS 8-24-75 9-18-75, 12-17-75, 3-17-76, 1/4/77	



OWNERSHIPS									
PARCEL	NAME	ADDRESS	TOTAL AREA	GROSS R/W AREA	P.T.W. AREA	AREA TO BE ACQUIRED	REMAINDER		CONST. PERMIT AREA
							LEFT	RIGHT	
11	L.M.F. ENTERPRISES	CONRAD, MONTANA		22.1 AC.	0.8 AC.	21.3 AC.			0.2
13	FLATHEAD NAT'L FOREST			9.8	7.0	2.8			0.2
14	JOHN L. & MARION F. BLANKENSHIP (1/2 INT) RAY J. BLANKENSHIP (1/2 INT)	WEST GLACIER		SEE SHEET 9					

FED. ROAD DIST. NO.	STATE OF	FED. AID PROJECT NUMBERS	STATE NO.	SHEET NO.	TOTAL SHEETS
8	MONTANA	RF-257(22)	1257-22	8	12

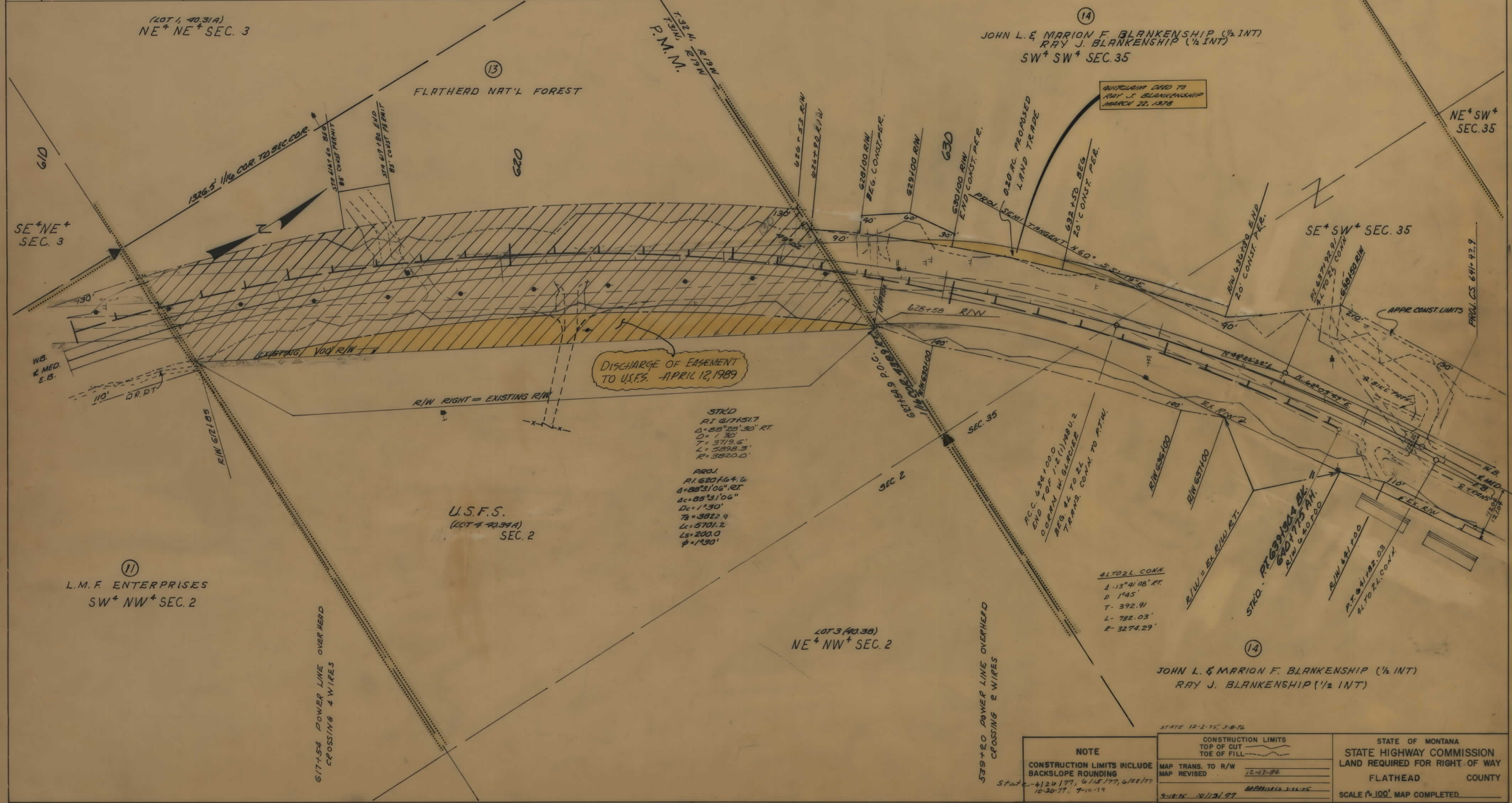

DISCHARGE OF EASEMENT TO U.S.F.S. APRIL 12, 1989

STKD.  
PI 617451.7  
Δ = 88°28'30" RT  
D = 1'30"  
T = 3719.6'  
L = 5898.3'  
R = 3820.0'

PROJ.  
PI 620164.6  
Δ = 88°31'06" RT  
D = 1'30"  
T = 3822.9'  
L = 5701.2'  
R = 200.0'  
φ = 1'30"

11  
L.M.F. ENTERPRISES  
SW NW SEC. 2

U.S.F.S.  
(LOT 4 40.39A)  
SEC. 2

LOT 3 (40.3B)  
NE NW SEC. 2

14  
JOHN L. & MARION F. BLANKENSHIP (1/2 INT)  
RAY J. BLANKENSHIP (1/2 INT)

<b>NOTE</b> CONSTRUCTION LIMITS INCLUDE BACKSLOPE ROUNDING State - 4/20/77, 6/15/77, 6/28/77 10-30-77, 7-10-79	CONSTRUCTION LIMITS TOP OF CUT TOE OF FILL	STATE OF MONTANA STATE HIGHWAY COMMISSION LAND REQUIRED FOR RIGHT OF WAY FLATHEAD COUNTY SCALE 1"=100' MAP COMPLETED
	MAP TRANS. TO R/W MAP REVISED	STATE 12-2-75, 3-8-76 12-12-84 APPROVALS: [Signature]
	9-18-76 10/19/97	



OWNERSHIPS

PARCEL	NAME	ADDRESS	TOTAL AREA	GROSS R/W AREA	P.T.W. AREA	AREA TO BE ACQUIRED	REMAINDER		CONST. PERMIT AREA
							LEFT	RIGHT	
14	JOHN L & MARION F. BLANKENSHIP 1/2 INC. & RAY J. BLANKENSHIP 1/2 INC.	WEST GLACIER		12.6	1.9	10.7			0.4
15	CONRAD F. LUNDGREN (ET-AL)	WEST GLACIER		6.6	3.3	3.3			
16	DELETED								
17	QUINTIN RICHTER			22,500 3/4 FT		22,500 3/4 FT			
18	CONRAD F. LUNDGREN (ET-AL)	WEST GLACIER		28,500 3/4 FT	3,750 3/4 FT	18,750 3/4 FT			
19	LOUIS H. BARKER & VERNON H. REPERT	BUCKNER, MISSOURI 64016		7,500 3/4 FT	1,250 3/4 FT	6,250 3/4 FT			
20	CONRAD F. LUNDGREN (ET-AL)			SEE SHEET #10					
2	BURLINGTON NORTHERN INC.		SHEET ELEVEN						

FED. ROAD DIST. NO.	STATE OF	FED. AID PROJECT NUMBERS	STATE NO.	SHEET NO.	TOTAL SHEETS
8	MONTANA	CONST. NO. R/W NO. RF-257 (22)	1257-22	9	12

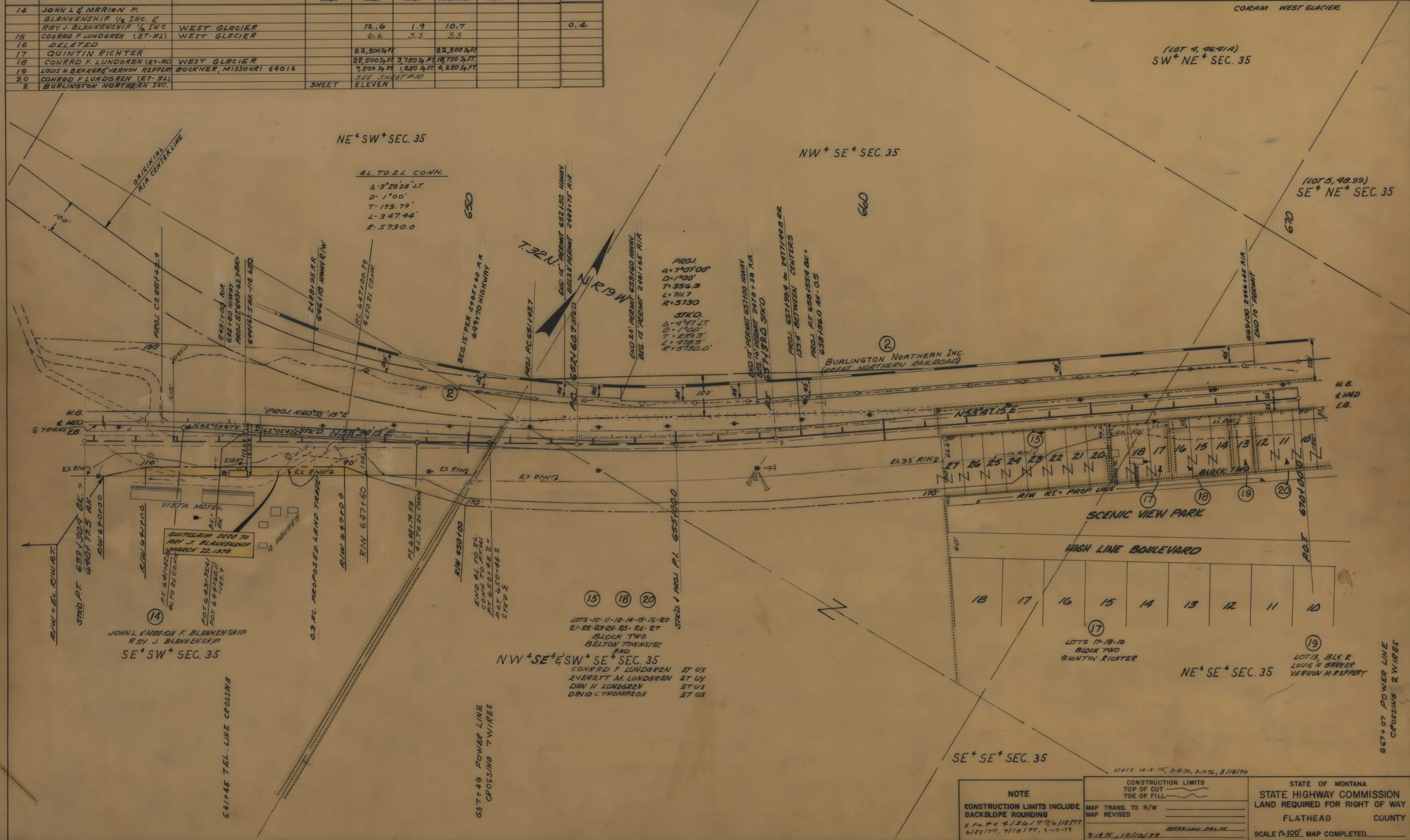

15 18 20  
 LOTS 10-11-12-14-15-16-20  
 21-22-23-24-25-26-27  
 BLOCK TWO  
 BELTON TOWNSHIP  
 2ND  
 NW 4 SE 4 SW 4 SE 4 SEC. 35  
 CONRAD F. LUNDGREN ET UX  
 EVERETT M. LUNDGREN ET UX  
 DON H. LUNDGREN ET UX  
 DAVID C. THOMPSON ET UX

**NOTE**  
 CONSTRUCTION LIMITS INCLUDE  
 BACKSLOPE ROUNDING  
 STATE 12-2-75, 3-8-76, 3-17-76, 5-18-76  
 5/24/77, 7/18/77, 7-10-77

CONSTRUCTION LIMITS  
 TOP OF CUT  
 TOE OF FILL  
 MAP TRANS. TO R/W  
 MAP REVISED  
 9-18-75, 10/13/77  
 APPROPRIATE PERMITS

STATE OF MONTANA  
 STATE HIGHWAY COMMISSION  
 LAND FLATHEAD FOR RIGHT OF WAY  
 FLATHEAD COUNTY  
 SCALE 1"=100' MAP COMPLETED



OWNERSHIPS									
PARCEL	NAME	ADDRESS	TOTAL AREA	GROSS R/W AREA	P.T.W. AREA	AREA TO BE ACQUIRED	REMAINDER		CONST. PERMIT AREA
							LEFT	RIGHT	
1	EDWARD M. RISSE	TROY, NEW YORK	7,500 SQ. FT.	7,500 SQ. FT.		7,500 SQ. FT.			
2	SARA R. McDONALD	TROY, NEW YORK							
16	DELETED								
20	CONRAD F. LUNDGREN ET AL		48,000 SQ. FT.	7,500 SQ. FT.		37,500 SQ. FT.			
21	JOHN L. EVELYN P. INGELS	WEST GLACIER	12,000 SQ. FT.			12,000 SQ. FT.			
22	CONRAD F. LUNDGREN ET AL		3.6 AC.		2.1 AC.	1.5 AC.			
23	FLATHEAD NATIONAL FOREST					SEE SHEET 11			

FED. ROAD DIST. NO.	STATE OF	FED. AID PROJECT NUMBERS	STATE NO.	SHEET NO.	TOTAL SHEETS
8	MONTANA	RF-257 (22)	1257-22	10	12

CORAM - WEST GLACIER

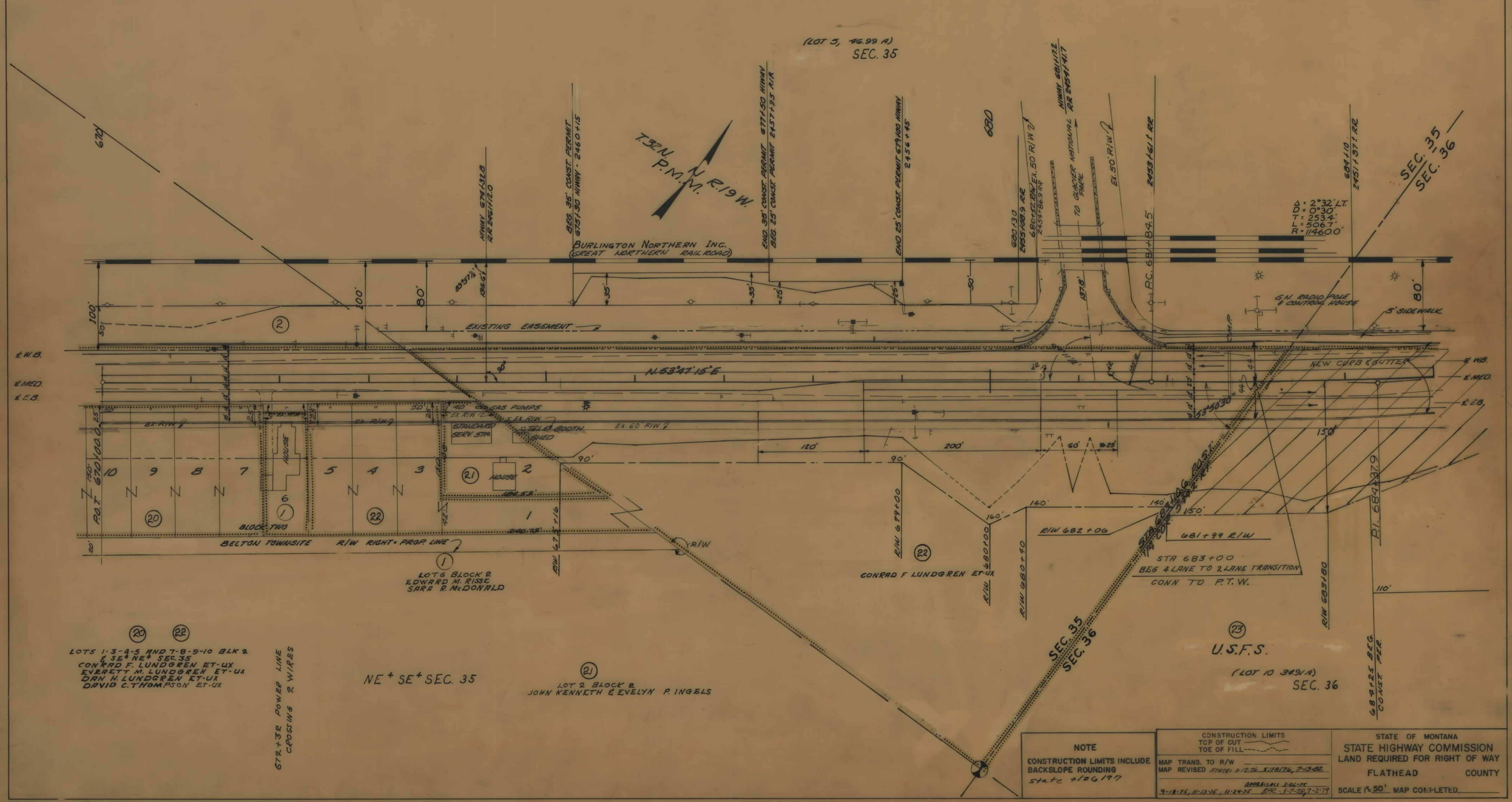

LOTS 1-3-4-5 AND 7-8-9-10 BLK 2  
 & SE+NE+ SEC. 35  
 CONRAD F. LUNDGREN ET-UX  
 EVERETT M. LUNDGREN ET-UX  
 DAN H. LUNDGREN ET-UX  
 DAVID C. THOMPSON ET-UX

GTR+3R POWER LINE  
 CROSSING 2 WIRES

NE+SE+ SEC. 35

LOT 2 BLOCK 2  
 JOHN KENNETH & EVELYN P. INGELS

NOTE  
 CONSTRUCTION LIMITS INCLUDE  
 BACKSLOPE ROUNDING  
 STATE 1/26/77

CONSTRUCTION LIMITS  
 TOP OF CUT  
 TOE OF FILL  
 MAP TRANS. TO R/W  
 MAP REVISED STATE 3-7-76, 5-18-76, 7-13-82  
 APPRAISAL 3-28-77  
 9-18-75, 11-12-75, 11-24-75, 1-2-76, 3-7-76, 7-2-77

STATE OF MONTANA  
 STATE HIGHWAY COMMISSION  
 LAND REQUIRED FOR RIGHT OF WAY  
 FLATHEAD COUNTY  
 SCALE 1"=50' MAP COMPLETED



OWNERSHIPS

PARCEL	NAME	ADDRESS	TOTAL AREA	GROSS R/W AREA	P.T.W. AREA	AREA TO BE ACQUIRED	REMAINDER		CONST. PERMIT AREA
							LEFT	RIGHT	
23	FLATHEAD NAT'L FOREST			1.6	0.9 AC	0.7 AC			0.8 AC
24	DELETED								
25	DELETED								
26	DELETED								
27	DELETED								
2	BURLINGTON NORTHERN			5.5	1.2	4.3			0.8 AC

FED. ROAD DIST. NO.	STATE OF	FED. AID PROJECT NUMBERS		STATE NO.	SHEET NO.	TOTAL SHEETS
		CONST. NO.	R/W NO.			
8	MONTANA		RF-257(22)	1257-22	11	12

CORAM - WEST GLACIER

SE<sup>4</sup> NE<sup>4</sup> SEC. 35

SEC. 35  
SEC. 36

(LOT 10 34.91A)  
SEC. 36

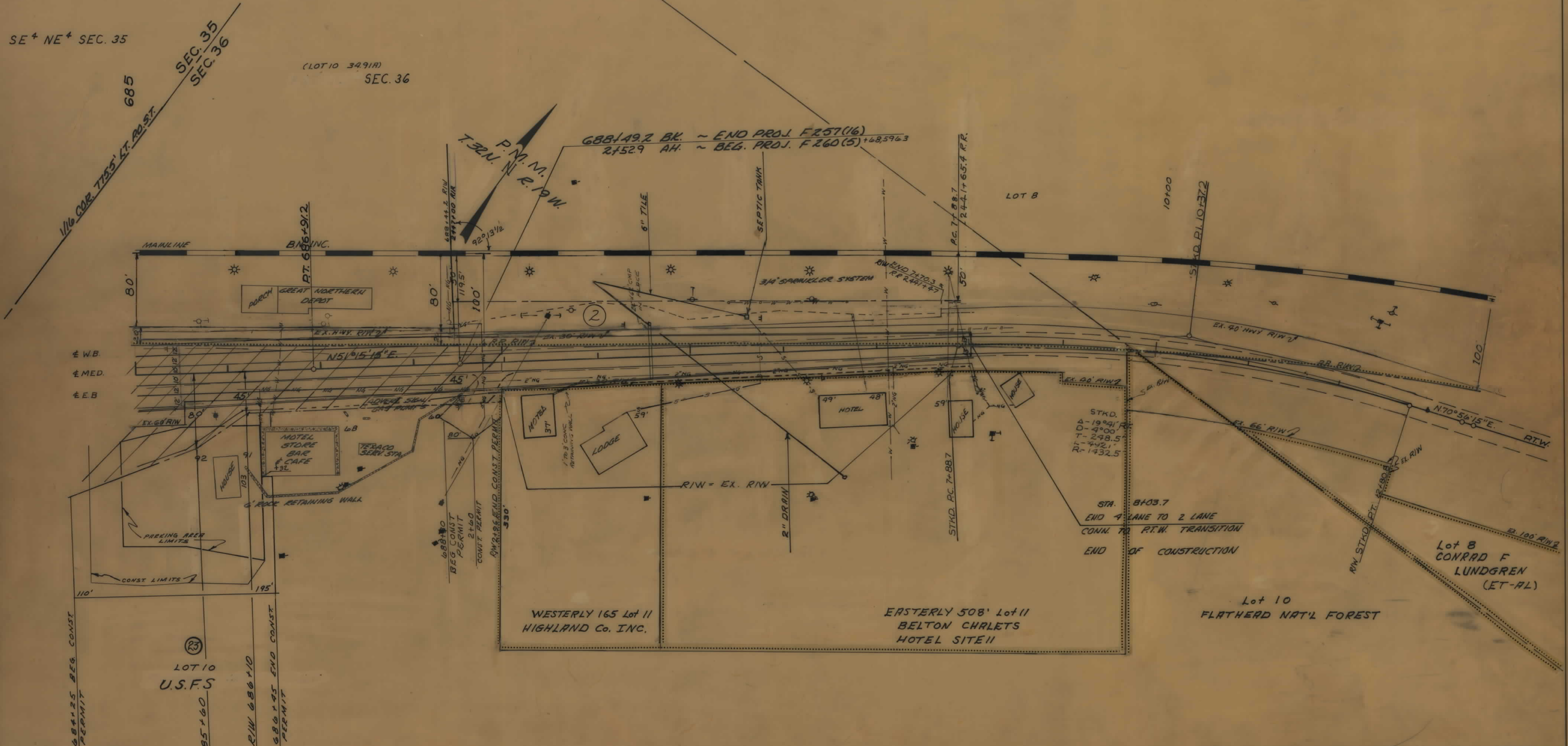

<p>NOTE</p> <p>CONSTRUCTION LIMITS INCLUDE BACKSLOPE ROUNDING</p> <p>State 4/26/77, 7/18/77</p>	<p>CONSTRUCTION LIMITS</p> <p>TOP OF CUT</p> <p>TOE OF FILL</p>	<p>STATE OF MONTANA</p> <p>STATE HIGHWAY COMMISSION</p> <p>LAND REQUIRED FOR RIGHT OF WAY</p> <p>FLATHEAD COUNTY</p> <p>SCALE 1"=50' MAP COMPLETED</p>
	<p>MAP TRANS. TO R/W</p> <p>MAP REVISED</p> <p>STATE 2-5-75 3-12-76 4-15-77</p> <p>7-2-77</p>	
	<p>APPROVED</p>	



OWNERSHIPS

PARCEL	NAME	ADDRESS	TOTAL AREA	GROSS R/W AREA	P. T. W. AREA	AREA TO BE ACQUIRED	REMAINDER		EASMT AREA
							LEFT	RIGHT	
28	LUNDGREN & THOMPSON	WEST GLACIER MONTANA							142 AC.
31	WEST GLACIER WATER USERS INC.	"NEGOTIATIONS ONLY ADJUSTMENT OF WATER LINES"							
32	DELETED								

FED. ROAD DIST. NO.	STATE OF	FED. AID PROJECT NUMBERS		STATE NO.	SHEET NO.	TOTAL SHEETS
		CONST. NO.	R/W NO.			
8	MONTANA		RF-257 (22)	1257-22	12	12

CORAM - WEST GLACIER

NE & NE<sup>+</sup>  
SEC. 35

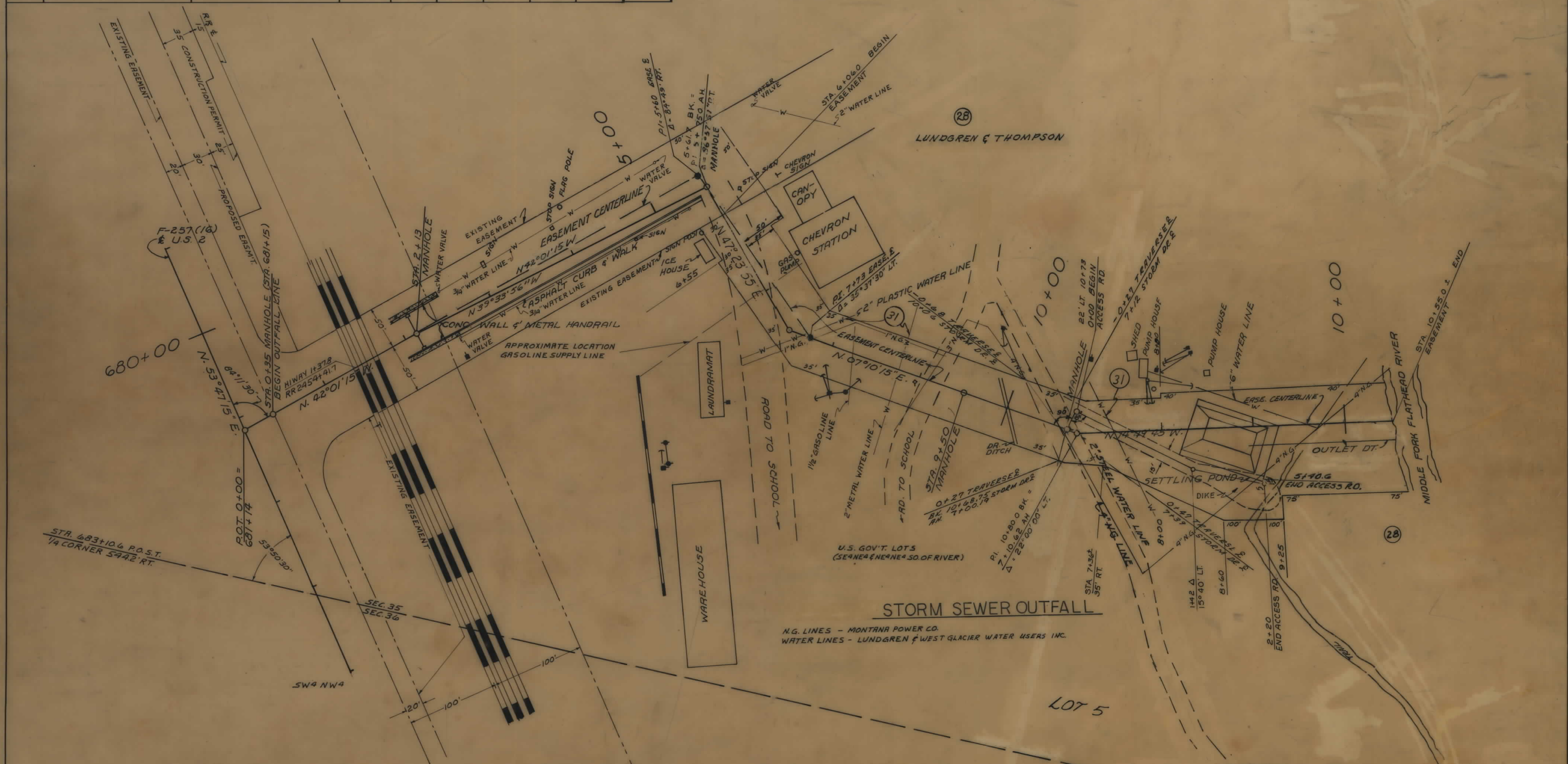
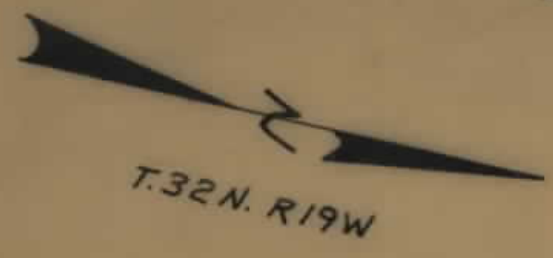

STORM SEWER OUTFALL

N.G. LINES - MONTANA POWER CO.  
WATER LINES - LUNDGREN & WEST GLACIER WATER USERS INC.

**NOTE**  
CONSTRUCTION LIMITS INCLUDE BACKSLOPE ROUNDING

CONSTRUCTION LIMITS	
TOP OF CUT	—————
TOE OF FILL	—————
MAP TRANS. TO R/W	4-2-77, 12-1-80, 12-8-80, 1-2-81
MAP REVISED	3-18-75, 9-17-76, 1-18-78, 1-14-77

STATE OF MONTANA  
DEPARTMENT OF HIGHWAYS  
LAND REQUIRED FOR RIGHT OF WAY  
FLATHERD COUNTY  
SCALE 1"=50' MAP COMPLETED  
12-10-80