

PLANS

NOT

TO

SCALE



FED. ROAD DIST. NO.	STATE	FED. AID PROJECT NUMBERS	STATE NO.	SHEET NO.	TOTAL SHEETS
8	MONT.	1-16 90-2(8) 105	8902-08	1	13

MISSOULA - PILTZVILLE

PARCEL	LOT	BLK.	NAME	ADDRESS	TOTAL AREA	TAKE	LT. - R. MAINDER - RT.
52	3-5	126	ROBERT L. & SHIRLEY M. PRATT	410 RAINBOW DRIVE	11,700 SF	11,700 SF	0 0 0
56	1 & 2	126	CHARLES & IDA WILSON	1127 VINE ST. MISSOULA, MONT.	7,800 "	7,800 "	0 0 0
57	20	126	CHARLES E. WALTER & RUSSELL WILSON	" " " "	2,250 "	2,250 "	0 0 0
58	9 & 10	127	LEONARD L. & MARJORIE BOWMAN	1201 " " " "	7,800 "	7,800 "	0 0 0
59	11-13	127	KALVINE S. & RUBY L. STANTON	820 LOCUST ST. " " " "	4,500 "	4,500 "	0 0 0
60	14-17	127	RAMOND H. & JOYCE P. SCOTT	1215 VINE ST. " " " "	13,650 "	13,650 "	0 0 0
61	18-20	127	PETE W. BAR THEL	442 W. SPRUCE ST. " " " "	3,930 "	3,930 "	0 0 0
62	41 & 45	127	HOMER R. & LUCILE M. MATHEWS	1225 VINE ST. " " " "	5,850 "	5,850 "	0 0 0
63	1-3	127	KENNETH C. & PATRICIA A. FINNEGAN	1235 " " " "	11,700 "	11,700 "	0 0 0
64	4 & 10	128	THOMAS A. & DELORES E. NICHOLS	1305 " " " "	11,025 "	11,025 "	0 0 0
65	25 OF 3	128	THOMAS E. HOOD	3421 1/4 AVE. N. RT. 29	23,650	23,650	0 0 0
66	1-7	128	GLADYS S. LYMPUS	510 CRESTLINE DRIVE, MISSOULA, MONT.	0.83 AC	0.83 AC	0 0 0
67	5 OF 4	128	MONTANA FLOWER CO.	BUTTE, MONTANA	158.55 AC	2.26 AC	156.29 AC
68			THE MISSOULA REAL ESTATE ASS.	MISSOULA, MONT.	94,200 SF	23,200 SF	71,000 SF

\* PARCEL #52 APPEARS ALSO ON SHEET NO. 3  
 \* PARCEL #53 #54 #55 ARE LISTED ON SHEET NO. 2

*T. 13N. - R. 19W.*  
 Missoula  
 Pop. 27090  
 1961 Census  
 $\Delta = 9^{\circ}22'57''$   
 $D = 622'57''$   
 $D = 1^{\circ}30'$   
 $L_s = 2000'$   
 $L_s = 313.0'$   
 $L_s = 425.5'$   
 $R = 3920.0'$

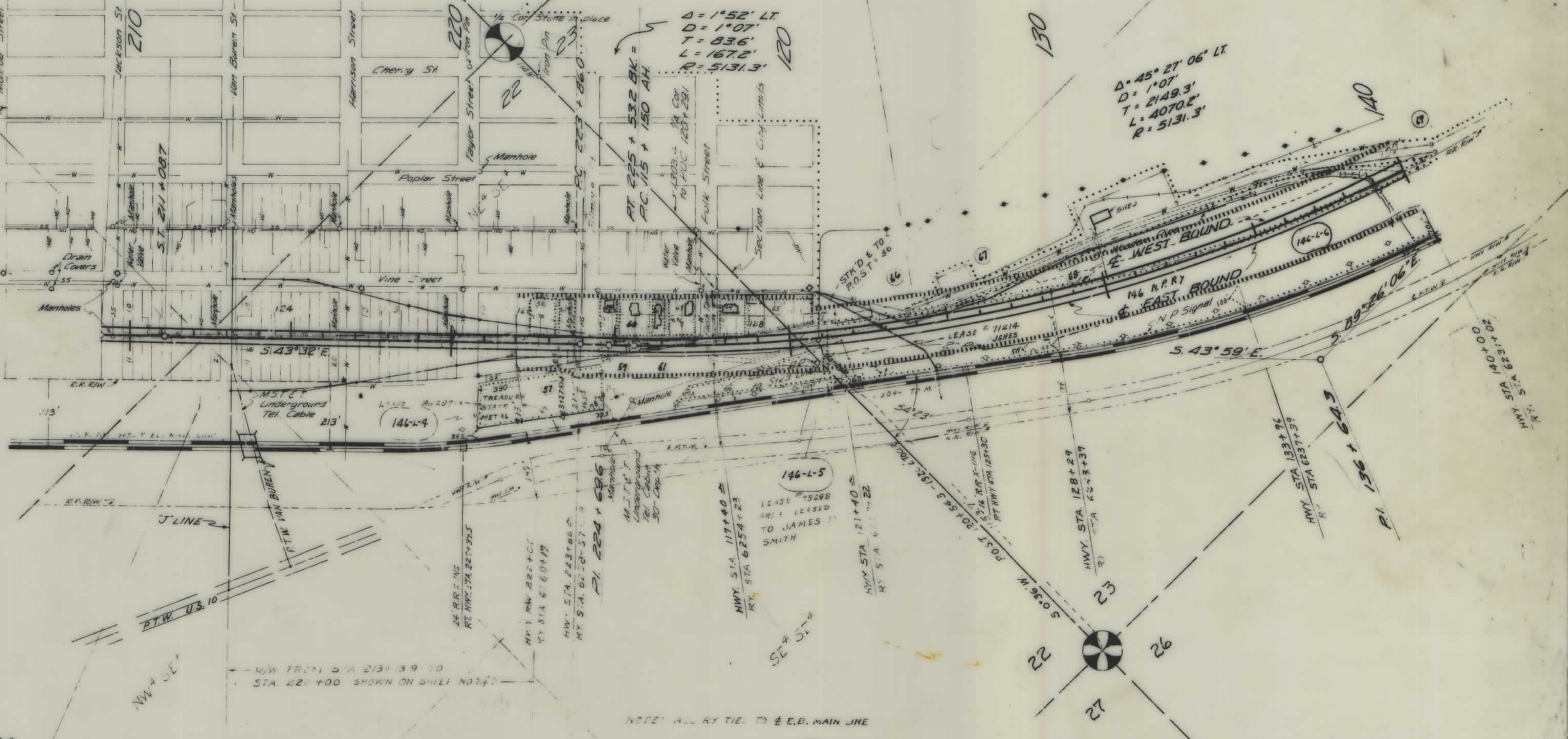

STA. 212+21.65 BEG. 190 2(8) 105  
 7+51.0 P.O.T. ON WRMS 350-A

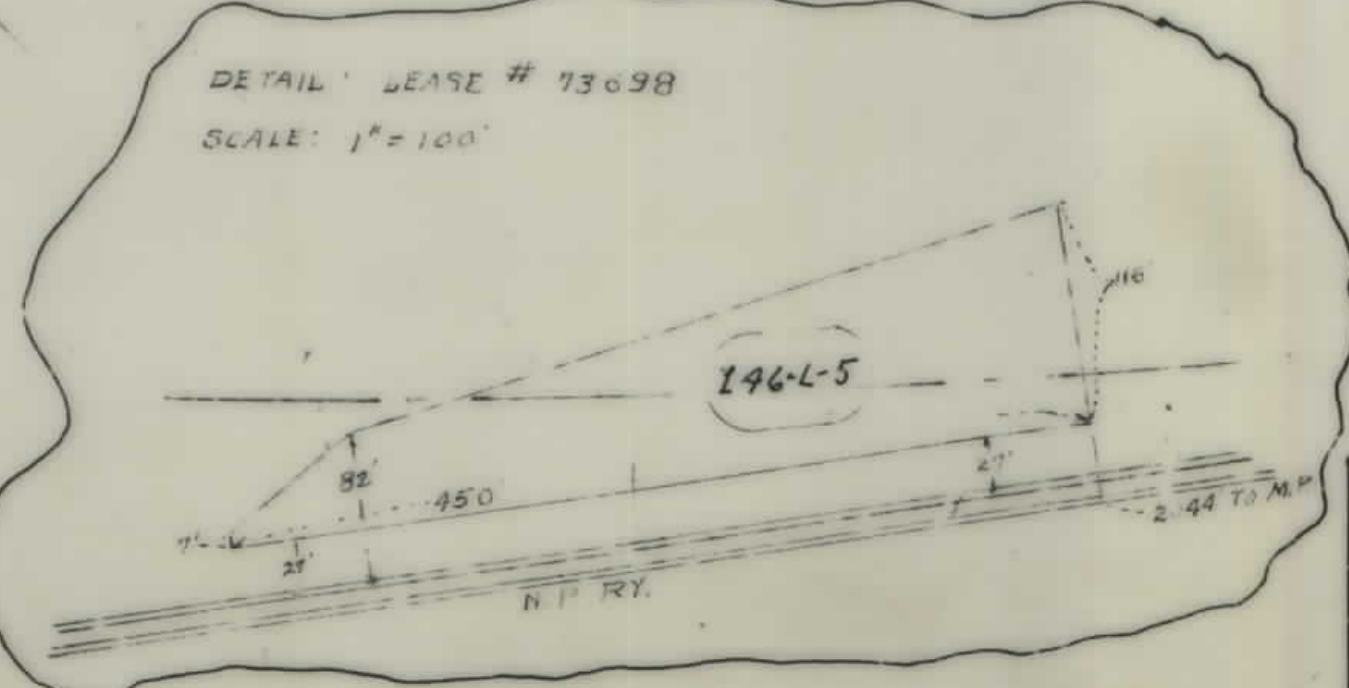

LESSEES						
PARCEL	NAME	LEASE NUMBER	TOTAL AREA	TAKE	LT. - REMAINDER - RT.	
146-L-4	TREAS. STATE METAL PROD. INC.	86297	1.27 AC.	0.09 AC.	0	1.18 AC.
146-L-5	JAMES P. SMITH	73698	33,535 SF	14,400 SF	0	19,135 SF
146-L-6	HURHES BROTHERS	71214	11.65 AC.	7.55 AC.	0	4.10 AC.

CONSTRUCTION LIMITS TOP OF CUT TOE OF FILL	STATE OF MONTANA STATE HIGHWAY COMMISSION LAND REQUIRED FOR RIGHT OF WAY MISSOULA COUNTY
MAP TRANS. TO R/W MAP REVISED	SCALE 1" = 200' MAP COMPLETED
B.P.R. APPROVAL	



OWNERSHIPS

FED ROAD DIST NO	STATE	FED AID PROJECT NUMBERS CONST NO	R/W NO.	STATE NO	SHEET NO	TOTAL SHEETS
8	MONT	1-IG 90-2(8)105		8902-08	2	13

PARCEL	LOT	BLOCK	NAME	ADDRESS	TOTAL AREA	TAKING	LT-REMAINDER-RT.
54	13-15	19	TREMPER'S INC. A MONT. CORP.	RASER DRIVE RTE #2 MISSOULA, MONT.	17,400 S.F.	6,000 S.F.	11,400 S.F.
54	16-20	19	GEM H. MERCER	1604 RESERVE ST, MISSOULA	15,890 S.F.	3,330	12,560 S.F.
55		20	TREMPER'S INC. A MONT. CORP.	RASER DRIVE RTE #2, MISSOULA	18,733.5 S.F.	5,020	13,713.5 S.F.
146.L7			EAST SIDE SERVICE COMPANY		47,152.8 S.F.	5,716.8	41,436 S.F.

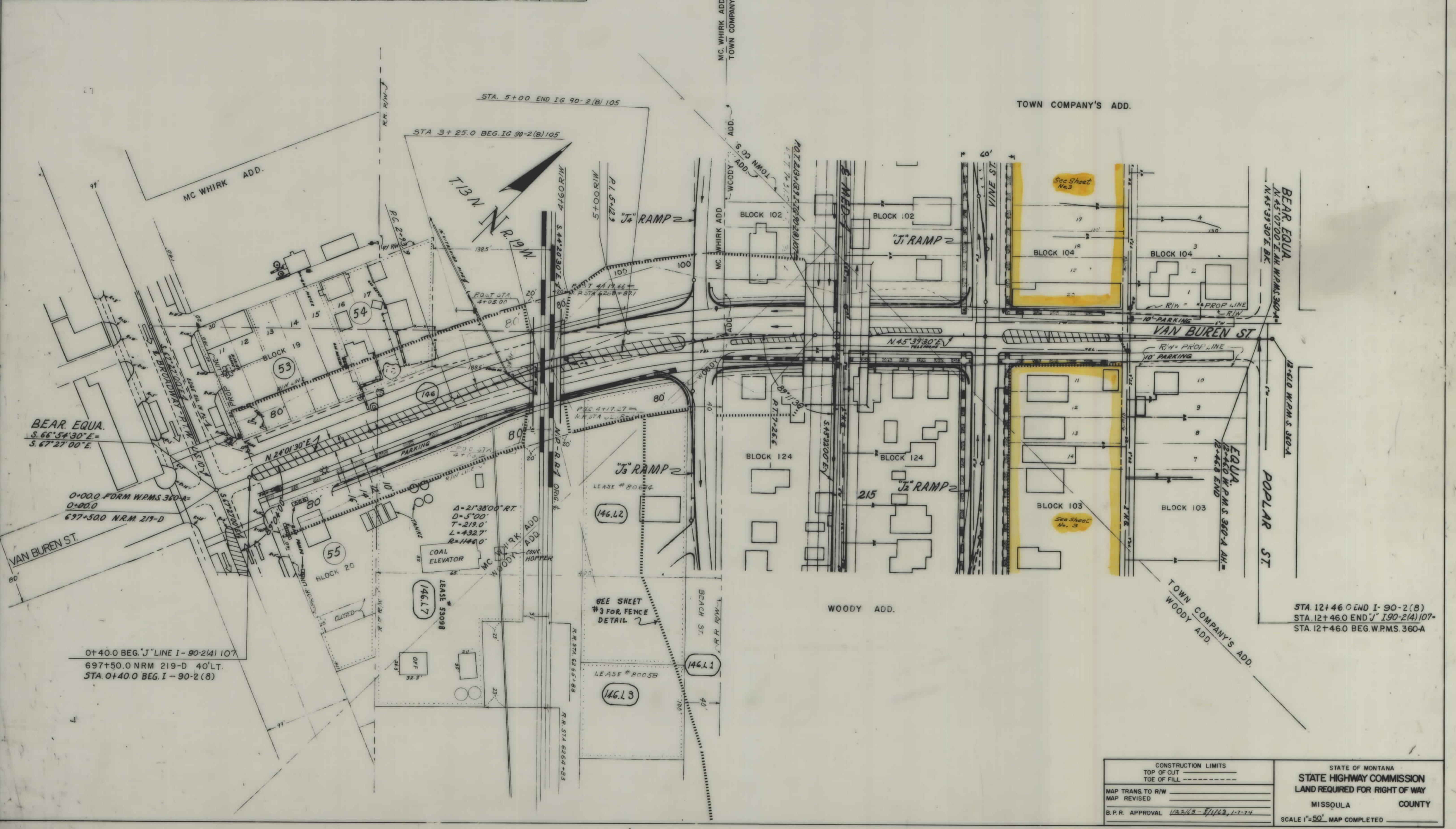

CONSTRUCTION LIMITS TOP OF CUT TOE OF FILL	STATE OF MONTANA <b>STATE HIGHWAY COMMISSION</b> LAND REQUIRED FOR RIGHT OF WAY MISSOULA COUNTY SCALE 1"=50' MAP COMPLETED
MAP TRANS. TO R/W MAP REVISED	
B.P.R. APPROVAL 1/22/83 - 1/1/83, 1-7-74	



LESSEES

PARCEL	NAME	LEASE NUMBER	TOTAL AREA	TAKE	LT-REMAINDER - RT.
146.L1	CITY OF MISSOULA		25,680 S.F.	22,980 S.F.	2,700 S.F.
146.L2	SOCONY MOBIL OIL CO. INC.	80634	39,791.3 S.F.	22,034.0 S.F.	17,757.3 S.F.
146.L3	THE FINEST OIL CO.	80058	12,000 S.F.	100 S.F.	11,900 S.F.
148	MARGARET MOONEY	908 VINE ST. MISSOULA, MONT.	5850 S.F.	5850 S.F.	
149	ALBERT & MARYANN GASPERINO	315 CONNELL AVE. MISSOULA	3900 "	3900 "	
150	GEORGE PRINGLE	916 VINE ST. MISSOULA	5850 "	5850 "	
151	PAUL S. & LORRAINE M. CARPINO	930 VINE ST.	9750 "	9750 "	
152	EMMA H. KROST	934 VINE ST.	7800 "	7800 "	

OWNERSHIPS FOR PROJ. I-90-2(9)94

PARCEL NO.	OWNER	ADDRESS	TOTAL AREA	TAKING	REMAINDER	LT.	RT.
6	CARRIE B. MCCOY	805 VINE ST. MISSOULA, MONT.	9750 SQ. FT.	9750 SQ. FT.			
	SAMUEL & MARTHA MARIE BERRETH	815 VINE ST.	9750 "	9750 "			
	WILLIAM R. & SOPHIE C. CAHILL	825 VINE ST.	11,700 "	11,700 "			
	GREENOUGH INVESTMENT CO.	WEST 207 - 5TH AVE., SPOKANE, WASH.	5850 "	5850 "			
	PULLIPP DESARMO	203 W. SPRUCE, MISSOULA, MONT.	13,650 "	13,650 "			

OWNERSHIPS

PARCEL	LOT	BLOCK	NAME	ADDRESS	TOTAL AREA	TAKING	LT-REMAINDER - RT.
25	16-20	102	LESTER W. & HELEN M. BOOMER	607 VAN BUREN ST. MISSOULA, MONT.	19,500 S.F.	19,500 S.F.	0 0 0
24	1 & 2	102	HART REFINERIES (A MONT. CORP)	1045 BEECH,	7800 S.F.	7800 S.F.	0 0 0
25	11 & 12	103	PAUL E. & BERNICE PRETY	839 N. 17TH COEUR D'ALENE, IDAHO	5850 S.F.	5850 S.F.	0 0 0
26	N-4 (B-10)	124	WILLIAM A. BAKER	UNKNOWN	3960 S.F.	3960 S.F.	0 0 0
27	1418-10	124	WALTER D. & MARGARET L. OLSEN	628 VAN BUREN,	3960	3960 S.F.	0 0 0
28	542 (B-10)	124	ELLA M. MOON	622 "	3780 S.F.	3780 S.F.	0 0 0
29	N65 (H-1)	124	JOSEPH M. & LUCILLE GOLDMAN	614 "	7800 S.F.	7800 S.F.	0 0 0
30	545 (H-1)	124	ELMER L. & ALMA LLOYD	600 "	7800 S.F.	7800 S.F.	0 0 0
31	7 & 8	124	ISABELLA A. STANTON	909 VINE ST.	7150 S.F.	7150 S.F.	0 0 0
32	15 & 16	124	GRACE WATSON	918 BECK ST	7800 S.F.	7800 S.F.	0 0 0
33	5 & 6	124	AGNES KERPES	931 VINE ST.	5850 S.F.	5850 S.F.	0 0 0
34	17	124	ROBERT C. & EDITH B. HILTON	1806 - 27TH ST.	3900 S.F.	3900 S.F.	0 0 0
35	3 & 4	124	GEORGE R. & HELEN M. MENTER	929 VINE ST.	5850 S.F.	5850 S.F.	0 0 0
36	N65-18-20	124	THERESA R. BROUETTE	615 HARRISON	5850 S.F.	5850 S.F.	0 0 0
37	945-18-20	124	RAY DETERT	613 "	5850 S.F.	5850 S.F.	0 0 0
38	1 & 2	124	ROY & LAURA LUELLA HAMILTON	935 VINE ST.	7800 S.F.	7800 S.F.	0 0 0
39	540-9-10	125	LILLIAN J. & HOWARD C. STENSRUD	2435 BRAYTON AVE	3600 S.F.	3600 S.F.	0 0 0
40	9-10-15-18	125	DELEMA L. KELLY	1109 VINE ST.	4200 S.F.	4200 S.F.	0 0 0
41	N39-14-12	125	MABEL B. PRESTON	614 HARRISON ST.	2340 S.F.	2340 S.F.	0 0 0
42	13-14	125	JAMES H. & ANNA MAE HUMPHREYS	1004 BEECH ST.	13,200 S.F.	13,200 S.F.	0 0 0
43	7 & 8	125	EDWARD J. & JUNE E. FISHER	1009 VINE ST	7800 S.F.	7800 S.F.	0 0 0
44	5 & 6	125	THELMA P. HAZEL	2905-38TH ST.	7800 S.F.	7800 S.F.	0 0 0
45	15-16	125	DELEMA KELLY	1109 VINE ST.	13,280 S.F.	13,280 S.F.	0 0 0
46	3 & 4	125	DOROTHY SKIEKERMAN	1036 "	7800 S.F.	7800 S.F.	0 0 0
47	1 & 2	125	STANLEY F. & DOROTHY J. NORMAND	1039 "	7800 S.F.	7800 S.F.	0 0 0
48	9 & 10	126	FLORENCE G. HARMAN	1103 "	7800 S.F.	7800 S.F.	0 0 0
49	11-19	126	GRAEHL MOTOR SERVICE (MONT. CORP)	600 TAYLOR ST.	25,110 S.F.	25,110 S.F.	0 0 0
50	7 & 8	126	JAMES H. & DELMA KELLY	1109 VINE ST.	7800 S.F.	7800 S.F.	0 0 0
51	6	126	PETER AUGUST DAHLBERG	1117 VINE ST	3900 S.F.	3900 S.F.	0 0 0
52	3-5	126	ROBERT L. & SHIRLEY M. PRATT	4110 RAINBOW DRIVE	11,700 S.F.	11,700 S.F.	0 0 0
146.L4			N. P. RY.		33.91 AC.	33.91 AC.	0 0 0
45.1	FA10-20	125	RALPH J. & RUBY STANFORD	1034 BEECH ST.	9220 S.F.	9220 S.F.	0 0 0

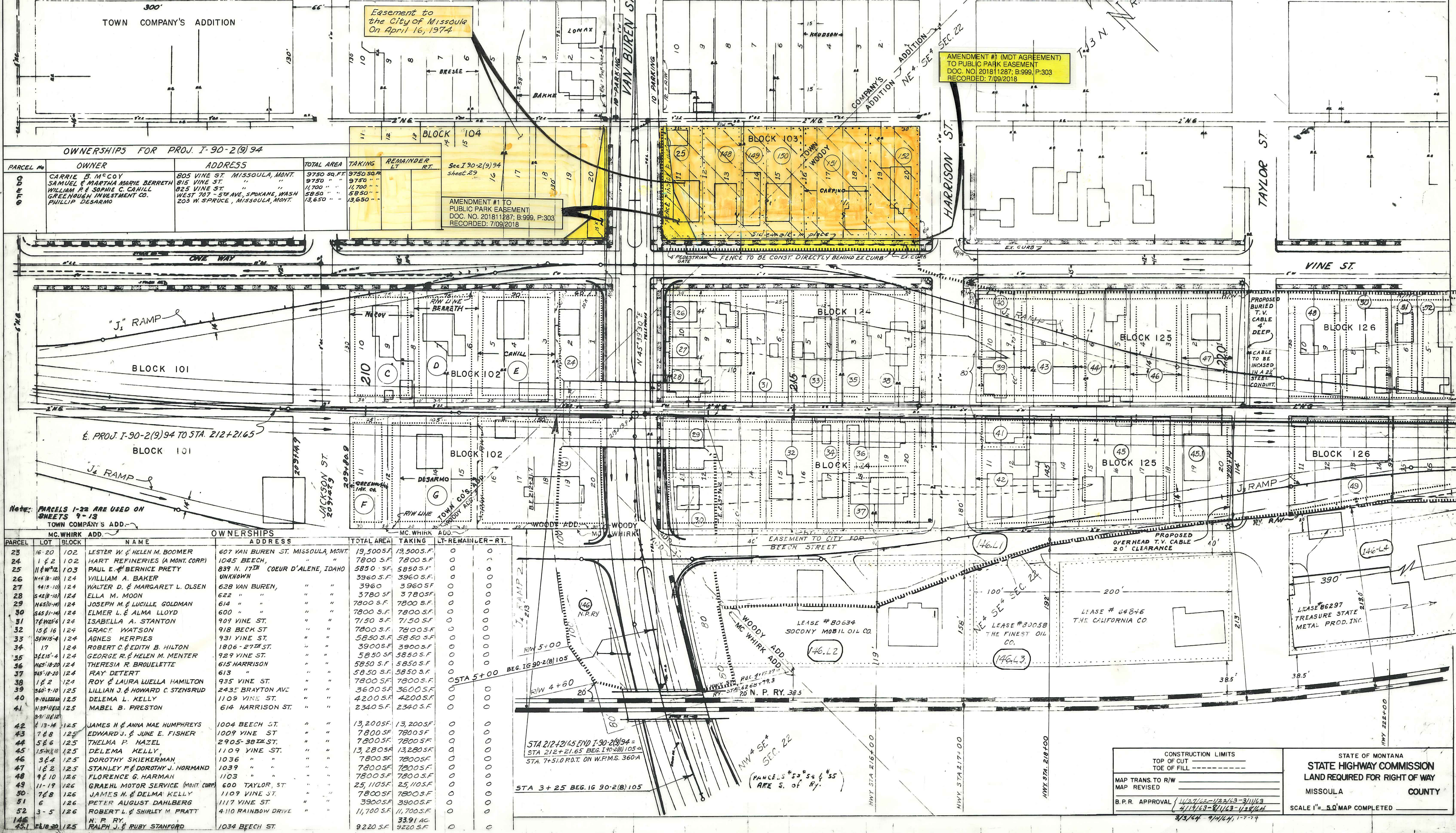

CONSTRUCTION LIMITS TOP OF CUT TOE OF FILL	STATE OF MONTANA STATE HIGHWAY COMMISSION LAND REQUIRED FOR RIGHT OF WAY MISSOULA COUNTY
MAP TRANS. TO R/W MAP REVISED	SCALE 1" = 50' MAP COMPLETED
B.P.R. APPROVAL 4/11/13-8/1/13-9/11/13 4/11/13-8/1/13-12/8/14	



OWNERSHIPS

PARCEL	NAME	ADDRESS	TOTAL AREA	TAKING	LT. REMAINDER RT.	
71	MASSEY S. MC CULLOUGH (DECEASED) ROSE D. McCULLOUGH (HIS WIDOW)	110 ARROWHEAD DRIVE, MISSOULA	2.67 AC. 7.36 AC.	2.51 AC. 5.77 AC.	264.49 AC. 1.59 AC.	0 0
72	HARRY & BYRON HUGHES	804 MONROE & 438 E. BRIDGWAY				
101	MASSEY S. McCULLOUGH (DEC.)		SEE SHEET 5			

FED ROAD DIST NO	STATE	FED AID PROJECT NUMBERS CONST NO	R/W NO	STATE NO	SHEET NO	TOTAL SHEETS
8	MONT	H690-2(8)105		8902-08	4	13



NOTE: AGENT TO SECURE DAYLIGHT PERMIT BETWEEN STA. 146+00 & 155+83.2 ON LT.

PROJ.  
 $\Delta = 34^{\circ}33'52''$  LT  
 $D = 1^{\circ}22'18''$   
 $L = 12997'$   
 $T = 25793'$   
 $R = 41773'$

PROJ.  
 $\Delta = 21^{\circ}12'46''$  RT  
 $\Delta C = 17^{\circ}12'46''$   
 $D = 2^{\circ}$   
 $L = 200'$   
 $T = 860.6'$   
 $T_2 = 636.6'$   
 $R = 2865.0'$

REQUEST FOR OVERHEAD POWER LINE CROSSING DATE - SUBMITTED 2-12-71

CONSTRUCTION LIMITS  
 TOP OF CUT  
 TOE OF FILL  
 MAP TRANS TO R/W  
 MAP REVISED  
 B.P.R. APPROVAL 1/22/63 3/20/63-6/10/63  
 8/1/63-10/15/63, 3-12-71

STATE OF MONTANA  
 STATE HIGHWAY COMMISSION  
 LAND REQUIRED FOR RIGHT OF WAY  
 MISSOULA COUNTY  
 SCALE 1"=200' MAP COMPLETED



OWNERSHIPS

PARCEL	LOT	BLK.	NAME	ADDRESS	TOTAL AREA	TAKING	LT. REMAINDER RT.
72			HARRY & BYRON HUGHES	804 MONROE & 438 E. BRDWAY	7.36 AC.	5.77 AC.	1.59 AC.
73	INC-16	23	RAY R. & EDITH MITCHELL % F. GARDARD HARWIN CO.	HELLGATE HOTEL RTE #4 MISSOULA MISSOULA, MONT.	2.71 AC.	2.71 AC.	0
74			INTERESTS OF R. E. & MAUD GLASS OR HEIRS & N.P.R.Y. CO.		1.12 AC.	1.12 AC.	0
75			CARRIE L. PLEASANT % STEVE KAPORS HARWIN CO.	#15 CUSTER, MISSOULA MONT	53,800 SQ.FT.	31,700 SQ.FT.	22,100 SQ.FT.
77			GREENOUGH INVESTMENT CO.	W. 707 5TH AVE, SPOKANE WASH	4,920 S.F.	4,920 S.F.	0
79	14 & 15	33	GEORGE R & JOHANN THOMAS	%CLYDEMINSTER RTE #4 MISSOULA	15,480 S.F.	15,480 S.F.	0
80	13	33	BILL STEELE, %MRS. FRANK GOULD	15 E. FLORA ST. APT. 2 STOLTON, CAL.	4,920 S.F.	4,920 S.F.	0
81	11 & 12	33	ESTIE JACOBSON ETAL %EDWARD E. MOSS	115 SPEEDWAY RTE #4 MISSOULA MONT.	9,840 S.F.	9,840 S.F.	0
82	2-10	23	HAZEL FERN COOK	RTE #4 "	26,435 SQ.FT.	13,014 S.F.	13,441 S.F.
83			HARRY R. & ANNA M. MARTIN	%LEONARD L. LYMAN, RTE #4 E. MISSOULA	10,000 S.F.	2,940 S.F.	7,060 S.F.
84	20	23	BERNARD & SOPHIE WEVERS	RTE NO. 4 "	1,189 S.F.	1,189 S.F.	0
85	10	33	ARCHIE R. & PAULINE RANDLES	" " " "	4,920 S.F.	4,920 S.F.	0
86	9 & 21	33	LOUIS A. & ALBINA T. KNOFF %R. HINTZ	125 SPEEDWAY, RTE #4 " " "	7,440 S.F.	7,440 S.F.	0
87	7 & 20	33	ORVILLE LEFLER	" " " "	7,320 S.F.	7,320 S.F.	0
88	5 & 6	33	JOHN J. & VALBORG M. HUFFMAN	BOX 144, " " " "	9,840 S.F.	9,061 S.F.	779 S.F.
89	4	33	ERNEST JACOB & DAISY G. JACOBSEN	133 SPEEDWAY, " " " "	4,920 S.F.	2,460 S.F.	2,460 S.F.
90	3	33	W.L. & GUSSIE M. BARTLETT	" " " "	4,920 S.F.	820 S.F.	4,100 S.F.
91	19	23	RAY R. & EDITH MITCHELL	HELLGATE HOTEL, RTE #4, MISSOULA	533 S.F.	533 S.F.	0
92	16 & 17	33	ED O. PRIDDY	E. 1023 HERBY, SPOKANE WASH	20,538 S.F.	20,538 S.F.	0
93	18 & 19	33	RALPH R. MOE %VALBORG HUFFMAN	BOX 144, MISSOULA, MONT.	9,840 S.F.	9,840 S.F.	0
94	20	33	MARY JOSEPH	3134 N.E. 54th AVE, PORTLAND, ORE	4,920 S.F.	4,920 S.F.	0
95	21	33	VALBORG M. HUFFMAN	BOX 144, MISSOULA, MONT.	4,920 S.F.	4,920 S.F.	0
96	22	33	WILLIAM RAY & ALMA M. KOHL	ENNIS, MONT.	4,920 S.F.	4,920 S.F.	0
97	1 & 2	33	W.L. & GUSSIE M. BARTLETT	RTE #4 E. " "	2,460 S.F.	2,460 S.F.	0
98	3 & 2	33	TONY & ALICE G. KOHLER	" " " "	2,460 S.F.	2,460 S.F.	0
99	24 & 25	33	MILDRED I. COATES	" " " "	9,840 S.F.	9,840 S.F.	0
73.1			AUGUSTING PRING	MISSOULA, MONT.	0.16 AC.	0.16 AC.	0

NOTE: USE CHAIN LINK FENCE LEFT FROM STA. 187+30 TO STA. 239+18.6

1 Δ=19°04'12"LT D=5'30" T=165.0' L=326.9' R=982.3'	2 Δ=20°41'12"RT D=4'20" T=241.3' L=477.4' R=1322.3'	3 Δ=20°29'01"LT D=10'00" T=103.3' L=204.8' R=573.0'	4 Δ=41°00'00"RT D=10'00" T=214.2' L=410.0' R=573.0'
5 Δ=17°03'35"RT D=7'03" T=121.9' L=242.0' R=812.8'	6 Δ=7°14'11"LT D=1'39'43" T=218.0' L=435.4' R=3447.8'	7 Δ=19°59'01"LT D=7'30" T=134.6' L=266.4' R=764.0'	
8 Δ=60°01'50"RT D=30'00" T=1281.9' L=226.8' R=191.0'	9 Δ=18°54'51"LT D=10'00" T=95.4' L=189.1' R=573.0'	10 Δ=6°57'19" D=1'22'52" T=25.3' L=503.6' R=4148.9'	

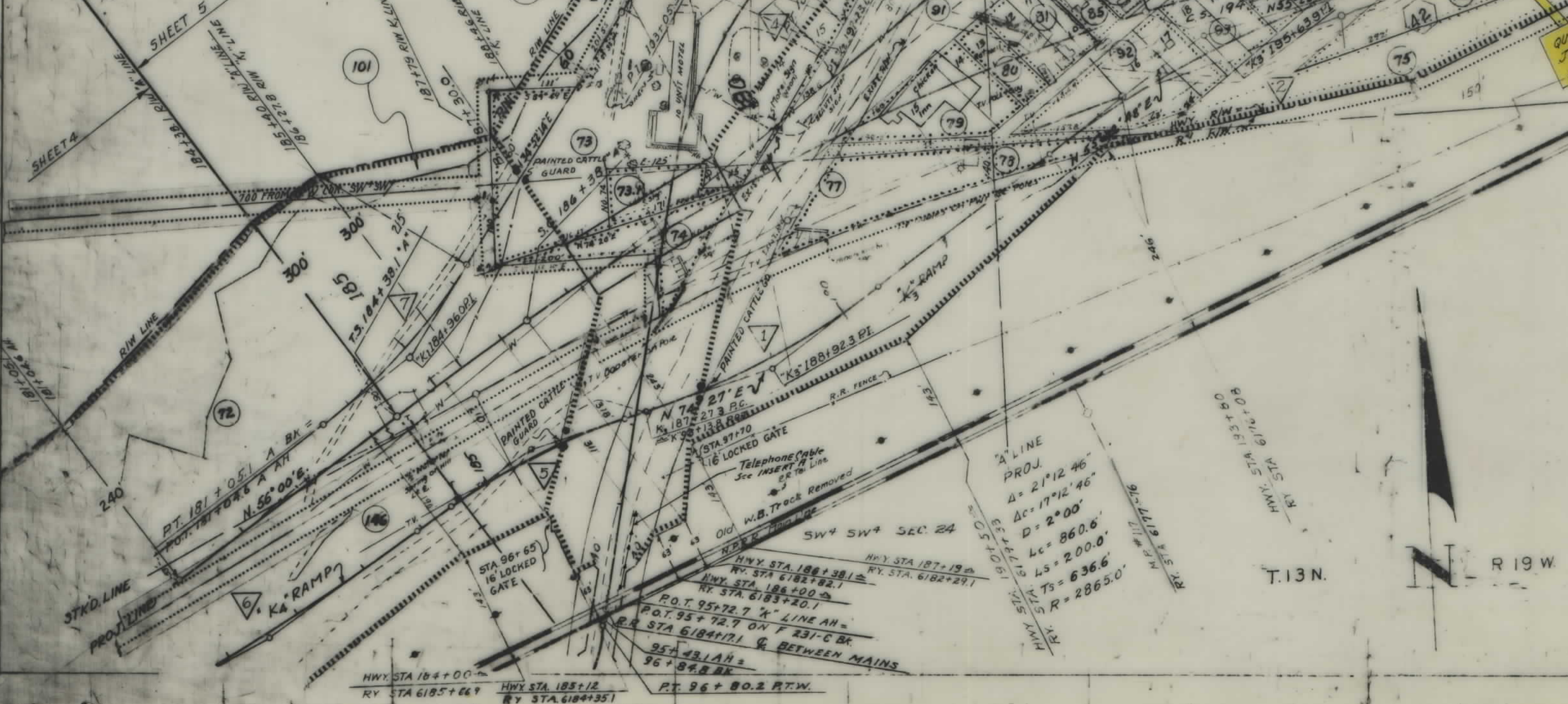

PARCEL	LOT	BLK.	NAME	ADDRESS	TOTAL AREA	TAKING	LT.-REMAINDER-RT.
100		42	R. BUD OTOPALIK	GIBBONSVILLE, IDAHO	14,306 S.F.	14,306 S.F.	0
101			MASSEY S. McCULLOUGH, DEC.		0.23 AC.	0.23 AC.	0
102			" " " "		0.28 AC.	0.28 AC.	0
101 & 102			" " " "		0.51 AC.	0.51 AC.	0
105	16	32	ALBERT T. RANDALL	222 PINE ST. "	4,920 SQ.FT.	1,886 SQ.FT.	3,034 SQ.FT.
106	17-21	32	HATIE KAHN	RTE #4 E. "	24,600 "	615 "	23,985 "
107	8-15	34	FRANK & VIVIAN MILLER	413 MINNESOTA AVE. "	39,240 "	39,240 S.F.	0
108	7 & 8	34	JOHN BERTRAM & MARY E. JESZENKA	PILTZVILLE, MONT.	7,200 "	3,060 SQ.FT.	4,140 "
109	1 & 2	34	GEORGE PRINCE & DONNA L. JESZENKA	265 MONT AVE. MISSOULA, MONT.	26,400 "	2,400 "	24,000 "
110	16 & 17	34	CHARLES A. PETERS	525 BLAINE, "	17,680 "	17,680 "	0
111	18	34	MONTANA CHILDRENS HOME & HOSP	HELENA, MONT.	9,379 "	9,379 "	0
112	11	34	BILL ARMSTRONG	STARK "	4,800 "	4,800 "	0
113	20-23	34	GEORGE PRINCE & DONNA L. JESZENKA	RTE #4 "	22,863 "	21,387 "	1,476 S.F.
114	16 & 17	35	" " " "	MISSOULA, MONT.	9,600 "	3,920 "	5,680 S.F.
115	18-20	35	HENRY JORDEIN	STARK, MONT.	14,400 "	16,74 "	12,726 "
116	11	39	GEORGE PRINCE & DONNA L. JESZENKA	RTE #4 "	17,857.38 S.F.	17,857.38 S.F.	0
117	7-10	39	DON PADDOCK	3222 WYLLIE AVE.	19,200 SQ.FT.	19,200 S.F.	0
146			N. P. RY.		2.49 AC.	2.49 AC.	0
146			N.P.R.Y. (TOTAL EASEMENT)		33.91	33.91	0

EAST MISSOULA INTERCHANGE

CONSTRUCTION LIMITS  
TOP OF CUT  
TOE OF FILL

STATE OF MONTANA  
STATE HIGHWAY COMMISSION  
LAND REQUIRED FOR RIGHT OF WAY  
MISSOULA COUNTY

MAP TRANS TO R/W  
MAP REVISED

B.P.R. APPROVAL: 8/31/63-6/7/63  
1/22/63-8/7/63-9/26/63

SCALE 1"=100' MAP COMPLETED



PARCEL	NAME
72	HARRY & BYRON HUGHES
73	RAY R. & EDITH MITCHELL
74	HARWIN CO.
75	R.E. & MAUD GLASS, OR HEIRS
76	STEVE KAPCSOS
77	HARWIN CO.
78	GEORGE R. & JOHANN THOMAS
79	GEORGE R. & JOHANN THOMAS
82	HAZEL FERN COOK
83	HARRY R. & ANNA MARTIN
84	BERNARD & SOPHIE WEYERS
91	RAY R. & EDITH MITCHELL
101	MASSEY S. M <sup>o</sup> CULLOUGH, DEC.
102	MASSEY S. M <sup>o</sup> CULLOUGH, DEC.
73.1	AUGUSTING PRING

FED. ROAD DIST. NO.	STATE	FED. AID PROJ. NO.	FISCAL YEAR	SHEET NO.	TOTAL SHEETS
1	MONT.			5-A	

I 90-2 (B) 105

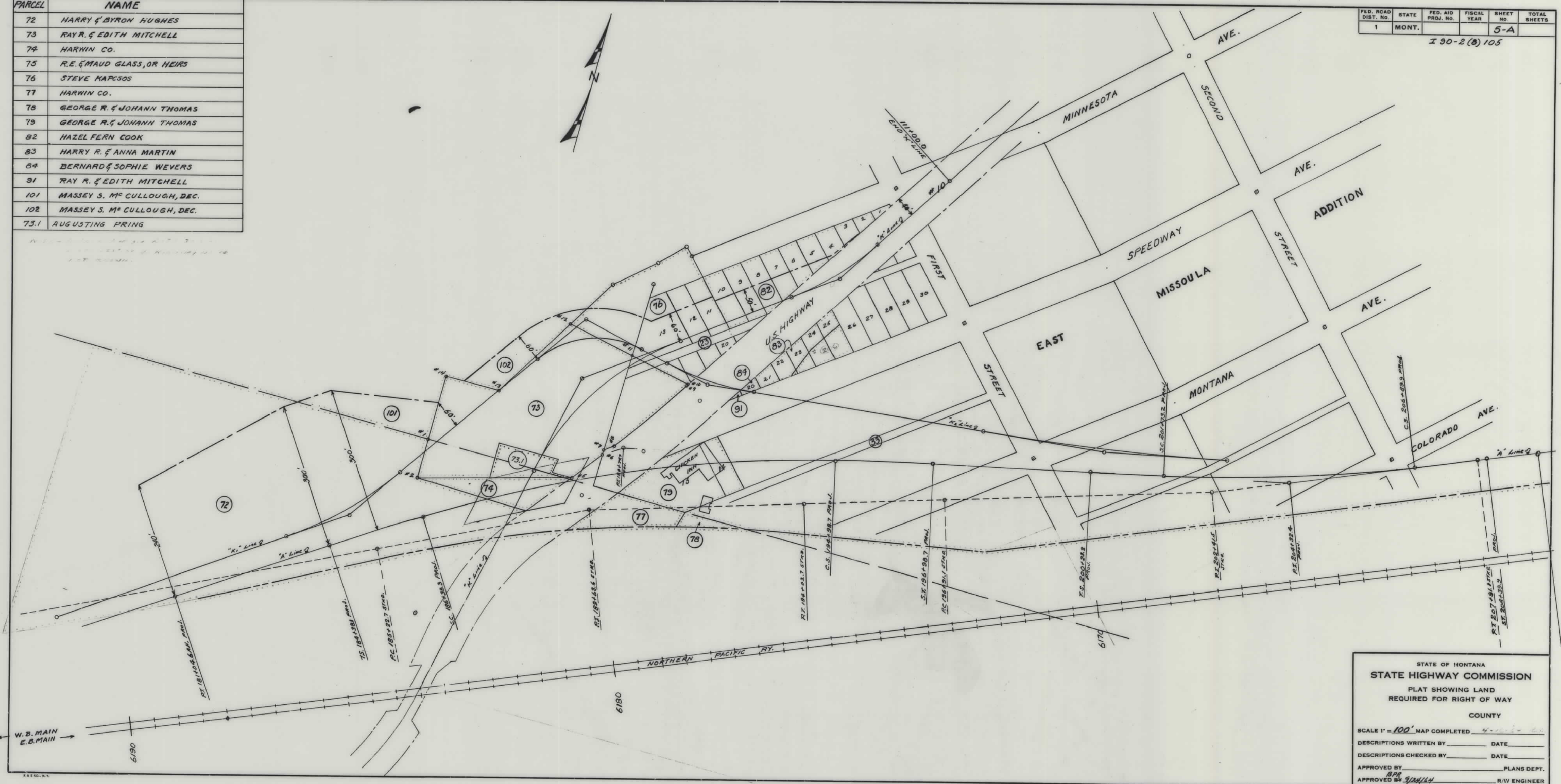

STATE OF MONTANA  
**STATE HIGHWAY COMMISSION**  
 PLAT SHOWING LAND  
 REQUIRED FOR RIGHT OF WAY  
 COUNTY \_\_\_\_\_

SCALE 1" = 100' MAP COMPLETED \_\_\_\_\_

DESCRIPTIONS WRITTEN BY \_\_\_\_\_ DATE \_\_\_\_\_

DESCRIPTIONS CHECKED BY \_\_\_\_\_ DATE \_\_\_\_\_

APPROVED BY \_\_\_\_\_ PLANS DEPT.  
 APPROVED BY \_\_\_\_\_ R/W ENGINEER



OWNERSHIPS

PARCEL	NAME	ADDRESS	TOTAL AREA	TAKING	LT-REMAINDER-RT
118	FRANK & VIVIAN MILLER	413 MINNESOTA AVE., MISSOULA	23,800 S.F.	12,760 S.F.	12,840 S.F.
119	MRS. J. E. DEAN	315 LAVASSEUR, "	27,428 S.F.	27,428 S.F.	0
120	LYLE D. & VERA ROBINSON	RTE #3 BOX 225, MOSES LAKE, MONT.	14,400 S.F.	14,400 S.F.	0
121	CHARLES A. PETERS	525 BLAINE ST. MISSOULA, MONT.	14,400 S.F.	9,600 S.F.	4,800 S.F.
122	FRANK & VIOLA M. BAUER	P.O. BOX 339 "	3,600 S.F.	3,520 S.F.	80 S.F.
123	HILDA G. ALBRO	RTE. #4 "	14,400 S.F.	12,000 S.F.	2,400 S.F.
124	HARRY & BYRON HUGHES	BOX 406 "	33,594 S.F.	33,594 S.F.	0
125	TREAS. STATE FIRE & CASUALTY CO.	1130 W. BRDY. "	36,748 S.F.	34,200 S.F.	2,548 S.F.
126	FRED J. & ANNA I. LABRIE	1/4 JAMES & JUANITA F. WHITE RTE. #4 MISSOULA, MONT.	3.62 AC.	3.17 AC.	0.45 AC.
127	OLAF A. HILMO	" "	55,520 S.F.	3120 S.F.	54,608 S.F.
128	MONT. POWER CO.	BUTTE, MONT. (ORIG. 400' N.P.R.R.)	"	3,804 S.F.	"
129	BERT R. & GLADYS M. SOMMERS	RTE #4 E. MISSOULA, MONT.	12.23 AC.	3.29 AC.	8.94 AC.
147	MISSOULA COUNTY OR INTERESTS OF R.E. & MAUD GLASS OR HEIRS & N.P.R.R. CO.	"	1.16 AC.	1.10 AC.	0.06 AC.

FED. ROAD DIST. NO.	STATE	FED. AID PROJECT NUMBERS		STATE NO.	SHEET NO.	TOTAL SHEETS
		CONST. NO.	R/W NO.			
8	MONT.		I-16 90-2(8)105	8902-08	6	13

PARCEL	LOTS	BLOCK
118	1-6	39
119	12	39
120	16-18	38
121	19-21	38
122	22 & 23	38
123	24-26	38
124	ALL	43
125	"	44

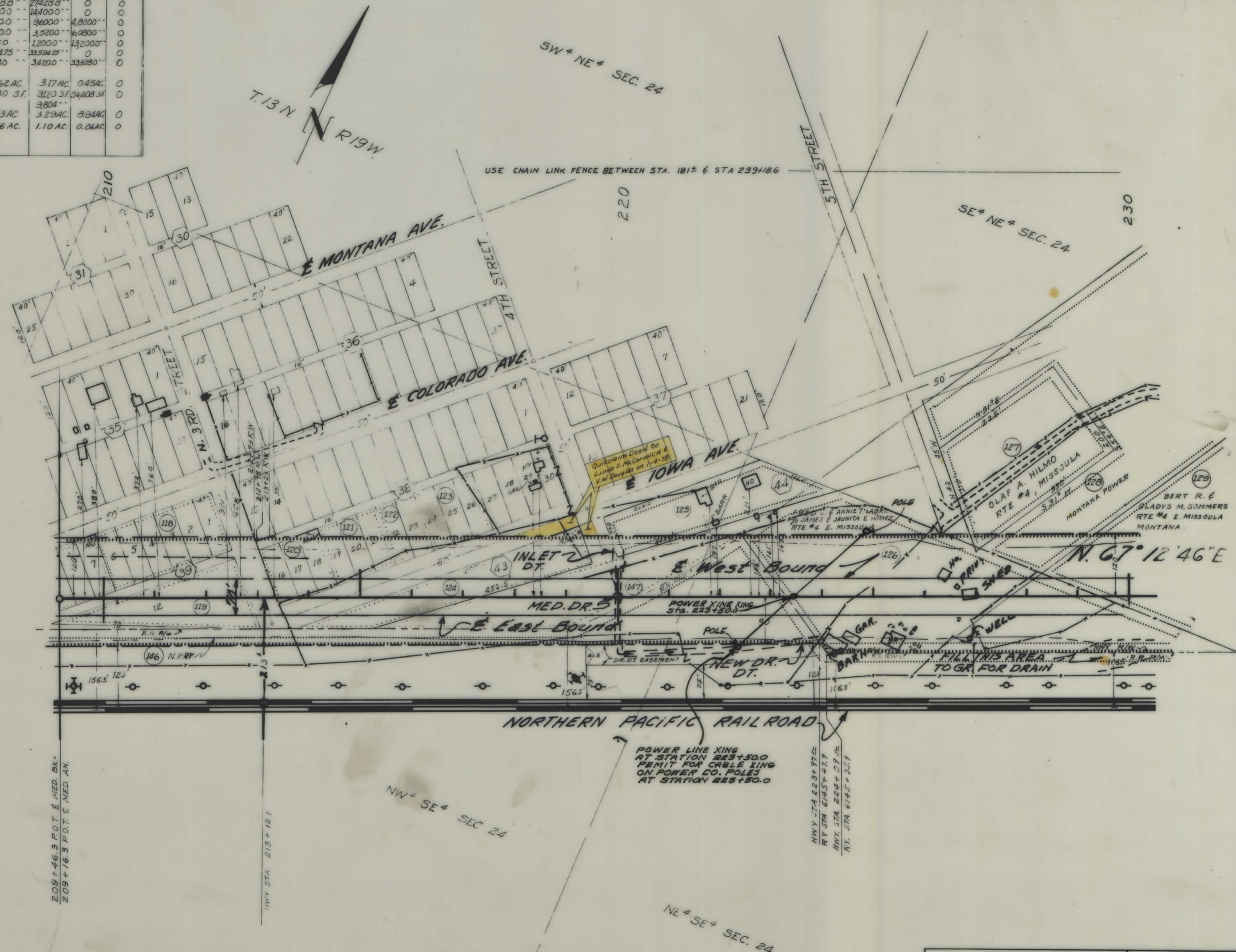

CONSTRUCTION LIMITS TOP OF CUT TOE OF FILL	STATE OF MONTANA STATE HIGHWAY COMMISSION LAND REQUIRED FOR RIGHT OF WAY MISSOULA COUNTY SCALE 1"=100' MAP COMPLETED
MAP TRANS. TO R/W MAP REVISED	
B.P.R. APPROVAL 2/21/63 3/20/63-6/7/63 1611443-411178	







OWNERSHIPS

PARCEL	LOT	BLOCK	NAME	ADDRESS	TOTAL AREA	TAKING	LT-REMAINDER-RT
131			1 <sup>ST</sup> NATIONAL BANK OF MISSOULA	MISSOULA, MONT.	32.0 AC.	32.63	144.7 AC 142.9 AC
131.1			INTEREST IN CO. RD. ONLY - MISSOULA CO. (JUNIPER & TAMARACK DRIVE)	"	1.15 AC	1.15 AC	
132			"	"	"	"	"
133	1, 2 & 3		PHILIP & ALICE GREIL	RTE. NO. 3 TOMAHAUK, WIS.	162,400 S.F.	38,300 S.F.	123,400 S.F.
134	4		C. S. & BESSIE R. CLEMMENSEN	RTE. NO. 4 PINE GROVE, MISSOULA	54,000 S.F.	54,000 S.F.	0
135	5 & 6		FRANCES G. ARMSTRONG	620 WOODFORD, "	101,600 S.F.	101,600 S.F.	0
136			RICHARD P. & ELVA M. GREIL	970 RESERVE ST. "	2.31 AC.	0.41 AC.	1.90 AC.
137			C. S. & BESSIE R. CLEMMENSEN	RTE. NO. 4 PINE GROVE, "	"	0.44 AC.	0
138			"	"	6.91 AC.	3.90 AC.	2.59 AC.
137 & 138			"	"	4.32 AC.	1.28 AC.	0
139			MONTANA POWER CO.	BUTTE, MONTANA	"	"	"
140	7		JAMES D. & GINETTE M. EVANS 1/2 INT. PHILEMON T. & KATHRYN M. EVANS 1/2	2001 S. 97 <sup>TH</sup> ST. MISSOULA MONT.	80,400 S.F.	80,400 S.F.	0
141	8 W. 1/2		EDWIN BERGLUND	MILLTOWN, MONT.	22,800 S.F.	6,000 S.F.	17,800 S.F.
142	9 & 10		OLOF EDWIN HALLGREN	MILLTOWN, MONT.	27,200 S.F.	6,600 S.F.	20,600 S.F.
143			MONTANA POWER CO.	BUTTE, MONTANA	"	88.76 AC.	"
144			C. S. & BESSIE R. CLEMMENSEN	RTE. NO. 4 PINE GROVE	7.06 AC.	0.74 AC.	7.52 AC.
145			NORTHWESTERN EVERGREEN CO.	BOX 673, MISSOULA, MONTANA	4.46 AC.	0.04 AC.	4.50 AC.
131-A			1 <sup>ST</sup> NATIONAL BANK OF MISSOULA	"	287.87 AC.	1.04 AC.	144.50 142.65

FED. ROAD DIST. NO.	STATE	FED. AID PROJECT NO.	STATE NO.	SHEET NO.	TOTAL SHEETS
8	MONT.	1-IG 90-2(8) 105	8902-08	8	13

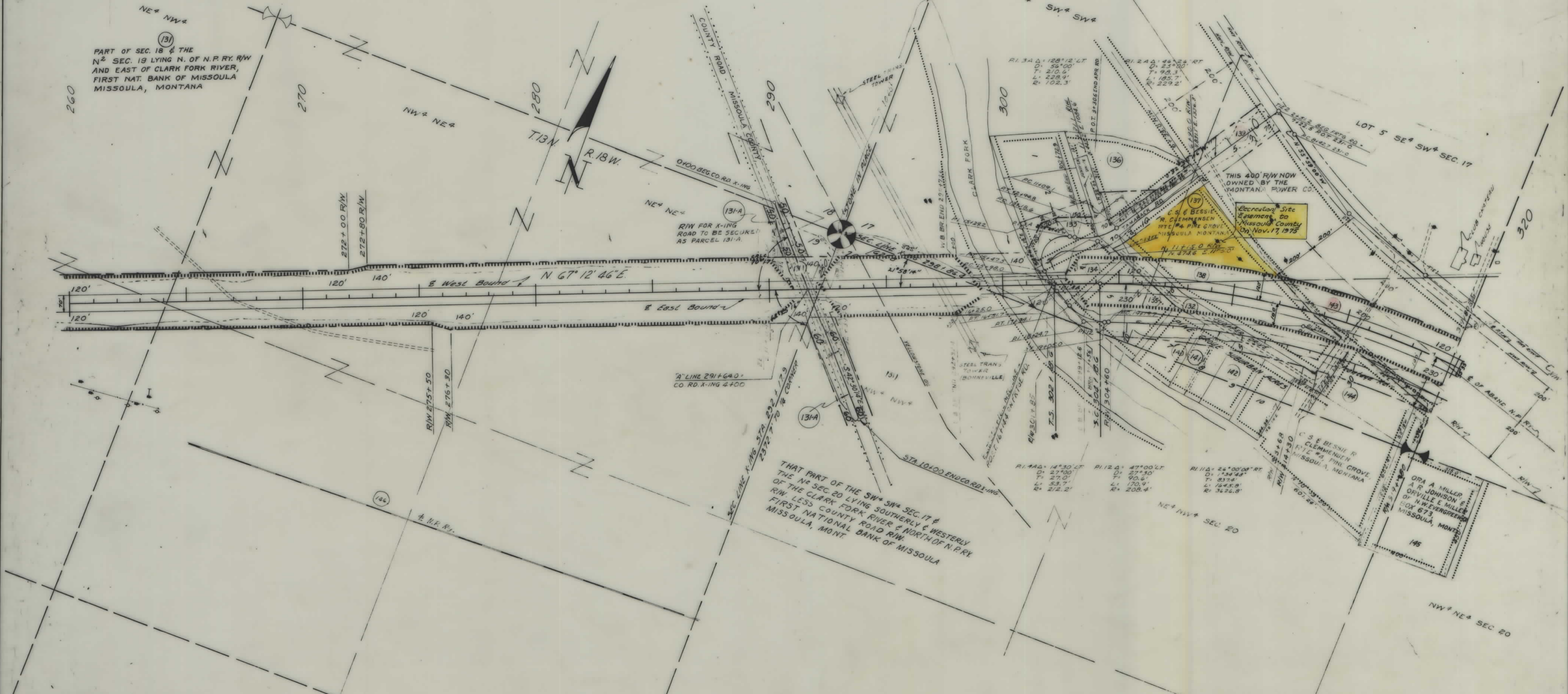

NOTE: PARCEL NUMBER 144 - N.P. RY.  
 " " " 147 - MISSOULA CO. - SEE SHEET #5

CONSTRUCTION LIMITS TOP OF CUT _____ TOE OF FILL _____	STATE OF MONTANA STATE HIGHWAY COMMISSION LAND REQUIRED FOR RIGHT OF WAY MISSOULA COUNTY
MAP TRANS. TO R/W _____ MAP REVISED _____	SCALE 1"=200' MAP COMPLETED _____
B.P.R. APPROVAL { 12/1/63 - 4/18/63 - 5/21/63 6/7/63 - 12/12/63	



FED. ROAD DIST. NO.	STATE	FED AID PROJECT NUMBERS		STATE NO.	SHEET NO.	TOTAL SHEETS
		CONST. NO.	R/W NO.			
8	MONT.		I-1690-2 (B) 105	8902-08	9	12

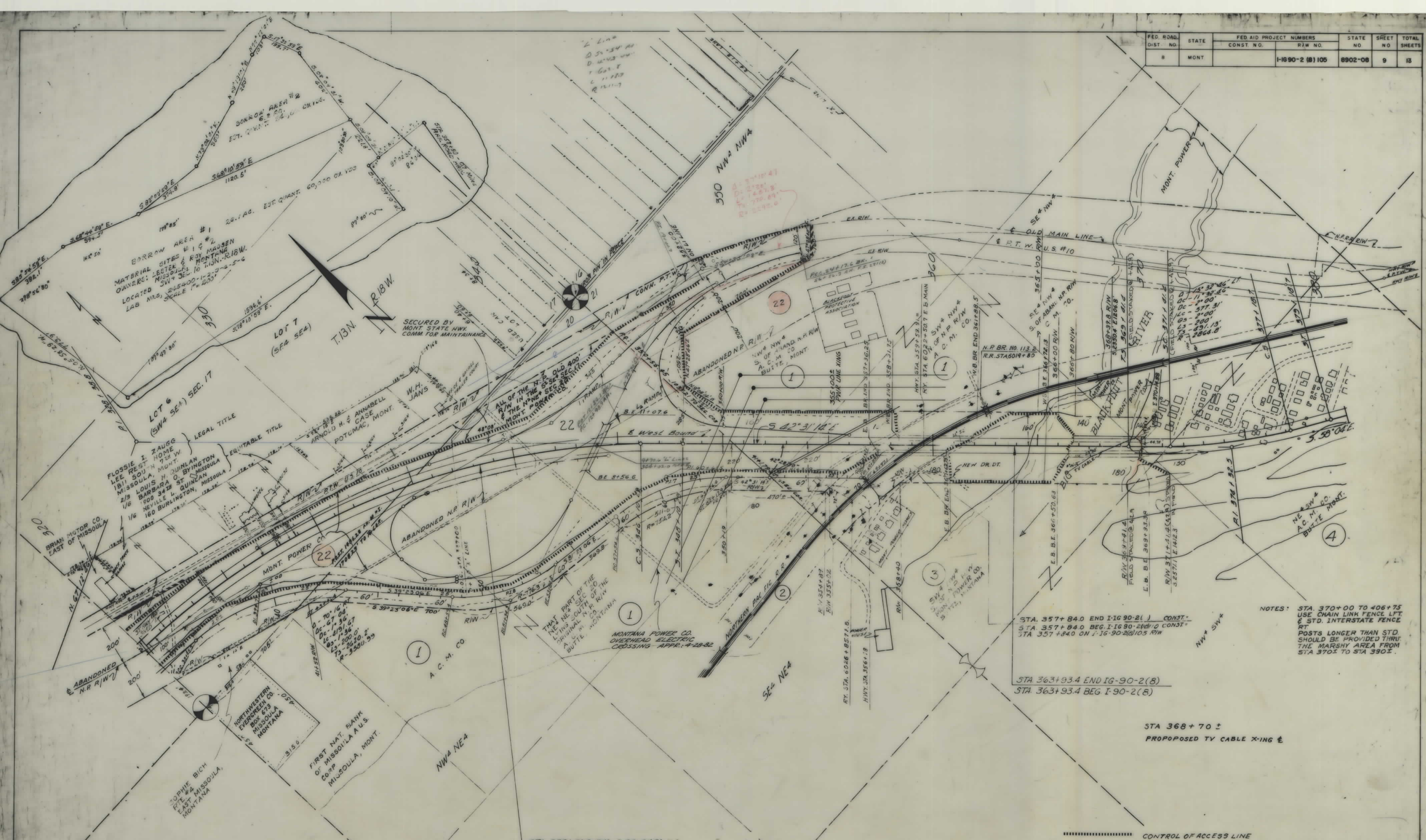

FRONTAGE RD CURVE DATA

P19	P18	P17
A = 44°54' RT	A = 42°00' LT	A = 38°51'52" RT
D = 5'45'	D = 8'00'	D = 7'02'
T = 41.8'	T = 27.49'	T = 287.4'
L = 470.9'	L = 525.0'	L = 552.6'
R = 396.5'	R = 716.3'	R = 814.7'

STA 338+34.0 END I-90-2 (B)  
 STA 338+34.0 BEG I-90-2 (B)

STA 357+84.0 END I-1690-2 (J) CONST.  
 STA 357+84.0 BEG I-1690-2 (J) CONST.  
 STA 357+84.0 ON I-1690-2 (J) R/W

STA 363+93.4 END I-90-2 (B)  
 STA 363+93.4 BEG I-90-2 (B)

STA 368+70 ±  
 PROPOSED TV CABLE X-ING

NOTES: STA 370+00 TO 406+75  
 USE CHAIN LINK FENCE LFT  
 & STD. INTERSTATE FENCE RT  
 POSTS LONGER THAN STD.  
 SHOULD BE PROVIDED THRU  
 THE MARSHY AREA FROM  
 STA 370± TO STA 390±.

CONSTRUCTION LIMITS TOP OF CUT TOE OF FILL	STATE OF MONTANA STATE HIGHWAY COMMISSION LAND REQUIRED FOR RIGHT OF WAY
MAP TRANS. TO R/W MAP REVISED	MISSOULA COUNTY
B.P.R. APPROVAL	SCALE 1" = 200' MAP COMPLETED







FED ROAD DIST NO	STATE	FED AID PROJECT NUMBERS		STATE NO	SHEET NO	TOTAL SHEETS
		CONST NO	R/W NO			
8	MONT	116 90-2(8)105		8902-08	11	13

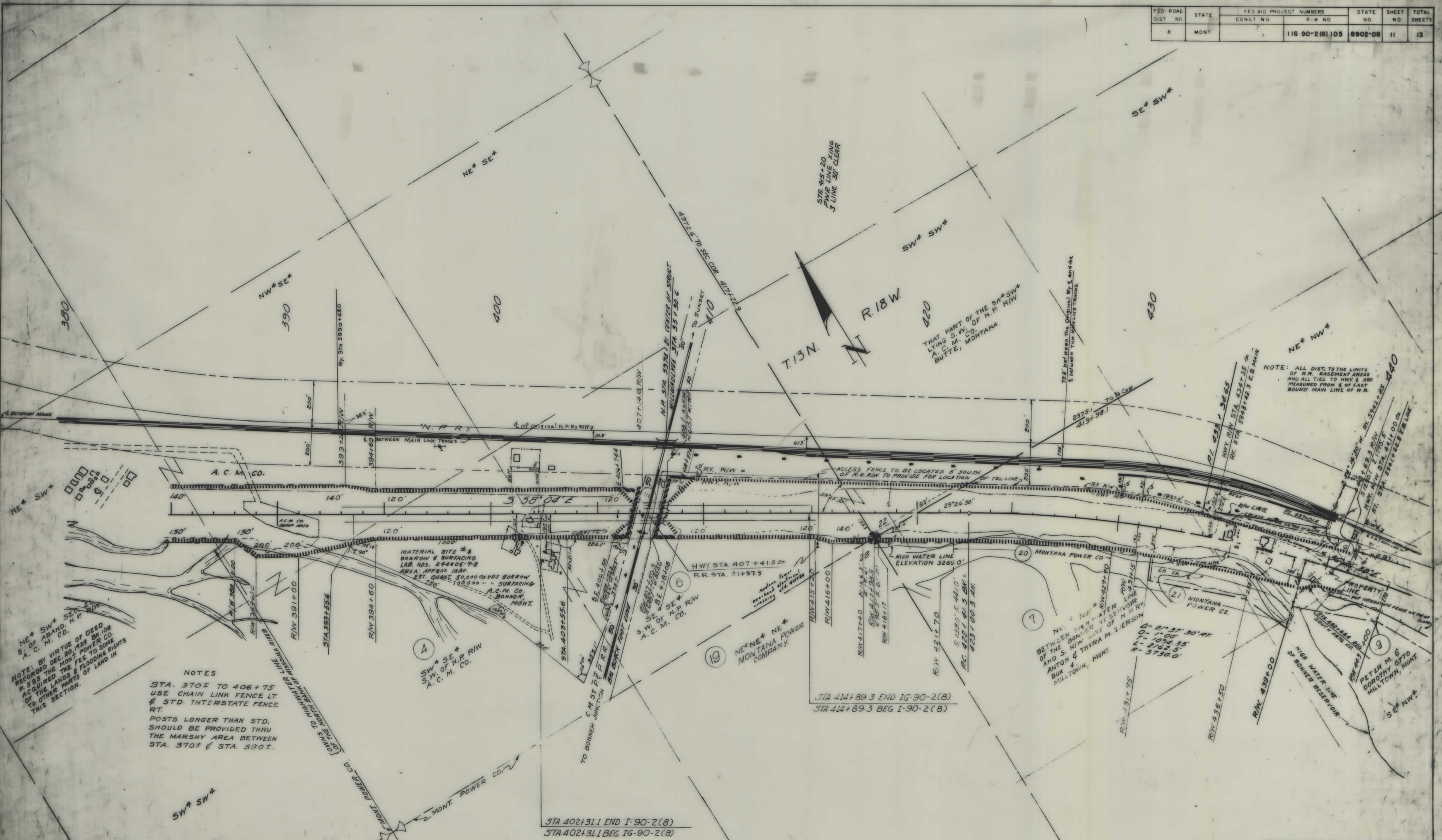

NOTE: BY VIRTUE OF DEED RECORDED DEC. 20, 1929 BK. 108 P. 583 THE MONT. POWER CO. ACQUIRED THE FEE TO SOME OF THE LANDS & FLOODING RIGHTS TO OTHER PARTS OF LAND IN THIS SECTION.

NOTES  
 STA. 370± TO 406+75  
 USE CHAIN LINK FENCE LT. & STD. INTERSTATE FENCE RT.  
 POSTS LONGER THAN STD. SHOULD BE PROVIDED THRU THE MARSHY AREA BETWEEN STA. 370± & STA. 390±.

NOTE: ALL DIST. TO THE LIMITS OF R.R. EASEMENT AREAS AND ALL TIES TO HWY & ARE MEASURED FROM E. OF EAST BOUND MAIN LINE OF R.R.

R/W REVISED 11-7-61  
 MAPS MADE 11-14-60  
 MAPS REVISED 2-16-62 5-7-62  
 B.P.R. APPROVAL 10-31-61 11-28-61  
 MAPS TO BUR. PUB. ROADS 2/28/62-5/10/62  
 MAPS COMPLETED 4-28-62-11/27/62-3/17/64  
 State app. 4-6-73

STATE OF MONTANA  
 STATE HIGHWAY COMMISSION  
 LAND REQUIRED FOR RIGHT OF WAY  
 MISSOULA COUNTY  
 SCALE 1" = 200' MAP APPROVED BY



FED ROAD DIST NO	STATE	FED AID PROJECT NUMBERS		STATE NO	SHEET NO	TOTAL SHEETS
		CONST NO	R/W NO			
8	MONT	116 90-2 (8) 105	8902-08	12	13	

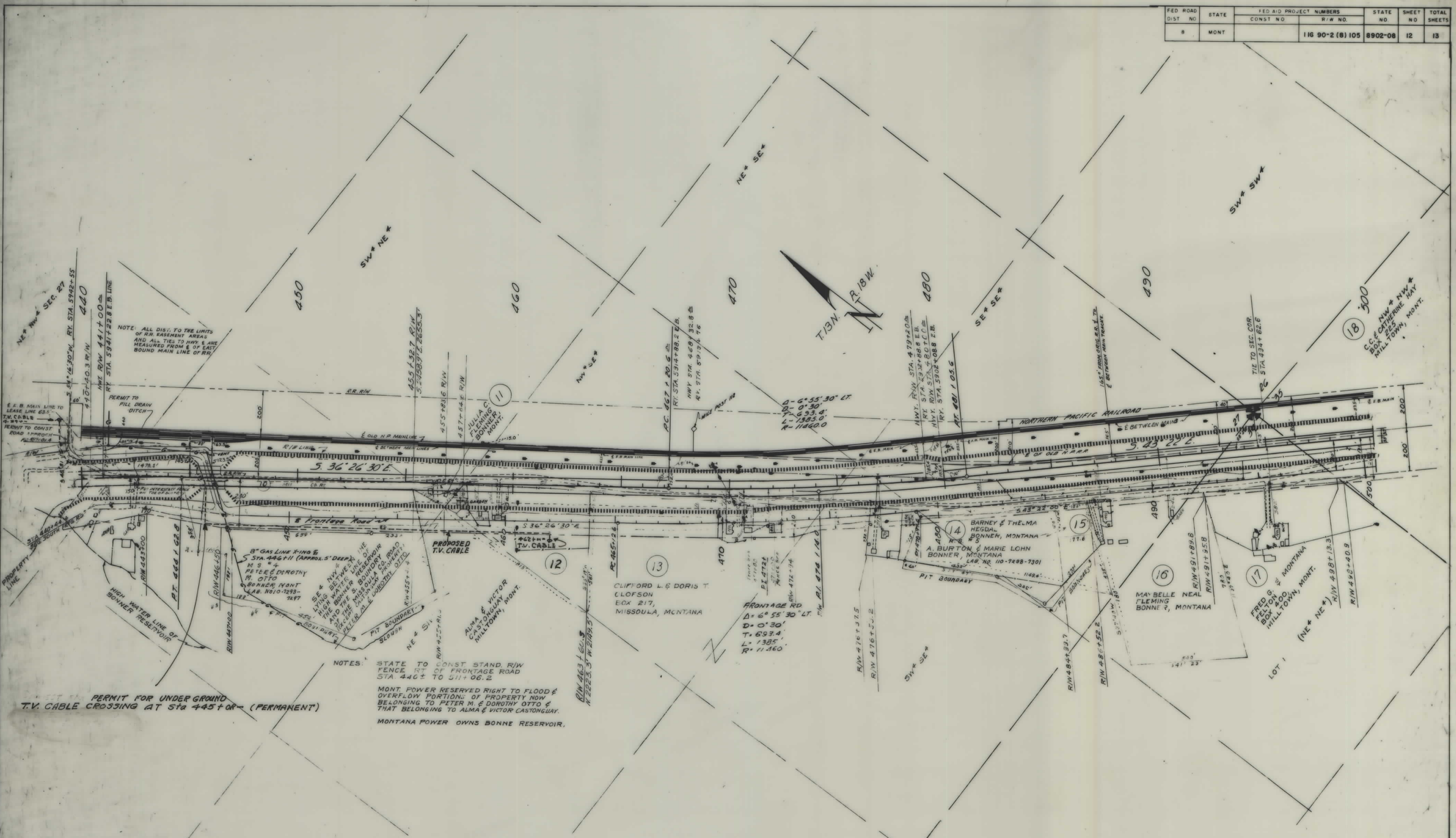

NOTE: ALL DIST. TO THE LIMITS OF RR EASEMENT AREAS AND ALL TIES TO HWY & AVE MEASURED FROM E OF EAST BOUND MAIN LINE OF RR.

NOTES: STATE TO CONST STAND R/W FENCE 3 FT OF FRONTAGE ROAD STA 446+ TO 511+06.2  
 MONT POWER RESERVED RIGHT TO FLOOD & OVERFLOW PORTIONS OF PROPERTY NOW BELONGING TO PETER M. & DOROTHY OTTO & THAT BELONGING TO ALMA & VICTOR CASTONGUAY.  
 MONTANA POWER OWNS BONNE RESERVOIR.

PERMIT FOR UNDERGROUND T.V. CABLE CROSSING AT Sta 445+00 (PERMANENT)

CONSTRUCTION LIMITS		STATE OF MONTANA	
TOP OF CUT	-----	STATE HIGHWAY COMMISSION	
TOE OF FILL	-----	LAND REQUIRED FOR RIGHT OF WAY	
MAP TRANS TO R/W	5-7-62	MISSOULA COUNTY	
MAP REVISED		SCALE 1" = 200' MAP COMPLETED	
B.P.R. APPROVAL	10-31-61 11-22-61 11-23-61 11-24-61 11-25-61 11-26-61 11-27-61 11-28-61 11-29-61 11-30-61		



FED ROAD DIST NO	STATE	FED AID PROJECT NUMBERS		STATE NO	SHEET NO	TOTAL SHEETS
		CONST NO	R/W NO			
8	MONT		I-IG 90-2(8) 105	8902-08	13	13

NOTE: ALL DISTANCES TO THE LIMITS OF R.R. EASEMENT AREAS AND ALL TIES TO HWY. 6 ARE MEASURED FROM E. OF EAST BOUND MAIN LINE OF R.R.

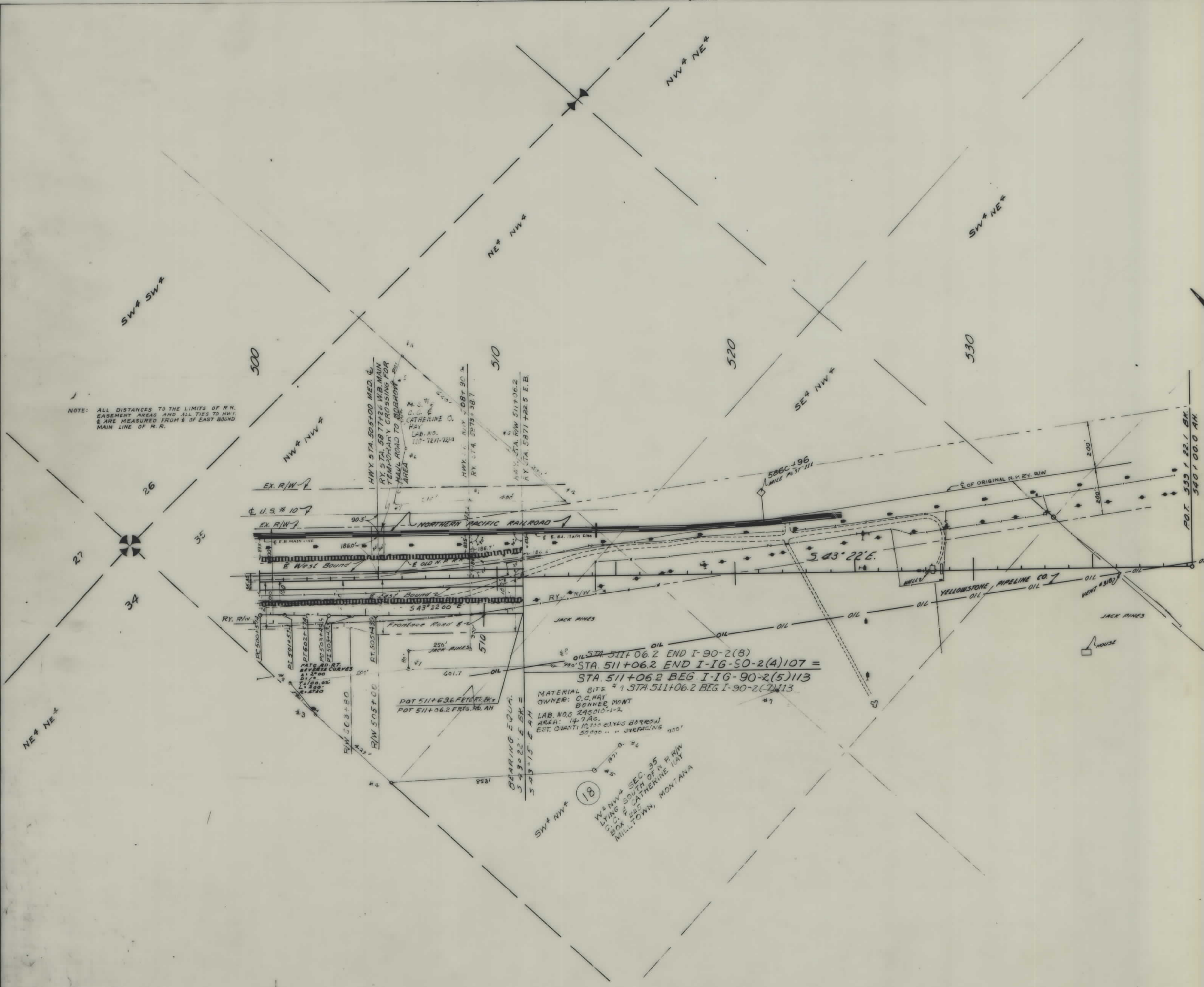

OIL STA 511+06.2 END I-90-2(8)  
 STA 511+06.2 END I-IG-90-2(4) 107 =  
 STA 511+06.2 BEG I-IG-90-2(5) 113  
 MATERIAL SITE # 1 STA 511+06.2 BEG I-90-2(2) 113  
 OWNER: C.C. HAT BONNER MONT  
 LAB. NOS 24501-1-2  
 AREA: 14.7 AC.  
 EST. QUANTITY: 10,750 CYLES BARROW  
 52,000 .. SURFACING 100'

18  
 NW 1/4 SEC. 35  
 T13N. R.18W.  
 S. 1/4 OF A P. 1/4  
 T13N. R. 18W.  
 MILLTOWN, MONTANA

CONSTRUCTION LIMITS		STATE OF MONTANA	
TOP OF CUT	_____	STATE HIGHWAY COMMISSION	
TOE OF FILL	-----	LAND REQUIRED FOR RIGHT OF WAY	
MAP TRANS TO R/W	_____	MISSOULA	COUNTY
MAP REVISED	_____	SCALE 1"=200' MAP COMPLETED _____	
B.P.R. APPROVAL	10-31-61-11-20-61-2011 #-21-52-5/19/62		