

PLANS

NOT

TO

SCALE

FED. ROAD DIST. NO.	STATE	FED. AID PROJECT NUMBERS		STATE NO.	SHEET NO.	TOTAL SHEETS
		CONST. NO.	R/W NO.			
8	MONT.		1-90-3(4)132	8903-04	1	4

STATE OF MONTANA  
STATE HIGHWAY COMMISSION

BEARMOUTH EAST & WEST

RIGHT OF WAY PLAN OF  
FEDERAL AID PROJECT NO. 1-90-3(4)132 R/W  
1-90-3( )132 CONST.  
BEARMOUTH EAST & WEST

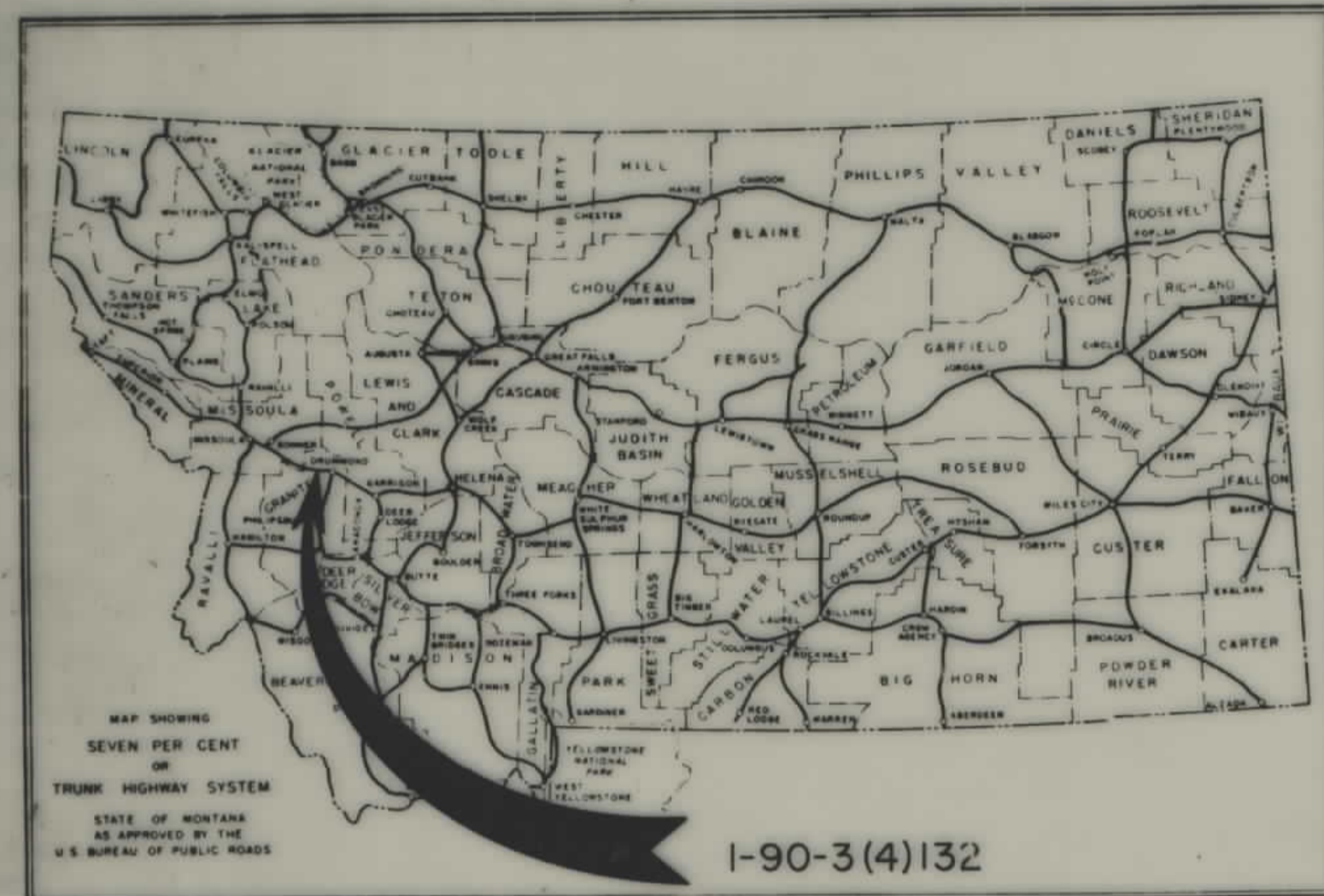

**CONVENTIONAL SIGNS**

STATE AND NATIONAL LINE.....	=====
COUNTY LINE.....	-----
CITY, VILLAGE OR BOROUGH LINE.....	-----
TOWNSHIP LINE.....	-----
SECTION LINE.....	-----
RESERVATION LINE.....	=====
FENCE LINE.....	-----
GUARD RAIL.....	-----
OWNERSHIP BOUNDARY.....	-----
RIGHT OF WAY LINE.....	-----
RIGHT OF WAY LINE FENCED.....	-----
TRAVELED WAY.....	-----
RAILROADS.....	-----
RETAINING WALLS.....	-----
BASE OR SURVEY LINE.....	-----
LEVEE.....	-----
CULVERTS IN PLACE (PLAN).....	-----
NEW CULVERTS (PLAN).....	-----
NEW CULVERTS (PROFILES).....	-----
TROLLEY POLE.....	-----
POWER POLE.....	-----
TELEPHONE OR TELEGRAPH POLE.....	-----
MARSH.....	-----
DITCH.....	-----
RIPRAP.....	-----
BRIDGE.....	-----
SECTION CORNER.....	FOUND UNFOUND
1/4 SECTION CORNER.....	FOUND UNFOUND
1/16 CORNER.....	FOUND UNFOUND
CENTER OF SECTION.....	FOUND UNFOUND
CONTROL OF ACCESS WITH FENCE.....	-----
CONTROL OF ACCESS WITHOUT FENCE.....	-----
PARCEL NUMBER.....	-----
CATTLE GUARD.....	-----
GATE IN FENCE.....	-----
CONSTRUCTION LIMITS.....	CUT FILL

STA. 1510+00.0 BEG. R/W ON I-90-3(4)132

STA. 1527+32.0 BEG. CONST. ON I-90-3(1)152

STA. 1579± END I-90-3(4)132 =  
STA. 1579± BEG. I-90-3(1)152

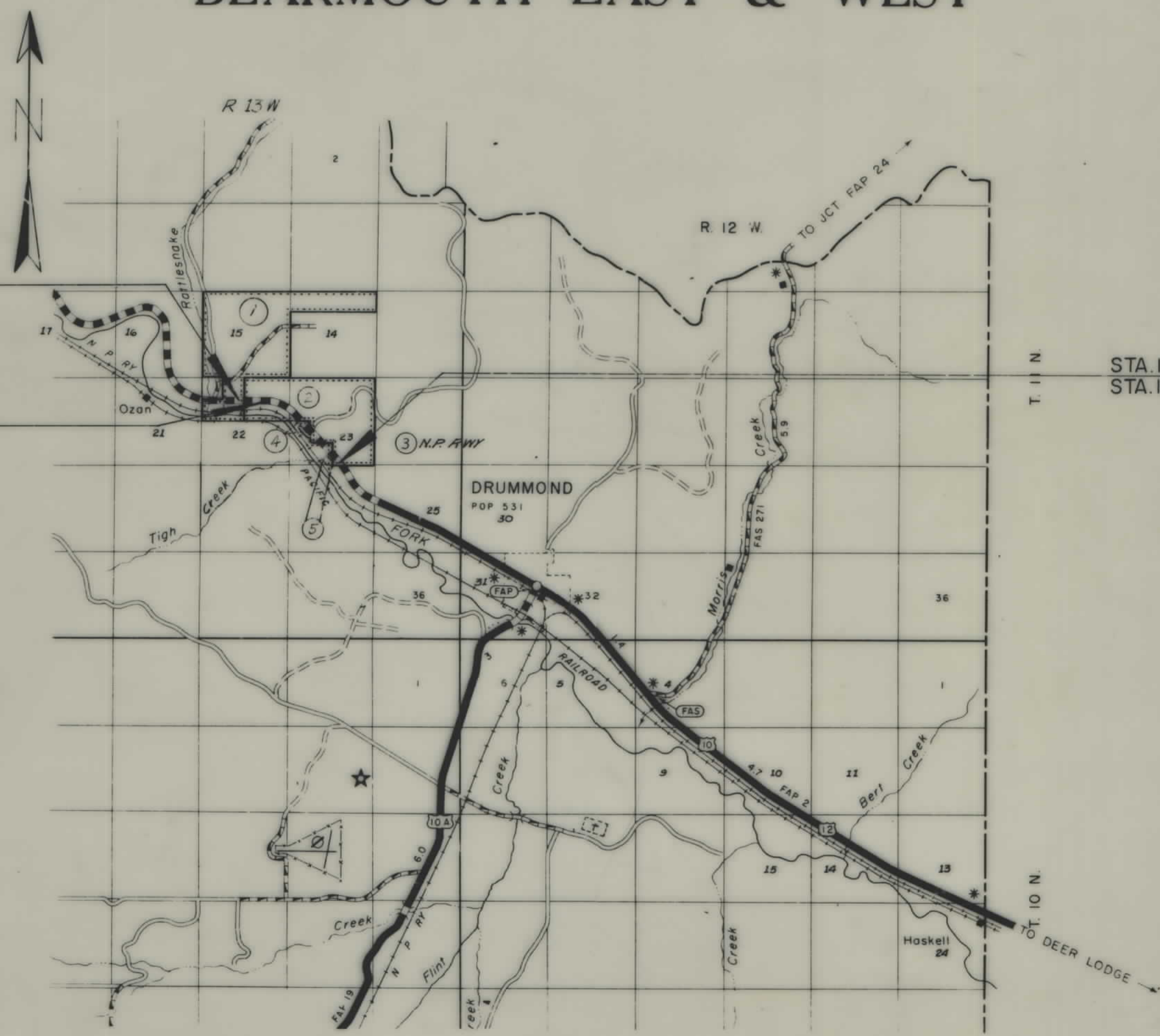

3/8/63

**OWNERSHIPS**

PARCEL	NAME	ADDRESS	TOTAL AREA	TAKING	LT-REMAINDER-RT
1	CARL NELSON	HALL, MONT.	900 AC.	NONE	THIS CONTR.
2	CARL J. & EMILY J. NELSON	DRUMMOND, MONT.			
3	NORTHERN PACIFIC R.R.	ST. PAUL, MINN.			

\* INCL. EX. EASEMENT

FED. ROAD DIST. NO.	STATE	FED. AID PROJ. EC. NO.	STATE NO.	SHEET NO.	TOTAL SHEETS
8	MONT.	1-90-3(4)132	8903-04	2	4

SEC. 21  
SEC. 22

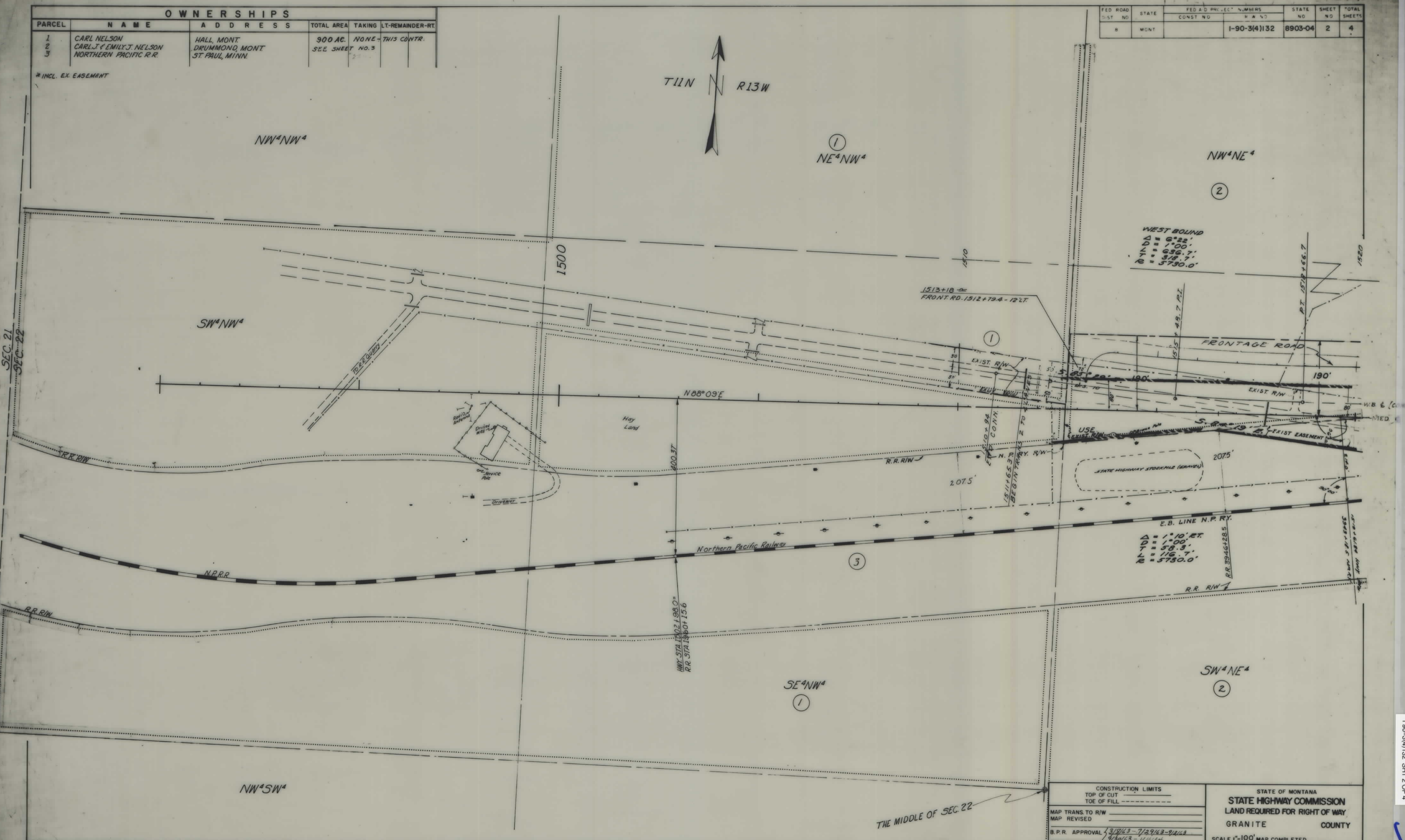

WEST BOUND  
 $\Delta = 6^{\circ}22'$   
 $D = 1^{\circ}00'$   
 $L = 656.7'$   
 $T = 318.7'$   
 $R = 5730.0'$

E.B. LINE N.P. RY.  
 $\Delta = 1^{\circ}10' ET$   
 $D = 1^{\circ}00'$   
 $L = 58.3'$   
 $T = 116.7'$   
 $R = 5730.0'$

CONSTRUCTION LIMITS TOP OF CUT TOE OF FILL	STATE OF MONTANA <b>STATE HIGHWAY COMMISSION</b> LAND REQUIRED FOR RIGHT OF WAY GRANITE COUNTY
MAP TRANS. TO R/W MAP REVISED	SCALE 1"=100' MAP COMPLETED
B.P.R. APPROVAL 3/19/43-7/29/43-9/11/43 4/29/43-4/14/44	

### OWNERSHIPS

PARCEL	NAME	ADDRESS	TOTAL AREA	TAKING	LT-REMAINDER-RT
2	CARL J. & EMILY J. NELSON	DRUMMOND, MONT	642.31	7.95	602.64 31.72
3	N. P.R.R.	ST. PAUL, MINN.			
4	CARL J. & EMILY J. NELSON	DRUMMOND, MONT.	4.90	3.66	1.24 0

FED ROAD DIST NO.	STATE	FED AID PROJECT NUMBERS CONST NO.	R/W NO.	STATE NO.	SHEET NO.	TOTAL SHEETS
8	MONT.	1-90-3(4)132		8903-04	3	4

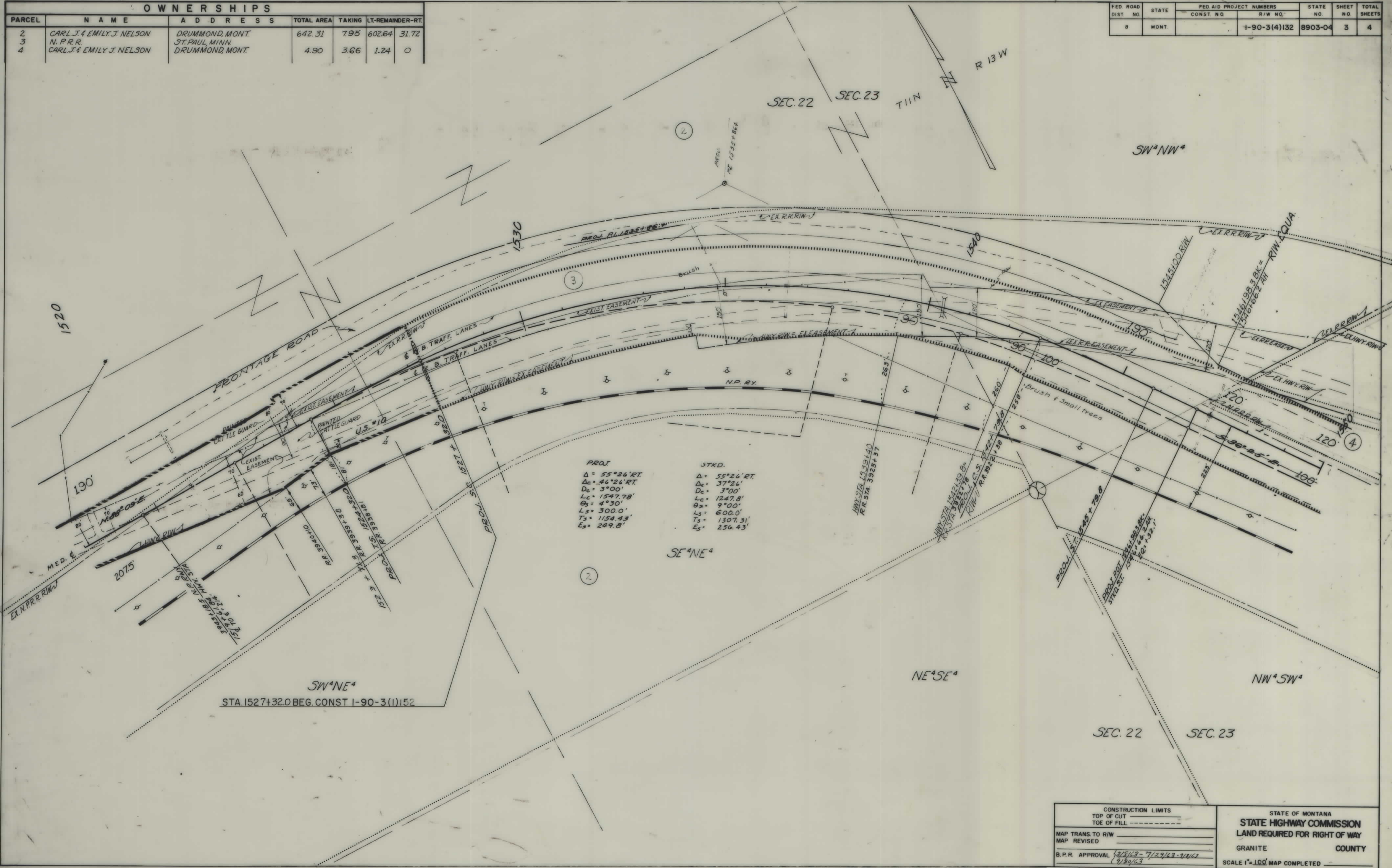

<b>PROJ.</b>	<b>STKD.</b>
Δ = 55°26' RT.	Δ = 55°26' RT.
Δc = 46°24' RT.	Δc = 37°24'
Dc = 3°00'	Dc = 3°00'
Lc = 1547.78'	Lc = 1247.8'
Os = 4°30'	Os = 9°00'
Ls = 300.0'	Ls = 600.0'
Ts = 1154.43'	Ts = 1307.31'
Es = 249.8'	Es = 256.43'

CONSTRUCTION LIMITS TOP OF CUT TOE OF FILL	STATE OF MONTANA STATE HIGHWAY COMMISSION LAND REQUIRED FOR RIGHT OF WAY GRANITE COUNTY SCALE 1" = 100' MAP COMPLETED
MAP TRANS TO R/W MAP REVISED	
B.P.R. APPROVAL 3/28/63 - 7/29/63 - 9/11/63 9/29/63	

1-90-3(4)132 SH 3 OF 4

**OWNERSHIPS**

PARCEL	NAME	ADDRESS	TOTAL AREA	TAKING	LT-REMAINDER-RT
3	N.P.R.R.	ST PAUL, MINN.	4.90	3.66 AC.	1.24 0
4	CARL J. & EMILY J. NELSON	DRUMMOND, MONT.	6.03	1.30	4.73 0
5	RONALD M. MAGNUSSEN				

FED. ROAD DIST. NO.	STATE	FED. AID PROJECT NO.	R/W NO.	STATE NO.	SHEET NO.	TOTAL SHEETS
8	MONT.	1-90-3(4)132		8903-04	4	4

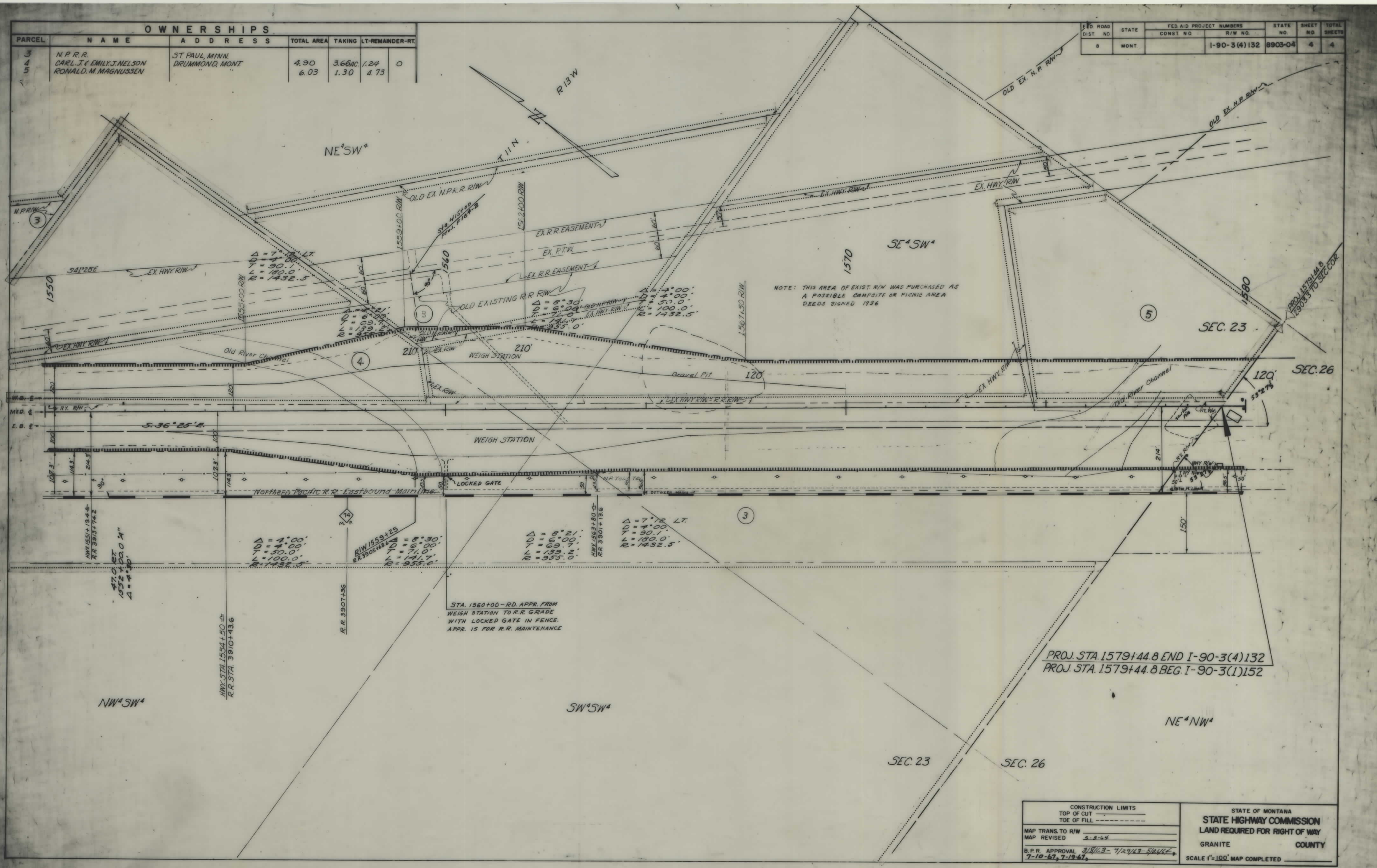

<p>CONSTRUCTION LIMITS                  TOP OF CUT _____                  TOE OF FILL _____</p> <p>MAP TRANS. TO R/W _____                  MAP REVISED 5-8-64</p> <p>B.P.R. APPROVAL 3/8/63 - 7/29/63 - 5/24/64                  7-10-67, 7-12-67</p>	<p>STATE OF MONTANA  <b>STATE HIGHWAY COMMISSION</b>                  LAND REQUIRED FOR RIGHT OF WAY</p> <p>GRANITE COUNTY</p> <p>SCALE 1"=100' MAP COMPLETED _____</p>
--	---