

PLANS
NOT
TO
SCALE

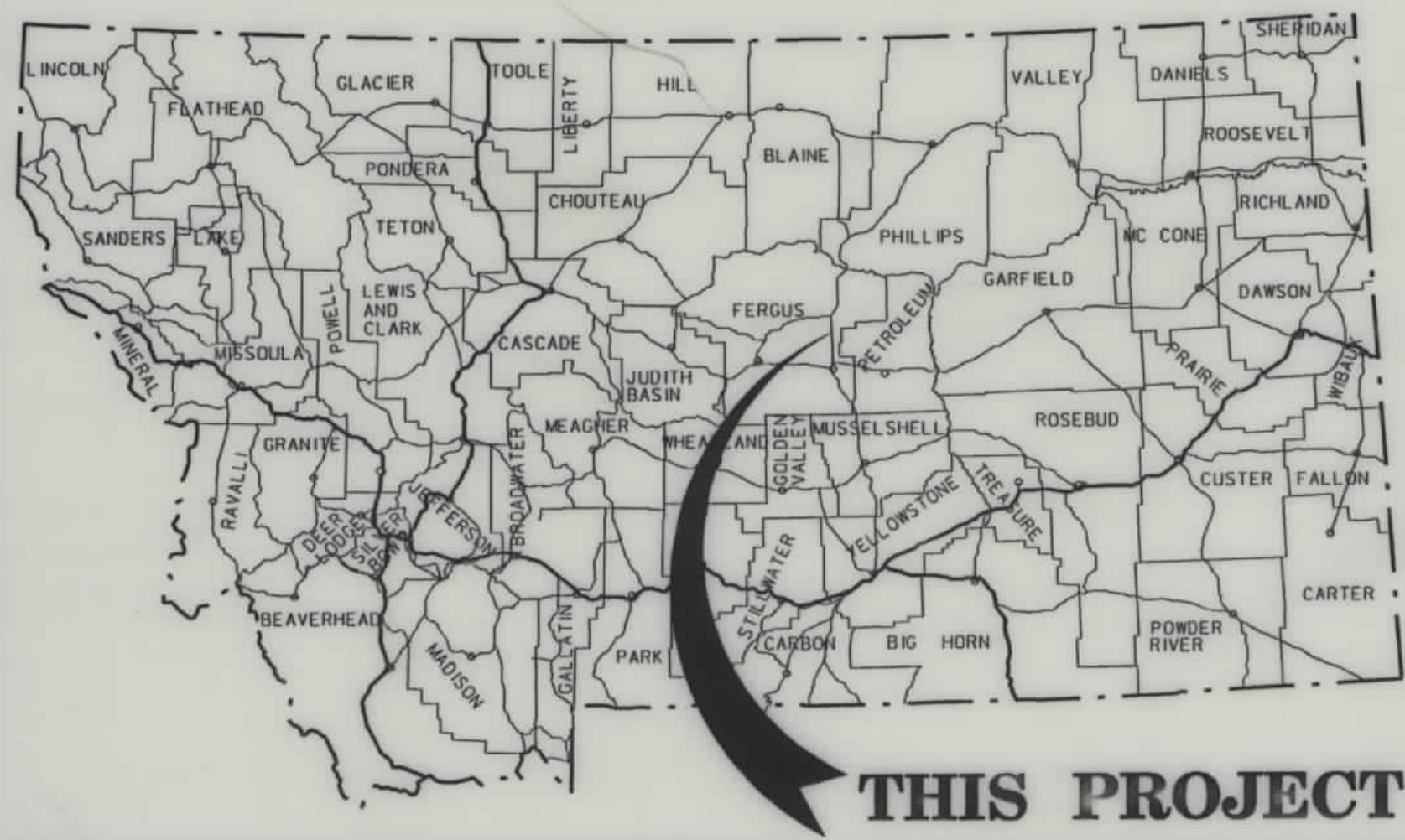

MONTANA DEPARTMENT OF TRANSPORTATION

STATE	RIGHT OF WAY ID.	SHEET NO.	TOTAL SHEETS
MONTANA	F-NH 61-3(19)55	1	15
PROJECT NUMBER 1743-019			
BOHEMIAN CORNER - SOUTH			

RIGHT OF WAY PLAN OF FEDERAL AID PROJECT F-NH 61-3(19)55 BOHEMIAN CORNER - SOUTH FERGUS COUNTY

19.3 Kilometers

RDROW

CONVENTIONAL SIGNS

- PROPOSED RIGHT OF WAY LINE
- EXISTING RIGHT OF WAY LINE
- RAILROAD RIGHT OF WAY LINE
- CENTERLINE (C) OR PROJECTED LINE
- STK'D CENTERLINE
- SECTION LINE
- OWNERSHIP BOUNDARY
- FULL ACCESS CONTROL
- LIMITED ACCESS CONTROL
- EXISTING ACCESS CONTROL
- PRESENT TRAVELED WAY (P.T.W.)
- FENCE LINE
- EXISTING GUARDRAIL
- PROPOSED GUARDRAIL
- GATE IN FENCE
- CATTLE GUARD: EXIST. - PROPOSED
- SECTION CORNER
- 1/4 SECTION CORNER
- CLOSING CORNER
- MEANDER CORNER
- CENTER OF SECTION
- RIGHT OF WAY MONUMENT
- PROPERTY CORNER PIN
- POWER POLE IN PLACE
- TELEPHONE POLE IN PLACE
- TELEGRAPH POLE IN PLACE
- LIGHT POLE
- PROPOSED CULVERT
- EXISTING CULVERT
- OUTLET DITCH
- INLET DITCH
- EXISTING DITCH
- CHANNEL CHANGES
- DITCH BLOCK
- RIPRAP
- BRIDGES
- RAILROADS
- PARCEL NUMBERS
- APPROACH: EXIST.- PROPOSED

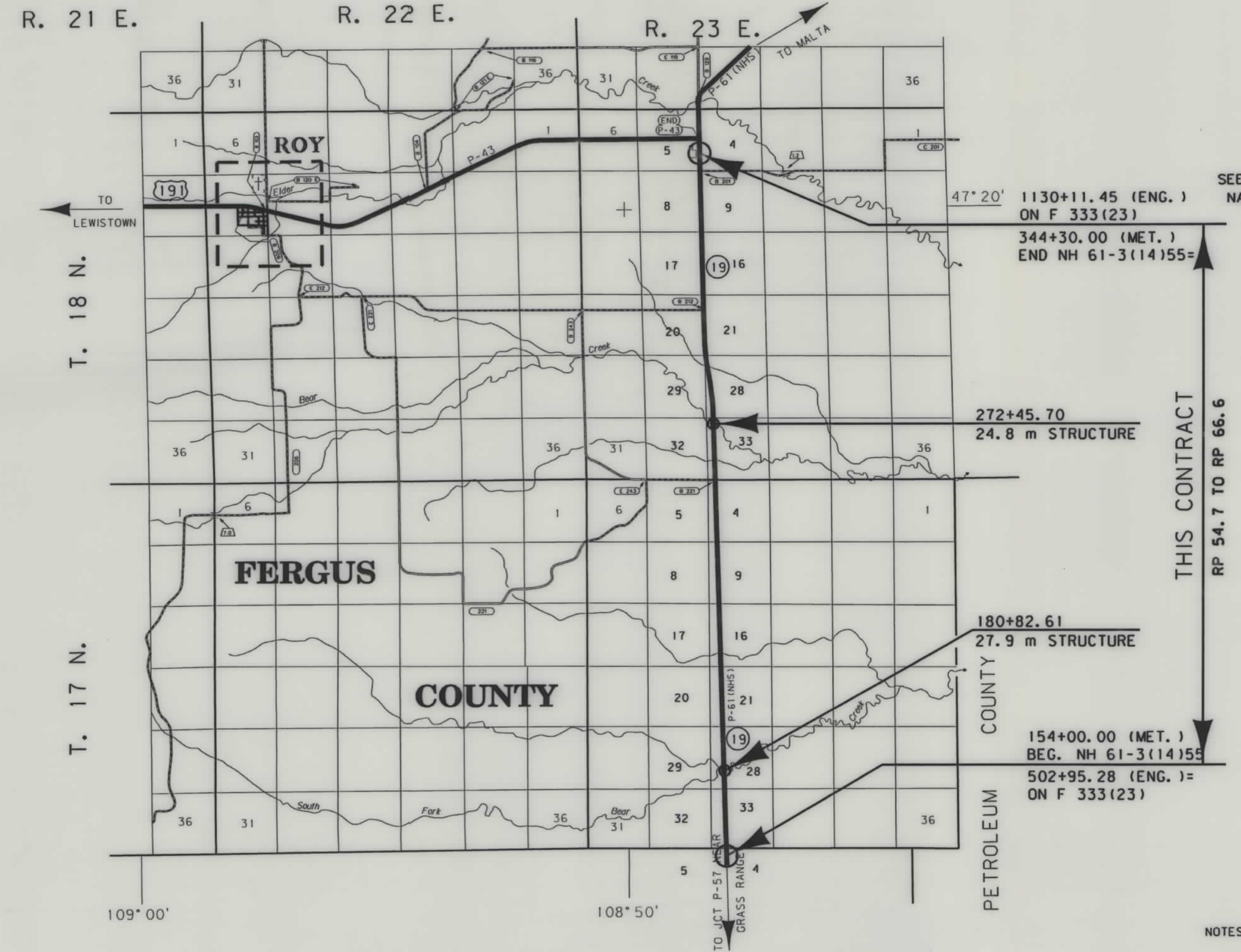

SEE SHEET NO. 2 FOR OWNERSHIP NAMES, ADDRESSES, AREAS, ETC.

ASSOCIATED PROJECT ID.
F-NH 61-3(11)55

RELATED PROJECTS
F-333(12)

FHWAMDT APPROVAL	6/21/00	7/16/01
MAP REVISED		

NOTES: 1. ALL MEASUREMENTS ARE METRIC EXCEPT AS NOTED

MONTANA CADD

3
2
1

F-NH 61-3(19)55 SHT 1 of 15

OWNERSHIP

PARCEL	NAME	ADDRESS	TOTAL AREA		GROSS R/W AREA		EX. EASE. AREA		NET AREA		REMAINDER				CONST. PMT. AREA		EASE. AREA		SHEET NO.
			METRIC	ENGLISH	METRIC	ENGLISH	METRIC	ENGLISH	METRIC	ENGLISH	LEFT		RIGHT		METRIC	ENGLISH	METRIC	ENGLISH	
											METRIC	ENGLISH	METRIC	ENGLISH					
1	DAVID W. LEWIS	P.O. BOX 42, GRASS RANGE, MT, 59032			0.014	0.03			0.014	0.03	*								3
2	DAVID W. LEWIS	P.O. BOX 42, GRASS RANGE, MT, 59032			0.445	1.10			0.445	1.10	*								3
1 & 2	COMBINATION PARCEL				0.459	1.13			0.459	1.13	*								3
3	ROBERT GLENN AND CAROLYN M. BROWN, 80% INT BRETT CARLTON BROWN, 20% INT	13056 COCO PLUM LANE, NAPLES, FL, 34119-8531			0.723	1.79			0.723	1.79	*								3
4	JAMES E. AND JOYCE ERLEEN MURPHY	P.O. BOX 253, ROY, MT 59471-0253			0.598	1.48			0.598	1.48	*								4, 5, 6
5	JAMES E. AND JOYCE ERLEEN MURPHY	P.O. BOX 253, ROY, MT, 59471-0253			0.976	2.41			0.976	2.41	*								4, 5, 6
4 & 5	COMBINATION PARCEL				1.574	3.89			1.574	3.89	*								4, 5, 6
6	STATE OF MONTANA				0.159	0.39	0.108	0.27	0.051	0.12	*								7
7	KNERR RANCH PARTNERSHIP	120 STUBBIN HALL LANE, ROY, MT, 59471-9338			0.396	0.98			0.396	0.98	*								7
8	KNERR RANCH PARTNERSHIP	120 STUBBIN HALL LANE, ROY, MT, 59471-9338			FOR OWNER NOTIFICATION ONLY														7
7 & 8	COMBINATION PARCEL				0.396	0.98			0.396	0.98	*								7
9	REX A. AND LORIE. MURNION	71 TULLOCK LANE, ROY, MT, 59471-9336			2.121	5.24			2.121	5.24	*								8, 9
10	REX A. AND LORIE. MURNION	71 TULLOCK LANE, ROY, MT, 59471-9336			1.21	2.99			1.21	2.99	*			0.129	0.32				8, 9, 10
9 & 10	COMBINATION PARCEL				3.331	8.23			3.331	8.23	*			0.129	0.32				8, 9, 10
11	RAY G. HORYNA, 50% INT GENE R. AND SHERRY HORYNA, 50% INT	HC 89 BOX 9, ROY, MT, 59471			0.416	1.03			0.416	1.03	*								9, 10
12	STATE OF MONTANA				2.687	6.64	1.613	3.99	1.074	2.65	*								11, 12, 13
6 & 12	COMBINATION PARCEL				2.846	7.03	1.721	4.26	1.125	2.77	*								7, 11, 12, 13
13	CHARLES R. HALA	100 HALA LANE, HILGER, MT, 59451-9726			0.457	1.13			0.457	1.13	*								11, 12
14	JOHN T. SRAMEK	RT 3 BOX 3085, LEWISTOWN, MT 59457			0.671	1.66			0.671	1.66	*								12, 13, 14
15	DONALD JOHN AND CHARLOTTE MARIE KALINA, TRUSTEES, 79% INT DAVID E. AND MARILYN S. KALINA, 21% INT.	HC 57 BOX 8, HILGER, MT, 59451-9726			0.302	0.75			0.302	0.75	*								13, 14, 15
16	DONALD JOHN AND CHARLOTTE MARIE KALINA, TRUSTEES, 79% INT DAVID E. AND MARILYN S. KALINA, 21% INT	HC 57 BOX 8, HILGER, MT, 59451-9726			0.343	0.85			0.343	0.85	*								14, 15
15 & 16	COMBINATION PARCEL				0.645	1.60			0.645	1.60	*								13, 14, 15

* TO BE ACQUIRED AS A TEMPORARY CONSTRUCTION PERMIT

STATE	RIGHT OF WAY ID.	SHEET NO.	TOTAL SHEETS
MONTANA	F-NH 61-3(19)55	2	15

PROJECT NUMBER 1743-019
BOHEMIAN CORNER - SOUTH

MONTANA DEPARTMENT OF TRANSPORTATION

MONTANA CADD

RDROW

... 1743T1.RDW
11/03/01
09:19:50 AM
3
2
1

- NOTES: 1. ALL MEASUREMENTS ARE METRIC EXCEPT AS NOTED
2. THE PROPOSED R/W LINE WHERE A SPIRAL CURVE TRANSITION IS USED IS A CHORD RATHER THAN A CONCENTRIC CURVE.
3. THE ENGLISH AREAS ARE FOR INFORMATIONAL PURPOSES ONLY.
4. ALL STATIONS AND OFFSETS FOR R/W BREAKS ARE IN REFERENCE TO THE R/W BASELINE.

BACKSLOPE LIMITS INCLUDE ROUNDING	TOP OF CUT
CONSTRUCTION LIMITS:	CUT SECTION
	TOE OF FILL
	DITCH BOTTOM
FHWA/DOT APPROVAL	6/21/00 7/16/01
MAP REVISED	6/21/01 11/3/01

MONTANA DEPARTMENT OF TRANSPORTATION
RIGHT OF WAY PLAN
FERGUS COUNTY
SCALE 1"=1000

SEE SHEET NO. 2 FOR OWNERSHIP NAMES, ADDRESSES, AREAS, ETC.

STATE	RIGHT OF WAY ID.	SHEET NO.	TOTAL SHEETS
MONTANA	F-NH 61-3(19)55	3	15
PROJECT NUMBER 1743-019			
BOHEMIAN CORNER - SOUTH			

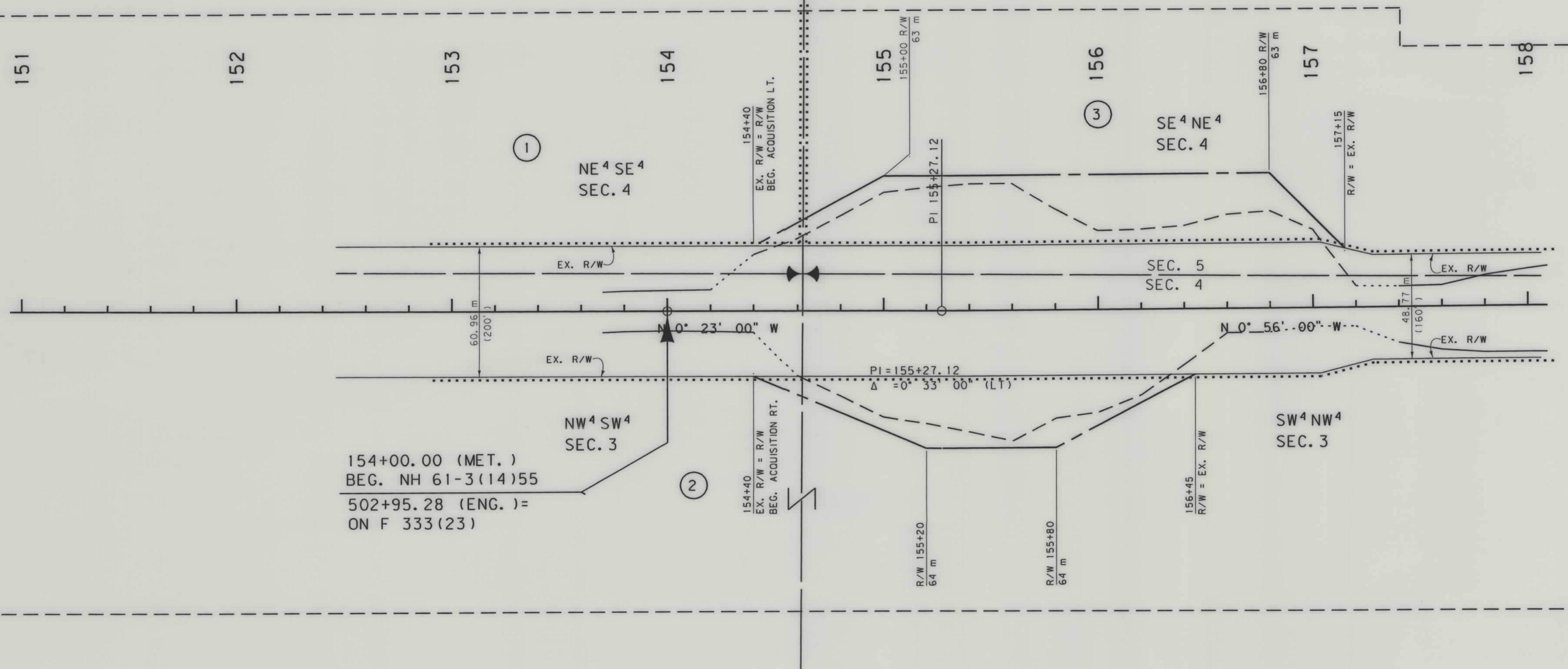

154+00.00 (MET.)
BEG. NH 61-3(14)55
502+95.28 (ENG.) =
ON F 333(23)

- NOTES:
1. ALL MEASUREMENTS ARE METRIC EXCEPT AS NOTED
 2. THE PROPOSED R/W LINE WHERE A SPIRAL CURVE TRANSITION IS USED IS A CHORD RATHER THAN A CONCENTRIC CURVE.
 3. THE ENGLISH AREAS ARE FOR INFORMATIONAL PURPOSES ONLY.
 4. ALL STATIONS AND OFFSETS FOR R/W BREAKS ARE IN REFERENCE TO THE R/W BASELINE.

BACKSLOPE LIMITS INCLUDE ROUNDING
CONSTRUCTION LIMITS:

FHWA/DOT APPROVAL	6/21/00	7/16/01
MAP REVISED		

MONTANA DEPARTMENT OF TRANSPORTATION
RIGHT OF WAY PLAN
FERGUS COUNTY
SCALE 1:1000

SEE SHEET NO. 2 FOR OWNERSHIP NAMES, ADDRESSES, AREAS, ETC.

STATE	RIGHT OF WAY ID.	SHEET NO.	TOTAL SHEETS
MONTANA	F-NH 61-3(19)55	4	15
PROJECT NUMBER 1743-019		BOHEMIAN CORNER - SOUTH	

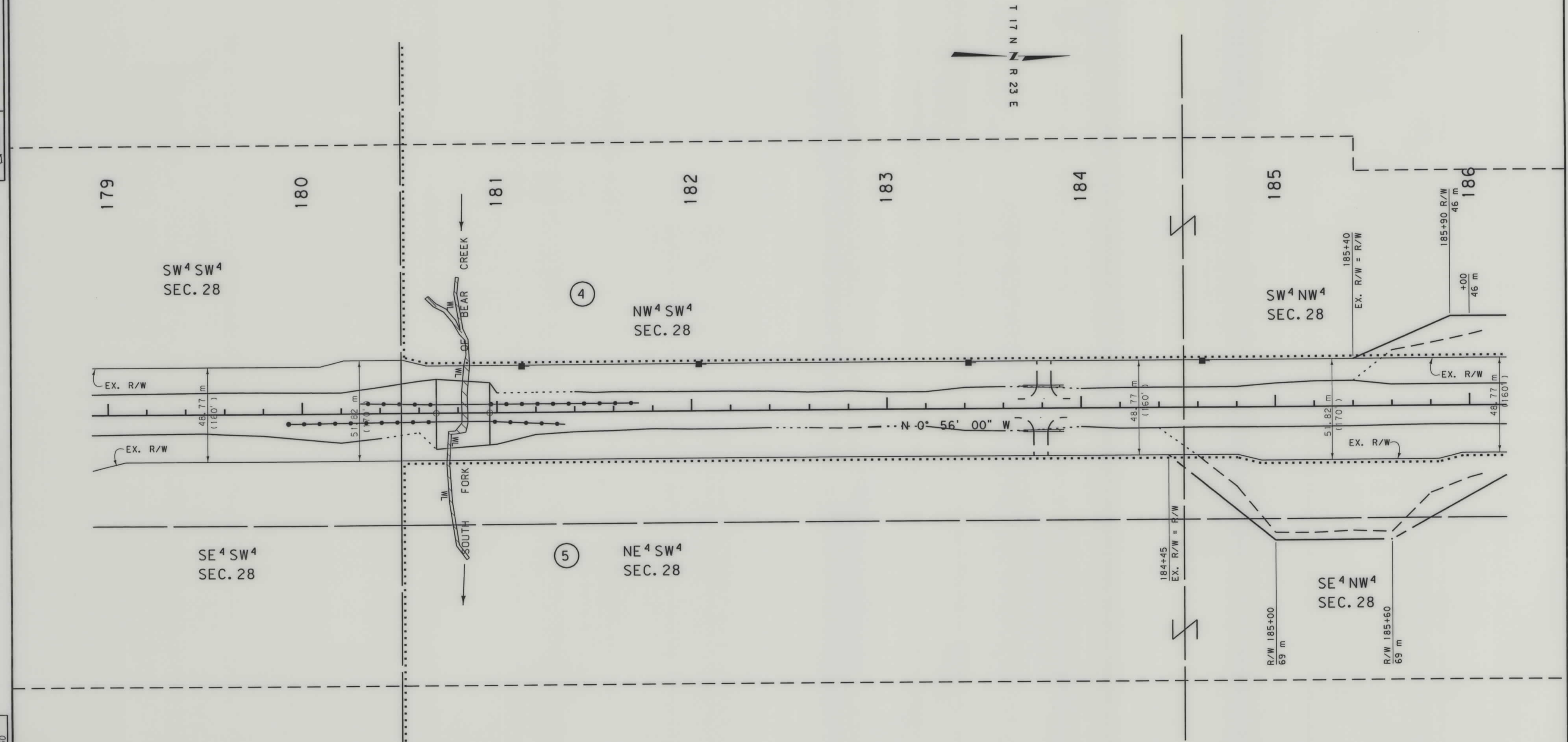

- NOTES: 1. ALL MEASUREMENTS ARE METRIC EXCEPT AS NOTED
 2. THE PROPOSED R/W LINE WHERE A SPIRAL CURVE TRANSITION IS USED IS A CHORD RATHER THAN A CONCENTRIC CURVE.
 3. THE ENGLISH AREAS ARE FOR INFORMATIONAL PURPOSES ONLY.
 4. ALL STATIONS AND OFFSETS FOR R/W BREAKS ARE IN REFERENCE TO THE R/W BASELINE.

BACKSLOPE LIMITS INCLUDE ROUNDING

CONSTRUCTION LIMITS:

CUT SECTION: TOP OF CUT, TOE OF FILL, DITCH BOTTOM

FHWA/DOT APPROVAL 6/21/00 7/16/01

MAP REVISED

MONTANA DEPARTMENT OF TRANSPORTATION

RIGHT OF WAY PLAN

FERGUS COUNTY

SCALE 1:1000

0 50M 100M

SEE SHEET NO. 2 FOR OWNERSHIP NAMES, ADDRESSES, AREAS, ETC.

STATE	RIGHT OF WAY ID.	SHEET NO.	TOTAL SHEETS
MONTANA	F-NH 61-3(19)55	5	15
PROJECT NUMBER 1743-019		BOHEMIAN CORNER - SOUTH	

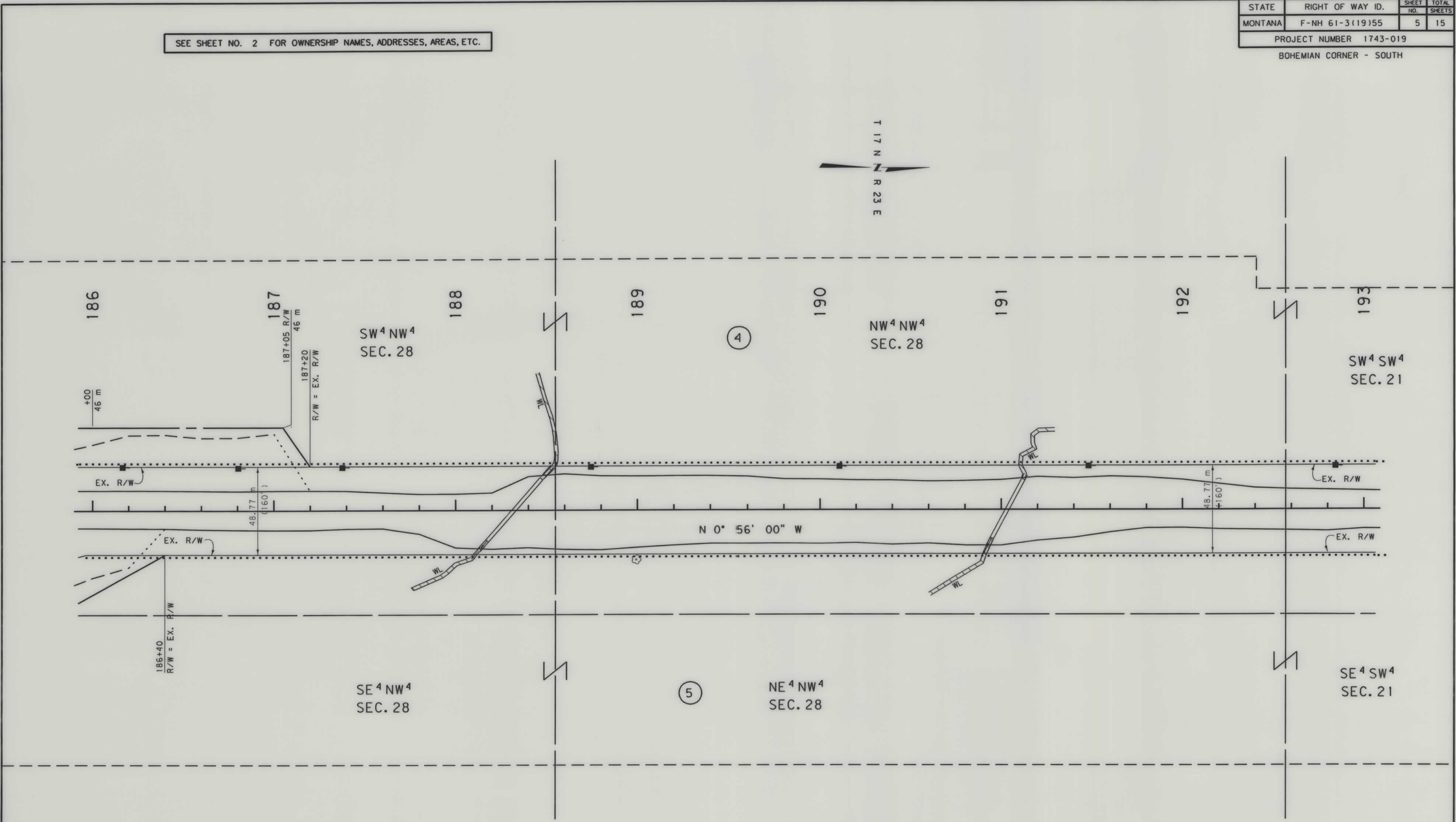

- NOTES:
1. ALL MEASUREMENTS ARE METRIC EXCEPT AS NOTED
 2. THE PROPOSED R/W LINE WHERE A SPIRAL CURVE TRANSITION IS USED IS A CHORD RATHER THAN A CONCENTRIC CURVE.
 3. THE ENGLISH AREAS ARE FOR INFORMATIONAL PURPOSES ONLY.
 4. ALL STATIONS AND OFFSETS FOR R/W BREAKS ARE IN REFERENCE TO THE R/W BASELINE.

BACKSLOPE LIMITS INCLUDE ROUNDING
 CONSTRUCTION LIMITS:

FHWA/DDT APPROVAL	6/21/00	7/16/01
MAP REVISED		

MONTANA DEPARTMENT OF TRANSPORTATION
 RIGHT OF WAY PLAN
 FERGUS COUNTY
 SCALE 1:1000

SEE SHEET NO. 2 FOR OWNERSHIP NAMES, ADDRESSES, AREAS, ETC.

STATE	RIGHT OF WAY ID.	SHEET NO.	TOTAL SHEETS
MONTANA	F-NH 61-3(19)55	6	15
PROJECT NUMBER 1743-019			
BOHEMIAN CORNER - SOUTH			

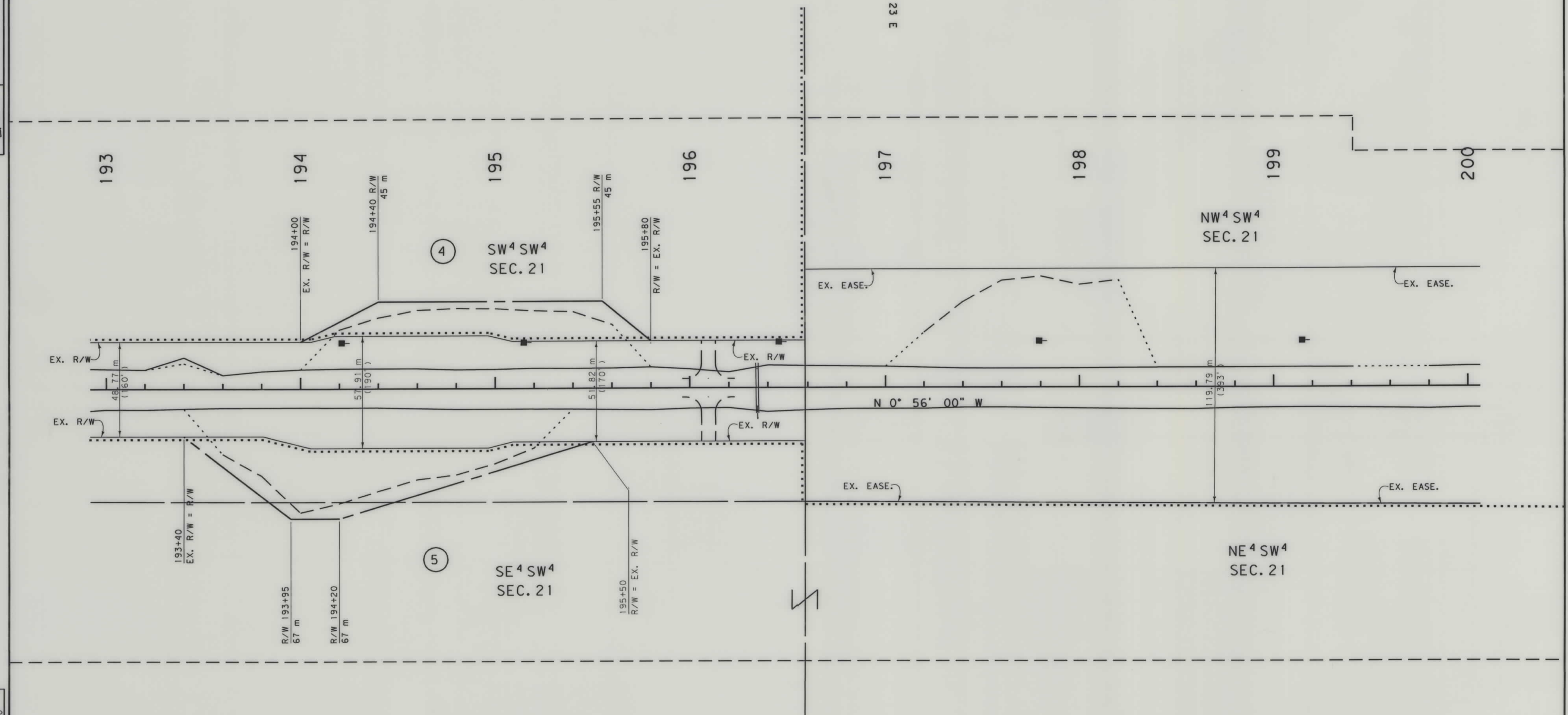

- NOTES:
1. ALL MEASUREMENTS ARE METRIC EXCEPT AS NOTED
 2. THE PROPOSED R/W LINE WHERE A SPIRAL CURVE TRANSITION IS USED IS A CHORD RATHER THAN A CONCENTRIC CURVE.
 3. THE ENGLISH AREAS ARE FOR INFORMATIONAL PURPOSES ONLY.
 4. ALL STATIONS AND OFFSETS FOR R/W BREAKS ARE IN REFERENCE TO THE R/W BASELINE.

BACKSLOPE LIMITS INCLUDE ROUNDING	CONSTRUCTION LIMITS:
	CUT SECTION TOE OF FILL
FHWA/DOT APPROVAL	6/21/00 7/16/01
MAP REVISED	

MONTANA DEPARTMENT OF TRANSPORTATION

RIGHT OF WAY PLAN
FERGUS COUNTY
SCALE 1:1000

STATE	RIGHT OF WAY ID.	SHEET NO.	TOTAL SHEETS
MONTANA	F-NH 61-3(19)55	7	15
PROJECT NUMBER 1743-019		BOHEMIAN CORNER - SOUTH	

SEE SHEET NO. 2 FOR OWNERSHIP NAMES, ADDRESSES, AREAS, ETC.

MONTANA DEPARTMENT OF TRANSPORTATION

MONTANA ROAD & GADD

1743\PO\1743\04\GADD

RDROW

1743PL04.RDW
07/23/01
07:05:20 AM
3
1

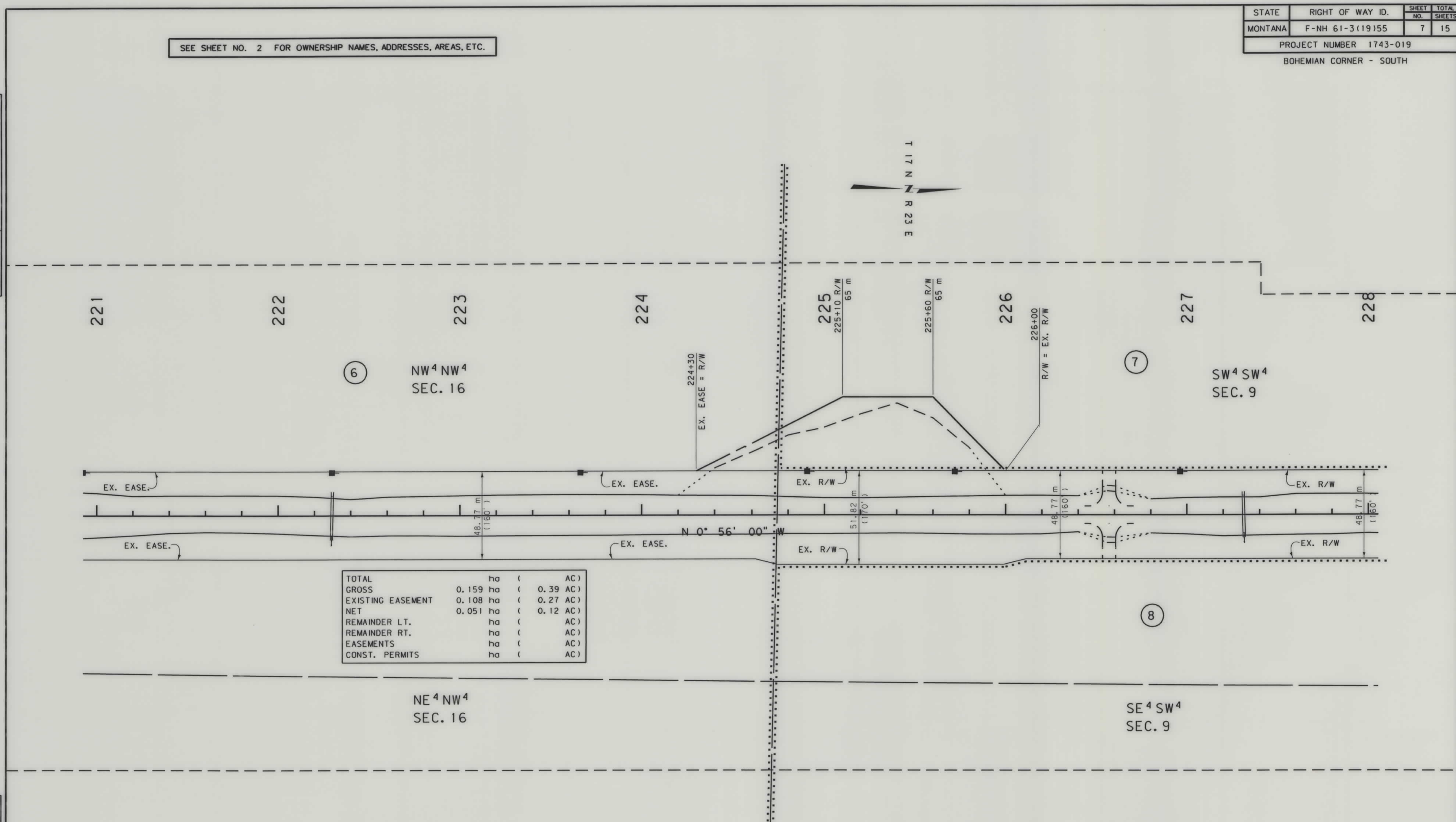

TOTAL GROSS	0.159 ha (0.39 AC)
EXISTING EASEMENT	0.108 ha (0.27 AC)
NET	0.051 ha (0.12 AC)
REMAINDER LT. EASEMENTS	ha (AC)
REMAINDER RT. EASEMENTS	ha (AC)
CONST. PERMITS	ha (AC)

- NOTES:
1. ALL MEASUREMENTS ARE METRIC EXCEPT AS NOTED
 2. THE PROPOSED R/W LINE WHERE A SPIRAL CURVE TRANSITION IS USED IS A CHORD RATHER THAN A CONCENTRIC CURVE.
 3. THE ENGLISH AREAS ARE FOR INFORMATIONAL PURPOSES ONLY.
 4. ALL STATIONS AND OFFSETS FOR R/W BREAKS ARE IN REFERENCE TO THE R/W BASELINE.

BACKSLOPE LIMITS INCLUDE ROUNDING	TOP OF CUT TOE OF FILL
CONSTRUCTION LIMITS:	CUT SECTION DITCH BOTTOM
FHWA/DOT APPROVAL	6/21/00 7/16/01
MAP REVISED	

MONTANA DEPARTMENT OF TRANSPORTATION

RIGHT OF WAY PLAN
FERGUS COUNTY
SCALE 1:1000

SEE SHEET NO. 2 FOR OWNERSHIP NAMES, ADDRESSES, AREAS, ETC.

STATE	RIGHT OF WAY ID.	SHEET NO.	TOTAL SHEETS
MONTANA	F-NH 61-3(19)55	8	15
PROJECT NUMBER 1743-019		BOHEMIAN CORNER - SOUTH	

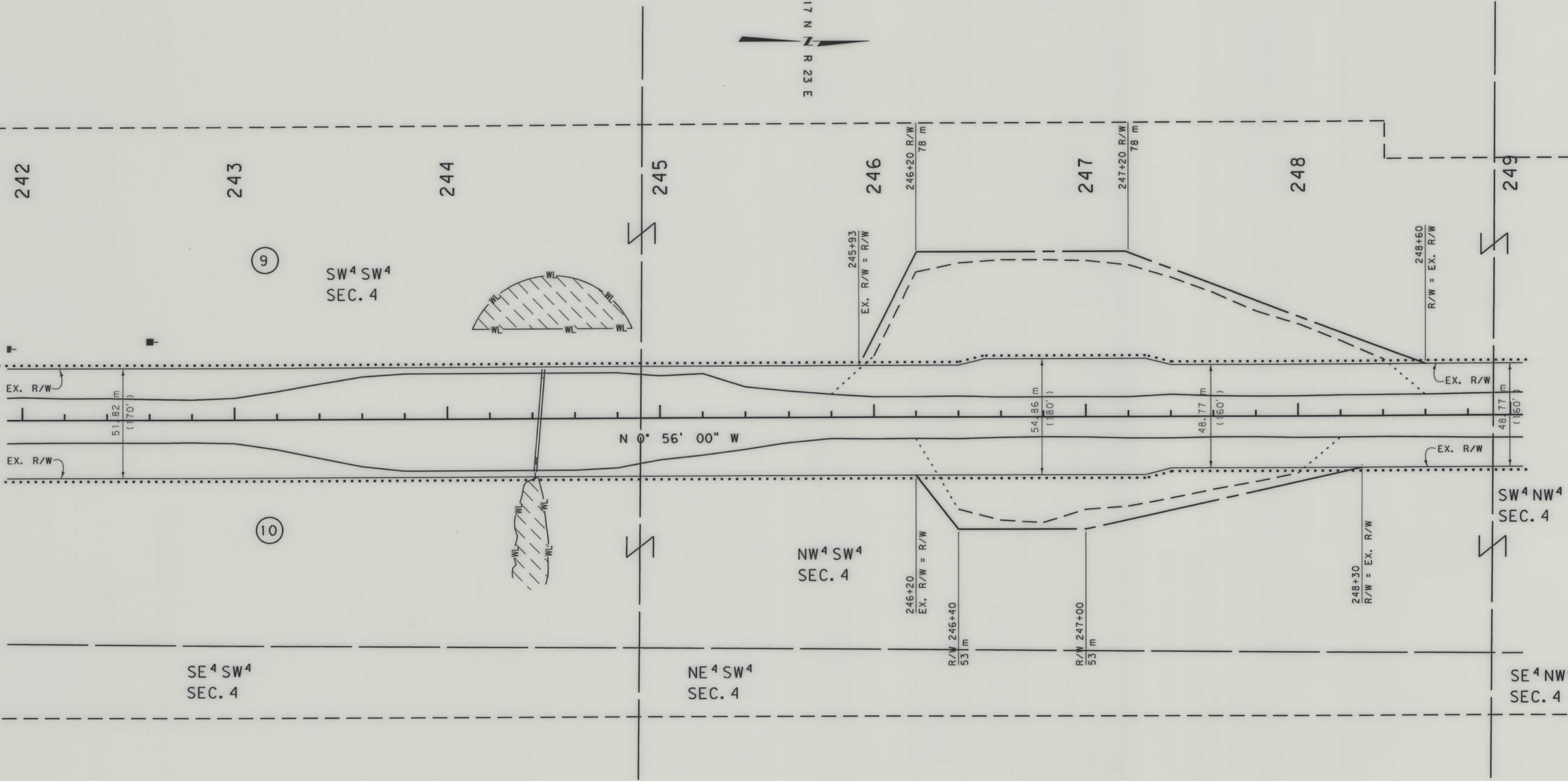
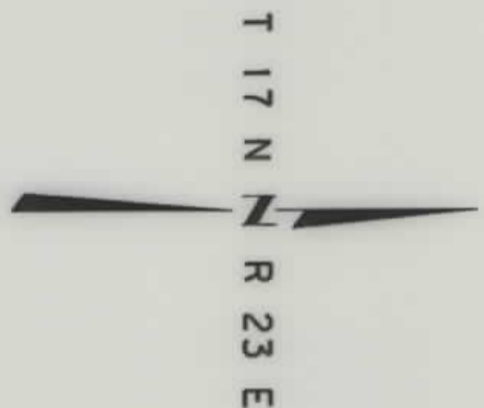

- NOTES: 1. ALL MEASUREMENTS ARE METRIC EXCEPT AS NOTED
 2. THE PROPOSED R/W LINE WHERE A SPIRAL CURVE TRANSITION IS USED IS A CHORD RATHER THAN A CONCENTRIC CURVE.
 3. THE ENGLISH AREAS ARE FOR INFORMATIONAL PURPOSES ONLY.
 4. ALL STATIONS AND OFFSETS FOR R/W BREAKS ARE IN REFERENCE TO THE R/W BASELINE.

BACKSLOPE LIMITS INCLUDE ROUNDING	CONSTRUCTION LIMITS:
	CUT SECTION
	TOE OF FILL
FHWA/DOT APPROVAL 6/21/00 7/16/01	
MAP REVISED	

MONTANA DEPARTMENT OF TRANSPORTATION
 RIGHT OF WAY PLAN
 FERGUS COUNTY
 SCALE 1:1000

SEE SHEET NO. 2 FOR OWNERSHIP NAMES, ADDRESSES, AREAS, ETC.

STATE	RIGHT OF WAY ID.	SHEET NO.	TOTAL SHEETS
MONTANA	F-NH 61-3(19)55	9	15
PROJECT NUMBER 1743-019		BOHEMIAN CORNER - SOUTH	

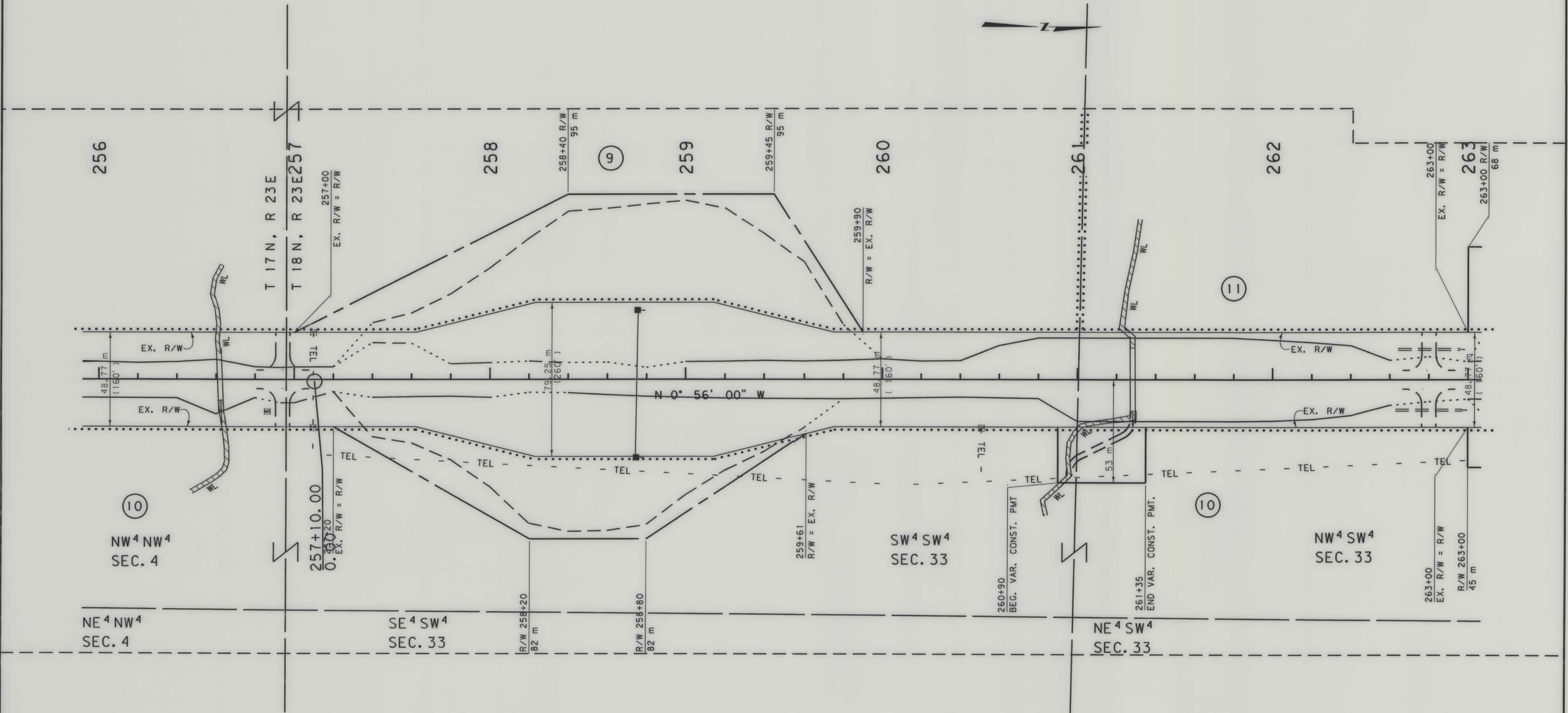

- NOTES:
1. ALL MEASUREMENTS ARE METRIC EXCEPT AS NOTED
 2. THE PROPOSED R/W LINE WHERE A SPIRAL CURVE TRANSITION IS USED IS A CHORD RATHER THAN A CONCENTRIC CURVE.
 3. THE ENGLISH AREAS ARE FOR INFORMATIONAL PURPOSES ONLY.
 4. ALL STATIONS AND OFFSETS FOR R/W BREAKS ARE IN REFERENCE TO THE R/W BASELINE.

BACKSLOPE LIMITS INCLUDE ROUNDING	CONSTRUCTION LIMITS:
	CUT SECTION
	TOE OF FILL
FHWA/DOT APPROVAL	6/21/00 7/16/01
MAP REVISED	6/21/01

MONTANA DEPARTMENT OF TRANSPORTATION

RIGHT OF WAY PLAN

FERGUS COUNTY

SCALE 1:1000

SEE SHEET NO. 2 FOR OWNERSHIP NAMES, ADDRESSES, AREAS, ETC.

STATE	RIGHT OF WAY ID.	SHEET NO.	TOTAL SHEETS
MONTANA	F-NH 61-3(19)55	10	15
PROJECT NUMBER 1743-019		BOHEMIAN CORNER - SOUTH	

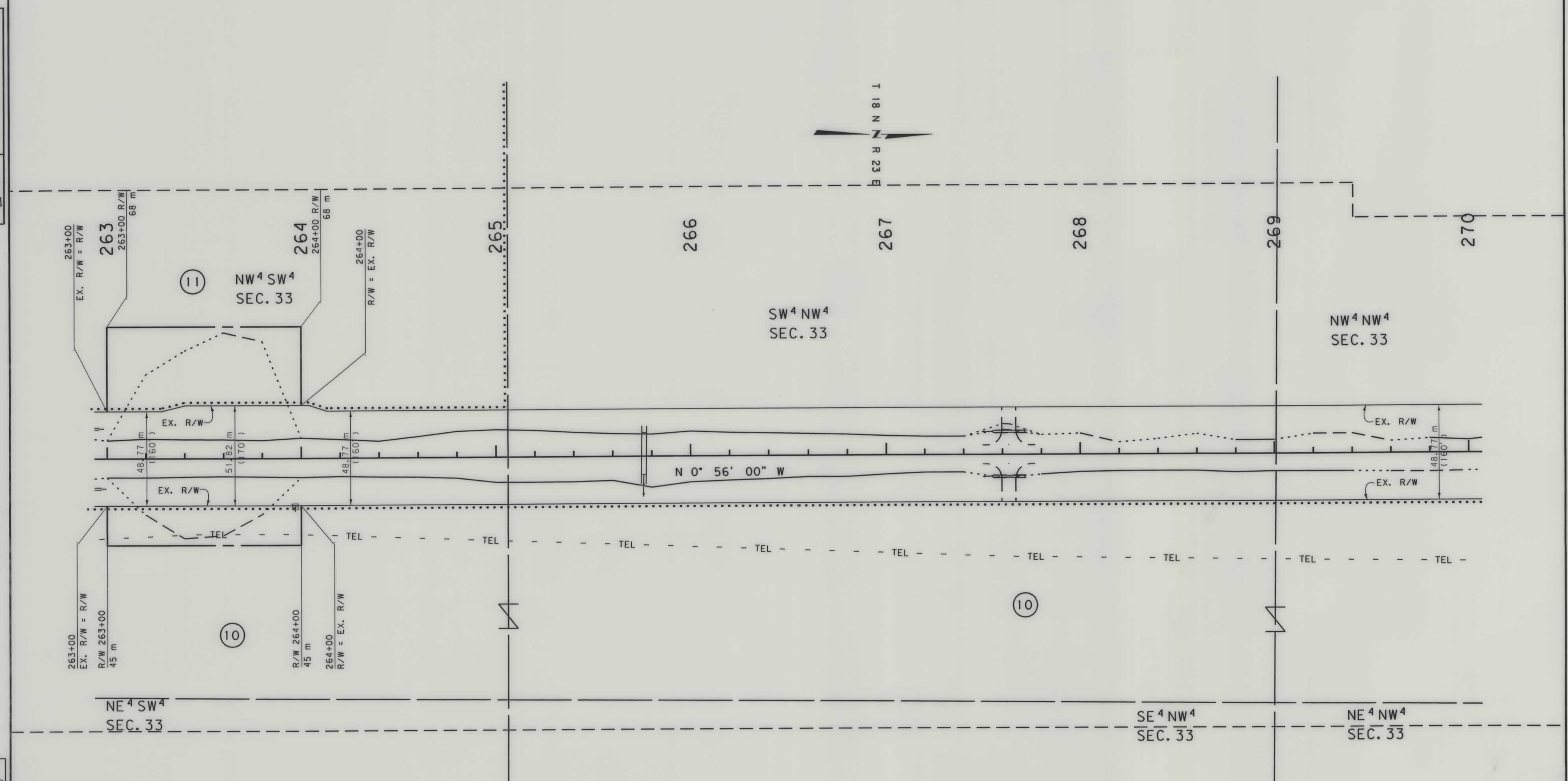

- NOTES:
1. ALL MEASUREMENTS ARE METRIC EXCEPT AS NOTED
 2. THE PROPOSED R/W LINE WHERE A SPIRAL CURVE TRANSITION IS USED IS A CHORD RATHER THAN A CONCENTRIC CURVE.
 3. THE ENGLISH AREAS ARE FOR INFORMATIONAL PURPOSES ONLY.
 4. ALL STATIONS AND OFFSETS FOR R/W BREAKS ARE IN REFERENCE TO THE R/W BASELINE.

BACKSLOPE LIMITS INCLUDE ROUNDING	CONSTRUCTION LIMITS:
	CUT SECTION
	TOE OF FILL
FHWA/DOT APPROVAL	6/21/00 7/16/01
MAP REVISED	

MONTANA DEPARTMENT OF TRANSPORTATION

RIGHT OF WAY PLAN

FERGUS COUNTY

SCALE 1:1000

0 50M 100M

SEE SHEET NO. 2 FOR OWNERSHIP NAMES, ADDRESSES, AREAS, ETC.

STATE	RIGHT OF WAY ID.	SHEET NO.	TOTAL SHEETS
MONTANA	F-NH 61-3(19)55	11	15
PROJECT NUMBER 1743-019		BOHEMIAN CORNER - SOUTH	

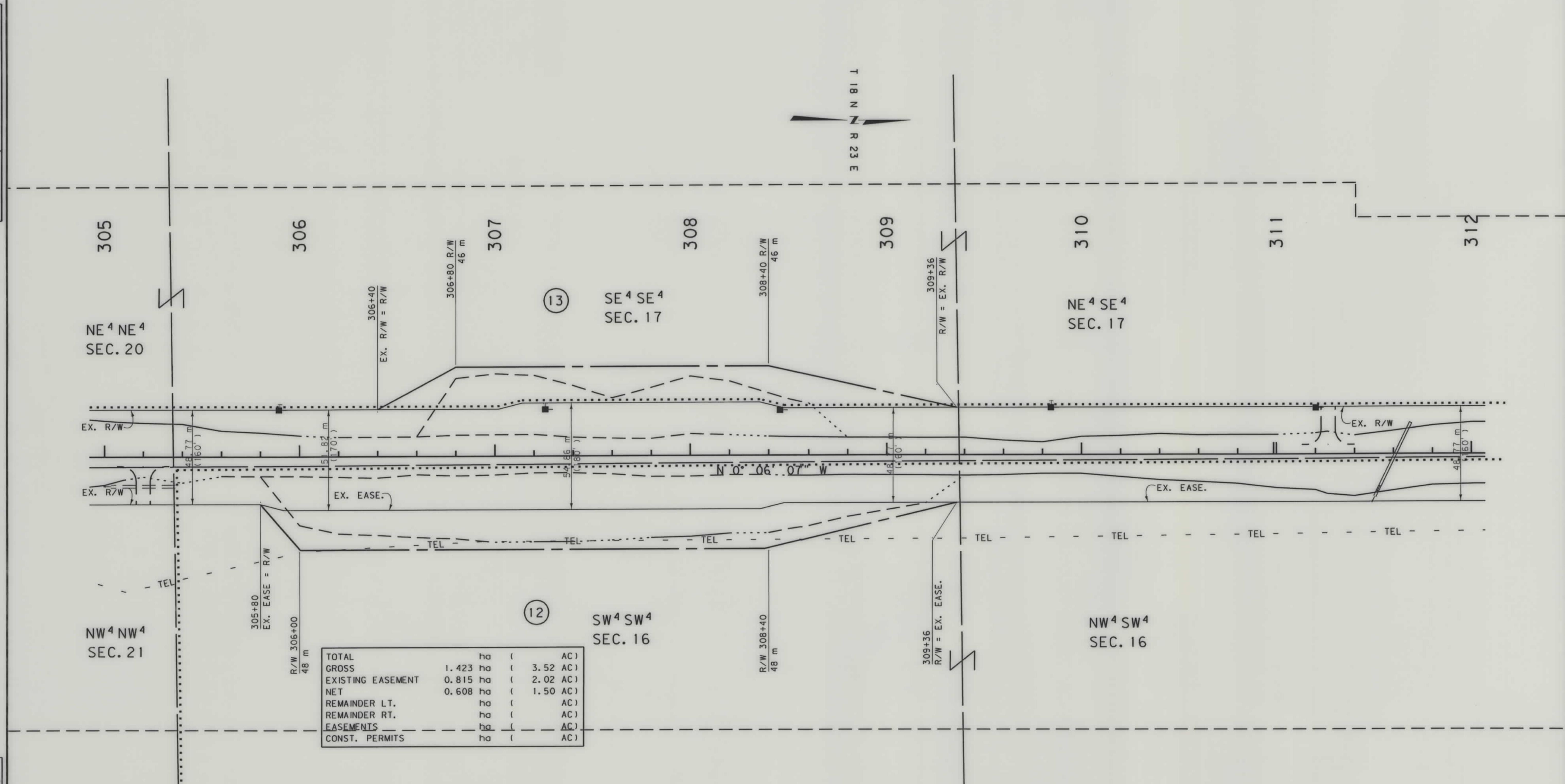

TOTAL GROSS	1.423 ha (3.52 AC)
EXISTING EASEMENT	0.815 ha (2.02 AC)
NET	0.608 ha (1.50 AC)
REMAINDER LT. EASEMENTS	ha (AC)
CONST. PERMITS	ha (AC)

- NOTES:
1. ALL MEASUREMENTS ARE METRIC EXCEPT AS NOTED
 2. THE PROPOSED R/W LINE WHERE A SPIRAL CURVE TRANSITION IS USED IS A CHORD RATHER THAN A CONCENTRIC CURVE.
 3. THE ENGLISH AREAS ARE FOR INFORMATIONAL PURPOSES ONLY.
 4. ALL STATIONS AND OFFSETS FOR R/W BREAKS ARE IN REFERENCE TO THE R/W BASELINE.

BACKSLOPE LIMITS INCLUDE ROUNDING	TOP OF CUT
CONSTRUCTION LIMITS:	CUT SECTION
	TOE OF FILL
FHWA/DOT APPROVAL	6/21/00 7/16/01
MAP REVISED	

MONTANA DEPARTMENT OF TRANSPORTATION
RIGHT OF WAY PLAN
FERGUS COUNTY
SCALE 1" = 1000'

SEE SHEET NO. 2 FOR OWNERSHIP NAMES, ADDRESSES, AREAS, ETC.

STATE	RIGHT OF WAY ID.	SHEET NO.	TOTAL SHEETS
MONTANA	F-NH 61-3(19)55	12	15
PROJECT NUMBER 1743-019		BOHEMIAN CORNER - SOUTH	

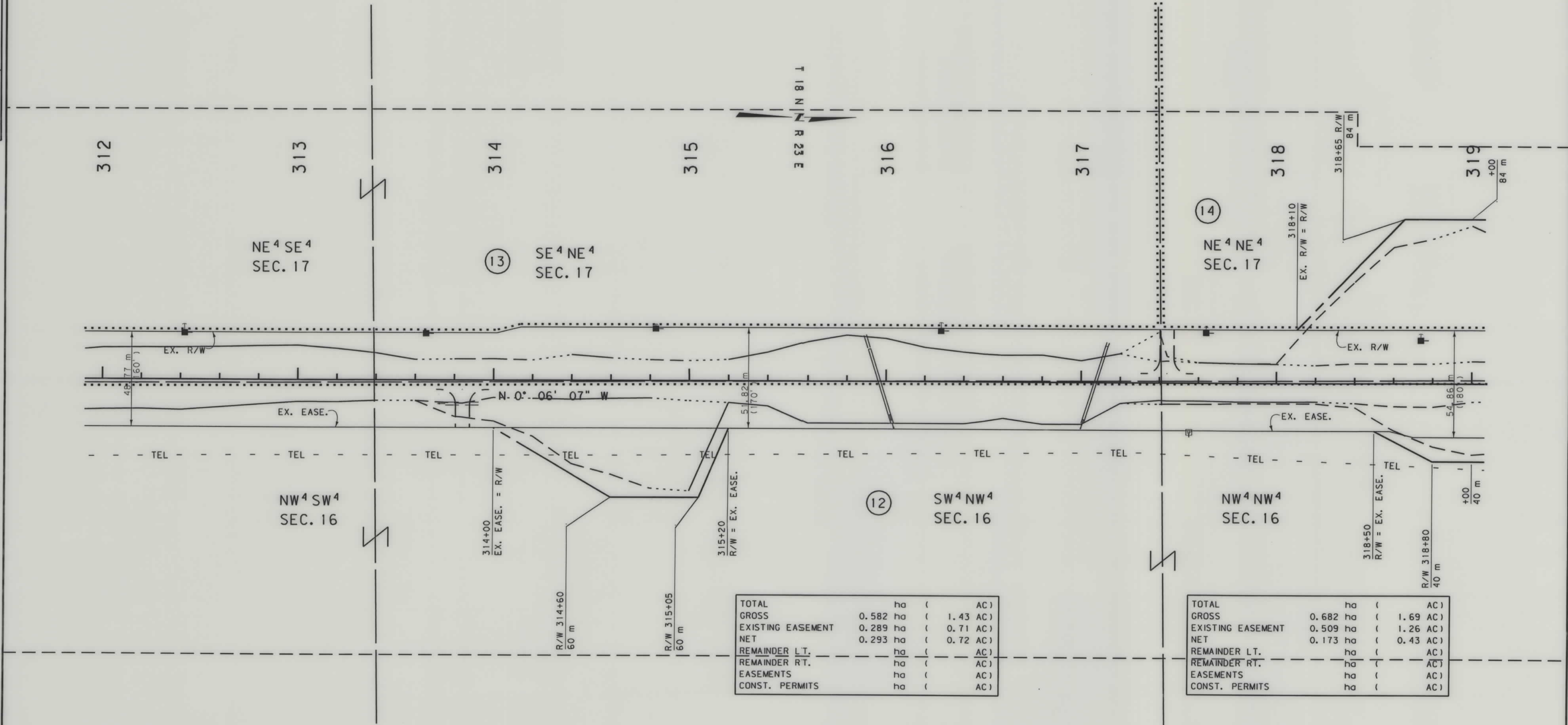

TOTAL	ha	(AC)
GROSS	0.582	ha	(1.43 AC)
EXISTING EASEMENT	0.289	ha	(0.71 AC)
NET	0.293	ha	(0.72 AC)
REMAINDER LT.	ha	(AC)
REMAINDER RT.	ha	(AC)
EASEMENTS	ha	(AC)
CONST. PERMITS	ha	(AC)

TOTAL	ha	(AC)
GROSS	0.682	ha	(1.69 AC)
EXISTING EASEMENT	0.509	ha	(1.26 AC)
NET	0.173	ha	(0.43 AC)
REMAINDER LT.	ha	(AC)
REMAINDER RT.	ha	(AC)
EASEMENTS	ha	(AC)
CONST. PERMITS	ha	(AC)

- NOTES:
1. ALL MEASUREMENTS ARE METRIC EXCEPT AS NOTED
 2. THE PROPOSED R/W LINE WHERE A SPIRAL CURVE TRANSITION IS USED IS A CHORD RATHER THAN A CONCENTRIC CURVE.
 3. THE ENGLISH AREAS ARE FOR INFORMATIONAL PURPOSES ONLY.
 4. ALL STATIONS AND OFFSETS FOR R/W BREAKS ARE IN REFERENCE TO THE R/W BASELINE.

BACKSLOPE LIMITS INCLUDE ROUNDING
CONSTRUCTION LIMITS:
CUT SECTION
TOE OF FILL
DITCH BOTTOM

FHWA/DOT APPROVAL 6/21/00 7/16/01

MAP REVISED

MONTANA DEPARTMENT OF TRANSPORTATION
RIGHT OF WAY PLAN
FERGUS COUNTY
SCALE 1:1000

0 50M 100M

SEE SHEET NO. 2 FOR OWNERSHIP NAMES, ADDRESSES, AREAS, ETC.

STATE	RIGHT OF WAY ID.	SHEET NO.	TOTAL SHEETS
MONTANA	F-NH 61-3(19)55	13	15
PROJECT NUMBER 1743-019		BOHEMIAN CORNER - SOUTH	

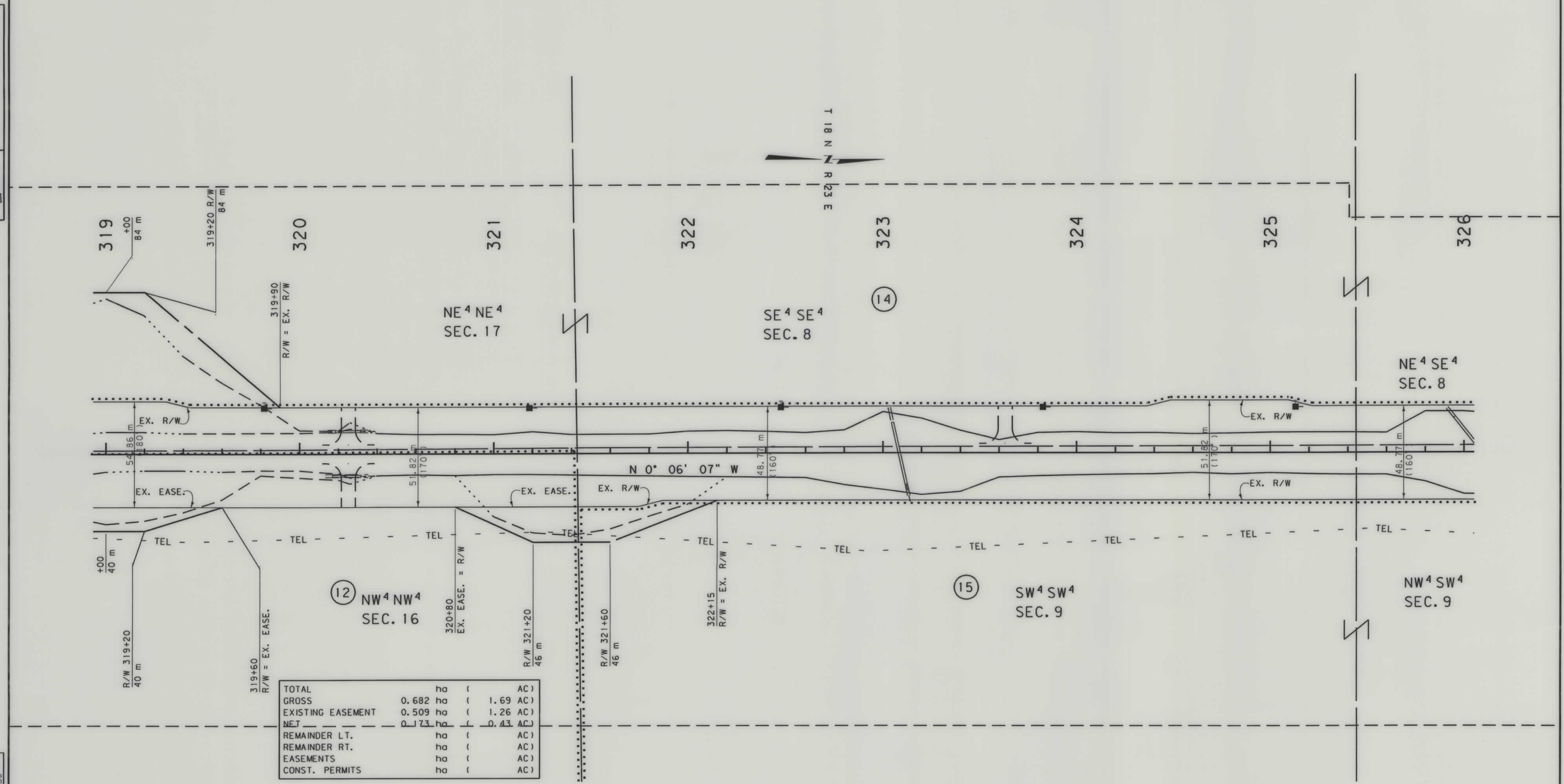

TOTAL	ha	(AC)
GROSS	0.682	ha	(1.69 AC)
EXISTING EASEMENT	0.509	ha	(1.26 AC)
NET	0.173	ha	(0.43 AC)
REMAINDER LT.	ha	(AC)
REMAINDER RT.	ha	(AC)
EASEMENTS	ha	(AC)
CONST. PERMITS	ha	(AC)

- NOTES: 1. ALL MEASUREMENTS ARE METRIC EXCEPT AS NOTED
 2. THE PROPOSED R/W LINE WHERE A SPIRAL CURVE TRANSITION IS USED IS A CHORD RATHER THAN A CONCENTRIC CURVE.
 3. THE ENGLISH AREAS ARE FOR INFORMATIONAL PURPOSES ONLY.
 4. ALL STATIONS AND OFFSETS FOR R/W BREAKS ARE IN REFERENCE TO THE R/W BASELINE.

BACKSLOPE LIMITS INCLUDE ROUNDING	CONSTRUCTION LIMITS:
	CUT SECTION TOE OF FILL
FHWA/DOT APPROVAL	6/21/00 7/16/01
MAP REVISED	

MONTANA DEPARTMENT OF TRANSPORTATION
 RIGHT OF WAY PLAN
 FERGUSSON COUNTY
 SCALE 1:1000

SEE SHEET NO. 2 FOR OWNERSHIP NAMES, ADDRESSES, AREAS, ETC.

STATE	RIGHT OF WAY ID.	SHEET NO.	TOTAL SHEETS
MONTANA	F-NH 61-3(19)55	14	15
PROJECT NUMBER 1743-019		BOHEMIAN CORNER - SOUTH	

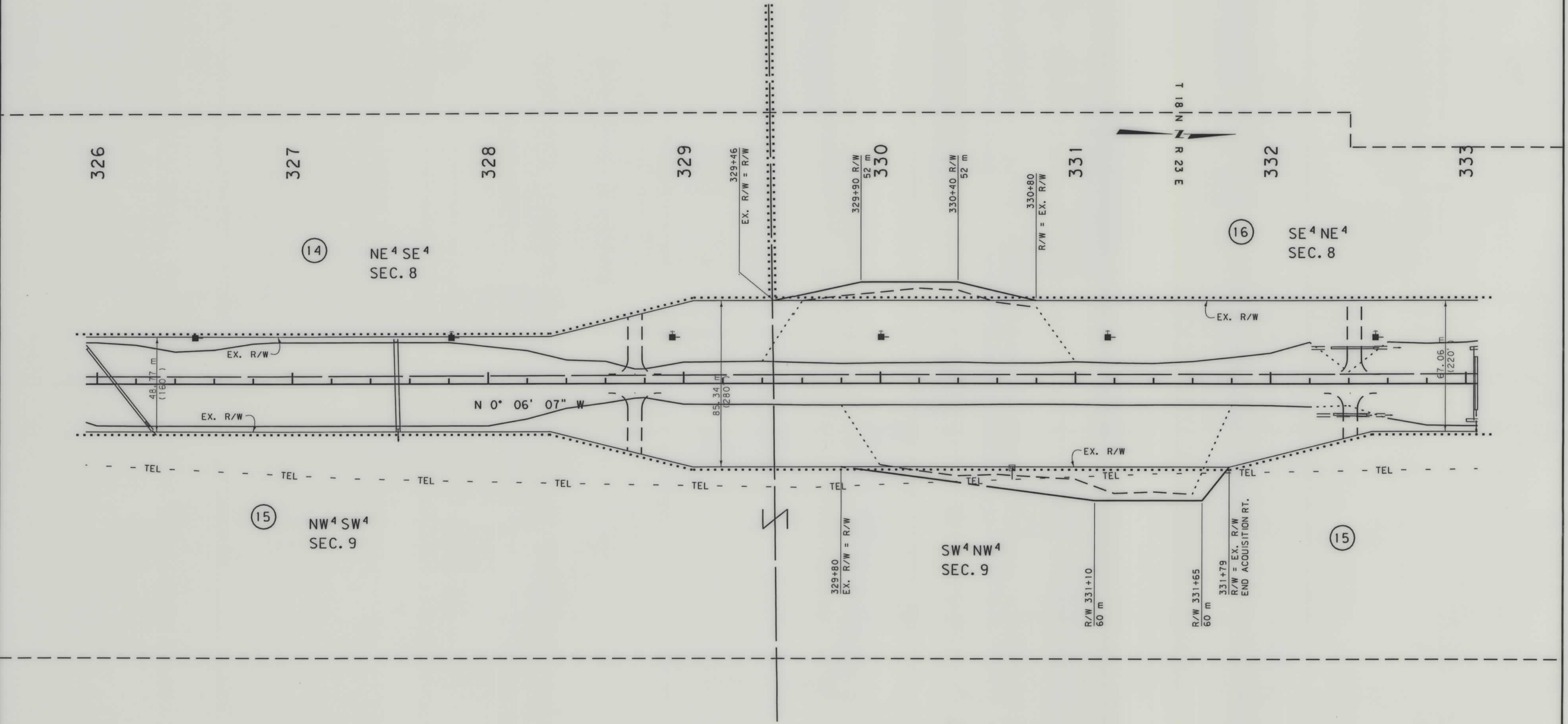

- NOTES:
1. ALL MEASUREMENTS ARE METRIC EXCEPT AS NOTED
 2. THE PROPOSED R/W LINE WHERE A SPIRAL CURVE TRANSITION IS USED IS A CHORD RATHER THAN A CONCENTRIC CURVE.
 3. THE ENGLISH AREAS ARE FOR INFORMATIONAL PURPOSES ONLY.
 4. ALL STATIONS AND OFFSETS FOR R/W BREAKS ARE IN REFERENCE TO THE R/W BASELINE.

BACKSLOPE LIMITS INCLUDE ROUNDING	TOP OF CUT
CONSTRUCTION LIMITS:	CUT SECTION
	TOE OF FILL
FHWA/DOT APPROVAL	6/21/00 7/16/01
MAP REVISED	

MONTANA DEPARTMENT OF TRANSPORTATION

RIGHT OF WAY PLAN
FERGUS COUNTY
SCALE 1:1000

SEE SHEET NO. 2 FOR OWNERSHIP NAMES, ADDRESSES, AREAS, ETC.

STATE	RIGHT OF WAY ID.	SHEET NO.	TOTAL SHEETS
MONTANA	F-NH 61-3(19)55	15	15
PROJECT NUMBER 1743-019			
BOHEMIAN CORNER - SOUTH			

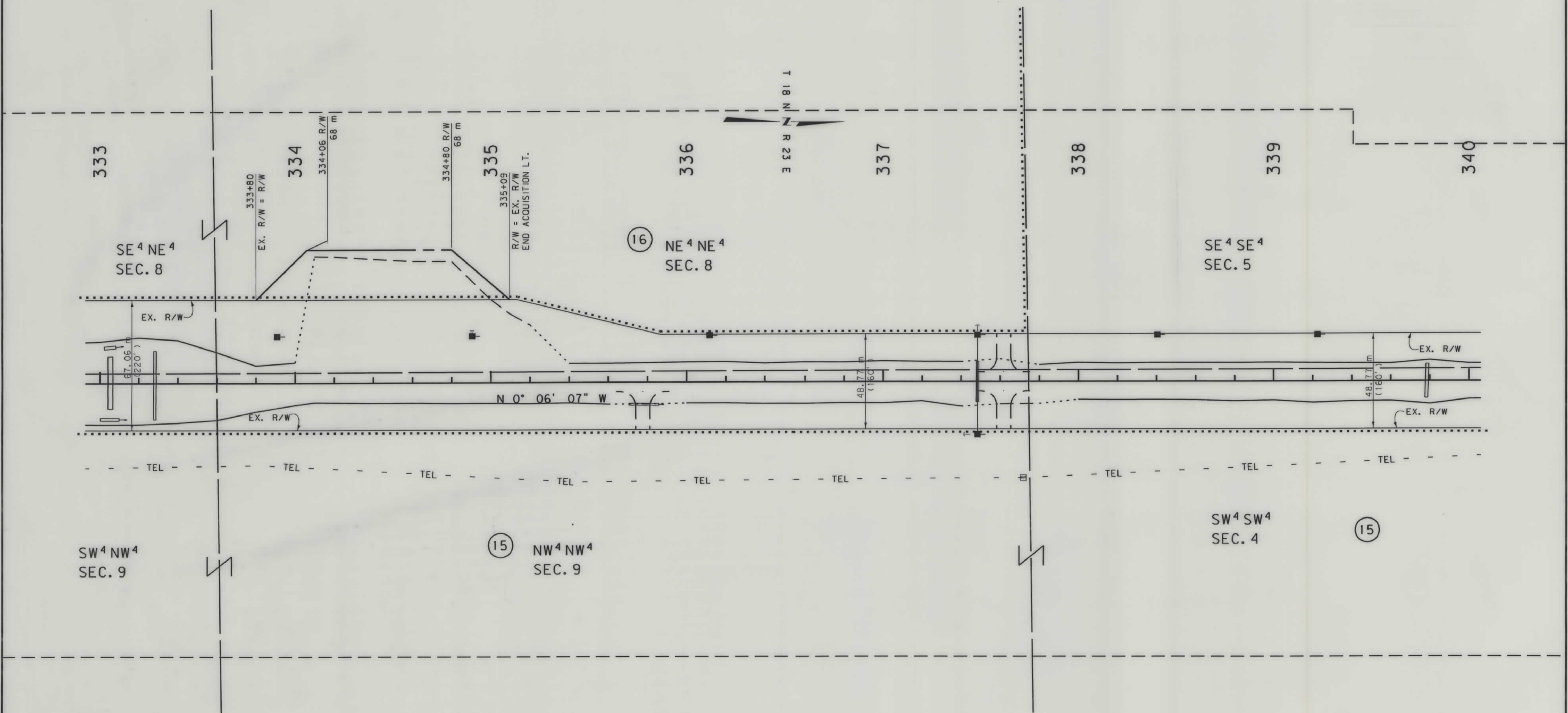

- NOTES:
1. ALL MEASUREMENTS ARE METRIC EXCEPT AS NOTED
 2. THE PROPOSED R/W LINE WHERE A SPIRAL CURVE TRANSITION IS USED IS A CHORD RATHER THAN A CONCENTRIC CURVE.
 3. THE ENGLISH AREAS ARE FOR INFORMATIONAL PURPOSES ONLY.
 4. ALL STATIONS AND OFFSETS FOR R/W BREAKS ARE IN REFERENCE TO THE R/W BASELINE.

BACKSLOPE LIMITS INCLUDE ROUNDING

CONSTRUCTION LIMITS:

FHWA/DOT APPROVAL 6/21/00 7/16/01

MAP REVISED

MONTANA DEPARTMENT OF TRANSPORTATION

RIGHT OF WAY PLAN

FERGUS COUNTY

SCALE 1:1000

0 50M 100M