

PLANS

NOT

TO

SCALE

STATE	RIGHT OF WAY ID.	SHEET NO.	TOTAL SHEETS
MONTANA	F-NH 1-3(25)204 F	1	8
PROJECT NUMBER 1814-025			
EAST GLACIER - WEST			

MONTANA DEPARTMENT OF TRANSPORTATION

RIGHT OF WAY PLAN OF FEDERAL AID PROJECT F-NH 1-3(25)204 F PROJECT NUMBER 1814-025 EAST GLACIER - WEST

7.4 Kilometers

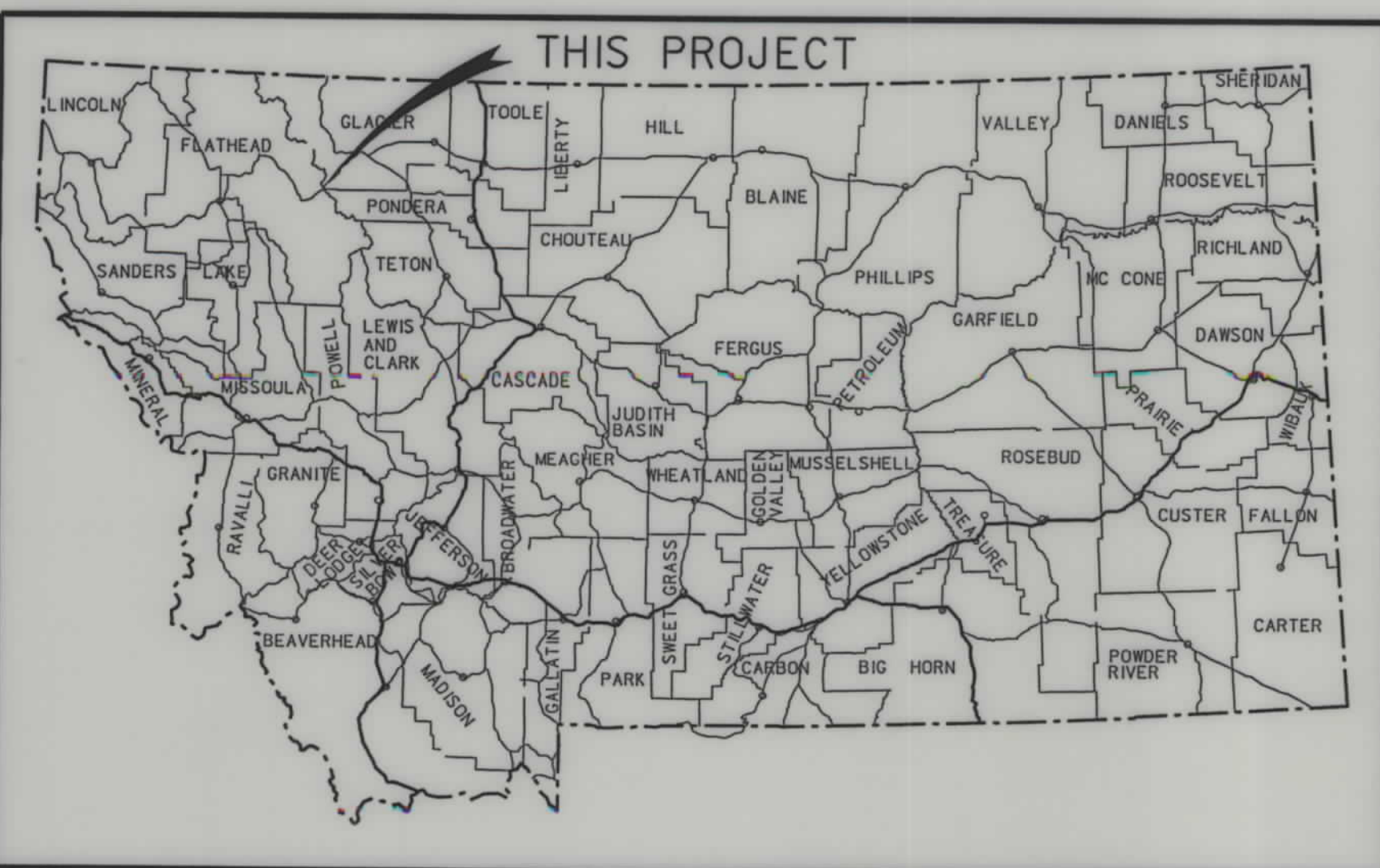

CONVENTIONAL SIGNS	
PROPOSED RIGHT OF WAY LINE	---
EXISTING RIGHT OF WAY LINE	— — — — —
RAILROAD RIGHT OF WAY LINE	—+—+—+—+—+—+—
RIGHT OF WAY BASELINE	—+—+—+—+—+—+—
STK'D CENTERLINE	—+—+—+—+—+—+—
SECTION LINE	—+—+—+—+—+—+—
OWNERSHIP BOUNDARY	· · · · ·
FULL ACCESS CONTROL	— AC — AC —
LIMITED ACCESS CONTROL	/// ///
EXISTING ACCESS CONTROL	//// ////
PRESENT TRAVELED WAY (P.T.W.)	—+—+—+—+—+—+—
FENCE LINE	—x—x—x—x—x—x—
EXISTING GUARDRAIL	— — — — — — —
PROPOSED GUARDRAIL	— — — — — — —
GATE IN FENCE	—x—x—x—x—x—x—
CATTLE GUARD: EXIST. - PROPOSED	—x—x—x—x—x—x—
SECTION CORNER	FOUND: ⊕ UNFOUND: ⊕
1/4 SECTION CORNER	⊕
CLOSING CORNER	⊕
MEANDER CORNER	⊕
CENTER OF SECTION	⊙
RIGHT OF WAY MONUMENT	⊕
PROPERTY CORNER PIN	⊕
POWER POLE IN PLACE	⊕
TELEPHONE POLE IN PLACE	⊕
TELEGRAPH POLE IN PLACE	⊕
LIGHT POLE	⊕
PROPOSED CULVERT	—+—+—+—+—+—+—
EXISTING CULVERT	—+—+—+—+—+—+—
OUTLET DITCH	—+—+—+—+—+—+—
INLET DITCH	—+—+—+—+—+—+—
EXISTING DITCH	—+—+—+—+—+—+—
CHANNEL CHANGES	CH. CH. 22
DITCH BLOCK	⊕
RIPRAP	⊕
BRIDGES	⊕
RAILROADS	—+—+—+—+—+—+—
PARCEL NUMBERS	②
APPROACH: EXIST.- PROPOSED	—+—+—+—+—+—+—

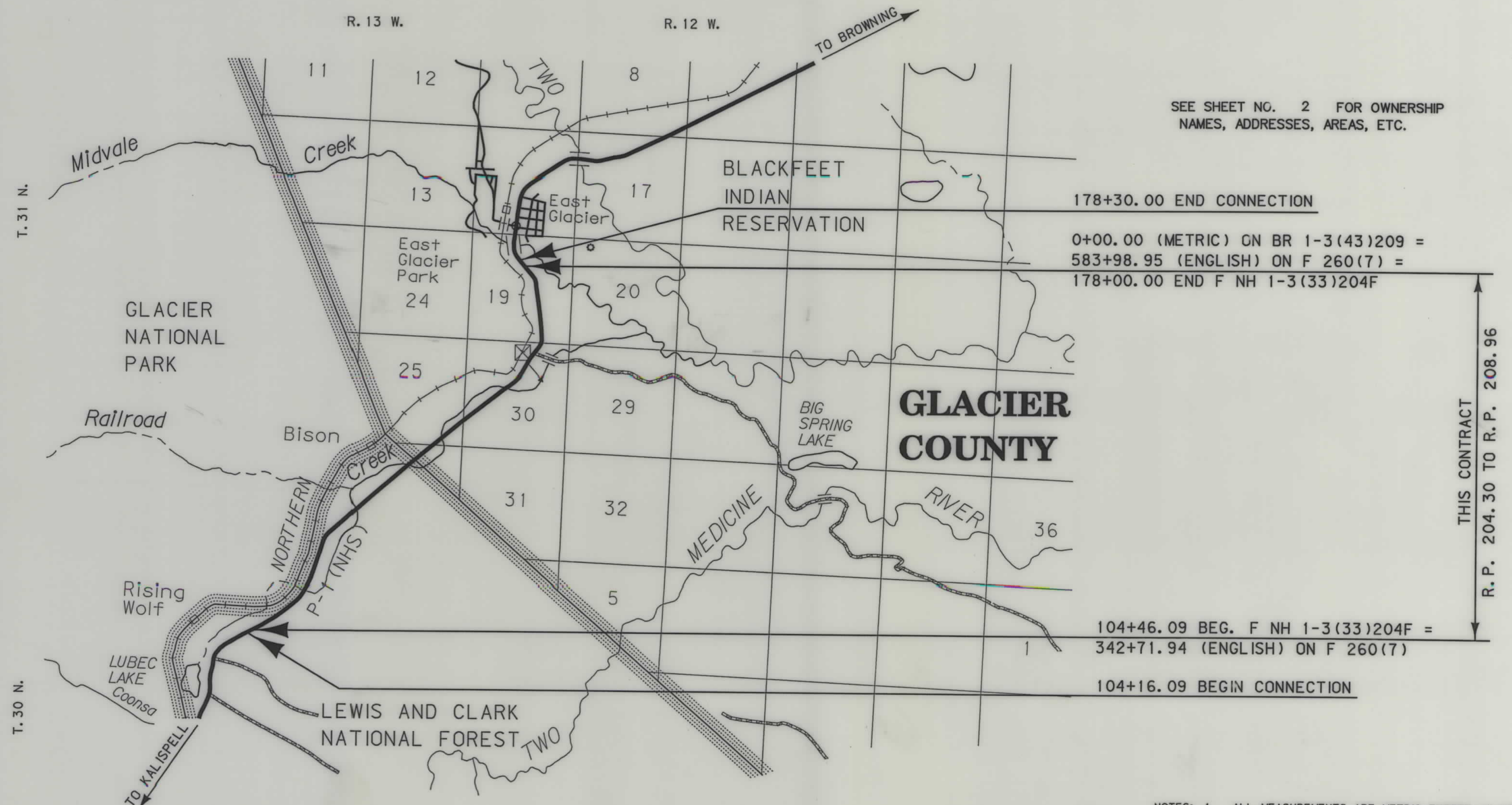

SEE SHEET NO. 2 FOR OWNERSHIP NAMES, ADDRESSES, AREAS, ETC.

178+30.00 END CONNECTION
 0+00.00 (METRIC) ON BR 1-3(43)209 =
 583+98.95 (ENGLISH) ON F 260(7) =
 178+00.00 END F NH 1-3(33)204F

104+46.09 BEG. F NH 1-3(33)204F =
 342+71.94 (ENGLISH) ON F 260(7)

104+16.09 BEGIN CONNECTION

THIS CONTRACT
R. P. 204.30 TO R. P. 208.96

ASSOCIATED PROJECT ID.	F-NH 1-3(25)204 F P. E.
RELATED PROJECTS	F 260(7)

FHWA/MDT APPROVAL	2-2-05
MAP REVISED	

NOTES: 1. ALL MEASUREMENTS ARE METRIC EXCEPT AS NOTED

RDROW

MONTANA
CADD

3
2

F-NH 1-3(25)204 F SH1 1 OF 8

MONTANA DEPARTMENT OF TRANSPORTATION

MONTANA CADD

RDROW

C:\gdn\1814\ROOM\1001.dgn
2/11/2005
8:07:10 AM
3
2
1757

OWNERSHIP

PARCEL	NAME	ADDRESS	TOTAL AREA		GROSS R/W AREA		EX. EASE. AREA		NET AREA		REMAINDER				CONST. PMT. AREA		EASE. AREA		SHEET NO.
			METRIC	ENGLISH	METRIC	ENGLISH	METRIC	ENGLISH	METRIC	ENGLISH	LEFT		RIGHT		METRIC	ENGLISH	METRIC	ENGLISH	
											METRIC	ENGLISH	METRIC	ENGLISH					
1	U.S.D.A., U.S. FOREST SERVICE	P.O. BOX 891, GREAT FALLS, MT 59403-0891									FOR OWNER	NOTIFICATION	ONLY						3, 4
	U.S.D.I. NATIONAL PARK SERVICE	P.O. BOX 25287, DENVER, CO 80225-0287									FOR OWNER	NOTIFICATION	ONLY						3, 4
2	BNSF	P.O. BOX 961089, FT. WORTH, TX 76161-0089																	4, 5
3	ARNOLD J. KNIGHT & KEITH W. KNIGHT	W 4966 STATE ROAD 44, MARKESAN, WI53946-7203									FOR OWNER	NOTIFICATION	ONLY						4
4	KENDALL S. FLINT & KATIE SAKO	7512 ORIN CT N, SEATTLE, WA 98103-4921									FOR OWNER	NOTIFICATION	ONLY						
5	KENDALL S. FLINT	P.O. BOX 2757, BROWNING, MT 59417									FOR OWNER	NOTIFICATION	ONLY						4, 5
6	RAMSEY N. RINK & KATHRYN F. RINK	P.O. BOX 2, E. GLACIER PK, MT 59434-0002									FOR OWNER	NOTIFICATION	ONLY						5
7	KENDALL S. FLINT & KATIE SAKO	7512 ORIN CT N, SEATTLE, WA 98103-4921									FOR OWNER	NOTIFICATION	ONLY						5
8	MARLOW F. RINK & MARJORIE A. RINK	P.O. BOX 146, E. GLACIER PK, MT 59434-0146									FOR OWNER	NOTIFICATION	ONLY						5
9	U.S.D.A., U.S. FOREST SERVICE	P.O. BOX 891, GREAT FALLS, MT 59403-0891									FOR OWNER	NOTIFICATION	ONLY						5
10	CHARLES D. & VICKIA. HOLBROOK	155 BLANCHARD LAKE RD, WHITEFISH, MT 59937									FOR OWNER	NOTIFICATION	ONLY						5
11	CARL M. & LESLIE A. HAGGAR	P.O. BOX 65, E. GLACIER PK, MT 59434-0065									FOR OWNER	NOTIFICATION	ONLY						5
12	CHARLES D. & VICKIA. HOLBROOK	155 BLANCHARD LAKE RD, WHITEFISH, MT 59937									FOR OWNER	NOTIFICATION	ONLY						5
13	WILLIAM F. BIG SPRING JR.	P.O. BOX 448, E. GLACIER PK, MT 59434-0448									FOR OWNER	NOTIFICATION	ONLY						5
14	PATRICK SHANE MCCARTHY	H BERRY, CHADRON, NE 69337-6965									FOR OWNER	NOTIFICATION	ONLY						5
15	PATRICK SHANE MCCARTHY	H BERRY, CHADRON, NE 69337-6965									FOR OWNER	NOTIFICATION	ONLY						5
16	ALLOT. 1121 MONETI MURRAY ETAL.	C/O P.O. BOX 850, BROWNING, MT 59417									FOR OWNER	NOTIFICATION	ONLY						5, 6
17	RANDOLPH I. ROTTENBILLER	P.O. BOX 258, E. GLACIER PK, MT 59434-0258									FOR OWNER	NOTIFICATION	ONLY						6
18	TERRY C. & KAY E. KANNAS	1003 S. 3RD AVE., KELSE, WA 98626-2123									FOR OWNER	NOTIFICATION	ONLY						6
19	EDNA V. SCHAUF, ETAL	2811 HWY 202, COLUMBIA FALLS, MT 59912									FOR OWNER	NOTIFICATION	ONLY						6
20	EDNA V. SCHAUF, ETAL	2811 HWY 202, COLUMBIA FALLS, MT 59912									FOR OWNER	NOTIFICATION	ONLY						6
22	EDNA V. SCHAUF, ETAL	2811 HWY 202, COLUMBIA FALLS, MT 59912									FOR OWNER	NOTIFICATION	ONLY						6, 7
23	EDNA V. SCHAUF, ETAL	2811 HWY 202, COLUMBIA FALLS, MT 59912									FOR OWNER	NOTIFICATION	ONLY						6, 7
25	WILLIAM F. BIG SPRING JR.	P.O. BOX 448, E. GLACIER PK, MT 59434-0448									FOR OWNER	NOTIFICATION	ONLY						7
24	WILLIAM F. BIG SPRING JR.	P.O. BOX 448, E. GLACIER PK, MT 59434-0448									FOR OWNER	NOTIFICATION	ONLY						7
27	THE BLACKFEET TRIBE	P.O. BOX 850, BROWNING, MT 59417									FOR OWNER	NOTIFICATION	ONLY						7
26	KAREN LEE HARTE, PERSONAL REP. OF THE ESTATE OF DORIS A. KROPP	3553 SOURDOUGH RD, BOZEMAN, MT 59715-8009									FOR OWNER	NOTIFICATION	ONLY						7
28	KAREN LEE HARTE, PERSONAL REP. OF THE ESTATE OF DORIS A. KROPP	3553 SOURDOUGH RD, BOZEMAN, MT 59715-8009									FOR OWNER	NOTIFICATION	ONLY						7
30	JOHN & ALI RAY, ETAL	P.O. BOX 219, E. GLACIER PK, MT 59434-0219									FOR OWNER	NOTIFICATION	ONLY						7, 8
29	TERRY J. & SUSAN O. McMASTERS, ETAL	P.O. BOX 43, E. GLACIER PK, MT 59434-0043									FOR OWNER	NOTIFICATION	ONLY						7, 8
31	JOHN & ALI RAY, ETAL	P.O. BOX 219, E. GLACIER PK, MT 59434-0219									FOR OWNER	NOTIFICATION	ONLY						8
32	ROSLYN R. & PATRICK W. SCHILDT JR.	P.O. BOX 13, E. GLACIER PK, MT 59434-0013									FOR OWNER	NOTIFICATION	ONLY						8
33	THE BLACKFEET TRIBE	P.O. BOX 850, BROWNING, MT 59417									FOR OWNER	NOTIFICATION	ONLY						8
34	JOHN & ALI RAY, ETAL	P.O. BOX 219, E. GLACIER PK, MT 59434-0219									FOR OWNER	NOTIFICATION	ONLY						8
35	JOHN & ALI RAY, ETAL	P.O. BOX 219, E. GLACIER PK, MT 59434-0219									FOR OWNER	NOTIFICATION	ONLY						8
21	STATE OF MONTANA - MDT										FOR OWNER	NOTIFICATION	ONLY						6

STATE	RIGHT OF WAY ID.	SHEET NO.	TOTAL SHEETS
MONTANA	F-NH 1-3(25)204 F	2	8

PROJECT NUMBER 1814-025

EAST GLACIER - WEST

- NOTES: 1. ALL MEASUREMENTS ARE METRIC EXCEPT AS NOTED
 2. THE PROPOSED R/W LINE WHERE A SPIRAL CURVE TRANSITION IS USED IS A CHORD RATHER THAN A CONCENTRIC CURVE.
 3. THE ENGLISH AREAS ARE FOR INFORMATIONAL PURPOSES ONLY.
 4. ALL STATIONS AND OFFSETS FOR R/W BREAKS ARE IN REFERENCE TO THE R/W BASELINE.

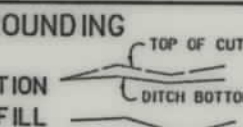
BACKSLOPE LIMITS INCLUDE ROUNDING
 CONSTRUCTION LIMITS: 
 FHWA/DOT APPROVAL 2-2-05
 MAP REVISED 2-3-05

MONTANA DEPARTMENT OF TRANSPORTATION
 RIGHT OF WAY PLAN
 GLACIER COUNTY

STATE	RIGHT OF WAY ID.	SHEET NO.	TOTAL SHEETS
MONTANA	F-NH 1-3 (25) 204 F	3	8
PROJECT NUMBER 1814-025		EAST GLACIER - WEST	

SEE SHEET NO. 2 FOR OWNERSHIP NAMES, ADDRESSES, AREAS, ETC.

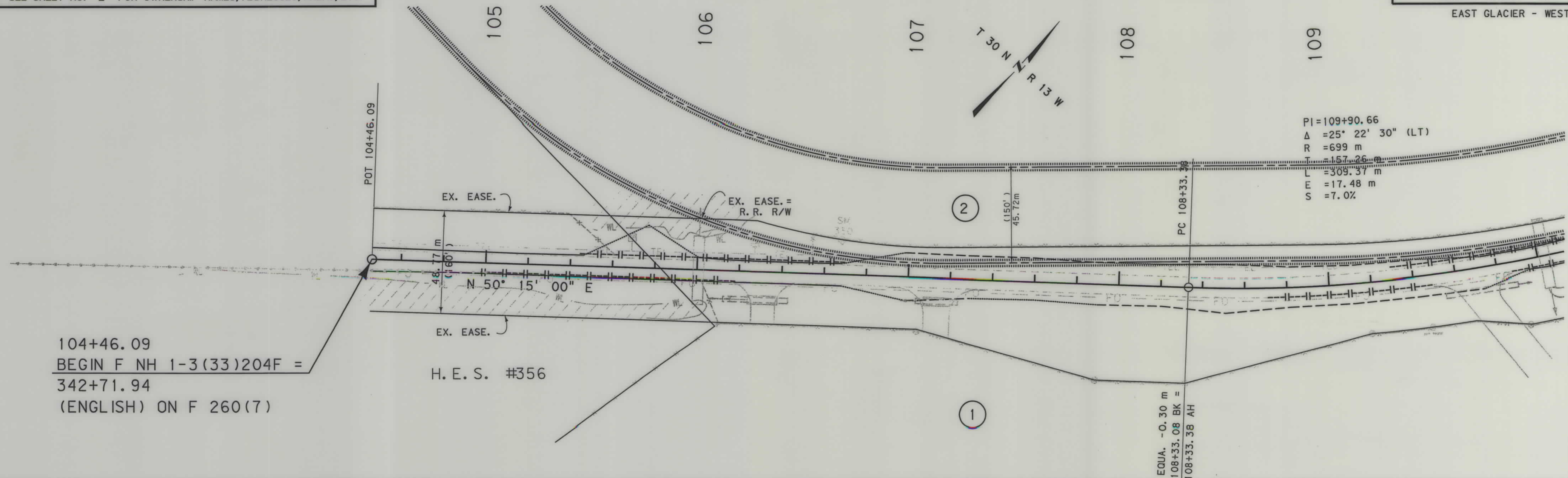

104+46.09
 BEGIN F NH 1-3(33)204F =
 342+71.94
 (ENGLISH) ON F 260(7)

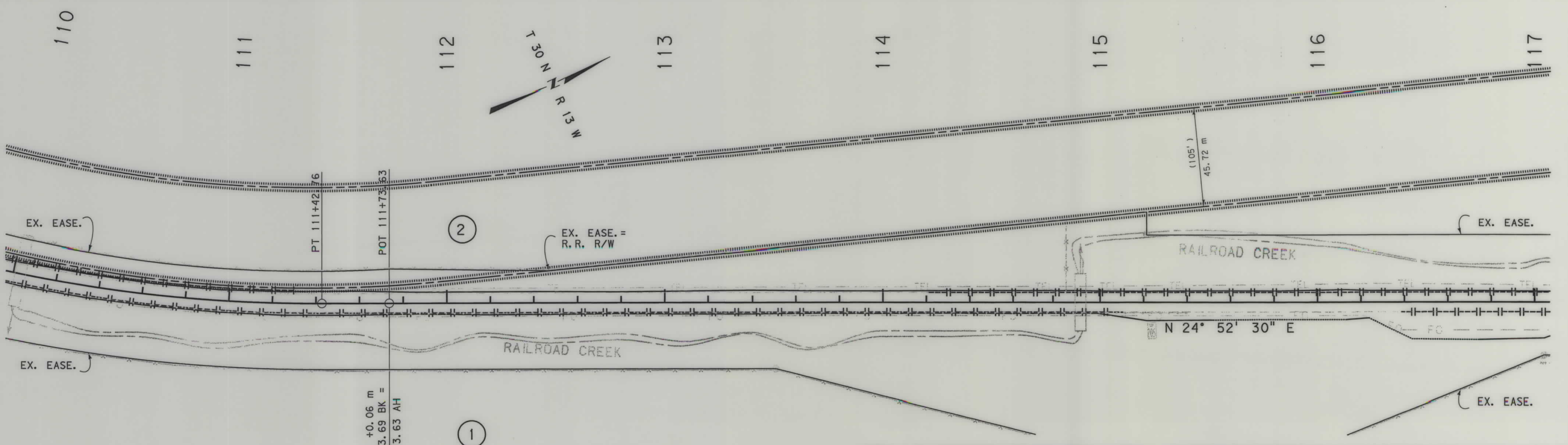

- NOTES:
1. ALL MEASUREMENTS ARE METRIC EXCEPT AS NOTED
 2. THE PROPOSED R/W LINE WHERE A SPIRAL CURVE TRANSITION IS USED IS A CHORD RATHER THAN A CONCENTRIC CURVE.
 3. THE ENGLISH AREAS ARE FOR INFORMATIONAL PURPOSES ONLY.
 4. ALL STATIONS AND OFFSETS FOR R/W BREAKS ARE IN REFERENCE TO THE R/W BASELINE.

BACKSLOPE LIMITS INCLUDE ROUNDING	TOP OF CUT
CONSTRUCTION LIMITS:	DITCH BOTTOM
CUT SECTION	TOE OF FILL
FHWA/DOT APPROVAL 2-2-05	
MAP REVISED	

MONTANA
 DEPARTMENT OF TRANSPORTATION
 RIGHT OF WAY PLAN
 GLACIER COUNTY
 SCALE 1:1000

RDROW

C:\dgn\1814\RDROW.T.DGN
 11/3/2005
 1:14:11 PM
 1 2 3
 01757

F-NH 1-3(25)204 F SHT 3 OF 8

SEE SHEET NO. 2 FOR OWNERSHIP NAMES, ADDRESSES, AREAS, ETC.

STATE	RIGHT OF WAY ID.	SHEET NO.	TOTAL SHEETS
MONTANA	F-NH 1-3(25)204 F	4	8
PROJECT NUMBER 1814-025		EAST GLACIER - WEST	

MONTANA DEPARTMENT OF TRANSPORTATION
MONTANA CADD

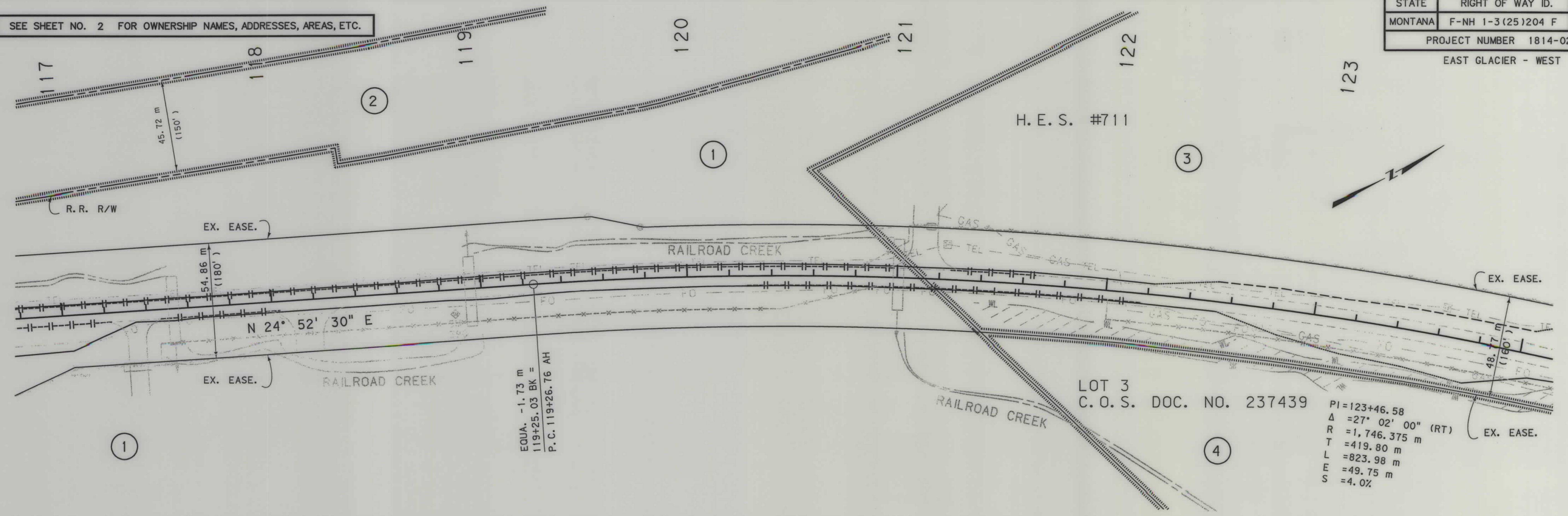

RDROW

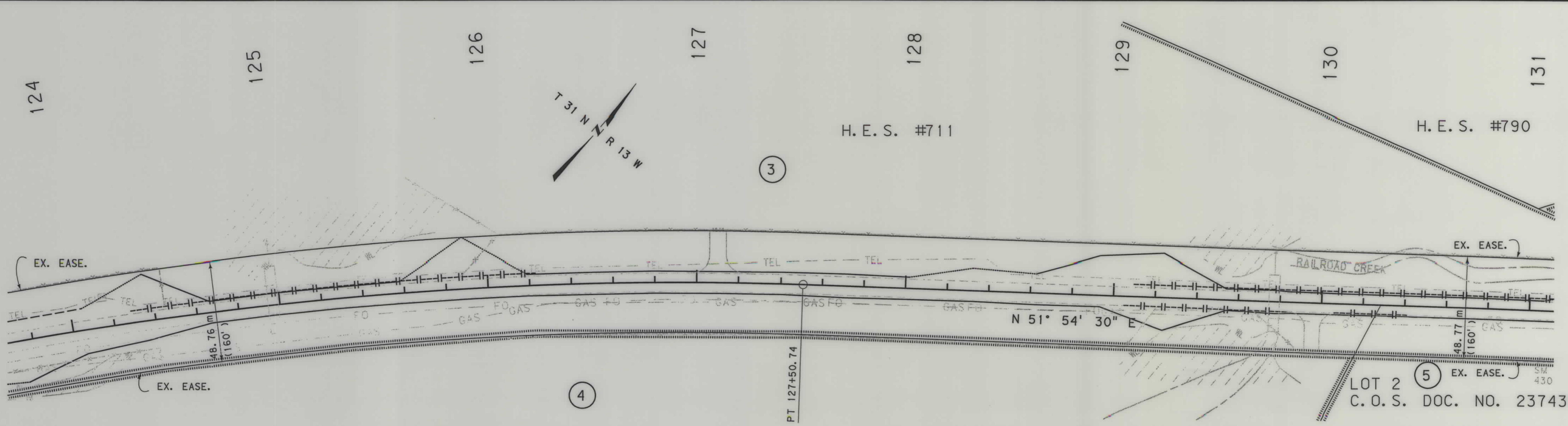

- NOTES:
1. ALL MEASUREMENTS ARE METRIC EXCEPT AS NOTED
 2. THE PROPOSED R/W LINE WHERE A SPIRAL CURVE TRANSITION IS USED IS A CHORD RATHER THAN A CONCENTRIC CURVE.
 3. THE ENGLISH AREAS ARE FOR INFORMATIONAL PURPOSES ONLY.
 4. ALL STATIONS AND OFFSETS FOR R/W BREAKS ARE IN REFERENCE TO THE R/W BASELINE.

BACKSLOPE LIMITS INCLUDE ROUNDING	TOP OF CUT
CONSTRUCTION LIMITS:	DITCH BOTTOM
CUT SECTION	TOE OF FILL
FHWA/DOT APPROVAL 2-2-05	
MAP REVISED	

MONTANA DEPARTMENT OF TRANSPORTATION
RIGHT OF WAY PLAN
GLACIER COUNTY
SCALE 1:1000

C:\pdm\1814\RDROW\1001.dgn
1/31/2005
12:14:12 PM
3
01757

F-NH 1-3(25)204 F SHT 4 OF 8

STATE	RIGHT OF WAY ID.	SHEET NO.	TOTAL SHEETS
MONTANA	F-NH 1-3 (25)204 F	5	8
PROJECT NUMBER 1814-025			

SEE SHEET NO. 2 FOR OWNERSHIP NAMES, ADDRESSES, AREAS, ETC.

EAST GLACIER - WEST
 U.S. GOVT. LOT 1 SEC. 36
 BLACKFEET INDIAN RESERVATION
 C.O.S. DOC. NO. 224084 PARCEL A



RDROW

C:\gdm\1814\RDROW\1814\RDROW.DWG
 1/23/2005
 1:14:14 PM
 2
 1

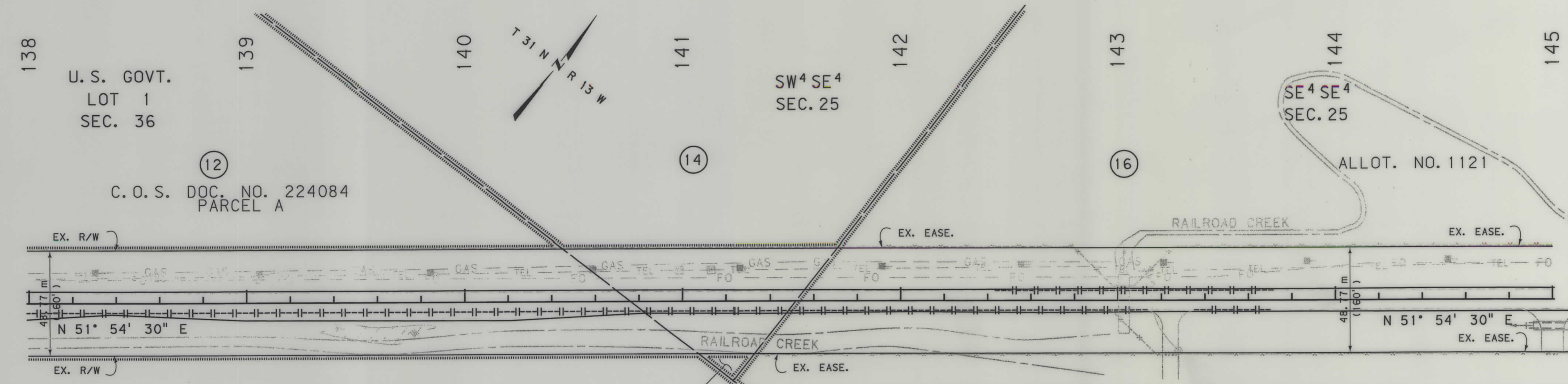
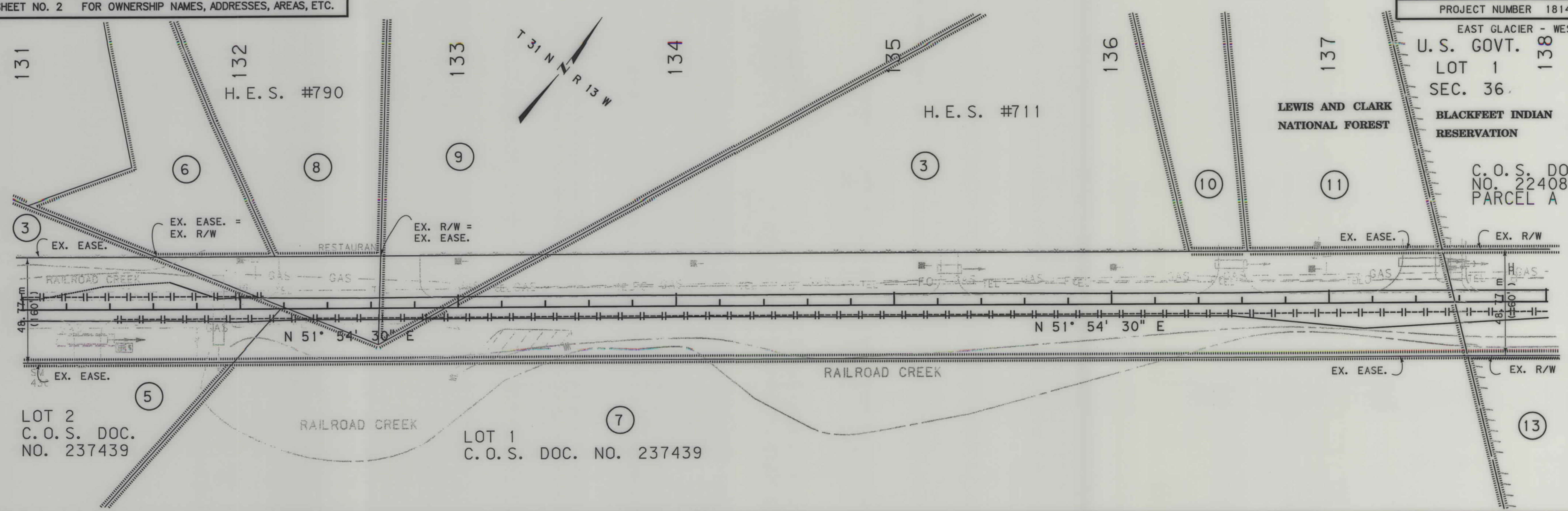

- NOTES:
1. ALL MEASUREMENTS ARE METRIC EXCEPT AS NOTED
 2. THE PROPOSED R/W LINE WHERE A SPIRAL CURVE TRANSITION IS USED IS A CHORD RATHER THAN A CONCENTRIC CURVE.
 3. THE ENGLISH AREAS ARE FOR INFORMATIONAL PURPOSES ONLY.
 4. ALL STATIONS AND OFFSETS FOR R/W BREAKS ARE IN REFERENCE TO THE R/W BASELINE.

BACKSLOPE LIMITS INCLUDE ROUNDING

CONSTRUCTION LIMITS:

CUT SECTION: TOP OF CUT, TOE OF FILL, DITCH BOTTOM

FHWA/DOT APPROVAL: 2-2-05

MAP REVISED:

MONTANA DEPARTMENT OF TRANSPORTATION

RIGHT OF WAY PLAN

GLACIER COUNTY

SCALE 1:1000

STATE	RIGHT OF WAY ID.	SHEET NO.	TOTAL SHEETS
MONTANA	F-NH 1-3 (25) 204 F	6	8
PROJECT NUMBER 1814-025			

EAST GLACIER - WEST

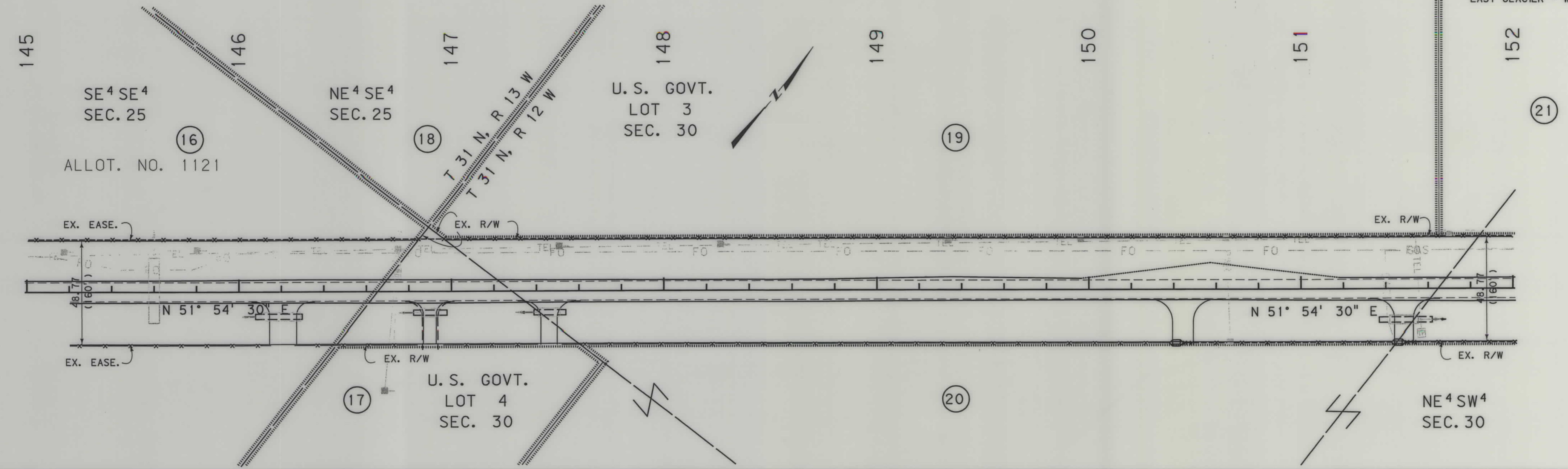

RDROW

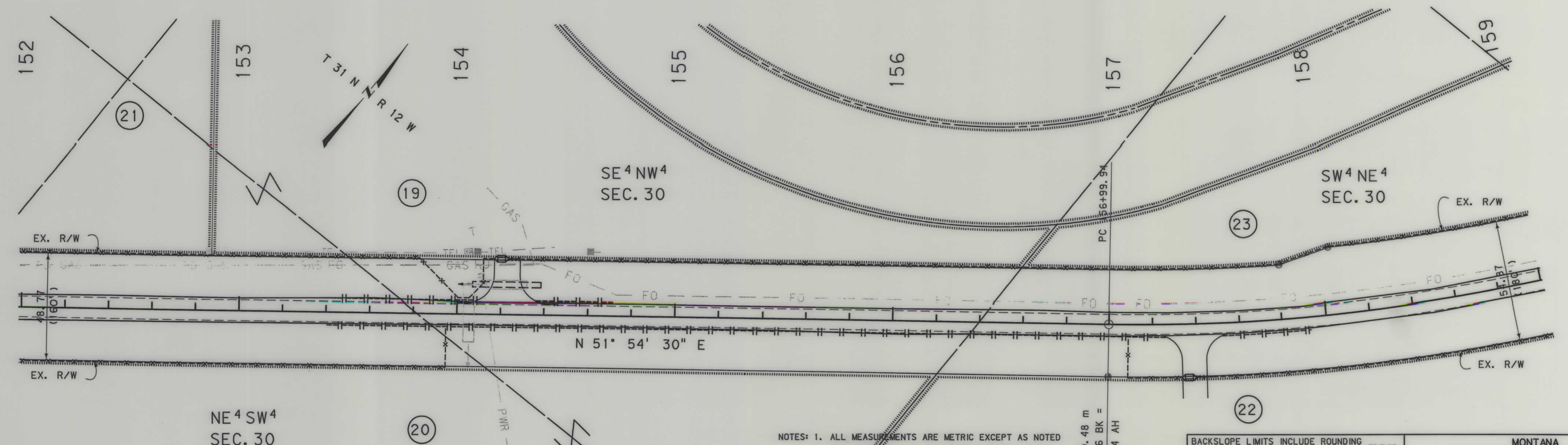

- NOTES:
1. ALL MEASUREMENTS ARE METRIC EXCEPT AS NOTED
 2. THE PROPOSED R/W LINE WHERE A SPIRAL CURVE TRANSITION IS USED IS A CHORD RATHER THAN A CONCENTRIC CURVE.
 3. THE ENGLISH AREAS ARE FOR INFORMATIONAL PURPOSES ONLY.
 4. ALL STATIONS AND OFFSETS FOR R/W BREAKS ARE IN REFERENCE TO THE R/W BASELINE.

EQUA. -0.48 m
 156+99.46 BK =
 156+99.94 AH

BACKSLOPE LIMITS INCLUDE ROUNDING	CONSTRUCTION LIMITS:
CUT SECTION	TOE OF FILL
FHWA/DOT APPROVAL	2-2-05
MAP REVISED	

MONTANA DEPARTMENT OF TRANSPORTATION

RIGHT OF WAY PLAN

GLACIER COUNTY

SCALE 1:1000

C:\data\1814\ROPL\1002.dgn
 1/31/2005
 2:37:00 PM
 3
 11/57

F-NH 1-3(25)204 F SHT 6 OF 8

SEE SHEET NO. 2 FOR OWNERSHIP NAMES, ADDRESSES, AREAS, ETC.

STATE	RIGHT OF WAY ID.	SHEET NO.	TOTAL SHEETS
MONTANA	F-NH 1-3 (25)204 F	7	8
PROJECT NUMBER 1814-025			
EAST GLACIER - WEST			

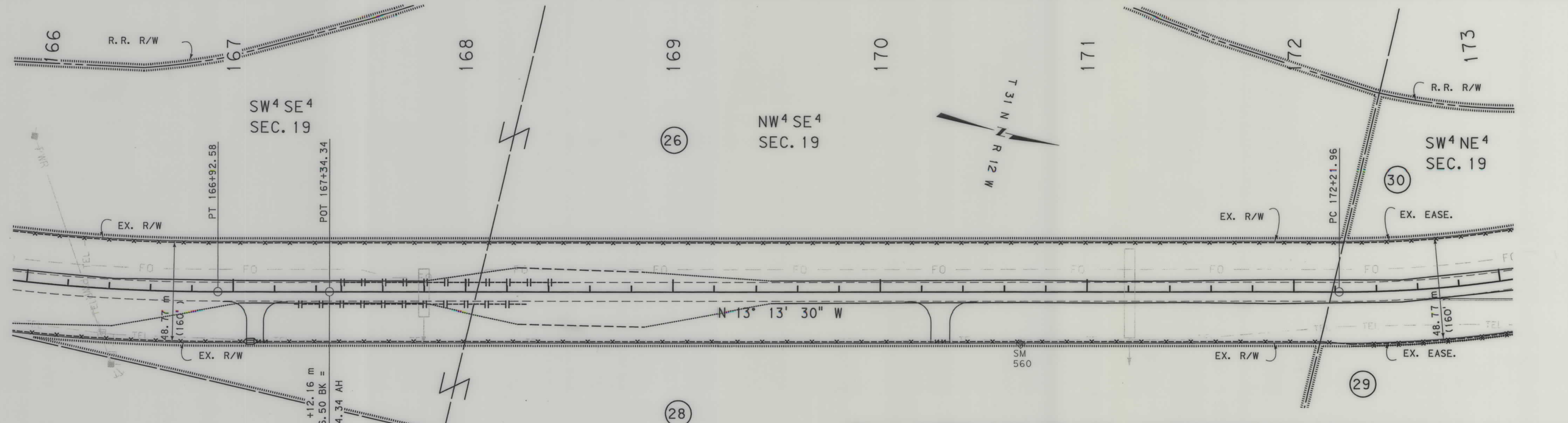
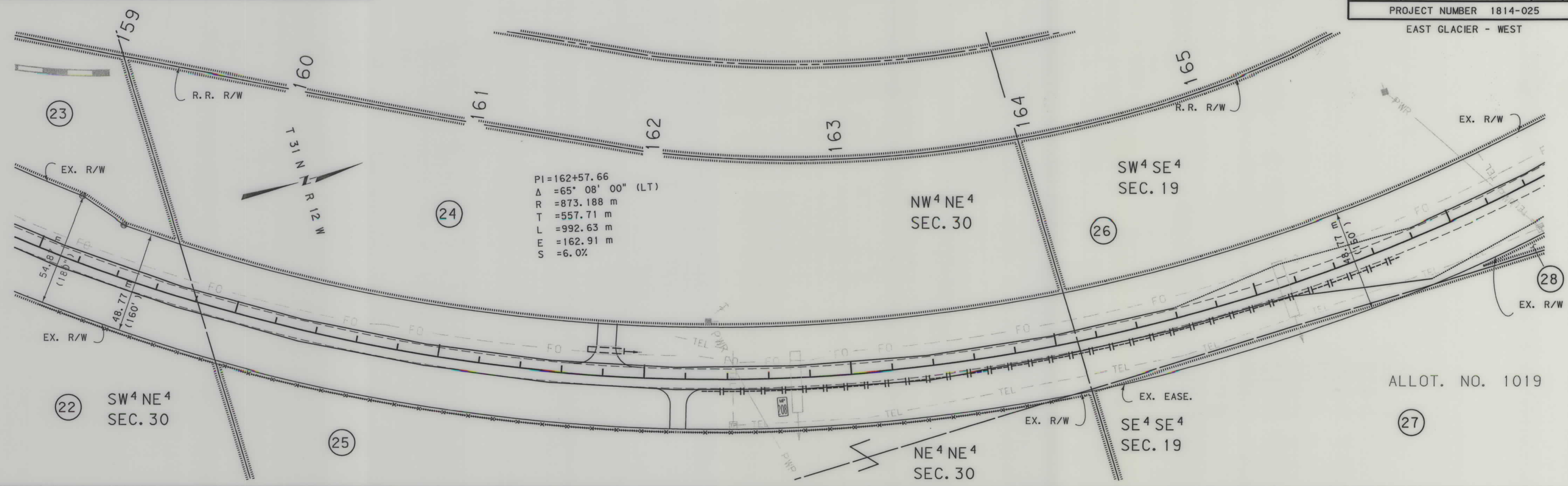

RDROW

- NOTES:
1. ALL MEASUREMENTS ARE METRIC EXCEPT AS NOTED
 2. THE PROPOSED R/W LINE WHERE A SPIRAL CURVE TRANSITION IS USED IS A CHORD RATHER THAN A CONCENTRIC CURVE.
 3. THE ENGLISH AREAS ARE FOR INFORMATIONAL PURPOSES ONLY.
 4. ALL STATIONS AND OFFSETS FOR R/W BREAKS ARE IN REFERENCE TO THE R/W BASELINE.

BACKSLOPE LIMITS INCLUDE ROUNDING	CONSTRUCTION LIMITS:
	CUT SECTION TOE OF FILL
FHWA/DOT APPROVAL	2-2-05
MAP REVISED	3-30-2005

MONTANA DEPARTMENT OF TRANSPORTATION

RIGHT OF WAY PLAN

GLACIER COUNTY

SCALE 1:1000

C:\gdn\1814\RDROW\1814RDROW02.dgn
 3/30/2005
 1:45:27 PM
 00460

F-NH 1-3(25)204 F SH7 OF 8

STATE	RIGHT OF WAY ID.	SHEET NO.	TOTAL SHEETS
MONTANA	F-NH 1-3(25)204 F	8	8
PROJECT NUMBER 1814-025			
EAST GLACIER - WEST			

MONTANA DEPARTMENT OF TRANSPORTATION
MONTANA CADD

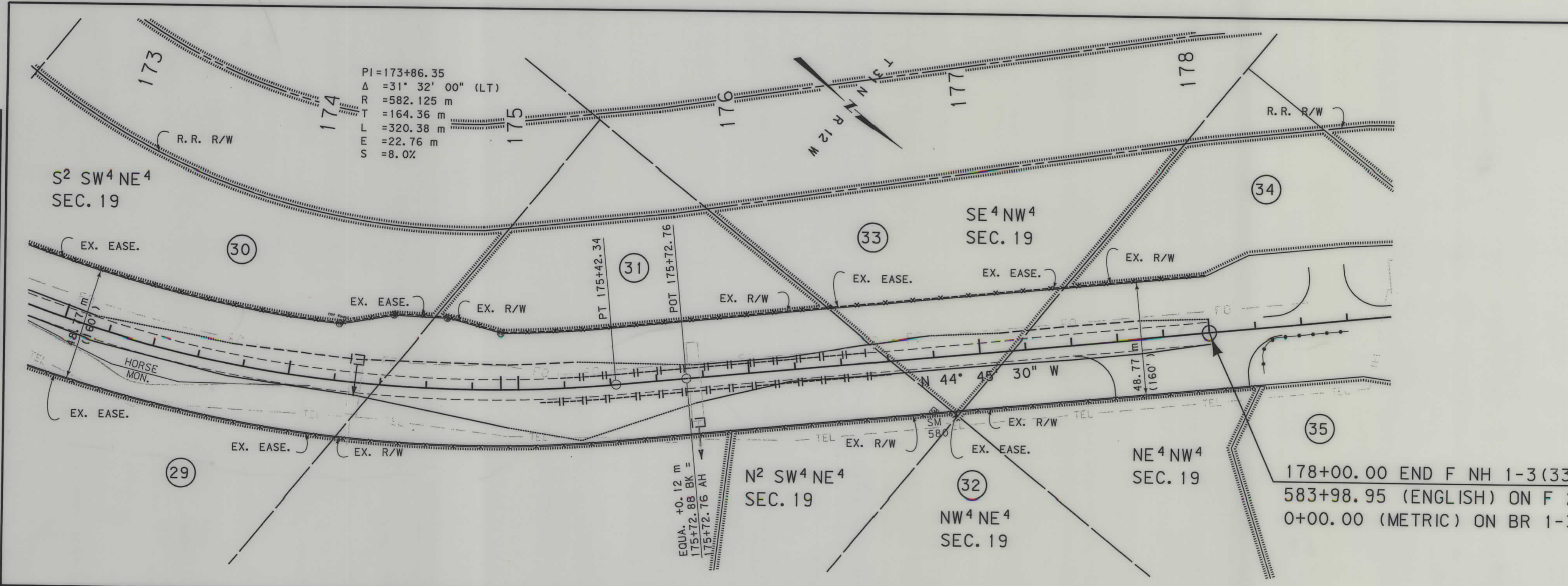

178+00.00 END F NH 1-3(33)204F =
583+98.95 (ENGLISH) ON F 260(7) =
0+00.00 (METRIC) ON BR 1-3(43)209

RDROW

C:\data\1814\RDPL1002.dgn
1/3/2005
1:17:08 PM
- 1 -
11/57

- NOTES:
1. ALL MEASUREMENTS ARE METRIC EXCEPT AS NOTED
 2. THE PROPOSED R/W LINE WHERE A SPIRAL CURVE TRANSITION IS USED IS A CHORD RATHER THAN A CONCENTRIC CURVE.
 3. THE ENGLISH AREAS ARE FOR INFORMATIONAL PURPOSES ONLY.
 4. ALL STATIONS AND OFFSETS FOR R/W BREAKS ARE IN REFERENCE TO THE R/W BASELINE.

BACKSLOPE LIMITS INCLUDE ROUNDING	
CONSTRUCTION LIMITS:	
FHWA/DOT APPROVAL	2-2-05
MAP REVISED	

MONTANA DEPARTMENT OF TRANSPORTATION
RIGHT OF WAY PLAN
GLACIER COUNTY
SCALE 1:1000