

PLANS

NOT

TO

SCALE

44 DE 27 50 1981 11E 40P MDT 112025 10A13

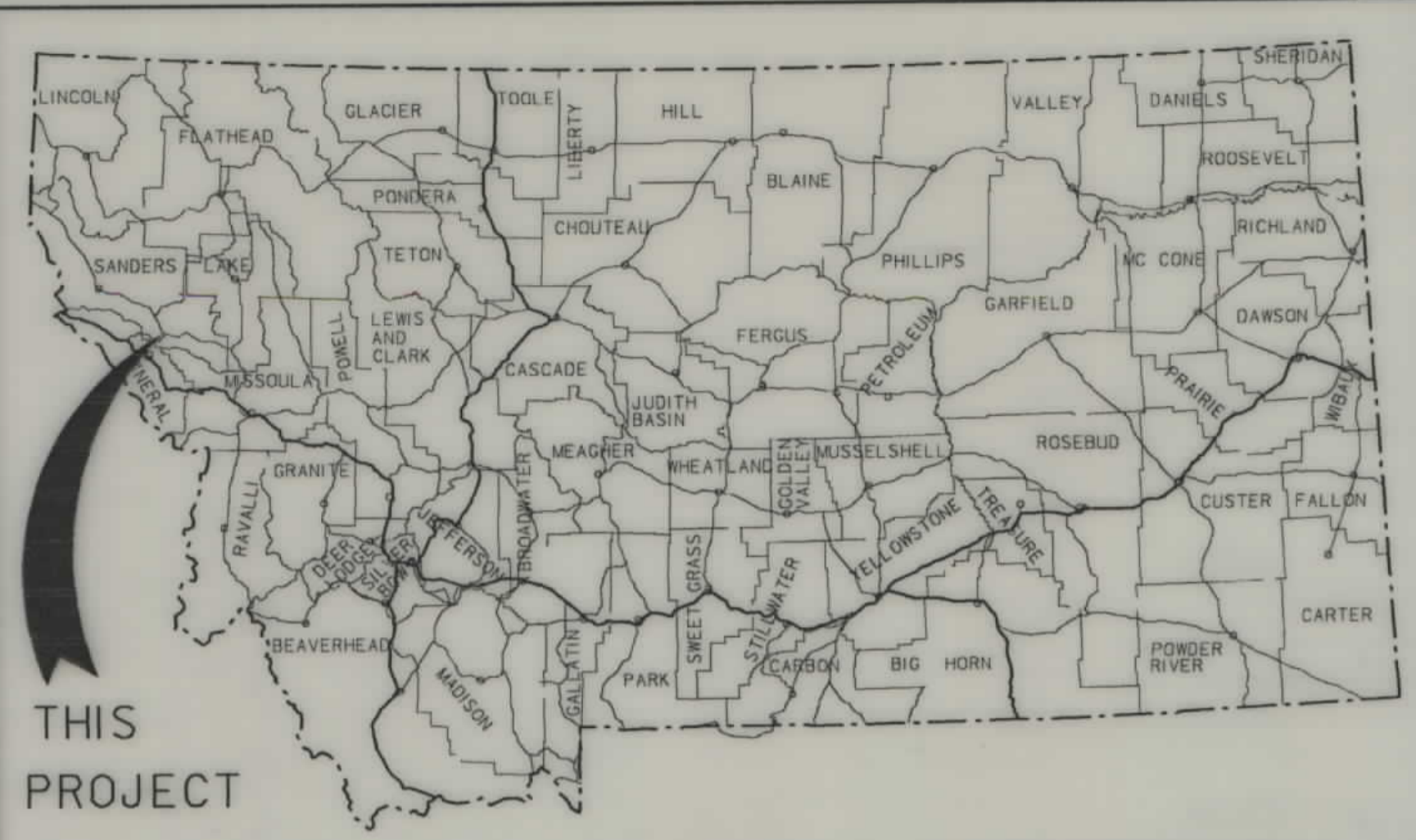

THIS PROJECT

MONTANA DEPARTMENT OF TRANSPORTATION

STATE	RIGHT OF WAY ID.	SHEET NO.	TOTAL SHEETS
MONTANA	STPS 382-1(7)4	1	18
PROJECT NUMBER 2026-007			
PERMA CANYON - NORTH			

RIGHT OF WAY PLAN OF FEDERAL AID PROJECT STPS 382-1(7)4 PERMA CANYON - NORTH SANDERS COUNTY

10.6 Kilometers

CONVENTIONAL SIGNS	
PROPOSED RIGHT OF WAY LINE	---
EXISTING RIGHT OF WAY LINE	—
RAILROAD RIGHT OF WAY LINE	—+—
CENTERLINE (C) OR PROJECTED LINE	—(C)—
STK'D CENTERLINE	—+—+—
SECTION LINE	—+—+—+—
OWNERSHIP BOUNDARY	—+—+—+—+—
FULL ACCESS CONTROL	—+—+—+—+—+—
LIMITED ACCESS CONTROL	—+—+—+—+—+—+—
EXISTING ACCESS CONTROL	—+—+—+—+—+—+—+—
PRESENT TRAVELED WAY (P.T.W.)	—+—+—+—+—+—+—+—+—
FENCE LINE	—+—+—+—+—+—+—+—+—+—
EXISTING GUARDRAIL	—+—+—+—+—+—+—+—+—+—+—
PROPOSED GUARDRAIL	—+—+—+—+—+—+—+—+—+—+—+—
GATE IN FENCE	—+—+—+—+—+—+—+—+—+—+—+—+—
CATTLE GUARD: EXIST. - PROPOSED	—+—+—+—+—+—+—+—+—+—+—+—+—+—
SECTION CORNER	FOUND UNFOUND
1/4 SECTION CORNER	
CLOSING CORNER	
MEANDER CORNER	
CENTER OF SECTION	
RIGHT OF WAY MONUMENT	
PROPERTY CORNER PIN	
POWER POLE IN PLACE	
TELEPHONE POLE IN PLACE	
TELEGRAPH POLE IN PLACE	
LIGHT POLE	
PROPOSED CULVERT	
EXISTING CULVERT	
OUTLET DITCH	
INLET DITCH	
EXISTING DITCH	
CHANNEL CHANGES	
DITCH BLOCK	
RIPRAP	
BRIDGES	
RAILROADS	
PARCEL NUMBERS	
APPROACH: EXIST. - PROPOSED	

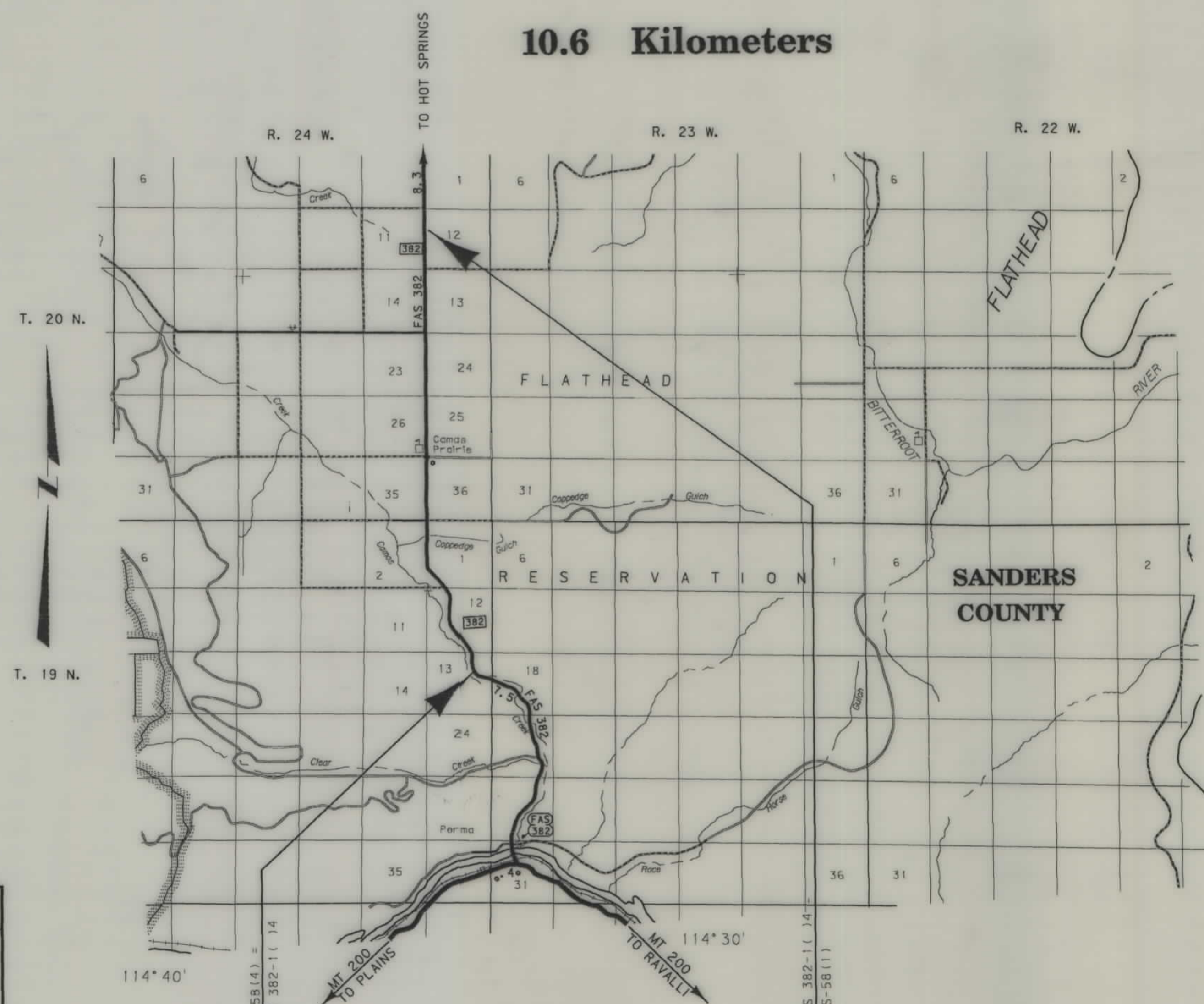

SEE SHEET NO. 2 FOR OWNERSHIP NAMES, ADDRESSES, AREAS, ETC.

GRID STATE PLANE COORDINATES

This is a State Plane Coordinate Project, all dimensions, distances and areas on this project are grid, except for the existing R/W width, which is RECORD. The combination scale factor is 0.99928780.

ASSOCIATED PROJECT ID.
FAS S 58(3)
FAS S 58(4)

RELATED PROJECTS
RS-ER 382-1(4)1 UNIT 3

FHWA/MDT APPROVAL	12-18-96
MAP REVISED	
REF CONTROL NO	2026

NOTES: 1. ALL MEASUREMENTS ARE METRIC EXCEPT AS NOTED

RDROW

MONTANA CADD

3
2

PARCEL	NAME	ADDRESS	OWNERSHIP												SHEET NO.				
			TOTAL AREA		GROSS R/W AREA		EX. EASE. AREA		NET AREA		REMAINDER					CONST. PMT. AREA		EASE. AREA	
			METRIC	ENGLISH	METRIC	ENGLISH	METRIC	ENGLISH	METRIC	ENGLISH	LEFT		RIGHT			METRIC	ENGLISH	METRIC	ENGLISH
1	DAVID B. KNERR	BOX 1304, THOMPSON FALLS, MT. 59873			0.041 ha	0.10 Ac.			0.041 ha	0.10 Ac.								3	
2	RITA KNERR	BOX 103, COUNTY ROAD 382, PLAINS, MT. 59859			1.760 ha	4.35 Ac.	1.202 ha	2.97 Ac.	0.558 ha	1.38 Ac.								3 & 4	
3	NORMAN JENE A/K/A NORMAN J. MOGUS C/D MICHAEL T. AND PEGGY A. MARRINAN	36 HOT SPRINGS ROAD, HOT SPRINGS, MT. 59845			4.784 ha	11.82 Ac.	3.135 ha	7.75 Ac.	1.649 ha	4.07 Ac.						0.074 ha	0.18 Ac.	4, 5 & 6	
3A	NORMAN JENE A/K/A NORMAN J. MOGUS C/D MICHAEL T. AND PEGGY A. MARRINAN	36 HOT SPRINGS ROAD, HOT SPRINGS, MT. 59845														0.255 ha	0.63 Ac.	4	
3W	NORMAN JENE A/K/A NORMAN J. MOGUS C/D MICHAEL T. AND PEGGY A. MARRINAN	36 HOT SPRINGS ROAD, HOT SPRINGS, MT. 59845														*1.802 ha	4.45 Ac.	4	
4	CALVIN E. POWELL & LORRAINE E. POWELL	P.O. BOX 195, CHESTER HEIGHTS, PA. 19017													0.019 ha	0.05 Ac.		6	
5	NORMAN JENE A/K/A NORMAN J. MOGUS C/D MICHAEL T. AND PEGGY A. MARRINAN	36 HOT SPRINGS ROAD, HOT SPRINGS, MT. 59845													0.289 ha	0.71 Ac.	0.031 ha	0.08 Ac.	6 & 7
6	CALVIN E. POWELL & LORRAINE E. POWELL	P.O. BOX 195, CHESTER HEIGHTS, PA. 19017													0.106 ha	0.26 Ac.		7 & 8	
7	CALVIN E. POWELL & LORRAINE E. POWELL	P.O. BOX 195, CHESTER HEIGHTS, PA. 19017													0.021 ha	0.05 Ac.		7 & 8	
8	HERBERT F. CROSS AND MARY D. CROSS	691 COUNTY ROAD 382, PLAINS, MT. 59859													0.872 ha	2.15 Ac.		8, 9, 10 & 11	
9	DORIS D. PELLEY AND HELEN CAROL HEATH	100 PELLEY LANE, PLAINS, MT. 59859													0.742 ha	1.83 Ac.		11, 12 & 13	
10	DAVID B. KNERR AND MARTHA D. KNERR	BOX 1304, THOMPSON FALLS, MT. 59873													0.037 ha	0.09 Ac.		11	
11	SCHOOL DIST. No. 11 SANDERS COUNTY	THOMPSON FALLS, MT. 59873													0.105 ha	0.26 Ac.		11 & 12	
12	DONALD E. RICE AND EDNA MAE RICE	705 COUNTY ROAD 382, PLAINS, MT. 59859													0.034 ha	0.08 Ac.		12	
13	KENNETH W. ROSS & BARBARA NOEL ROSS HOWARD J. DOLSON & MEREDITH K. DOLSON	1/2 1636 HIGHWAY 28, HOT SPRINGS, MT. 59845													0.734 ha	1.81 Ac.		13, 14 & 15	
14	CLYDE PRIEBE C/D WESLEY EVERETT CROSS	BOX 411, DAKOTA CITY, IOWA 50529 898 COUNTY ROAD 382, PLAINS, MT. 59859													0.031 ha	0.08 Ac.		13, 14 & 15	
15	HERBERT F. CROSS AND MARY D. CROSS	691 COUNTY ROAD 382, PLAINS, MT. 59859													0.428 ha	1.06 Ac.		15 & 16	
16	CAMAROOT RANCH, INC., A MT. CORP.	P.O. BOX 113, PERMA, MT. 59845													0.486 ha	1.20 Ac.		15, 16, 17 & 18	
17	DORIS D. PELLEY AND HELEN CAROL HEATH	100 PELLEY LANE, PLAINS, MT. 59859													0.263 ha	0.65 Ac.		17	

STATE	RIGHT OF WAY ID.	SHEET NO.	TOTAL SHEETS
MONTANA	STPS 382-1(7)4	2	18

PROJECT NUMBER 2026-007

PERMA CANYON - NORTH

* AREA TO BE ACQUIRED AS WETLAND PRESERVATION EASEMENT IN THE NAME OF MONTANA DEPARTMENT OF TRANSPORTATION

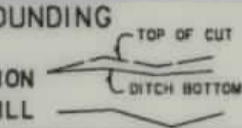
BACKSLOPE LIMITS INCLUDE ROUNDING
CONSTRUCTION LIMITS: 
FHWA/DOT APPROVAL 12-18-96
MAP REVISED 2-20-97, 4-21-97, 6-11-97

MONTANA DEPARTMENT OF TRANSPORTATION
RIGHT OF WAY PLAN
SANDERS COUNTY

MT 50-70-33 15517 2 15517 2 15517 2 15517 2



RDROW

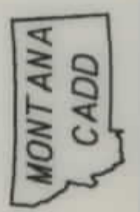

3
2

SEE SHEET NO. 2 FOR OWNERSHIP NAMES, ADDRESSES, AREAS, ETC.

STATE	RIGHT OF WAY ID.	SHEET NO.	TOTAL SHEETS
MONTANA	STPS 382-1(7)4	3	18
PROJECT NUMBER 2026-007			
PERMA CANYON - NORTH			

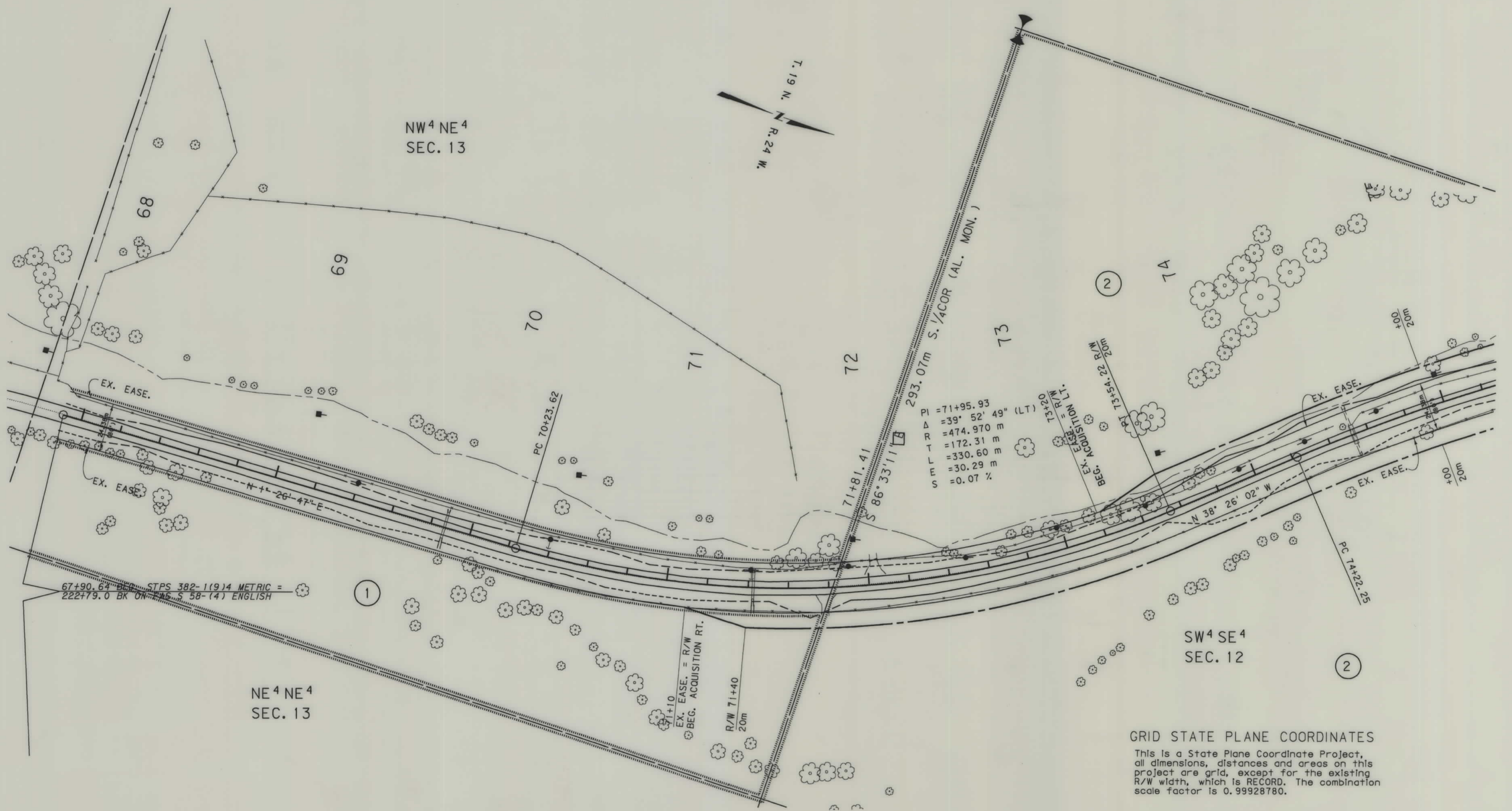

PI = 71+95.93
 Δ = 39° 52' 49" (LT)
 R = 474.970 m
 L = 172.31 m
 E = 330.60 m
 F = 30.29 m
 S = 0.07 %

67+90.64 STPS 382-1(9)4 METRIC =
 222+79.0 BK ON 26-58-14 ENGLISH

GRID STATE PLANE COORDINATES
 This is a State Plane Coordinate Project,
 all dimensions, distances and areas on this
 project are grid, except for the existing
 R/W width, which is RECORD. The combination
 scale factor is 0.99928780.

NOTES: 1. ALL MEASUREMENTS ARE METRIC EXCEPT AS NOTED

BACKSLOPE LIMITS INCLUDE ROUNDING	
CONSTRUCTION LIMITS:	TOP OF CUT
CUT SECTION	DITCH BOTTOM
TOE OF FILL	
FHWA/DOT APPROVAL 12-18-96	
MAP REVISED 4-2-97	

MONTANA
 DEPARTMENT OF TRANSPORTATION

RIGHT OF WAY PLAN
 SANDERS COUNTY
 SCALE 1:1000

REP

SEE SHEET NO. 2 FOR OWNERSHIP NAMES, ADDRESSES, AREAS, ETC.

STATE	RIGHT OF WAY ID.	SHEET NO.	TOTAL SHEETS
MONTANA	STPS 382-1(7)4	4	18
PROJECT NUMBER 2026-007		PERMA CANYON - NORTH	

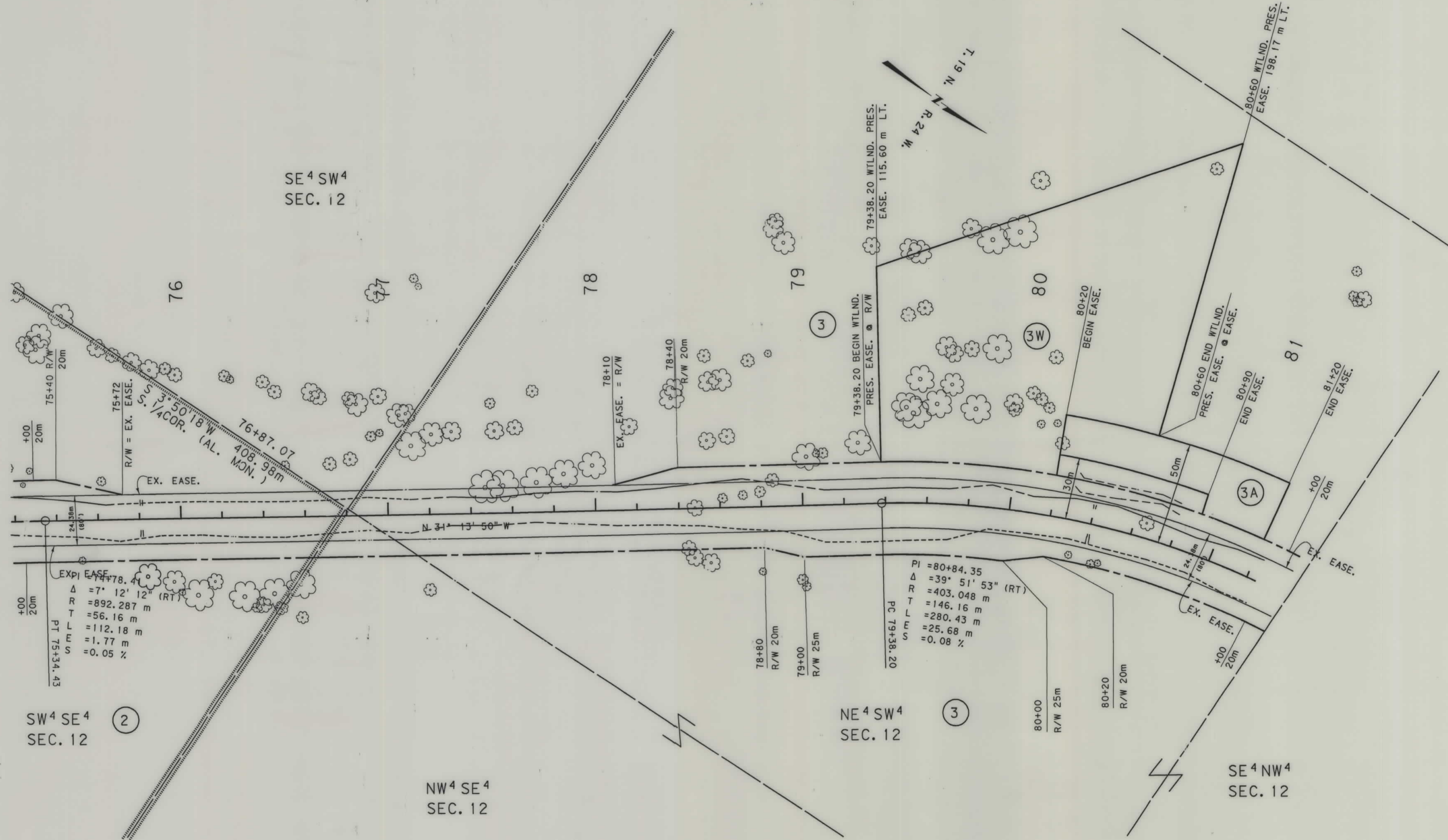

GRID STATE PLANE COORDINATES

This is a State Plane Coordinate Project, all dimensions, distances and areas on this project are grid, except for the existing R/W width, which is RECORD. The combination scale factor is 0.99928780.

NOTES: 1. ALL MEASUREMENTS ARE METRIC EXCEPT AS NOTED

BACKSLOPE LIMITS INCLUDE ROUNDING	TOP OF CUT
CONSTRUCTION LIMITS:	TOE OF FILL
	CUT SECTION
	TOE OF FILL
	DITCH BOTTOM
FHWA/DOT APPROVAL 12-18-96	
MAP REVISED 2-20-97 4-2-97 4-21-97	
6-11-97	

MONTANA DEPARTMENT OF TRANSPORTATION

RIGHT OF WAY PLAN

SANDERS COUNTY

SCALE 1:1000

SEE SHEET NO. 2 FOR OWNERSHIP NAMES, ADDRESSES, AREAS, ETC.

STATE	RIGHT OF WAY ID.	SHEET NO.	TOTAL SHEETS
MONTANA	STPS 382-1(7)4	5	18
PROJECT NUMBER 2026-007		PERMA CANYON - NORTH	



RDROW

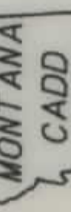

2
1

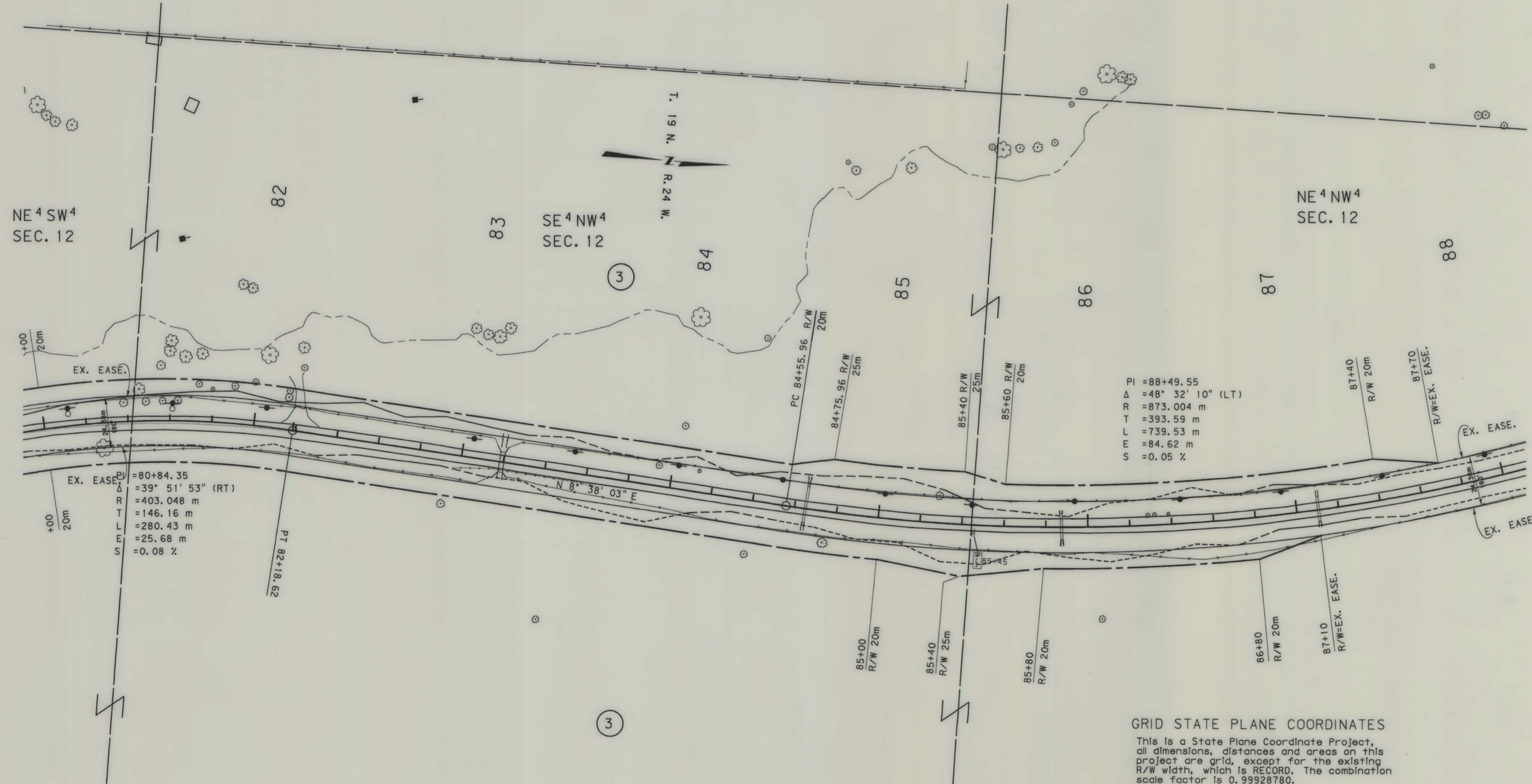

GRID STATE PLANE COORDINATES
 This is a State Plane Coordinate Project, all dimensions, distances and areas on this project are grid, except for the existing R/W width, which is RECORD. The combination scale factor is 0.99928780.

NOTES: 1. ALL MEASUREMENTS ARE METRIC EXCEPT AS NOTED

BACKSLOPE LIMITS INCLUDE ROUNDING
CONSTRUCTION LIMITS:
CUT SECTION
TOE OF FILL
FHWA/DOT APPROVAL 12-18-96
MAP REVISED 4-2-97

MONTANA
 DEPARTMENT OF TRANSPORTATION

RIGHT OF WAY PLAN
 SANDERS COUNTY
 SCALE 1:1000



RDROW

MONTANA
CADD

3
2

STATE	RIGHT OF WAY ID.	SHEET NO.	TOTAL SHEETS
MONTANA	STPS 382-1(7)4	6	18
PROJECT NUMBER 2026-007		PERMA CANYON - NORTH	

SEE SHEET NO. 2 FOR OWNERSHIP NAMES, ADDRESSES, AREAS, ETC.

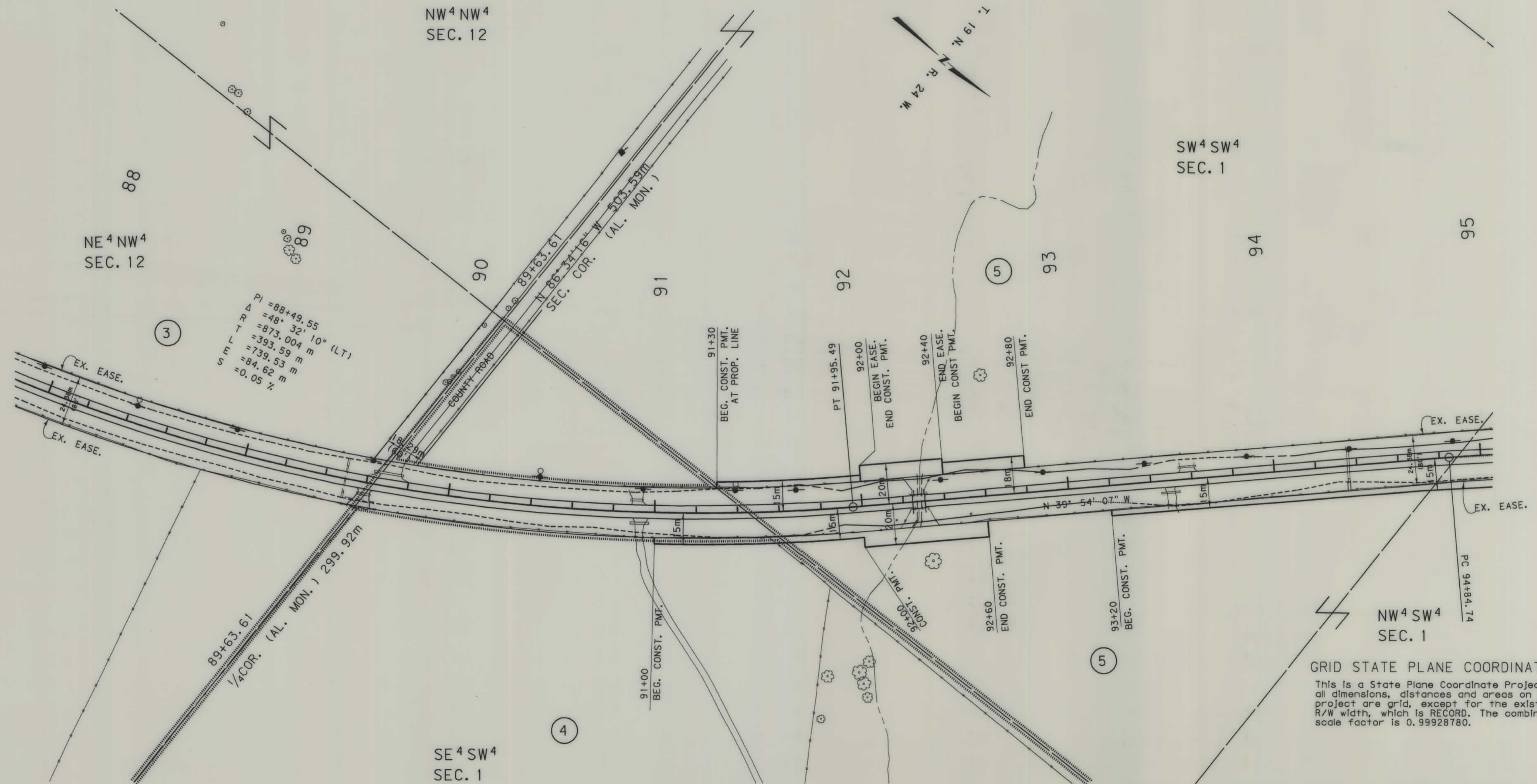

PI = 88+49.55
 Δ = 48° 32' 10" (LT)
 TR = 873.004 m
 RT = 393.59 m
 S = 739.53 m
 L = 84.62 m
 S = 0.05 %

GRID STATE PLANE COORDINATES
 This is a State Plane Coordinate Project, all dimensions, distances and areas on this project are grid, except for the existing R/W width, which is RECORD. The combination scale factor is 0.99928780.

BACKSLOPE LIMITS INCLUDE ROUNDING
 CONSTRUCTION LIMITS: CUT SECTION TOE OF FILL

FHWA/DOT APPROVAL 12-18-96
 MAP REVISED 2-20-97 4-2-97

MONTANA
 DEPARTMENT OF TRANSPORTATION

RIGHT OF WAY PLAN
 SANDERS COUNTY
 SCALE 1:1000

0 50M 100M

- NOTES: 1. ALL MEASUREMENTS ARE METRIC EXCEPT AS NOTED
 2. THE PROPOSED R/W LINE WHERE A SPIRAL CURVE TRANSITION IS USED IS A CHORD RATHER THAN A CONCENTRIC CURVE.

REP

STATE	RIGHT OF WAY ID.	SHEET NO.	TOTAL SHEETS
MONTANA	STPS 382-1(7)4	7	18
PROJECT NUMBER 2026-007		PERMA CANYON - NORTH	

SEE SHEET NO. 2 FOR OWNERSHIP NAMES, ADDRESSES, AREAS, ETC.

T. 19 N.
R. 24 W.

NE 4 SE 4
SEC. 2

SE 4 NE 4
SEC. 2

NW 4 SW 4
SEC. 1

SW 4 NW 4
SEC. 1

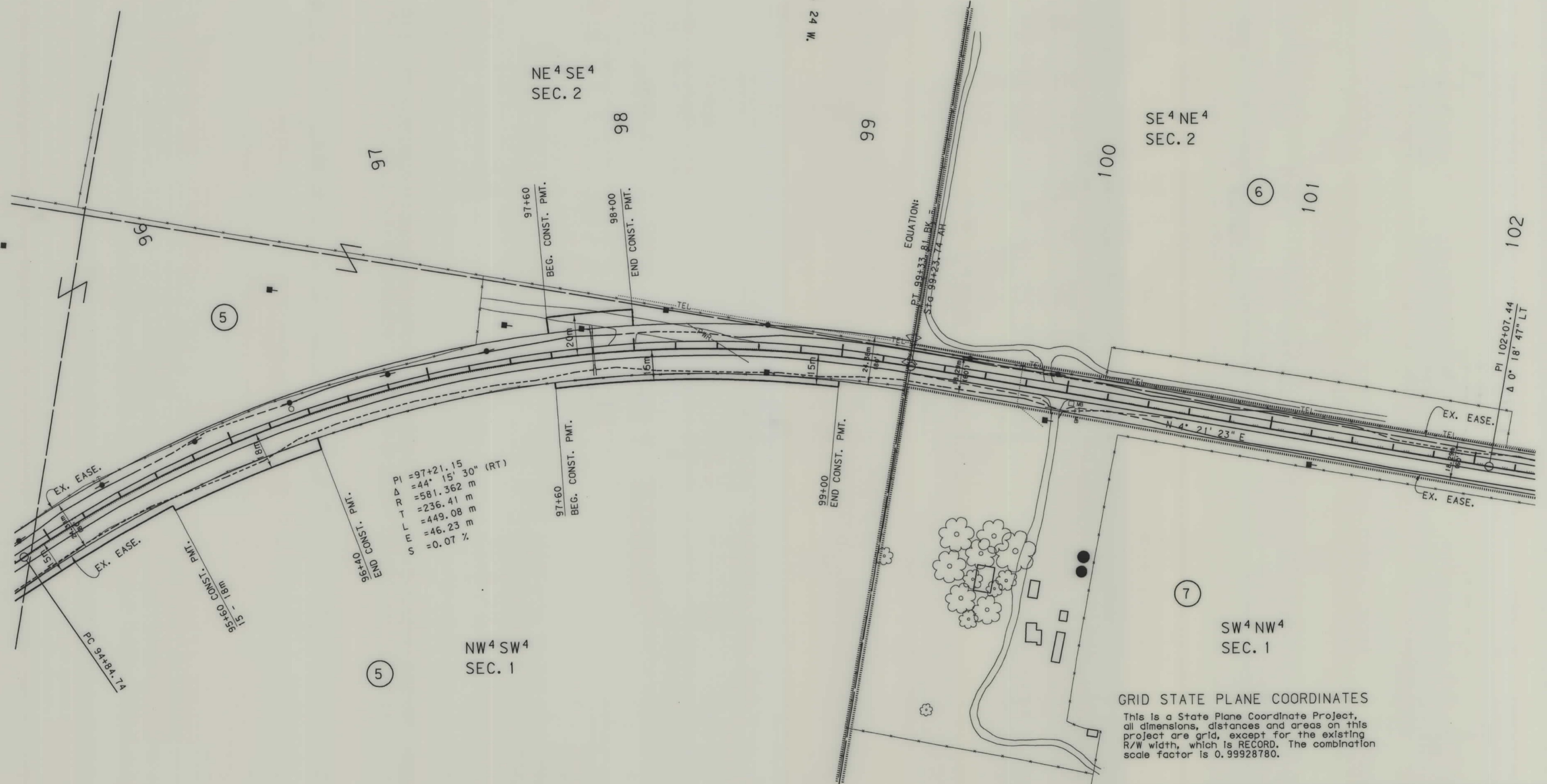

PI = 97+21.15
 Δ = 44° 15' 30" (RT)
 R = 581.362 m
 T = 236.41 m
 L = 449.08 m
 E = 46.23 m
 S = 0.07 %

EQUATION:
 $PT = 99+33.81$
 $Sta = 99+23.74$

GRID STATE PLANE COORDINATES
 This is a State Plane Coordinate Project, all dimensions, distances and areas on this project are grid, except for the existing R/W width, which is RECORD. The combination scale factor is 0.99928780.

- NOTES: 1. ALL MEASUREMENTS ARE METRIC EXCEPT AS NOTED
 2. THE PROPOSED R/W LINE WHERE A SPIRAL CURVE TRANSITION IS USED IS A CHORD RATHER THAN A CONCENTRIC CURVE.

BACKSLOPE LIMITS INCLUDE ROUNDING	TOP OF CUT
CONSTRUCTION LIMITS:	CUT SECTION
	TOE OF FILL
	DITCH BOTTOM
FHWA/DOT APPROVAL 12-18-96	
MAP REVISED 4-2-97	

MONTANA DEPARTMENT OF TRANSPORTATION
 RIGHT OF WAY PLAN
 SANDERS COUNTY
 SCALE 1:1000



RDROW

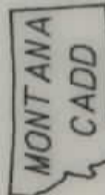

2
1

SEE SHEET NO. 2 FOR OWNERSHIP NAMES, ADDRESSES, AREAS, ETC.

STATE	RIGHT OF WAY ID.	SHEET NO.	TOTAL SHEETS
MONTANA	STPS 382-1(7)4	8	18
PROJECT NUMBER 2026-007		PERMA CANYON - NORTH	

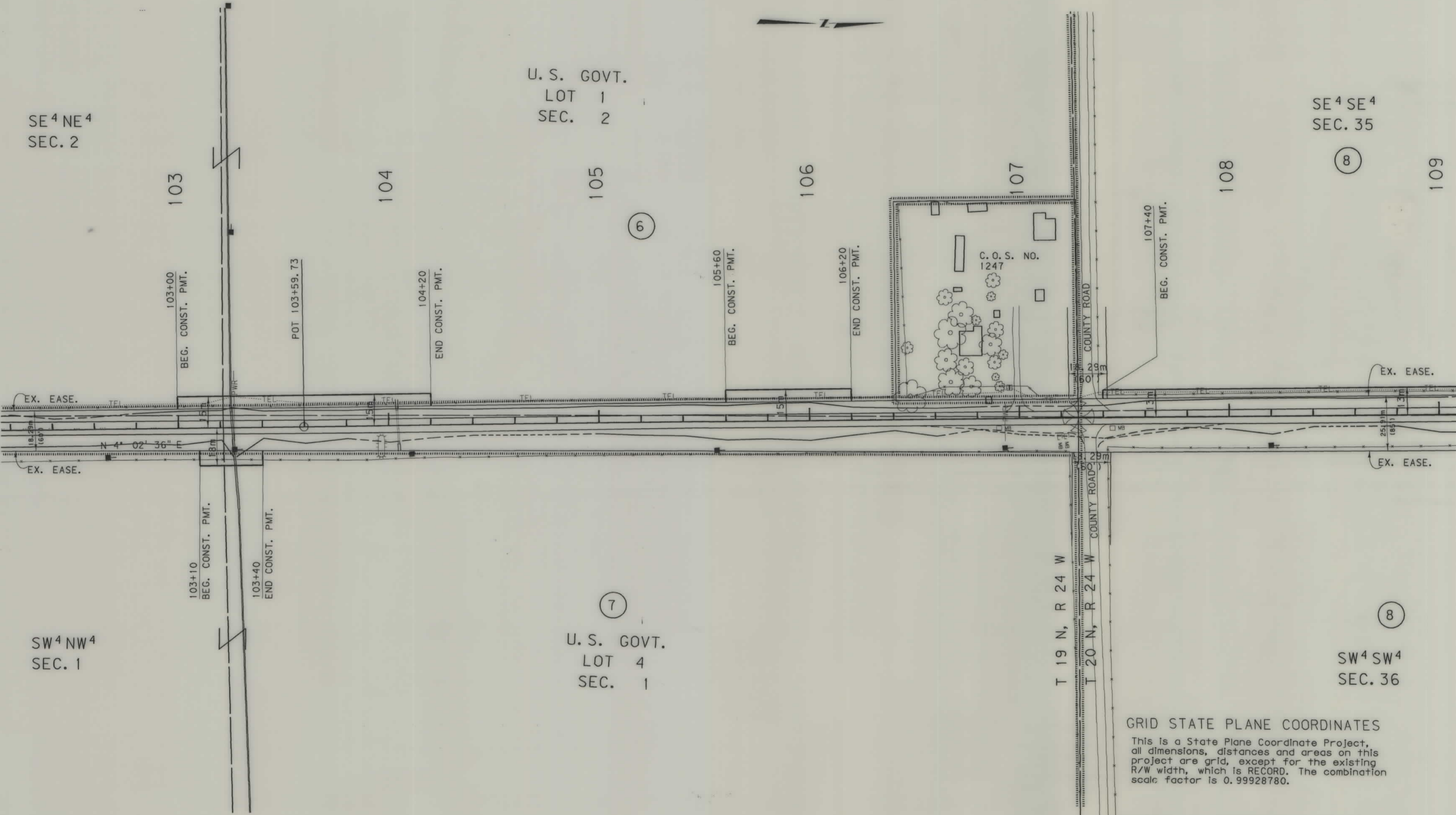

GRID STATE PLANE COORDINATES

This is a State Plane Coordinate Project, all dimensions, distances and areas on this project are grid, except for the existing R/W width, which is RECORD. The combination scale factor is 0.99928780.

- NOTES:
- 1. ALL MEASUREMENTS ARE METRIC EXCEPT AS NOTED
 - 2. THE PROPOSED R/W LINE WHERE A SPIRAL CURVE TRANSITION IS USED IS A CHORD RATHER THAN A CONCENTRIC CURVE.

BACKSLOPE LIMITS INCLUDE ROUNDING
CONSTRUCTION LIMITS:

FHWA/DOT APPROVAL 12-18-96

MAP REVISED

MONTANA DEPARTMENT OF TRANSPORTATION

RIGHT OF WAY PLAN
SANDERS COUNTY
SCALE 1:1000

SEE SHEET NO. 2 FOR OWNERSHIP NAMES, ADDRESSES, AREAS, ETC.

STATE	RIGHT OF WAY ID.	SHEET NO.	TOTAL SHEETS
MONTANA	STPS 382-1(7)4	9	18
PROJECT NUMBER 2026-007		PERMA CANYON - NORTH	

MONTANA DEPARTMENT OF TRANSPORTATION

RDROW

MONTANA CADD

3
2

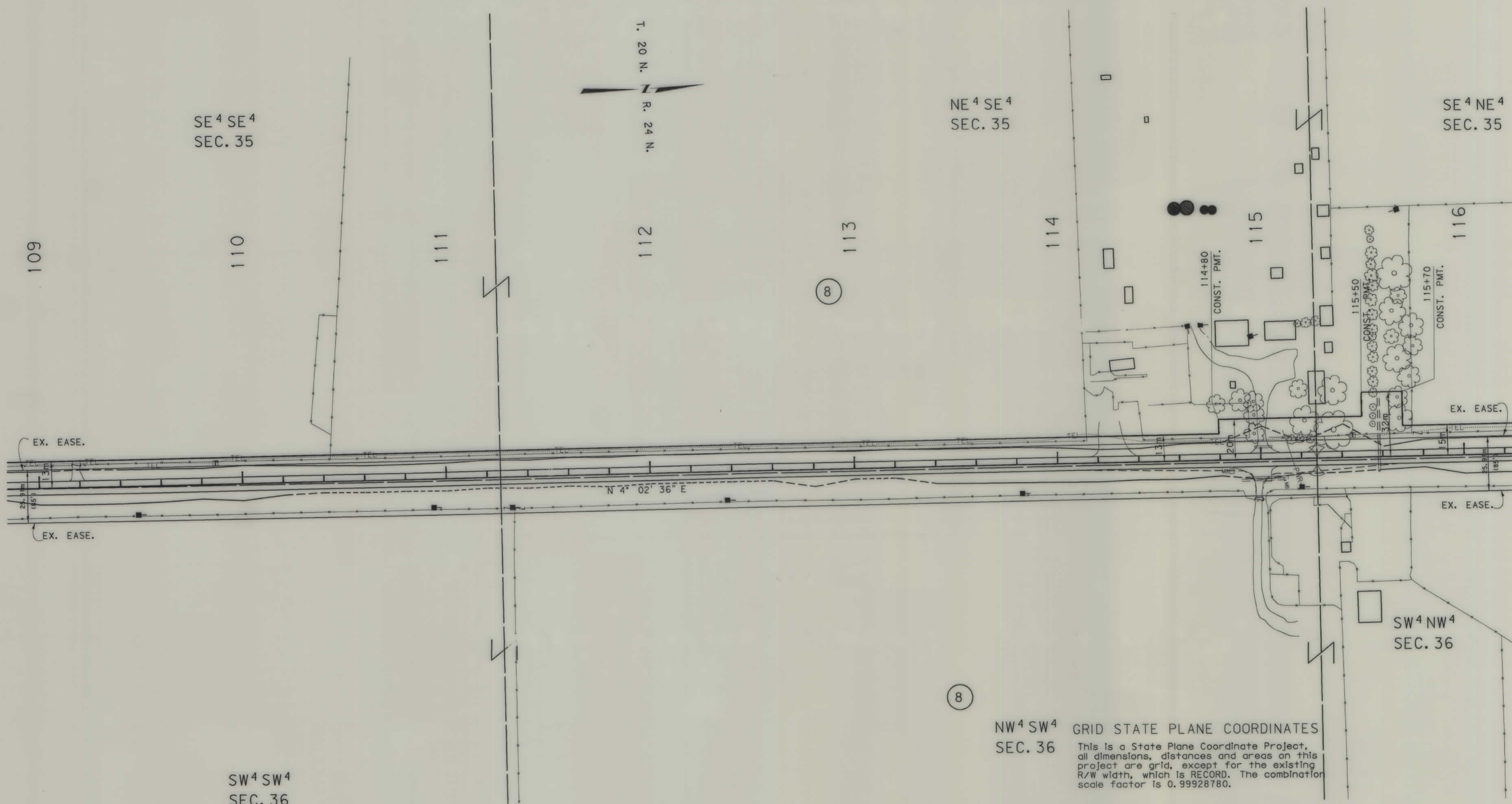

NW⁴ SW⁴ SEC. 36
 GRID STATE PLANE COORDINATES
 This is a State Plane Coordinate Project, all dimensions, distances and areas on this project are grid, except for the existing R/W width, which is RECORD. The combination scale factor is 0.99928780.

NOTES: 1. ALL MEASUREMENTS ARE METRIC EXCEPT AS NOTED

BACKSLOPE LIMITS INCLUDE ROUNDING	TOP OF CUT
CONSTRUCTION LIMITS:	DITCH BOTTOM
CUT SECTION	TOE OF FILL
FHWA/DOT APPROVAL 12-18-96	
MAP REVISED 2-20-97	

MONTANA DEPARTMENT OF TRANSPORTATION

RIGHT OF WAY PLAN
 SANDERS COUNTY
 SCALE 1:1000



RDRW

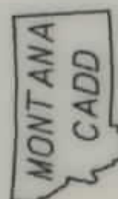

3
1

SEE SHEET NO. 2 FOR OWNERSHIP NAMES, ADDRESSES, AREAS, ETC.

STATE	RIGHT OF WAY ID.	SHEET NO.	TOTAL SHEETS
MONTANA	STPS 382-1(7)4	10	18
PROJECT NUMBER 2026-007			
PERMA CANYON - NORTH			

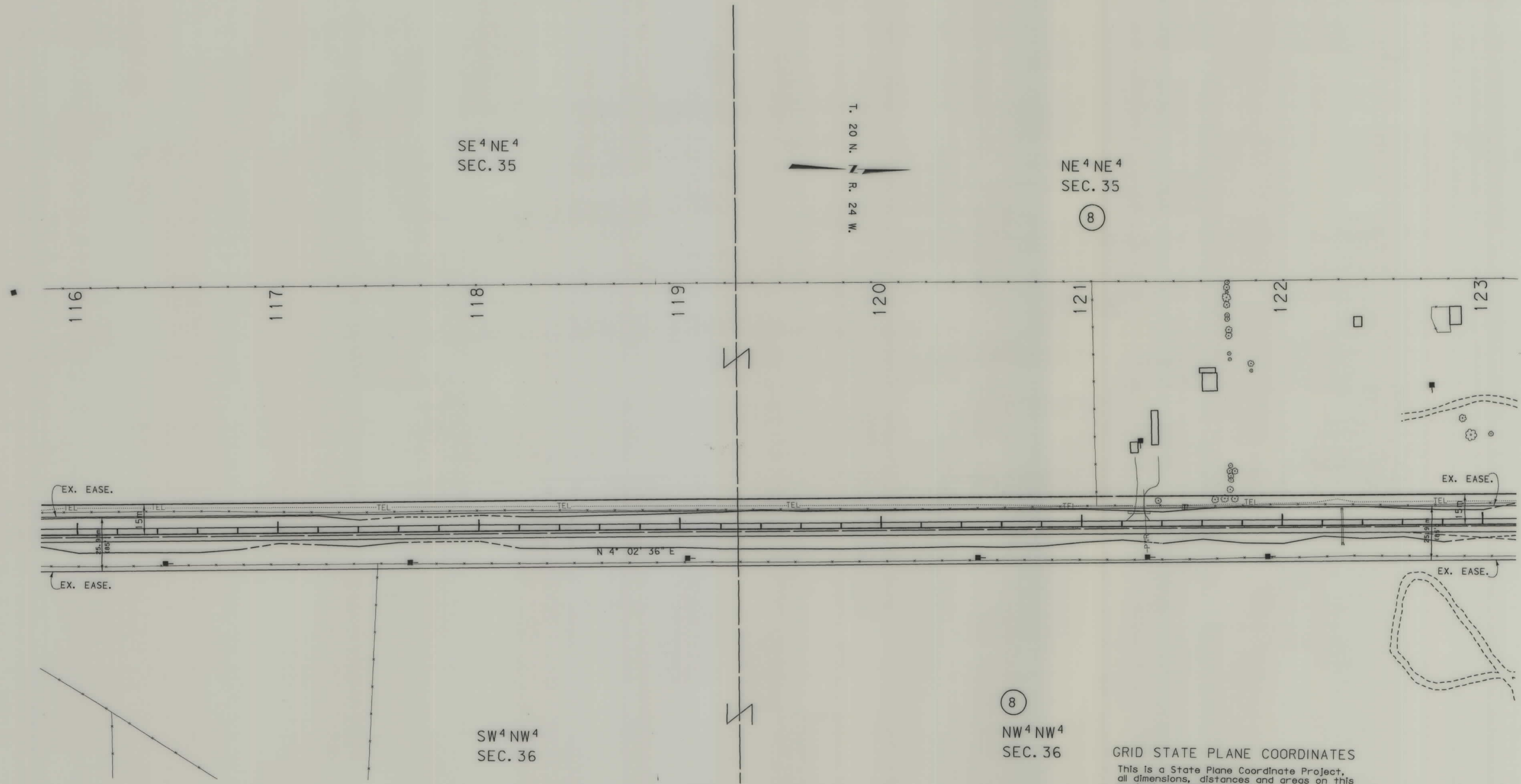

GRID STATE PLANE COORDINATES
 This is a State Plane Coordinate Project, all dimensions, distances and areas on this project are grid, except for the existing R/W width, which is RECORD. The combination scale factor is 0.99928780.

NOTES: 1. ALL MEASUREMENTS ARE METRIC EXCEPT AS NOTED

BACKSLOPE LIMITS INCLUDE ROUNDING	TOP OF CUT
CONSTRUCTION LIMITS:	CUT SECTION
	TOE OF FILL
FHWA/DOT APPROVAL 12-18-96	
MAP REVISED	

MONTANA DEPARTMENT OF TRANSPORTATION
 RIGHT OF WAY PLAN
 SANDERS COUNTY
 SCALE 1:1000

STATE	RIGHT OF WAY ID.	SHEET NO.	TOTAL SHEETS
MONTANA	STPS 382-1(7)4	11	18
PROJECT NUMBER 2026-007		PERMA CANYON - NORTH	

SEE SHEET NO. 2 FOR OWNERSHIP NAMES, ADDRESSES, AREAS, ETC.

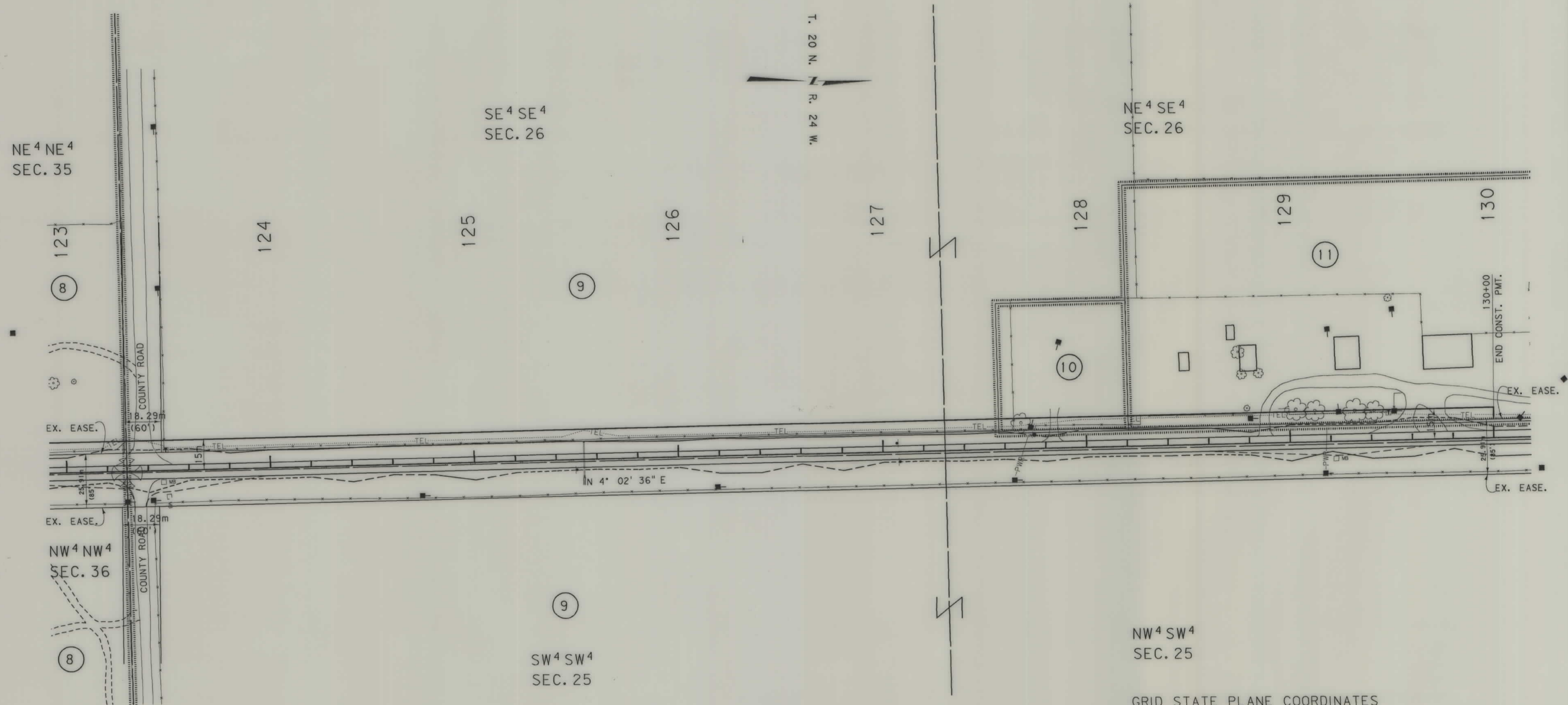

GRID STATE PLANE COORDINATES

This is a State Plane Coordinate Project, all dimensions, distances and areas on this project are grid, except for the existing R/W width, which is RECORD. The combination scale factor is 0.99928780.

NOTES: 1. ALL MEASUREMENTS ARE METRIC EXCEPT AS NOTED

BACKSLOPE LIMITS INCLUDE ROUNDING	TOP OF CUT
CONSTRUCTION LIMITS:	CATCH BOTTOM
	TOE OF FILL
FHWA/DOT APPROVAL 12-18-96	
MAP REVISED	

MONTANA DEPARTMENT OF TRANSPORTATION

RIGHT OF WAY PLAN
SANDERS COUNTY
SCALE 1:1000

STATE	RIGHT OF WAY ID.	SHEET NO.	TOTAL SHEETS
MONTANA	STPS 382-1(7)4	12	18
PROJECT NUMBER 2026-007		PERMA CANYON - NORTH	

SEE SHEET NO. 2 FOR OWNERSHIP NAMES, ADDRESSES, AREAS, ETC.

T. 20 N.
R. 24 W.

NE⁴ SE⁴
SEC. 26

SE⁴ NE⁴
SEC. 26

NE⁴ NE⁴
SEC. 26

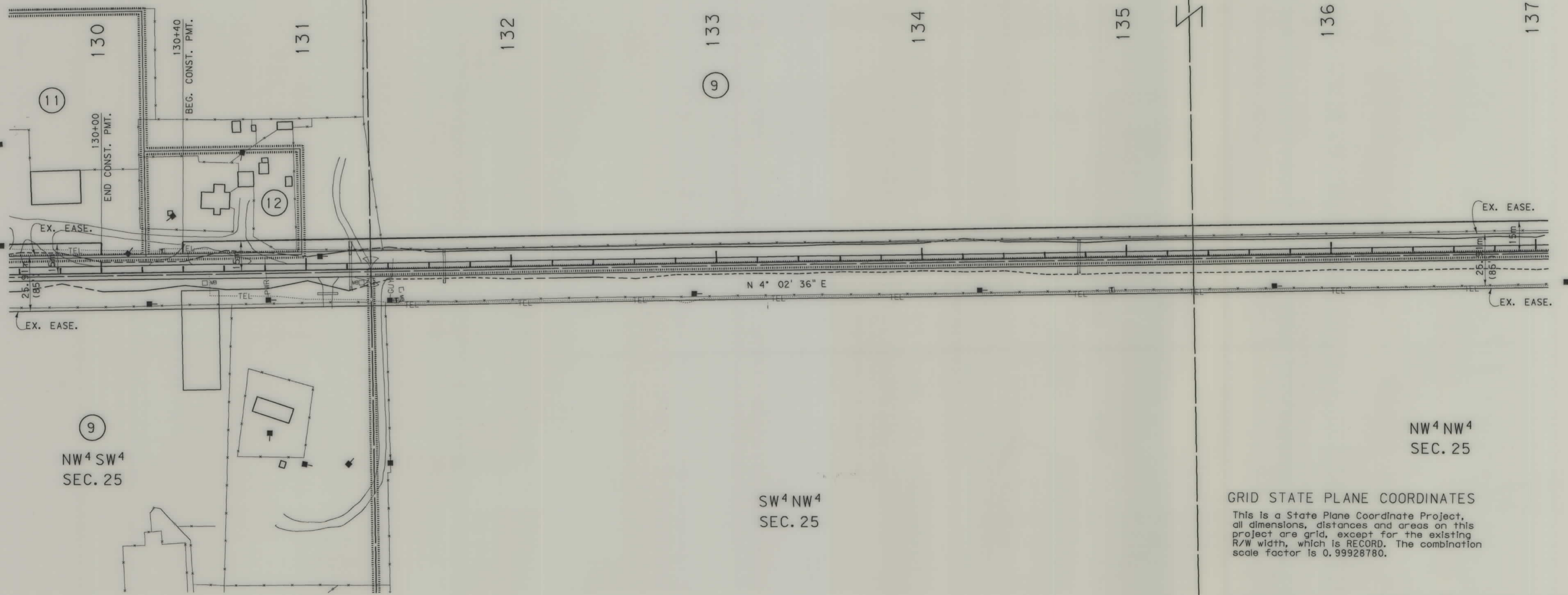

NW⁴ SW⁴
SEC. 25

SW⁴ NW⁴
SEC. 25

NW⁴ NW⁴
SEC. 25

GRID STATE PLANE COORDINATES
 This is a State Plane Coordinate Project, all dimensions, distances and areas on this project are grid, except for the existing R/W width, which is RECORD. The combination scale factor is 0.99928780.

NOTES: 1. ALL MEASUREMENTS ARE METRIC EXCEPT AS NOTED

BACKSLOPE LIMITS INCLUDE ROUNDING	TOP OF CUT
CONSTRUCTION LIMITS:	DITCH BOTTOM
	CUT SECTION
	TOE OF FILL
FHWA/DOT APPROVAL 12-18-96	
MAP REVISED	

MONTANA DEPARTMENT OF TRANSPORTATION

RIGHT OF WAY PLAN
SANDERS COUNTY
SCALE 1:1000

SEE SHEET NO. 2 FOR OWNERSHIP NAMES, ADDRESSES, AREAS, ETC.

STATE	RIGHT OF WAY ID.	SHEET NO.	TOTAL SHEETS
MONTANA	STPS 382-1(7)4	13	18
PROJECT NUMBER 2026-007		PERMA CANYON - NORTH	



RDRW

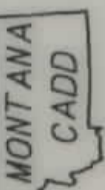

3
1

NE⁴ NE⁴
SEC. 26

SE⁴ SE⁴
SEC. 23

NE⁴ SE⁴
SEC. 23

137

138

139

140

141

142

143

144

NW⁴ NW⁴
SEC. 25

SW⁴ SW⁴
SEC. 24

NW⁴ SW⁴
SEC. 24

T. 20 N.
R. 24 W.

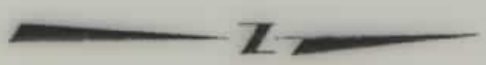

139+32
CONST. PMT.

139+60
CONST. PMT.

13

14

N 4° 02' 36" E

GRID STATE PLANE COORDINATES
This is a State Plane Coordinate Project,
all dimensions, distances and areas on this
project are grid, except for the existing
R/W width, which is RECORD. The combination
scale factor is 0.99928780.

NOTES: 1. ALL MEASUREMENTS ARE METRIC EXCEPT AS NOTED

BACKSLOPE LIMITS INCLUDE ROUNDING	
CONSTRUCTION LIMITS:	
FHWA/DOT APPROVAL 12-18-96	
MAP REVISED	

MONTANA
DEPARTMENT OF TRANSPORTATION

RIGHT OF WAY PLAN
SANDERS COUNTY
SCALE 1:1000

REP

SEE SHEET NO. 2 FOR OWNERSHIP NAMES, ADDRESSES, AREAS, ETC.

STATE	RIGHT OF WAY ID.	SHEET NO.	TOTAL SHEETS
MONTANA	STPS 382-1(7)4	14	18
PROJECT NUMBER 2026-007		PERMA CANYON - NORTH	

MONTANA DEPARTMENT OF TRANSPORTATION

RDROW

MONTANA CADD

2
1

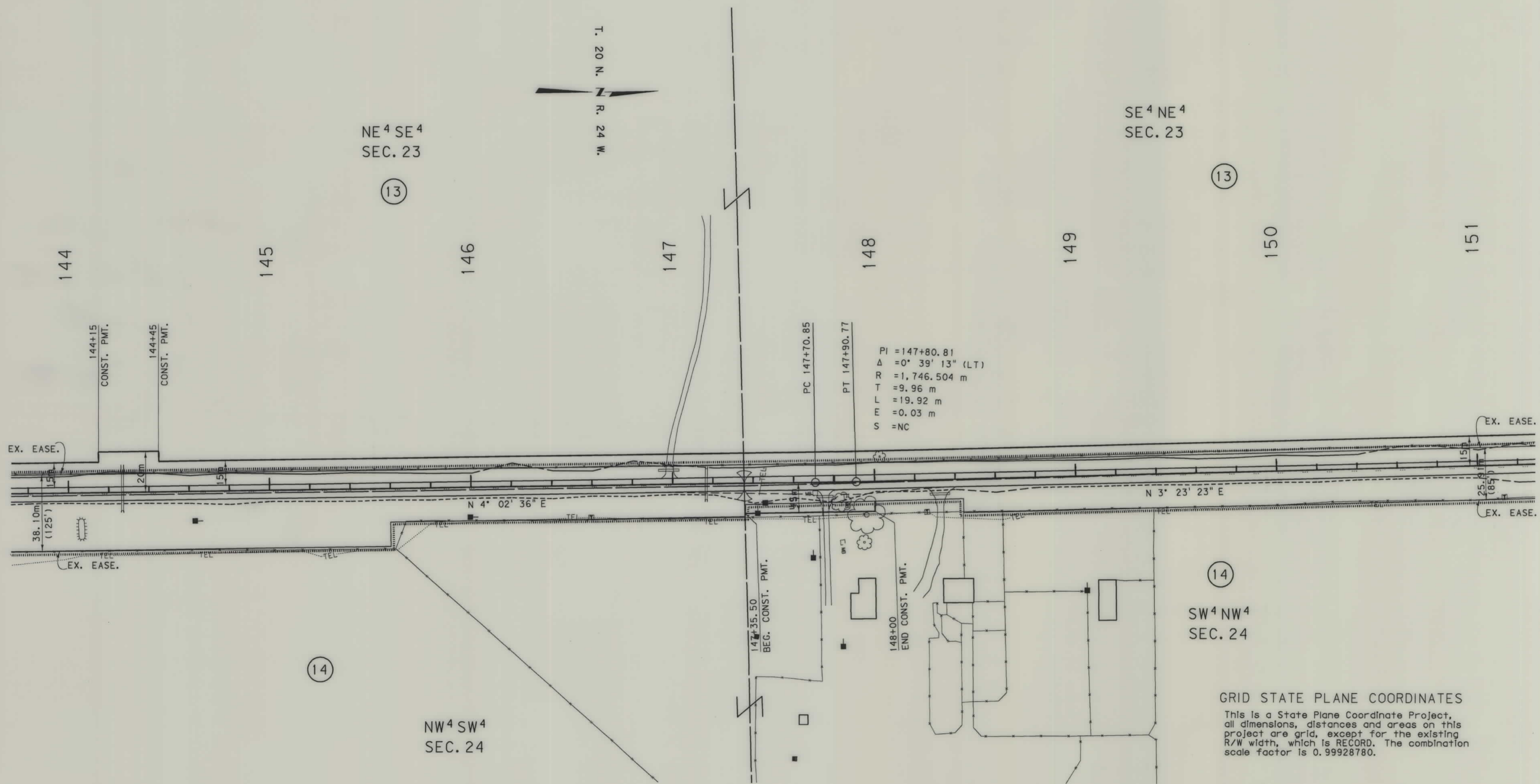
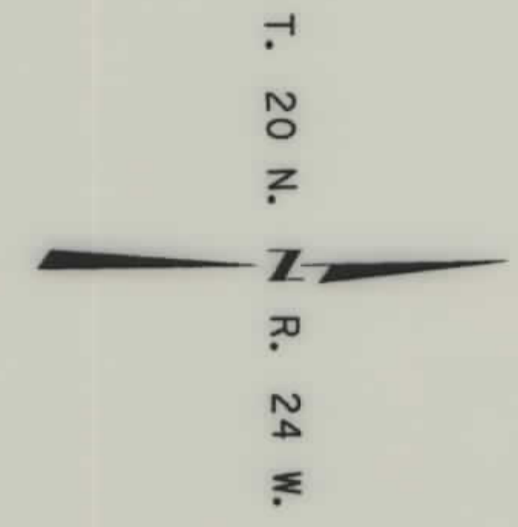

14
SW⁴NW⁴
SEC. 24

NW⁴SW⁴
SEC. 24

SE⁴NE⁴
SEC. 23

NE⁴SE⁴
SEC. 23

GRID STATE PLANE COORDINATES
 This is a State Plane Coordinate Project, all dimensions, distances and areas on this project are grid, except for the existing R/W width, which is RECORD. The combination scale factor is 0.99928780.

BACKSLOPE LIMITS INCLUDE ROUNDING
CONSTRUCTION LIMITS:
CUT SECTION
TOE OF FILL
FHWA/DOT APPROVAL 12-18-96
MAP REVISED 4-2-97

MONTANA DEPARTMENT OF TRANSPORTATION

RIGHT OF WAY PLAN
SANDERS COUNTY
SCALE 1:1000

NOTES: 1. ALL MEASUREMENTS ARE METRIC EXCEPT AS NOTED

REP

44 51 12 31 4861 1E 1487 MONTANA DEPARTMENT OF TRANSPORTATION

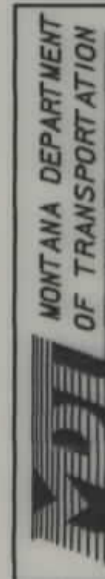

RDROW

MONTANA CADD

3 2

SEE SHEET NO. 2 FOR OWNERSHIP NAMES, ADDRESSES, AREAS, ETC.

STATE	RIGHT OF WAY ID.	SHEET NO.	TOTAL SHEETS
MONTANA	STPS 382-1(7)4	15	18
PROJECT NUMBER 2026-007		PERMA CANYON - NORTH	

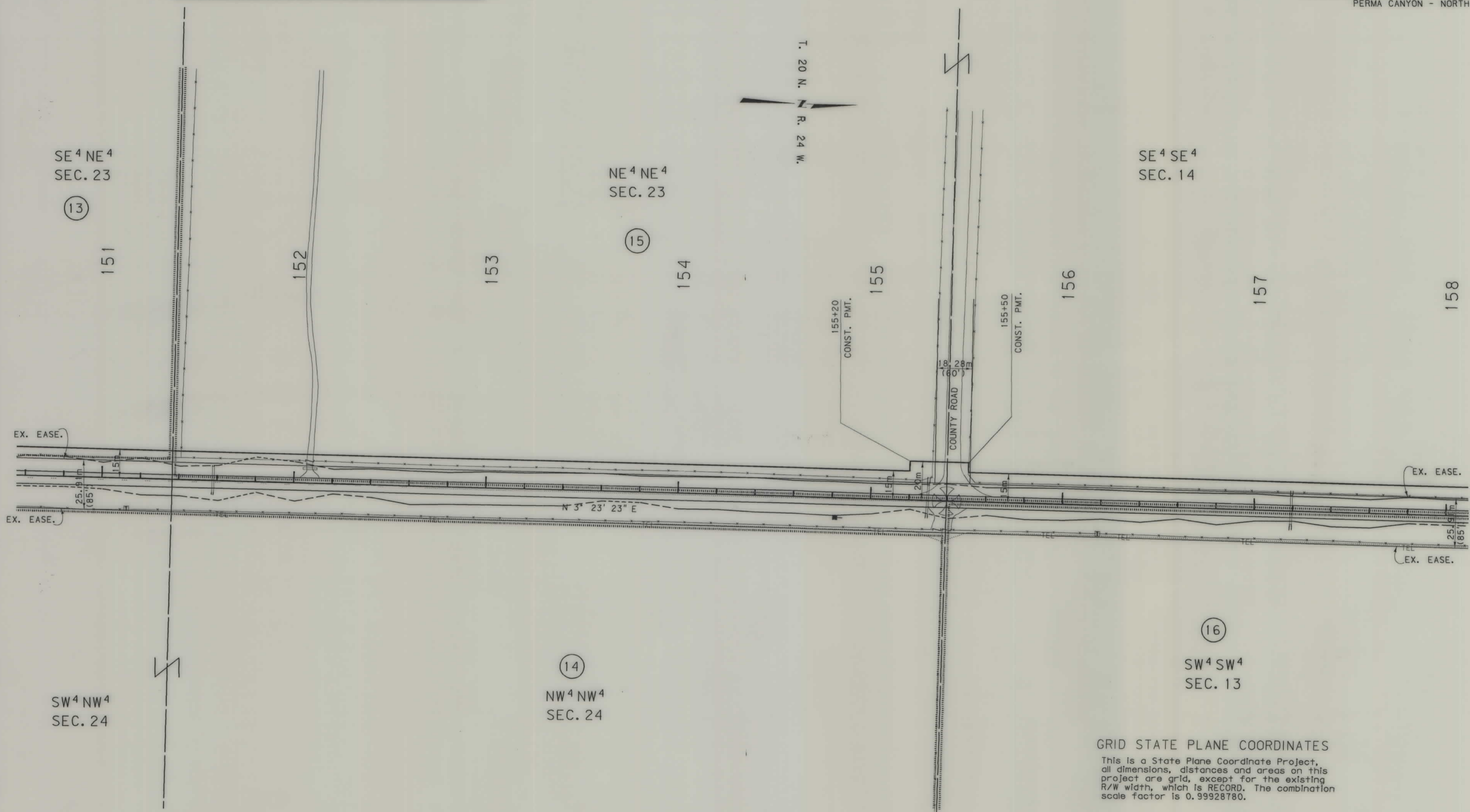

GRID STATE PLANE COORDINATES
 This is a State Plane Coordinate Project, all dimensions, distances and areas on this project are grid, except for the existing R/W width, which is RECORD. The combination scale factor is 0.99928780.

NOTES: 1. ALL MEASUREMENTS ARE METRIC EXCEPT AS NOTED

BACKSLOPE LIMITS INCLUDE ROUNDING	
CONSTRUCTION LIMITS:	
FHWA/DOT APPROVAL 12-18-96	
MAP REVISED	

MONTANA DEPARTMENT OF TRANSPORTATION
 RIGHT OF WAY PLAN
 SANDERS COUNTY
 SCALE 1:1000

REP

SEE SHEET NO. 2 FOR OWNERSHIP NAMES, ADDRESSES, AREAS, ETC.

STATE	RIGHT OF WAY ID.	SHEET NO.	TOTAL SHEETS
MONTANA	STPS 382-1(7)4	16	18
PROJECT NUMBER 2026-007		PERMA CANYON - NORTH	

T. 20 N.
R. 24 W.

SE⁴ SE⁴
SEC. 14
(15)

NE⁴ SE⁴
SEC. 14
(16)

SE⁴ NE⁴
SEC. 14

158

159

159

160

161

162

163

164

158+40
END CONST. PMT.

162+85
BEG. CONST. PMT.

EX. EASE.

EX. EASE.

EX. EASE.

EX. EASE.

PI = 159+37.04
Δ = 0° 45' 21" (RT)
R = 1,746.504 m
T = 11.52 m
L = 23.04 m
E = 0.04 m
S = NC

STD 158+87.60 AH EQUATION:
PT 159+48.56 BK =
PC 159+25.52

N 4° 08' 44" E

JUNC. BOX

N 4° 20' 11" E

SW⁴ SW⁴
SEC. 13

(16)
NW⁴ SW⁴
SEC. 13

SW⁴ NW⁴
SEC. 13

GRID STATE PLANE COORDINATES
This is a State Plane Coordinate Project, all dimensions, distances and areas on this project are grid, except for the existing R/W width, which is RECORD. The combination scale factor is 0.99928780.

BACKSLOPE LIMITS INCLUDE ROUNDING
CONSTRUCTION LIMITS:
CUT SECTION
TOE OF FILL
FHWA/DOT APPROVAL 12-18-96
MAP REVISED 4-2-97

MONTANA
DEPARTMENT OF TRANSPORTATION
RIGHT OF WAY PLAN
SANDERS COUNTY
SCALE 1:1000
0 50M 100M

NOTES: 1. ALL MEASUREMENTS ARE METRIC EXCEPT AS NOTED



RDROW

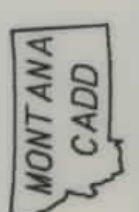

3
1

REP

SEE SHEET NO. 2 FOR OWNERSHIP NAMES, ADDRESSES, AREAS, ETC.

STATE	RIGHT OF WAY ID.	SHEET NO.	TOTAL SHEETS
MONTANA	STPS 382-1(7)4	17	18
PROJECT NUMBER 2026-007			
PERMA CANYON - NORTH			

MONTANA DEPARTMENT OF TRANSPORTATION

RDROW

MONTANA CADD

2
1

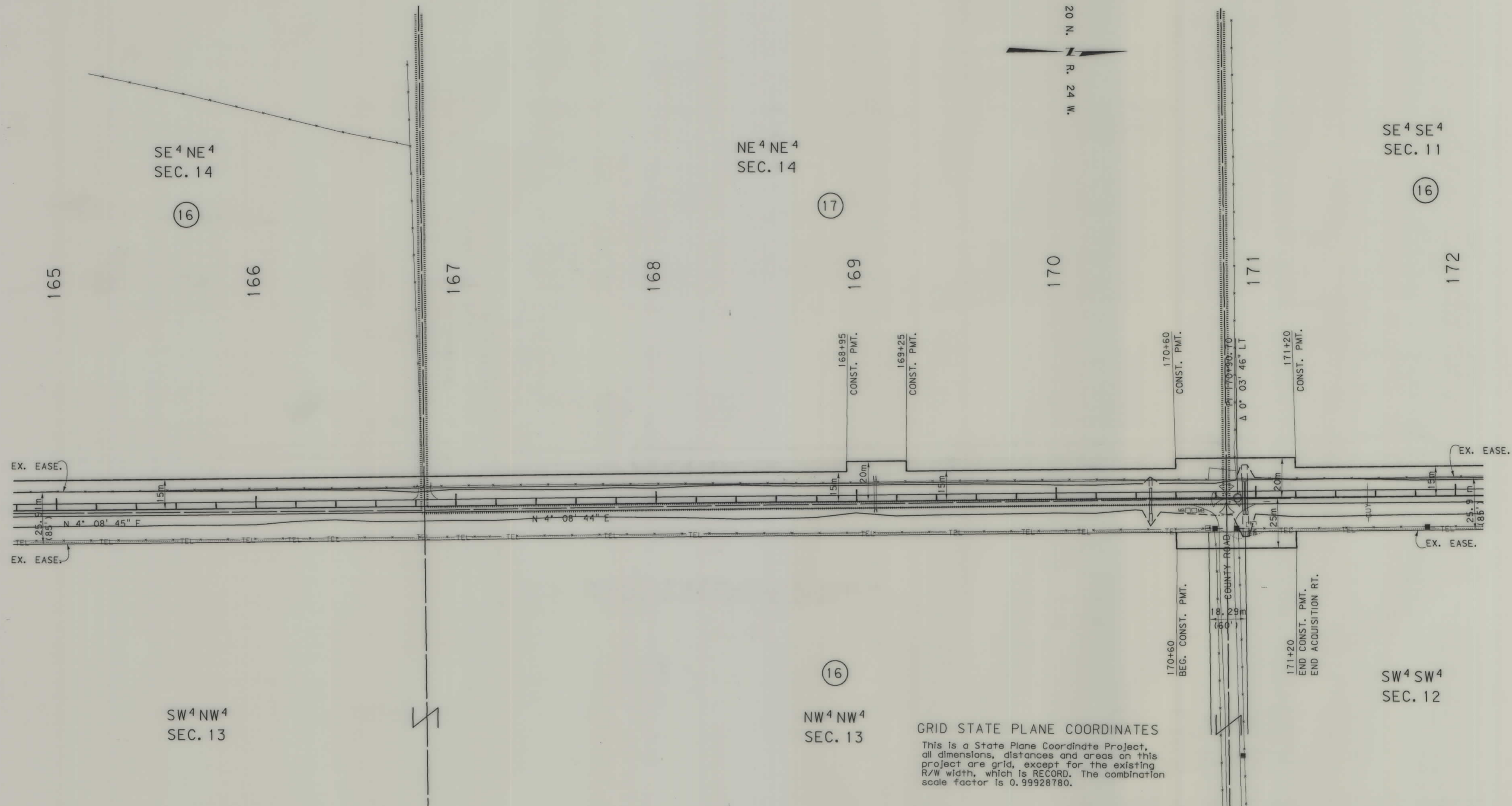
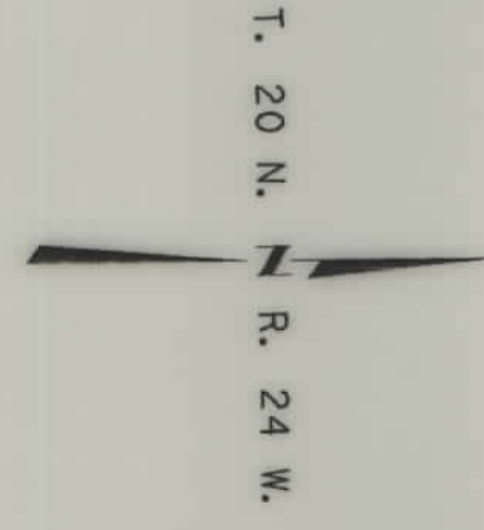

SE⁴ NE⁴
SEC. 14

NE⁴ NE⁴
SEC. 14

SE⁴ SE⁴
SEC. 11

SW⁴ NW⁴
SEC. 13

NW⁴ NW⁴
SEC. 13

SW⁴ SW⁴
SEC. 12

GRID STATE PLANE COORDINATES
This is a State Plane Coordinate Project, all dimensions, distances and areas on this project are grid, except for the existing R/W width, which is RECORD. The combination scale factor is 0.99928780.

NOTES: 1. ALL MEASUREMENTS ARE METRIC EXCEPT AS NOTED

BACKSLOPE LIMITS INCLUDE: POUNDING
CONSTRUCTION LIMITS:
FHWA/DOT APPROVAL 12-18-96
MAP REVISED

MONTANA DEPARTMENT OF TRANSPORTATION
RIGHT OF WAY PLAN
SANDERS COUNTY
SCALE 1:1000

REP

SEE SHEET NO. FOR OWNERSHIP NAMES, ADDRESSES, AREAS, ETC.

STATE	RIGHT OF WAY ID.	SHEET NO.	TOTAL SHEETS
MONTANA	STPS 382-1(7)4	18	18
PROJECT NUMBER 2026-007		PERMA CANYON - NORTH	

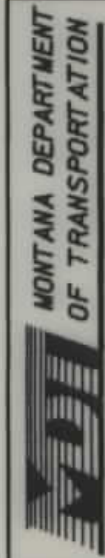

RDROW

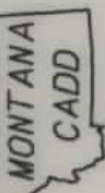

3
2

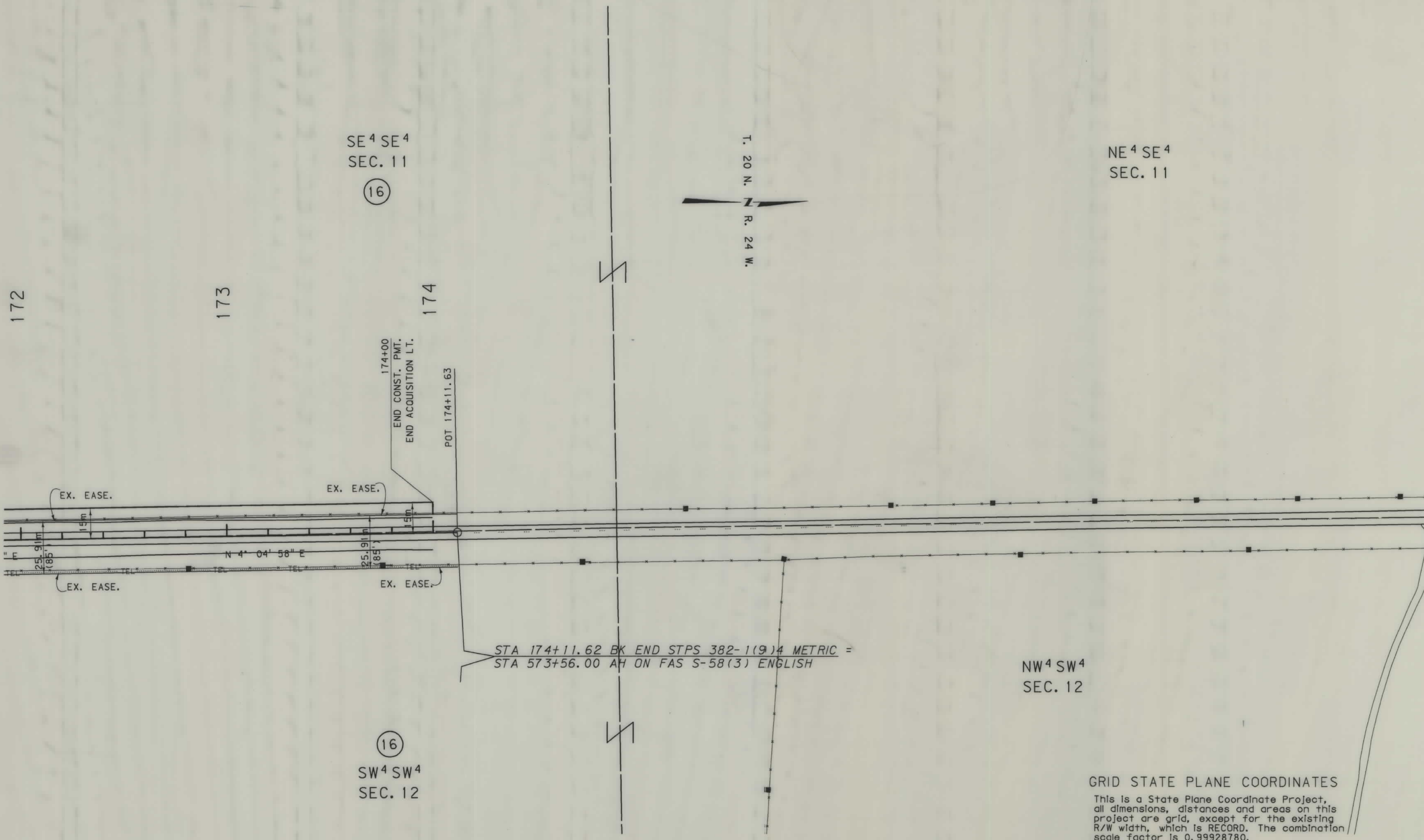

NW⁴SW⁴
SEC. 12

GRID STATE PLANE COORDINATES
 This is a State Plane Coordinate Project, all dimensions, distances and areas on this project are grid, except for the existing R/W width, which is RECORD. The combination scale factor is 0.99928780.

NOTES: 1. ALL MEASUREMENTS ARE METRIC EXCEPT AS NOTED

BACKSLOPE LIMITS INCLUDE ROUNDING	
CONSTRUCTION LIMITS:	
FHWA/DOT APPROVAL 12-18-96	
MAP REVISED 4-2-97	

MONTANA
DEPARTMENT OF TRANSPORTATION

RIGHT OF WAY PLAN
SANDERS COUNTY
SCALE 1:1000

REP