

PLANS
NOT
TO
SCALE

C:\V\101215611.MXD Oct. 29, 1996 12:15:37 AM

STATE	RIGHT OF WAY ID.	SHEET NO.	TOTAL SHEETS
MONTANA	STPHS 7-2(29)84	1	3
PROJECT NUMBER 2156-029			

Lolo - Ridgeway & Glacier Dr.

MONTANA DEPARTMENT OF TRANSPORTATION

RIGHT OF WAY PLAN OF FEDERAL AID PROJECT STPHS 7-2(29)84

Lolo - Ridgeway & Glacier Dr.

Missoula County

N/A Kilometers

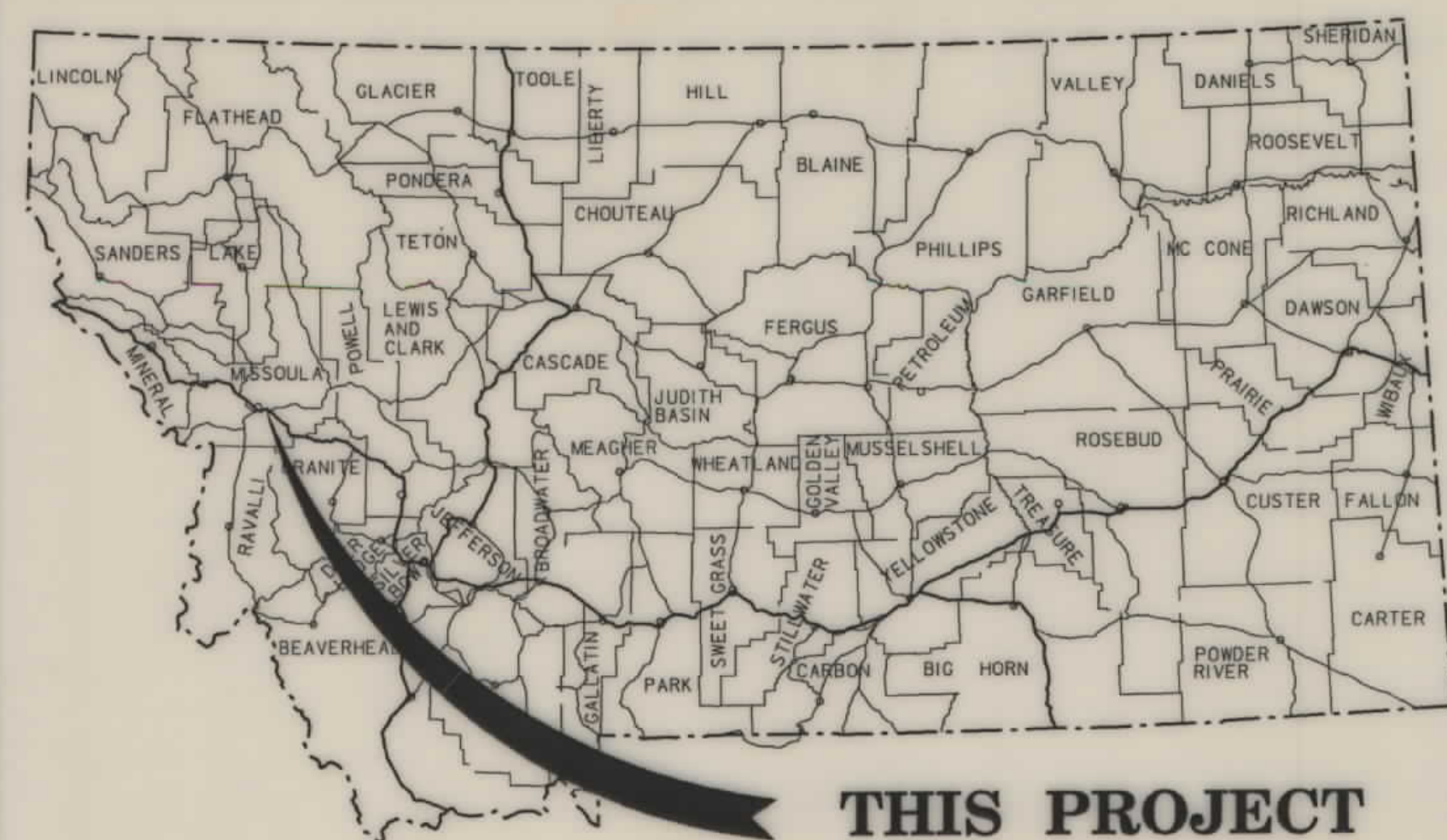

THIS PROJECT

CONVENTIONAL SIGNS

PROPOSED RIGHT OF WAY LINE	---
EXISTING RIGHT OF WAY LINE	— — — — —
RAILROAD RIGHT OF WAY LINE	—+—+—+—+—+—
CENTERLINE (C) OR PROJECTED LINE	—+—+—+—+—+—
STK'D CENTERLINE	—+—+—+—+—+—
SECTION LINE	—+—+—+—+—+—
OWNERSHIP BOUNDARY	—+—+—+—+—+—
FULL ACCESS CONTROL	—+—+—+—+—+—
LIMITED ACCESS CONTROL	—+—+—+—+—+—
EXISTING ACCESS CONTROL	—+—+—+—+—+—
PRESENT TRAVELED WAY (P.T.W.)	—+—+—+—+—+—
FENCE LINE	—+—+—+—+—+—
EXISTING GUARDRAIL	—+—+—+—+—+—
PROPOSED GUARDRAIL	—+—+—+—+—+—
GATE IN FENCE	—+—+—+—+—+—
CATTLE GUARD: EXIST. - PROPOSED	—+—+—+—+—+—
SECTION CORNER	FOUND UNFOUND
1/4 SECTION CORNER	FOUND UNFOUND
CLOSING CORNER	FOUND UNFOUND
MEANDER CORNER	FOUND UNFOUND
CENTER OF SECTION	FOUND UNFOUND
RIGHT OF WAY MONUMENT	FOUND UNFOUND
PROPERTY CORNER PIN	FOUND UNFOUND
POWER POLE IN PLACE	FOUND UNFOUND
TELEPHONE POLE IN PLACE	FOUND UNFOUND
TELEGRAPH POLE IN PLACE	FOUND UNFOUND
LIGHT POLE	FOUND UNFOUND
PROPOSED CULVERT	FOUND UNFOUND
EXISTING CULVERT	FOUND UNFOUND
OUTLET DITCH	FOUND UNFOUND
INLET DITCH	FOUND UNFOUND
EXISTING DITCH	FOUND UNFOUND
CHANNEL CHANGES	FOUND UNFOUND
DITCH BLOCK	FOUND UNFOUND
RIPRAP	FOUND UNFOUND
BRIDGES	FOUND UNFOUND
RAILROADS	FOUND UNFOUND
PARCEL NUMBERS	FOUND UNFOUND
APPROACH: EXIST. - PROPOSED	FOUND UNFOUND

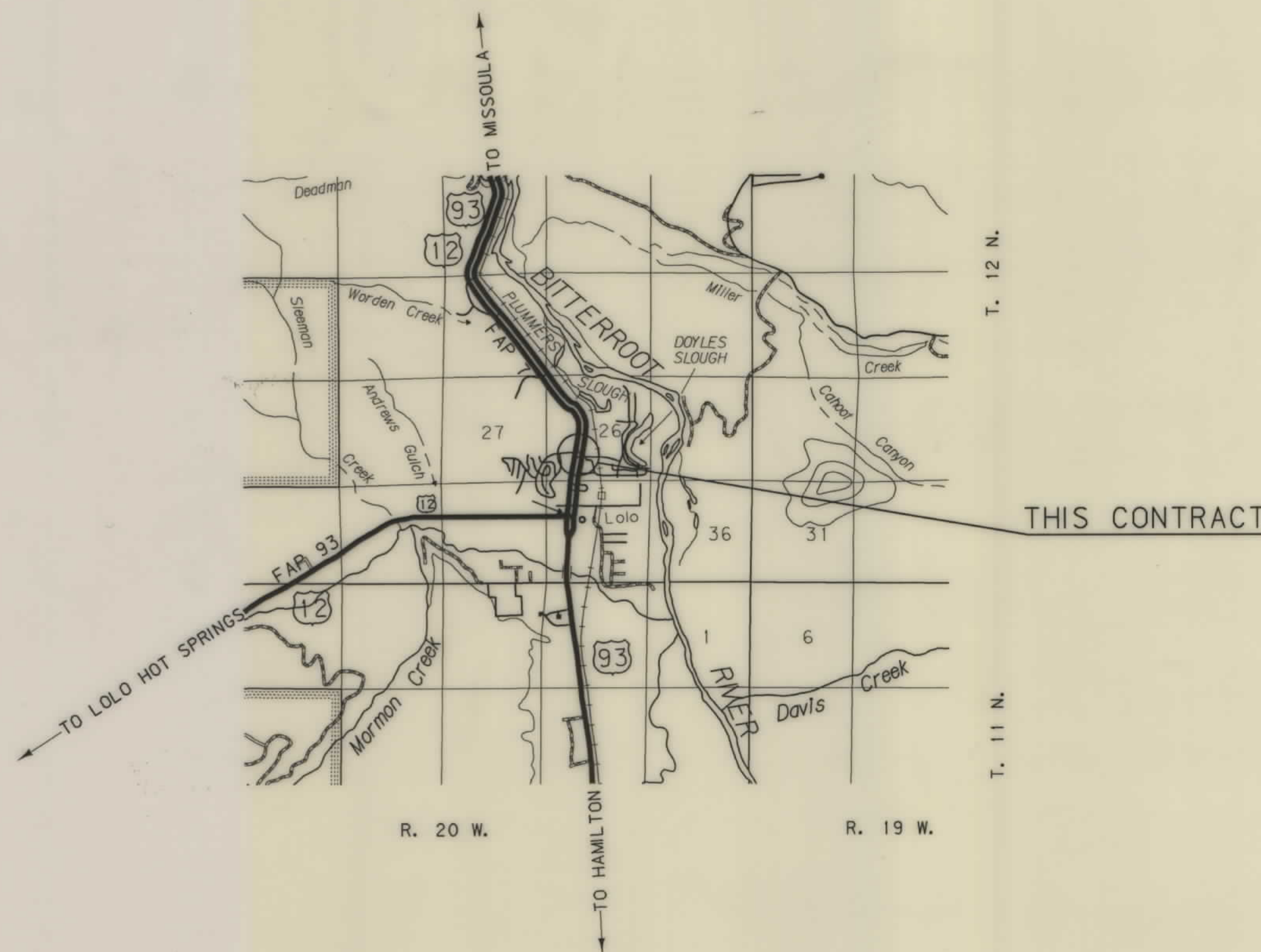

SEE SHEET NO.2&3 FOR OWNERSHIP NAMES, ADDRESSES, AREAS, ETC.

ASSOCIATED PROJECT ID.
STPHS 7-2(19)84 PE

RELATED PROJECTS
F - 215(10)

FHWA/MDT APPROVAL	8-30-96
MAP REVISED	

NOTES: 1. ALL MEASUREMENTS ARE METRIC EXCEPT AS NOTED

RDROW

MONTANA CADD

3
2

STPHS 7-2(29)84 SH1 1 OF 3

PARCEL	NAME	ADDRESS	OWNERSHIP																SHEET NO.
			TOTAL AREA		GROSS R/W AREA		EX. EASE. AREA		NET AREA		REMAINDER				CONST. PMT. AREA		EASE. AREA		
			METRIC	ENGLISH	METRIC	ENGLISH	METRIC	ENGLISH	METRIC	ENGLISH	LEFT		RIGHT		METRIC	ENGLISH	METRIC	ENGLISH	
1	Norma Rossignol	P. O. Box 128 Lolo, Montana 59847	33.447 ha	82.65 AC	0.016 ha	0.04 AC			0.016 ha	0.04 AC	34.819 ha	85.96 AC							
2	Grizzly Development Co., a Mt. Corp.	4527 Rio Vista Drive, Missoula, Montana 59803	3.087 ha	7.63 AC	0.196 ha	0.48 AC			0.196 ha	0.48 AC			2.891 ha	7.15 AC					
3	DELETED																		
4	Power Wash Corporation	P. O. Box 386, Lolo, Montana 59847	0.190 ha	0.47 AC	0.005 ha	0.01 AC			0.005 ha	0.01 AC			0.185 ha	0.46 AC					

STATE	RIGHT OF WAY ID.	SHEET NO.	TOTAL SHEETS
MONTANA	STPHS 7-2(29)84	2	3

PROJECT NUMBER 2156-029
Lolo - Ridgeway & Glacier Dr.

T 12 N R 20 W

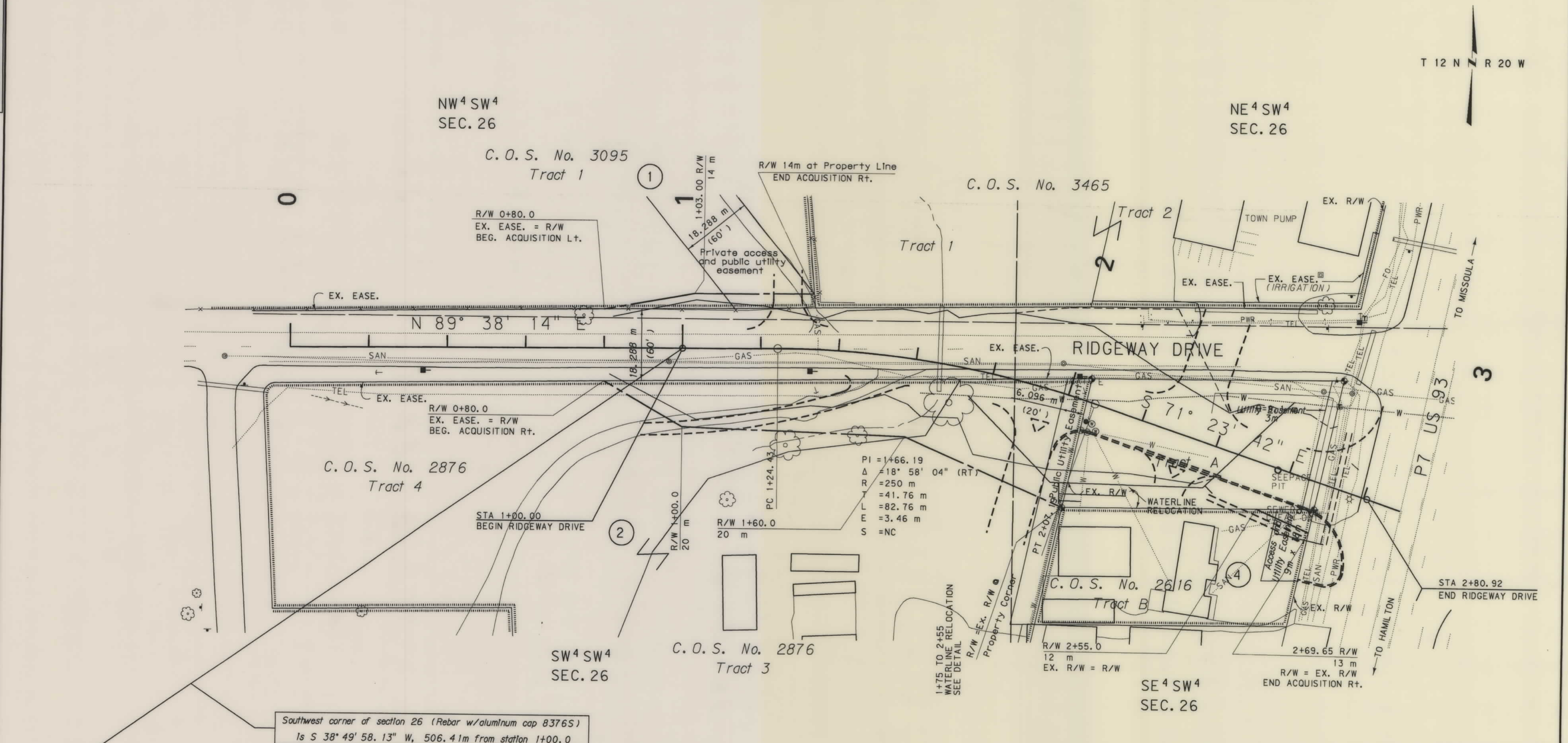

Southwest corner of section 26 (Rebar w/aluminum cap 8376S)
Is S 38° 49' 58.13" W, 506.41m from station 1+00.0

- NOTES: 1. ALL MEASUREMENTS ARE METRIC EXCEPT AS NOTED
2. THE PROPOSED R/W LINE WHERE A SPIRAL CURVE TRANSITION IS USED IS A CHORD RATHER THAN A CONCENTRIC CURVE.

BACKSLOPE LIMITS INCLUDE ROUNDING	
CONSTRUCTION LIMITS:	TOP OF CUT
	CUT SECTION
	TOE OF FILL
	DITCH BOTTOM
FHWA/DOT APPROVAL	8-30-96
MAP REVISED	5-13-97

MONTANA DEPARTMENT OF TRANSPORTATION
RIGHT OF WAY PLAN
MISSOULA COUNTY
SCALE 1:500

BT 85-90 8651 91 04 MOJ 110512V00V.13



RDROW

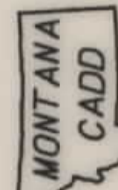

3
1

OWNERSHIP

PARCEL	NAME	ADDRESS	TOTAL AREA		GROSS R/W AREA		EX. EASE. AREA		NET AREA		REMAINDER				CONST. PMT. AREA		EASE. AREA		SHEET NO.
			METRIC	ENGLISH	METRIC	ENGLISH	METRIC	ENGLISH	METRIC	ENGLISH	LEFT		RIGHT		METRIC	ENGLISH	METRIC	ENGLISH	
											METRIC	ENGLISH	METRIC	ENGLISH					
5	Malcom W. Birdsong, et al.	P.O. Box 745 Lolo, Montana 59847	0.190 ha	0.47 AC	0.010 ha	0.03 AC			0.010 ha	0.03 AC	0.180 ha	0.44 AC			*0.016 ha	0.04 AC			
6	King's Hat Drive-Inn, a General Partnership, et al	P.O. Box 324, Lolo, Montana 59847													0.004 ha	0.01 AC			

STATE	RIGHT OF WAY ID.	SHEET NO.	TOTAL SHEETS
MONTANA	STPHS 7-2 (29)84	3	3
PROJECT NUMBER 2156-029			
Lolo - Ridgeway & Glacier Dr.			

* TEMP. EASEMENT

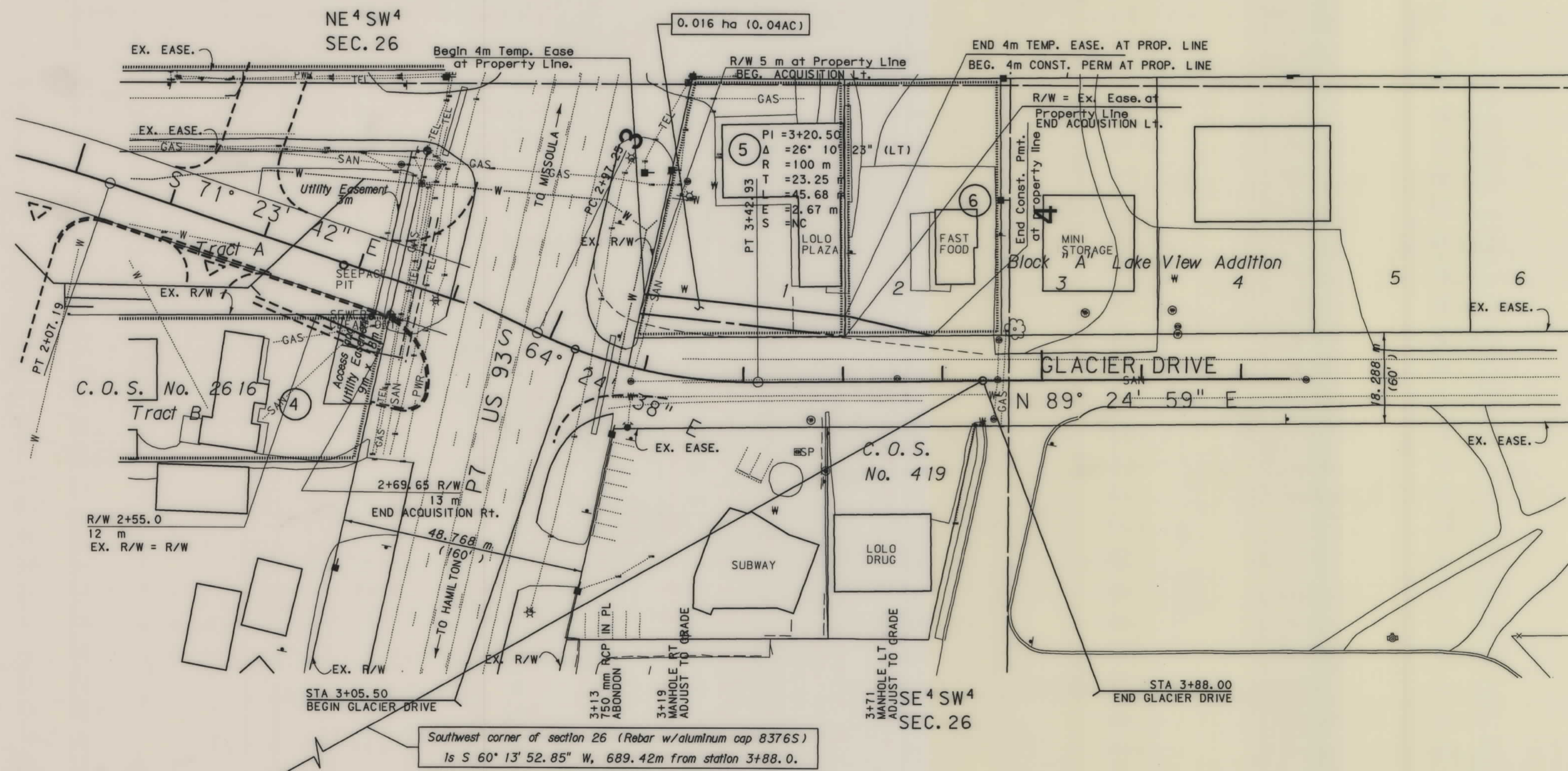

Southwest corner of section 26 (Rebar w/aluminum cap 83765)
 Is S 60° 13' 52.85" W, 689.42m from station 3+88.0.

- NOTES: 1. ALL MEASUREMENTS ARE METRIC EXCEPT AS NOTED
 2. THE PROPOSED R/W LINE WHERE A SPIRAL CURVE TRANSITION IS USED IS A CHORD RATHER THAN A CONCENTRIC CURVE.

BACKSLOPE LIMITS INCLUDE ROUNDING	CONSTRUCTION LIMITS:	CUT SECTION	TOE OF FILL
		TOP OF CUT	DITCH BOTTOM
FHWA/DOT APPROVAL	8-30-96		
MAP REVISED	6-6-97 2-17-98		

MONTANA DEPARTMENT OF TRANSPORTATION
 RIGHT OF WAY PLAN
 MISSOULA COUNTY
 SCALE 1:500
 25M 50M

STPHS 7-2(29)84 SHT 3 OF 3