

PLANS
NOT
TO
SCALE

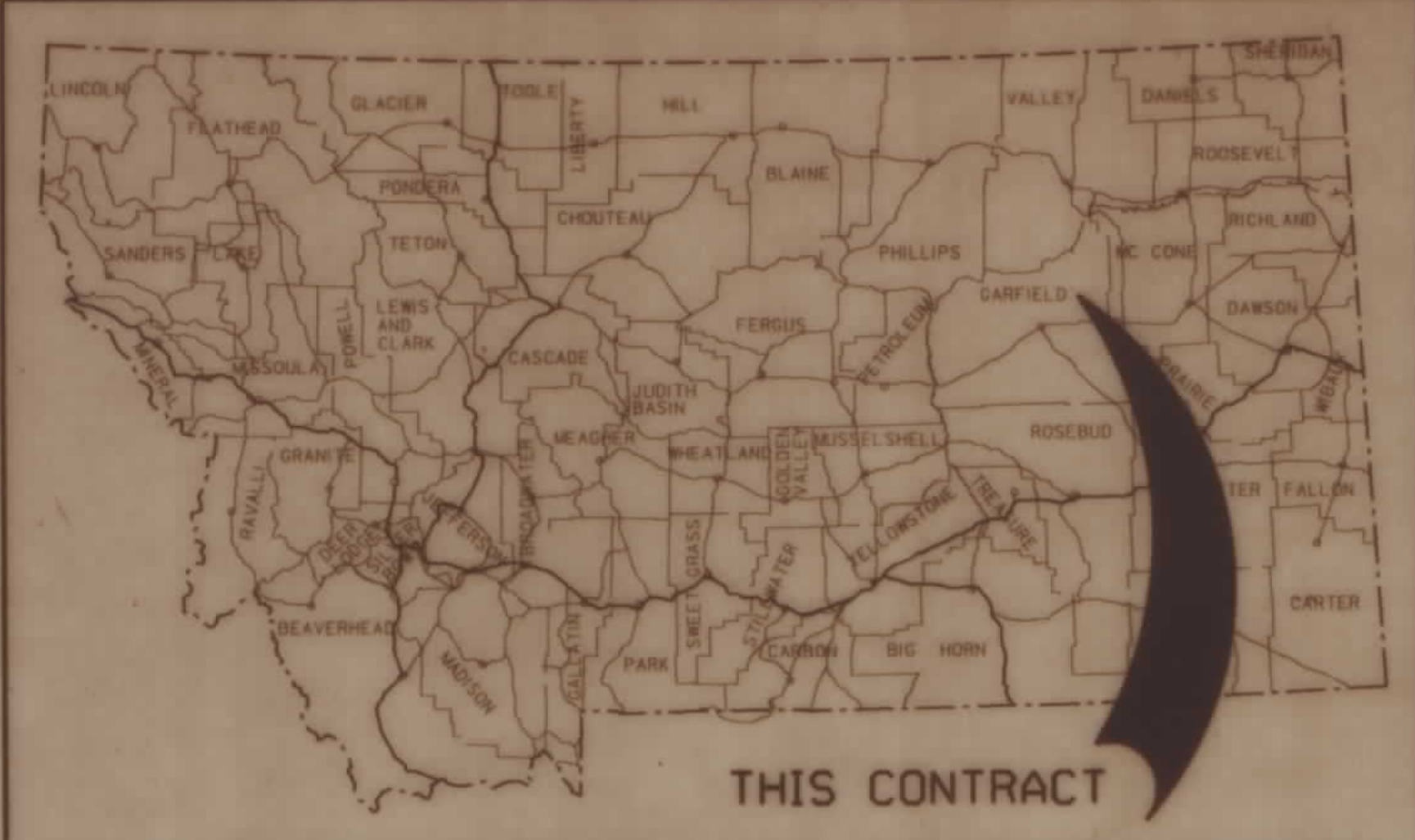

MONTANA DEPARTMENT OF TRANSPORTATION

STATE	RIGHT OF WAY ID.	SHEET NO.	TOTAL SHEETS
MONTANA	BR 9017 (8)	1	2
PROJECT NUMBER 2174-008			
WOODY CREEK-NORTHEAST OF JORDAN			

RIGHT OF WAY PLAN OF FEDERAL AID PROJECT BR 9017 (8) WOODY CREEK-NORTHEAST OF JORDAN GARFIELD COUNTY

0.1 MILES

RDROW

MONTANA
CADD

3
2

CONVENTIONAL SIGNS

- PROPOSED RIGHT OF WAY LINE
- EXISTING RIGHT OF WAY LINE
- RAILROAD RIGHT OF WAY LINE
- CENTERLINE (C) OR PROJECTED LINE
- STK'D CENTERLINE
- SECTION LINE
- OWNERSHIP BOUNDARY
- FULL ACCESS CONTROL
- LIMITED ACCESS CONTROL
- EXISTING ACCESS CONTROL
- PRESENT TRAVELED WAY (P.T.W.)
- FENCE LINE
- EXISTING GUARDRAIL
- PROPOSED GUARDRAIL
- GATE IN FENCE
- CATTLE GUARD: EXIST. - PROPOSED
- SECTION CORNER
- 1/4 SECTION CORNER
- CLOSING CORNER
- MEANDER CORNER
- CENTER OF SECTION
- RIGHT OF WAY MONUMENT
- PROPERTY CORNER PIN
- POWER POLE IN PLACE
- TELEPHONE POLE IN PLACE
- TELEGRAPH POLE IN PLACE
- LIGHT POLE
- PROPOSED CULVERT
- EXISTING CULVERT
- OUTLET DITCH
- INLET DITCH
- EXISTING DITCH
- CHANNEL CHANGES
- DITCH BLOCK
- RIPRAP
- BRIDGES
- RAILROADS
- PARCEL NUMBERS
- APPROACH: EXIST. - PROPOSED

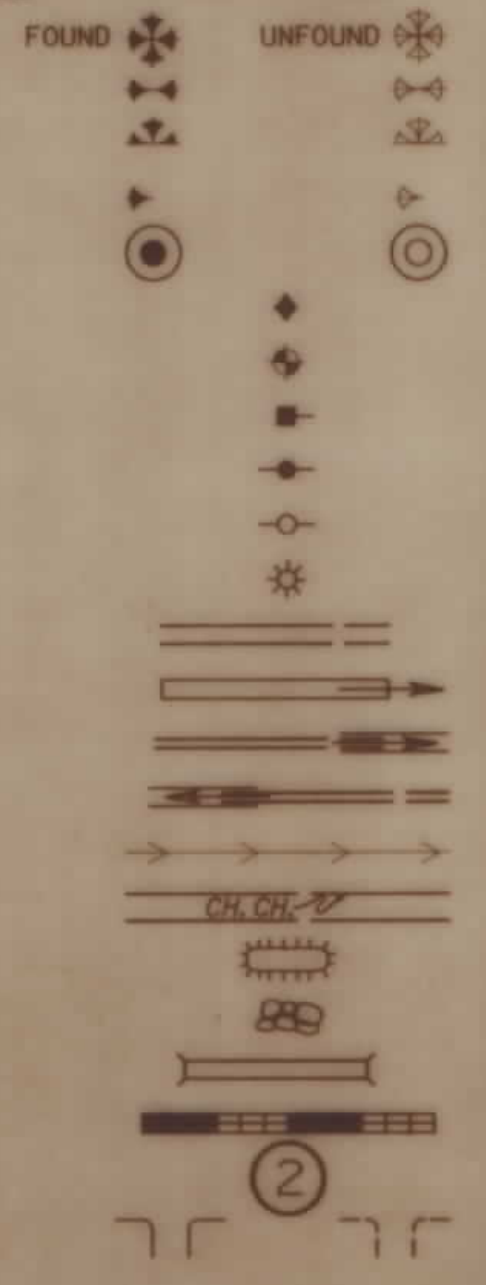

ASSOCIATED PROJECT AGREEMENT NUMBER
BR9017(9) CONST
BR9017(8) PE

RELATED PROJECTS

FHWA/DOT APPROVAL 2-27-95.
MAP REVISED

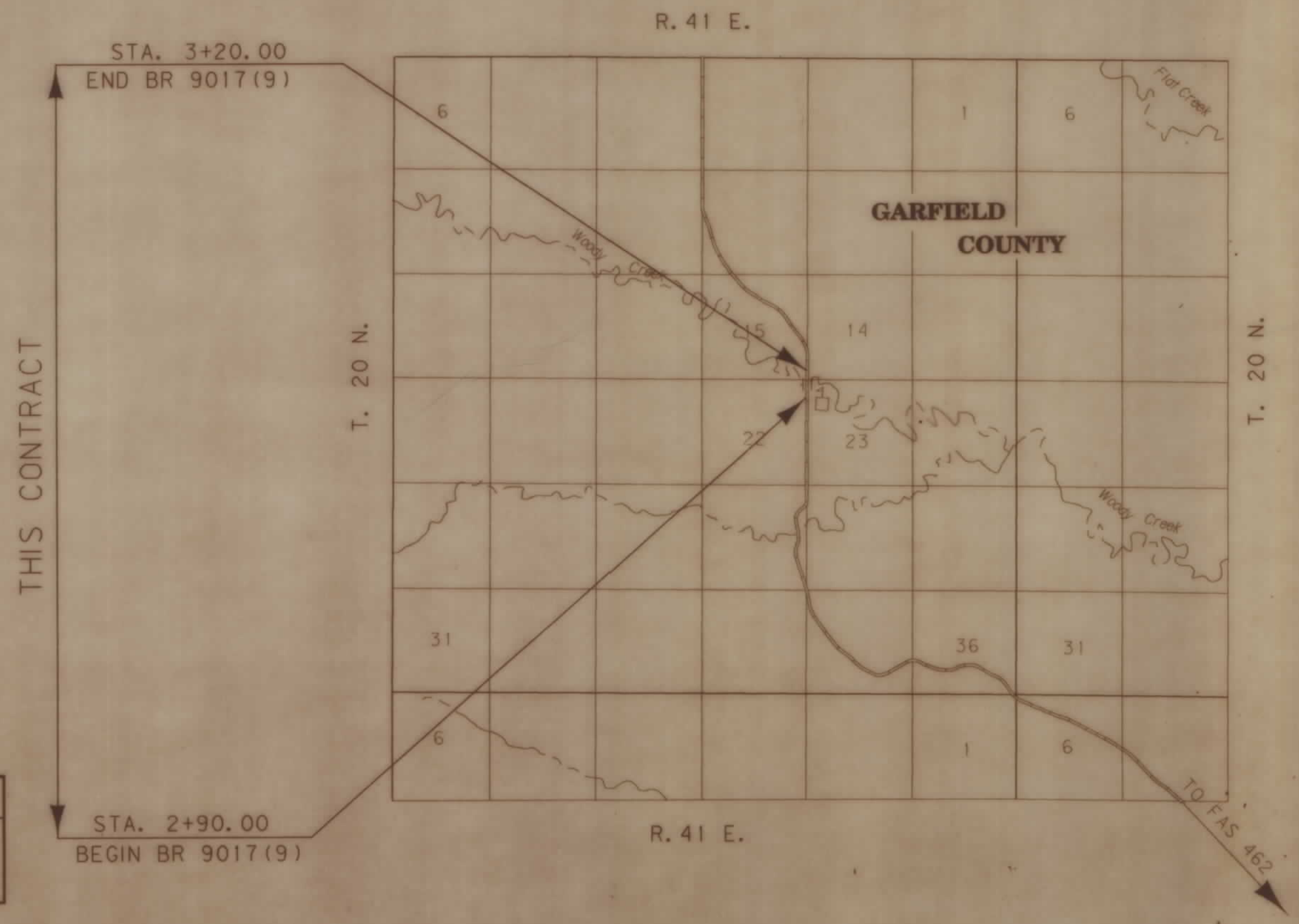

SEE SHEET NO. 2 FOR OWNERSHIP NAMES, ADDRESSES, AREAS, ETC.

NOTES: 1. ALL MEASUREMENTS ARE METRIC EXCEPT AS NOTED

OWNERSHIP																			
PARCEL	NAME	ADDRESS	TOTAL AREA		GROSS R/W AREA		EX. EASE. AREA		NET AREA		REMAINDER				CONST. PMT. AREA		EASE. AREA		SHEET NO.
			METRIC	ENGLISH	METRIC	ENGLISH	METRIC	ENGLISH	METRIC	ENGLISH	LEFT		RIGHT		METRIC	ENGLISH	METRIC	ENGLISH	
											METRIC	ENGLISH	METRIC	ENGLISH					
1	BURGESS RANCH, A CORP.	JORDAN, MT.	65+hd	160+AC.	* 0.332hd	* 0.82 AC.	0.152hd	0.37 AC.	0.180hd	0.45 AC.					0.248hd	0.61 AC.	*0.120 ha.	* 0.30 AC.	
1A	BURGESS RANCH, A CORP.	JORDAN, MT.																	

STATE	RIGHT OF WAY ID.	SHEET NO.	TOTAL SHEETS
MONTANA	BR 9017(8)	2	2
PROJECT NUMBER 2174-008			
WOODY CREEK-NORTHEAST OF JORDAN			

*TO BE ACQUIRED BY EASEMENT IN THE NAME OF GARFIELD COUNTY.

ACRES WERE CONVERTED FROM HECTARES & ROUNDED TO HUNDRETHS

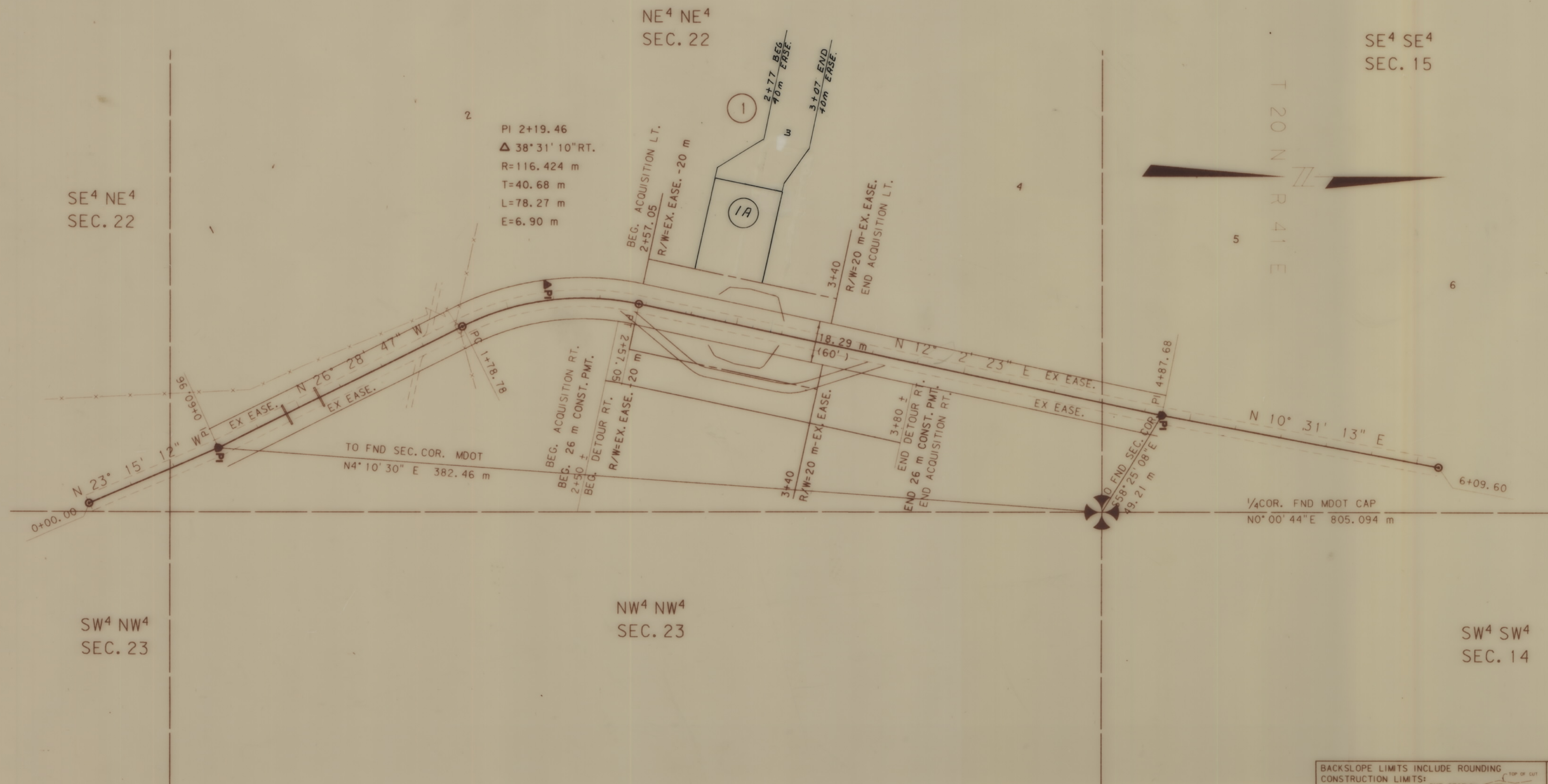

- NOTES: 1. ALL MEASUREMENTS ARE METRIC EXCEPT AS NOTED
 2. THE PROPOSED R/W LINE WHERE A SPIRAL CURVE TRANSITION IS USED IS A CHORD RATHER THAN A CONCENTRIC CURVE.

BACKSLOPE LIMITS INCLUDE ROUNDING	
CONSTRUCTION LIMITS:	TOP OF CUT CUT SECTION TOE OF FILL BATCH BOTTOM
DOT APPROVAL 2-27-95.	
MAP REVISED 5-25-95, 11-20-95	

MONTANA DEPARTMENT OF TRANSPORTATION	
RIGHT OF WAY PLAN GARFIELD COUNTY	
SCALE 1:1000	
0 50 m 100 m	