

PLANS

NOT

TO

SCALE



05-21-80 15551 11 1984 10.1 11/10/82/2/10/1.2

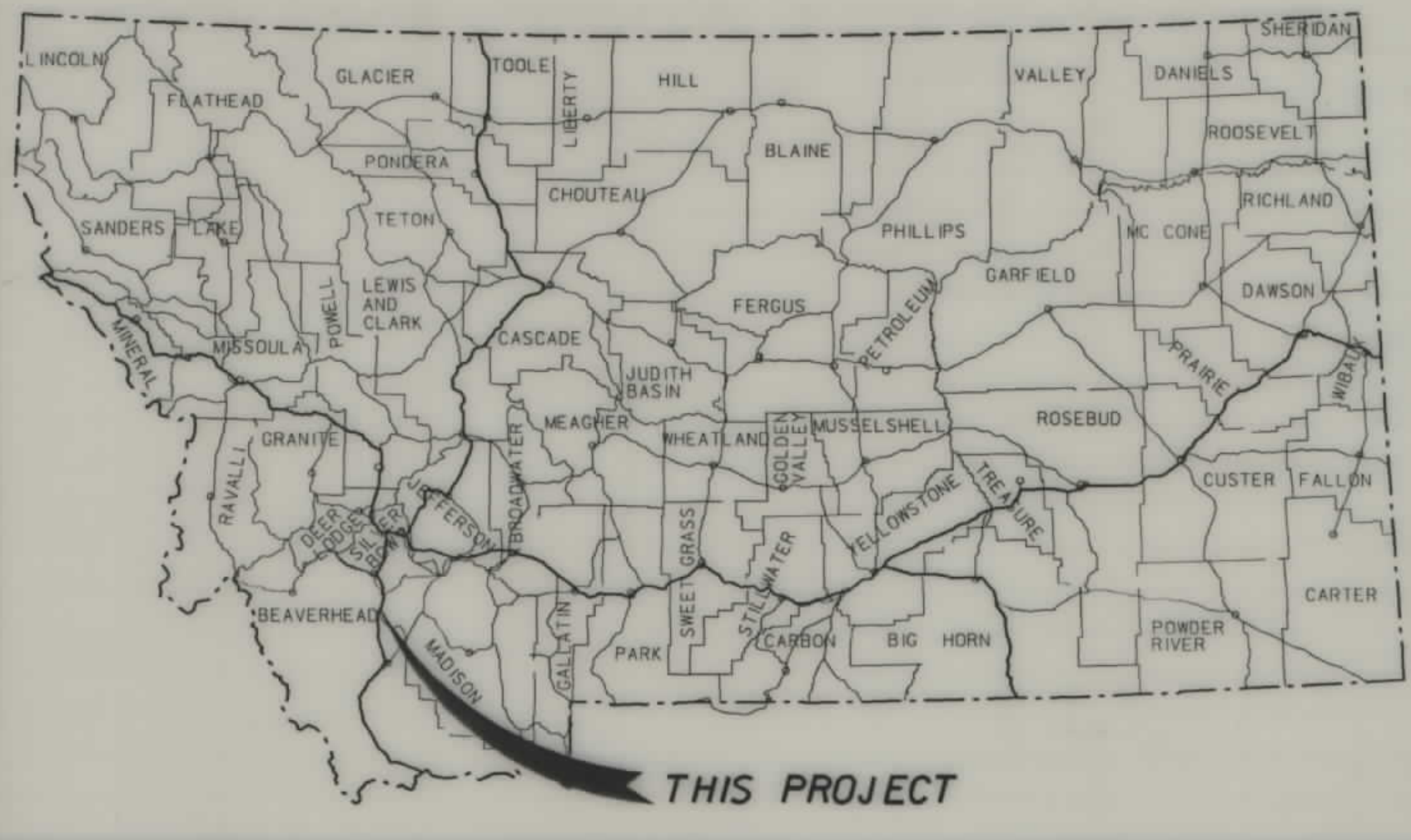

# MONTANA DEPARTMENT OF TRANSPORTATION

STATE	RIGHT OF WAY ID.	SHEET NO.	TOTAL SHEETS
MONTANA	BR 9001 (32)	1	3
PROJECT NUMBER 2282-032		BIG HOLE R - SE OF GLEN	

## RIGHT OF WAY PLAN OF FEDERAL AID PROJECT BR 9001(32)

### BIG HOLE R - SE OF GLEN BEAVERHEAD & MADISON COUNTIES

0.5 Kilometers

RDROW

#### CONVENTIONAL SIGNS

- PROPOSED RIGHT OF WAY LINE
- EXISTING RIGHT OF WAY LINE
- RAILROAD RIGHT OF WAY LINE
- CENTERLINE (C) OR PROJECTED LINE
- STK'D CENTERLINE
- SECTION LINE
- OWNERSHIP BOUNDARY
- FULL ACCESS CONTROL
- LIMITED ACCESS CONTROL
- EXISTING ACCESS CONTROL
- PRESENT TRAVELED WAY (P.T.W.)
- FENCE LINE
- EXISTING GUARDRAIL
- PROPOSED GUARDRAIL
- GATE IN FENCE
- CATTLE GUARD: EXIST. - PROPOSED
- SECTION CORNER
- FOUND UNFOUND
- 1/4 SECTION CORNER
- CLOSING CORNER
- MEANDER CORNER
- CENTER OF SECTION
- RIGHT OF WAY MONUMENT
- PROPERTY CORNER PIN
- POWER POLE IN PLACE
- TELEPHONE POLE IN PLACE
- TELEGRAPH POLE IN PLACE
- LIGHT POLE
- PROPOSED CULVERT
- EXISTING CULVERT
- OUTLET DITCH
- INLET DITCH
- EXISTING DITCH
- CHANNEL CHANGES
- DITCH BLOCK
- RIPRAP
- BRIDGES
- RAILROADS
- PARCEL NUMBERS
- APPROACH: EXIST.- PROPOSED

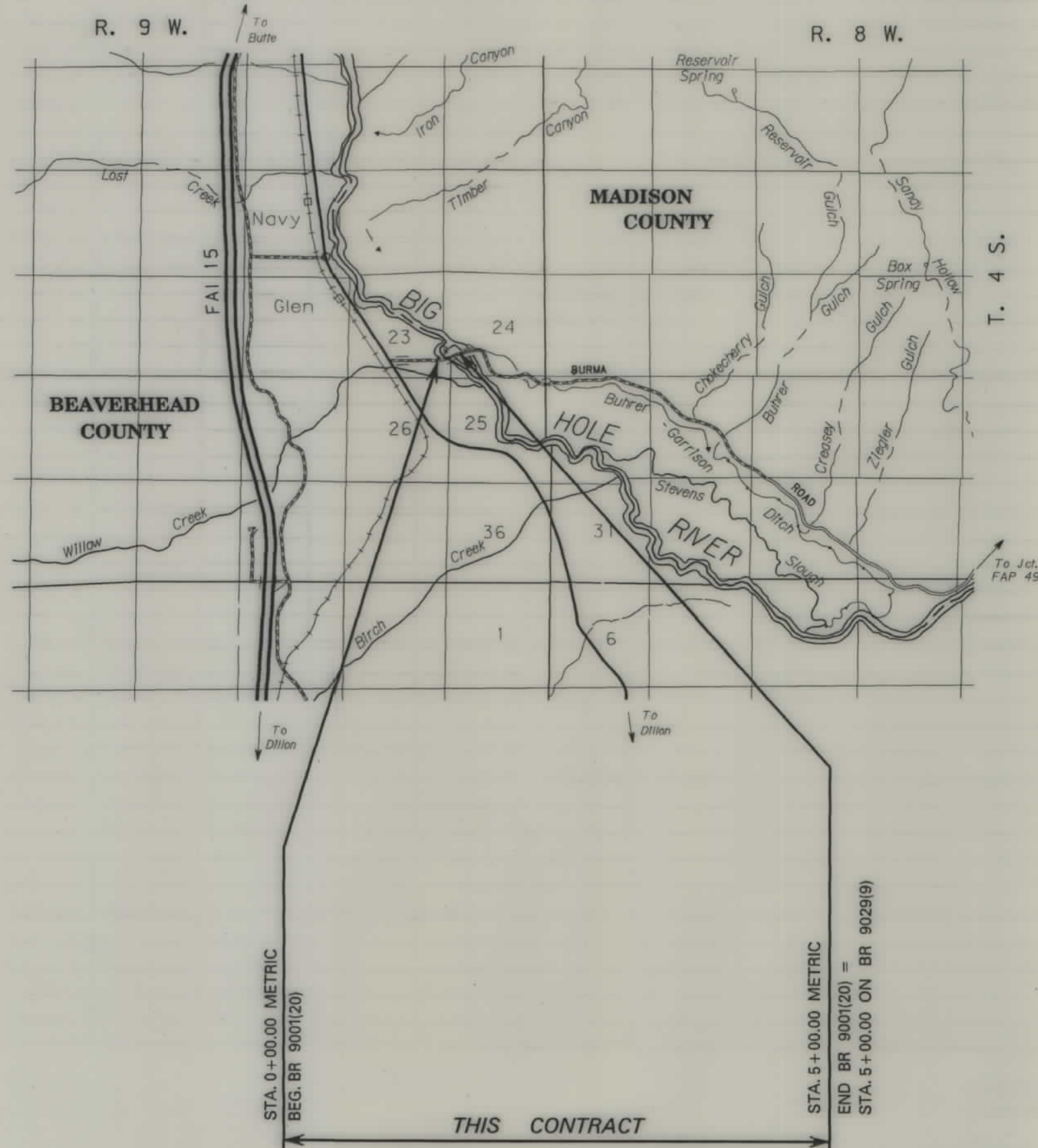

SEE SHEET NO. 2 FOR OWNERSHIP NAMES, ADDRESSES, AREAS, ETC.

ASSOCIATED PROJECT AGREEMENT NUMBER
BR 9099(6) PE
BR 9001(20) CONST

RELATED PROJECTS

FHWA/DOT APPROVAL	4-16-98
MAP REVISED	

NOTES: 1. ALL MEASUREMENTS ARE METRIC EXCEPT AS NOTED

MONTANA CADD

3  
2

JCW



RDROW

MONTANA  
CADD

3  
2

OWNERSHIP

PARCEL	NAME	ADDRESS	TOTAL AREA		GROSS R/W AREA		EX. EASE. AREA		NET AREA		REMAINDER				CONST. PMT. AREA		EASE. AREA		SHEET NO.
			METRIC	ENGLISH	METRIC	ENGLISH	METRIC	ENGLISH	METRIC	ENGLISH	LEFT		RIGHT		METRIC	ENGLISH	METRIC	ENGLISH	
											METRIC	ENGLISH	METRIC	ENGLISH					
1	SMITH 6 BAR S LIVESTOCK, A MONTANA CORPORATION	P.O. BOX 320007, GLEN, MONTANA 59732	137.594±	340±	①0.280	0.69	0.170	0.42	0.109	0.27							②0.127	②0.31	3
2	KALSTA RANCH COMPANY, A MONTANA CORPORATION	P.O. BOX 320104, GLEN, MONTANA 59732	4.108	10.15	①0.523	1.29	0.347	0.86	0.176	0.43	1.956	4.83	1.631	4.03	0.026	0.07	②0.401	②1.01	3
3	KALSTA RANCH COMPANY, A MONTANA CORPORATION	P.O. BOX 104, DILLON, MONTANA 59725	1328.178±	3282±	①0.319	0.79	0.066	0.16	0.253	0.63				0.070	0.17			3	
4	STATE OF MONTANA, DEPT. OF FISH, WILDLIFE & PARKS	HELENA, MONTANA 59620	3.177	7.85	①0.637	1.57	0.014	0.03	0.623	1.54	0.004	0.01	2.536	6.27	0.033	0.43			3
5	UNKNOWN				①0.066	0.16	0.042	0.10	0.024	0.06				0.011	0.03			3	
6	GENEVIEVE M. NELSON	522 EDISON STREET, BUTTE, MONTANA 59701	0.158	0.39	①0.007	0.02	0.004	0.01	0.003	0.01			0.151	0.37	0.002	0.01			3

STATE	RIGHT OF WAY ID.	SHEET NO.	TOTAL SHEETS
MONTANA	BR 9001 (32)	2	3

PROJECT NUMBER 2282-032  
BIG HOLE R - SE OF GLEN

- ① TO BE ACQUIRED BY EASEMENT IN THE NAME OF THE COUNTY.
- ② TO BE ACQUIRED BY EASEMENT IN THE NAME OF BEAVERHEAD COUNTY.

NOTES: 1. ALL MEASUREMENTS ARE METRIC EXCEPT AS NOTED  
2. THE PROPOSED R/W LINE WHERE A SPIRAL CURVE TRANSITION IS USED IS A CHORD RATHER THAN A CONCENTRIC CURVE.

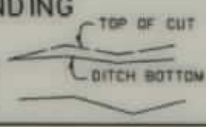
BACKSLOPE LIMITS INCLUDE ROUNDING  
CONSTRUCTION LIMITS: 

FHWA/DOT APPROVAL 4-16-98  
MAP REVISED 5-22-98 8-19-98 12-14-98  
1-25-99

MONTANA  
DEPARTMENT OF TRANSPORTATION  
RIGHT OF WAY PLAN  
BEAVERHEAD & MADISON CO  
SCALE 1:1000

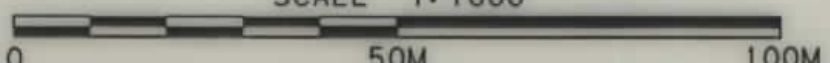



SEE SHEET NO. 2 FOR OWNERSHIP NAMES, ADDRESSES, AREAS, ETC.

STATE	RIGHT OF WAY ID.	SHEET NO.	TOTAL SHEETS
MONTANA	BR 9001 (32)	3	3
PROJECT NUMBER 2282-032			
BIG HOLE R - SE OF GLEN			

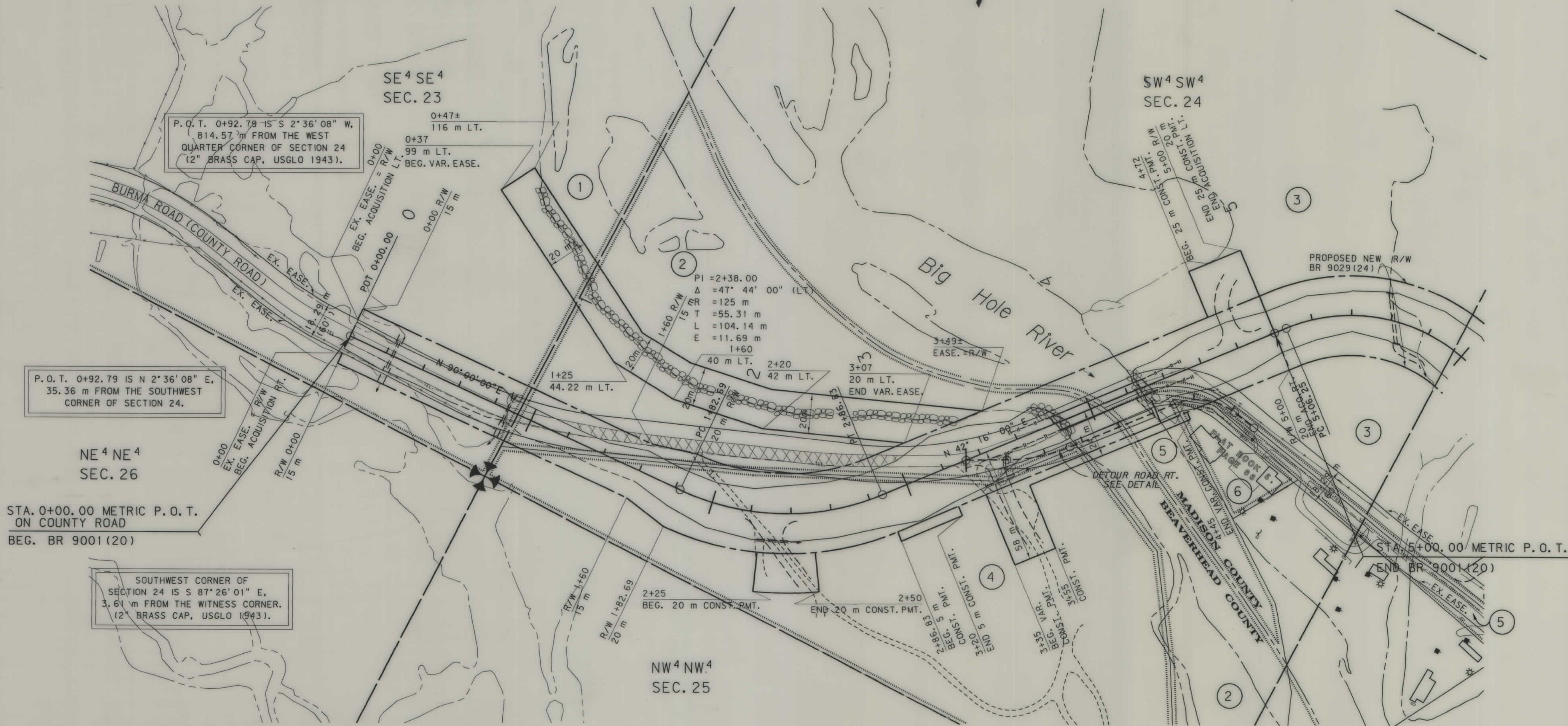

P. O. T. 0+92.79 IS N 2° 36' 08" E, 35.36 m FROM THE SOUTHWEST CORNER OF SECTION 24.

P. O. T. 0+92.79 IS S 2° 36' 08" W, 814.57 m FROM THE WEST QUARTER CORNER OF SECTION 24 (2" BRASS CAP, USGLO 1943).

SOUTHWEST CORNER OF SECTION 24 IS S 87° 26' 01" E, 3.61 m FROM THE WITNESS CORNER. (2" BRASS CAP, USGLO 1943).

STA. 0+00.00 METRIC P. O. T. ON COUNTY ROAD  
BEG. BR 9001 (20)

STA. 5+00.00 METRIC P. O. T. ON COUNTY ROAD  
END BR 9001 (20)

GRID STATE PLANE COORDINATES  
THIS IS A STATE PLANE COORDINATE PROJECT. ALL DIMENSIONS, DISTANCES AND AREAS ON THIS PROJECT ARE GRID, EXCEPT FOR THE R/W WIDTH, WHICH IS RECORD. THE COMBINATION SCALE FACTOR IS 0.99951552.

NOTES: 1. ALL MEASUREMENTS ARE METRIC EXCEPT AS NOTED  
2. THE PROPOSED R/W LINE WHERE A SPIRAL CURVE TRANSITION IS USED IS A CHORD RATHER THAN A CONCENTRIC CURVE.

BACKSLOPE LIMITS INCLUDE ROUNDING	TOP OF CUT
CONSTRUCTION LIMITS:	CUT SECTION
	TOE OF FILL
	DITCH BOTTOM
FHWA/DOT APPROVAL	4-16-98
MAP REVISED	5-22-98 8-19-98 12-14-98
	1-25-99

MONTANA DEPARTMENT OF TRANSPORTATION  
RIGHT OF WAY PLAN  
BEAVERHEAD & MADISON CO  
SCALE 1:1000