

PLANS

NOT

TO

SCALE

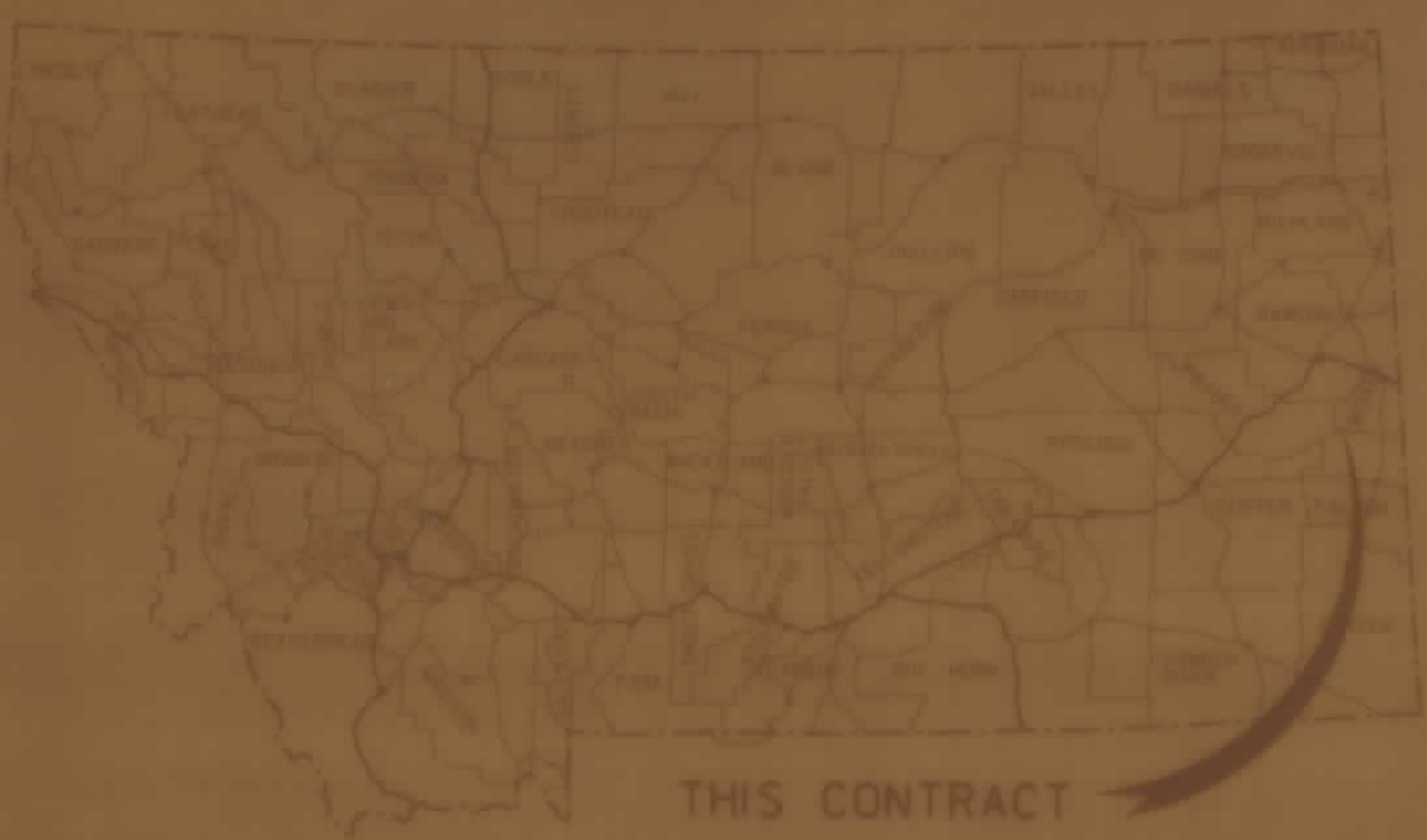

THIS CONTRACT

MONTANA DEPARTMENT OF TRANSPORTATION

STATE	RIGHT OF WAY ID.	SHEET	TOTAL SHEETS
MONTANA	BR 9055(6)	1	3
PROJECT NUMBER 2290-006			
BEAVER CREEK BRIDGE - 29.0 km SOUTH OF WIBAUX			

RIGHT OF WAY PLAN OF FEDERAL AID PROJECT BR 9055(6)

BEAVER CR. BRIDGE-29.0 km SO. OF WIBAUX WIBAUX COUNTY

0.40 Kilometers

CONVENTIONAL SIGNS

- PROPOSED RIGHT OF WAY LINE
- EXISTING RIGHT OF WAY LINE
- RAILROAD RIGHT OF WAY LINE
- CENTERLINE (E) OR PROJECTED LINE
- STR'D CENTERLINE
- SECTION LINE
- OWNERSHIP BOUNDARY
- FULL ACCESS CONTROL
- LIMITED ACCESS CONTROL
- EXISTING ACCESS CONTROL
- PRESENT TRAVELED WAY (P.T.W.)
- FENCE LINE
- EXISTING GUARDRAIL
- PROPOSED GUARDRAIL
- GATE IN FENCE
- CATTLE GUARD: EXIST. - PROPOSED
- SECTION CORNER
- 1/4 SECTION CORNER
- CLOSING CORNER
- MEANDER CORNER
- CENTER OF SECTION
- RIGHT OF WAY MONUMENT
- PROPERTY CORNER PIN
- POWER POLE IN PLACE
- TELEPHONE POLE IN PLACE
- TELEGRAPH POLE IN PLACE
- LIGHT POLE
- PROPOSED CULVERT
- EXISTING CULVERT
- OUTLET DITCH
- INLET DITCH
- EXISTING DITCH
- CHANNEL CHANGES
- DITCH BLOCK
- RIPRAP
- BRIDGES
- RAILROADS
- PARCEL NUMBERS
- APPROACH: EXIST. - PROPOSED

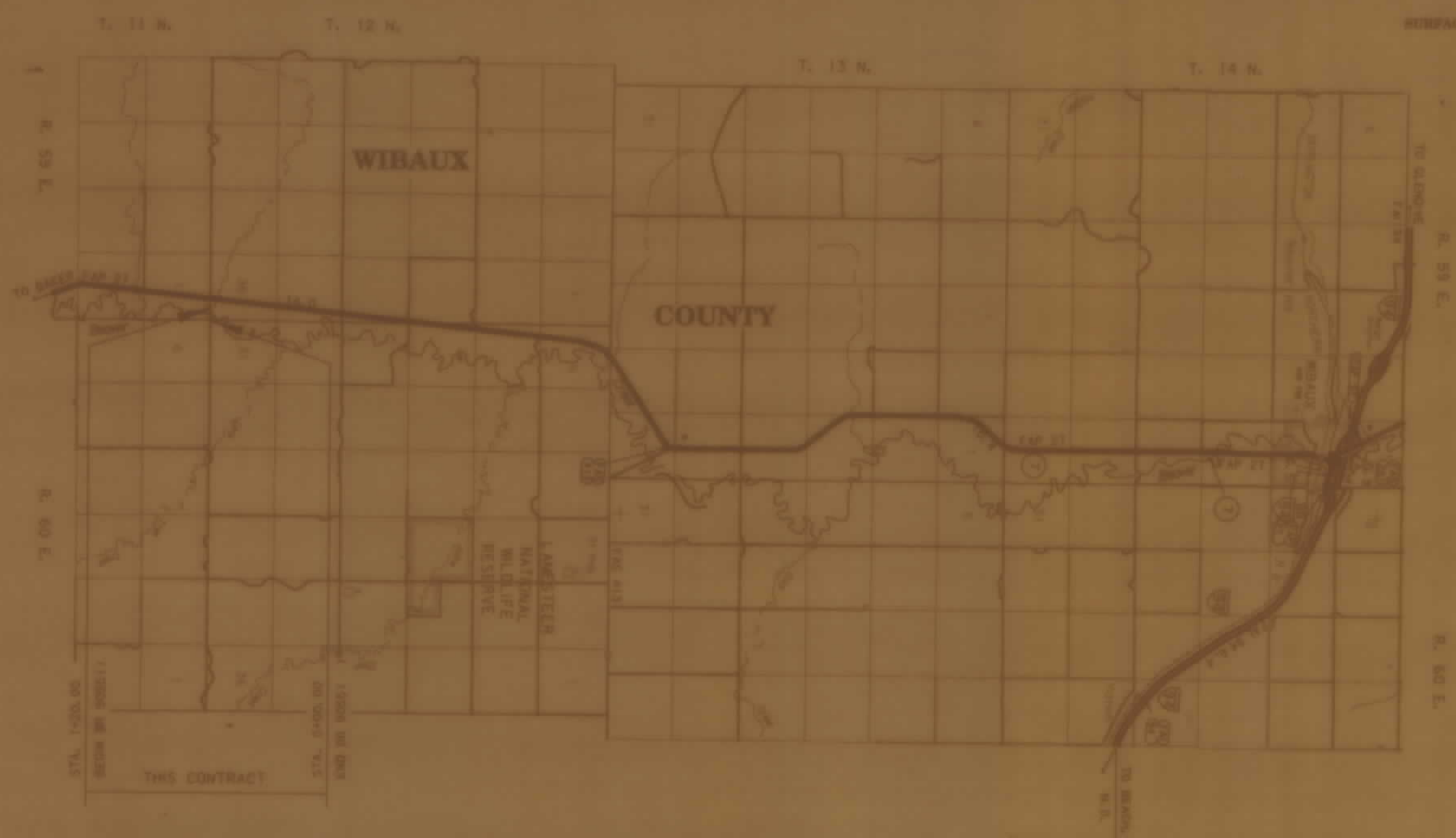

SEE SHEET NO. 3 FOR OWNERSHIP NAMES, ADDRESSES, AREAS, ETC.

ASSOCIATED PROJECT ID.

RELATED PROJECTS

NOTES: 1. ALL MEASUREMENTS ARE METRIC EXCEPT AS NOTED

RDROW

MONTANA
CADD

NOT APPROVAL	8-10-76
MAP REVISED	

PARCEL	NAME	ADDRESS	OWNERSHIP												SHEET NO.				
			TOTAL AREA		GROSS R/W AREA		EX. EASE AREA		NET AREA		REMAINDER					CONST. PMT. AREA		EASE AREA	
			METRIC	ENGLISH	METRIC	ENGLISH	METRIC	ENGLISH	METRIC	ENGLISH	LEFT		RIGHT			METRIC	ENGLISH	METRIC	ENGLISH
1	STATE OF MONTANA	HELENA, MONTANA			17.1	3665	NO.												
2	HEYMAN BRUNARD, ET AL	327 W. FIRST AVE. SOUTH WILBAUX, MT. 59153			17.0	3645	NO.												

STATE	RIGHT OF WAY ID.	SHEET NO.	TOTAL SHEETS
MONTANA	BR 9055(1)	2	3

PROJECT NUMBER 2290-006
BEAVER CREEK BRIDGE -
29.0 KM SOUTH OF WILBAUX

MONTANA DEPARTMENT OF TRANSPORTATION

RDROW

MONTANA CADRE

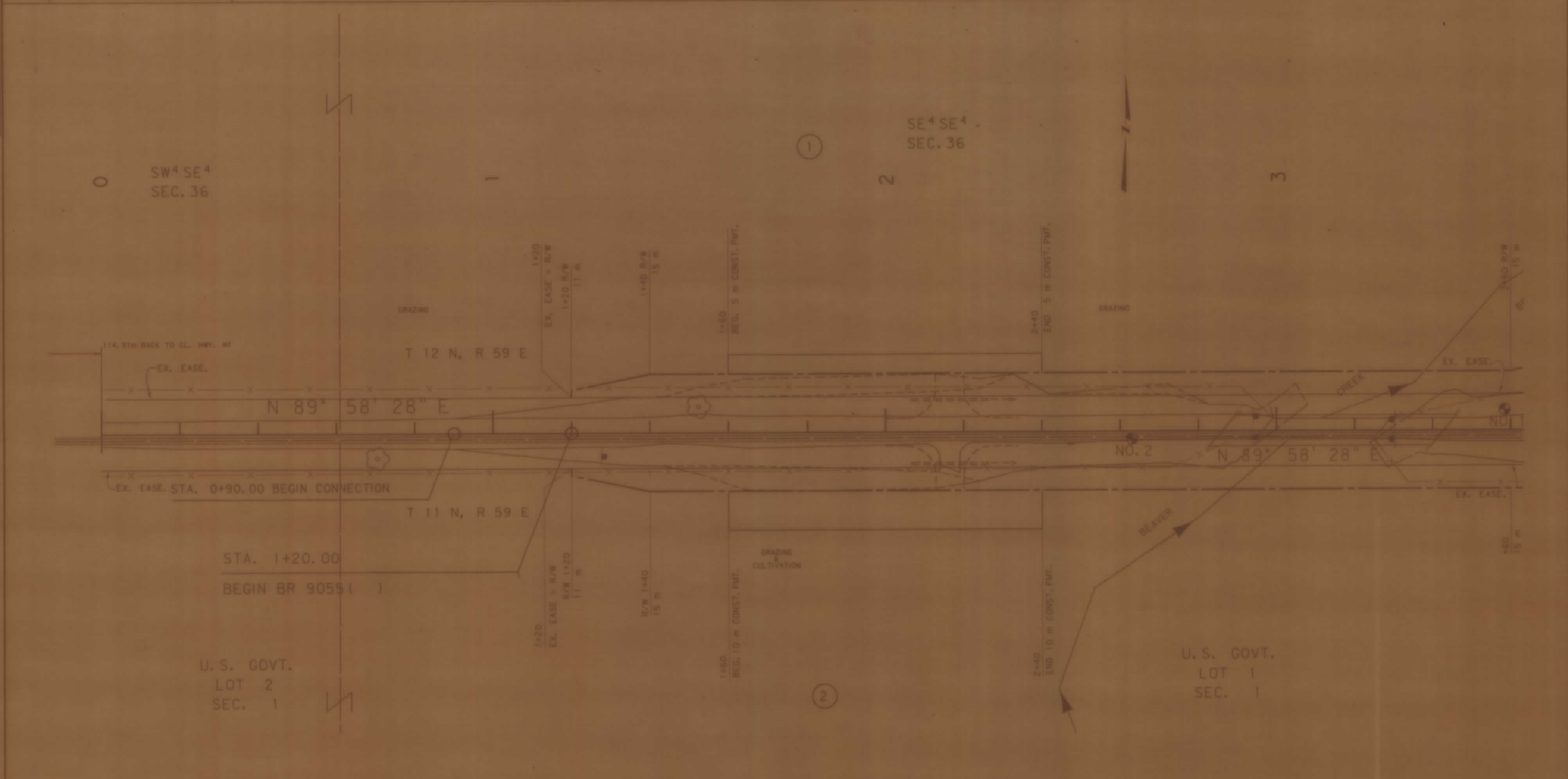

- NOTES: 1. ALL MEASUREMENTS ARE METRIC EXCEPT AS NOTED
2. THE PROPOSED R/W LINE WHERE A SPIRAL CURVE TRANSITION IS USED IS A CHORD RATHER THAN A CONCENTRIC CURVE.

BACKSLOPE LIMITS INCLUDE ROUNDING	DATE
CONSTRUCTION LIMITS	APPROVAL
	DATE
	REVISION
	DATE

MONTANA DEPARTMENT OF TRANSPORTATION
RIGHT OF WAY PLAN
WILBAUX COUNTY
SCALE 1:500
DATE 5-10-34

99-01-50 9551 16 11" x 17" (10662) (4/1/13)

MONTANA DEPARTMENT OF TRANSPORTATION

RDRW

MONTANA CADD

3
1

OWNERSHIP

PARCEL	NAME	ADDRESS	TOTAL AREA		GROSS R/W AREA		EX. EASE. AREA		NET AREA		REMAINDER				CONST. PMT. AREA		EASE. AREA		SHEET NO.
			METRIC	ENGLISH	METRIC	ENGLISH	METRIC	ENGLISH	METRIC	ENGLISH	LEFT		RIGHT		METRIC	ENGLISH	METRIC	ENGLISH	
											METRIC	ENGLISH	METRIC	ENGLISH					
1	STATE OF MONTANA	HELENA, MONTANA	16.187 ha	40 AC	0.644 ha	1.59 AC	0.364 ha	0.90 AC	* 0.280 ha	0.69 AC					0.040 ha	0.10 AC			
2	HERMAN BRUNGARD ET AL	507 W. FIRST AVE. SOUTH, WIBAUX MT 59353	65+ ha	160+ AC	0.461 ha	1.14 AC	0.264 ha	0.65 AC	* 0.197 ha	0.49 AC					0.092 ha	0.23 AC			
3	CORA E. SETERA	c/o Marti Setera 413 Hensen, El Campo, TX	65+ ha	160+ AC	0.107 ha	0.26 AC	0.059 ha	0.14 AC	* 0.048 ha	0.12 AC									
4	FERN BRUNGARD ESTATE	c/o Susan Salzsieder	65+ ha	160+ AC	0.074 ha	0.18 AC	0.045 ha	0.11 AC	* 0.029 ha	0.07 AC					0.033 ha	0.08 AC			

STATE	RIGHT OF WAY ID.	SHEET NO.	TOTAL SHEETS
MONTANA	BR 9055 (6)	3	3

PROJECT NUMBER 2290-006
BEAVER CREEK BRIDGE -
29.0 km SOUTH OF WIBAUX

TOTAL	16.187 ha (40 AC.)
GROSS	0.644 ha (1.59 AC.)
EXISTING EASEMENT	0.364 ha (0.90 AC.)
NET	0.280 ha (0.69 AC.)
REMAINDER LT.	ha (AC.)
REMAINDER RT.	ha (AC.)
EASEMENTS OR PERMITS	0.040 ha (0.10 AC.)

* To be acquired as easement in the name of Wibaux County

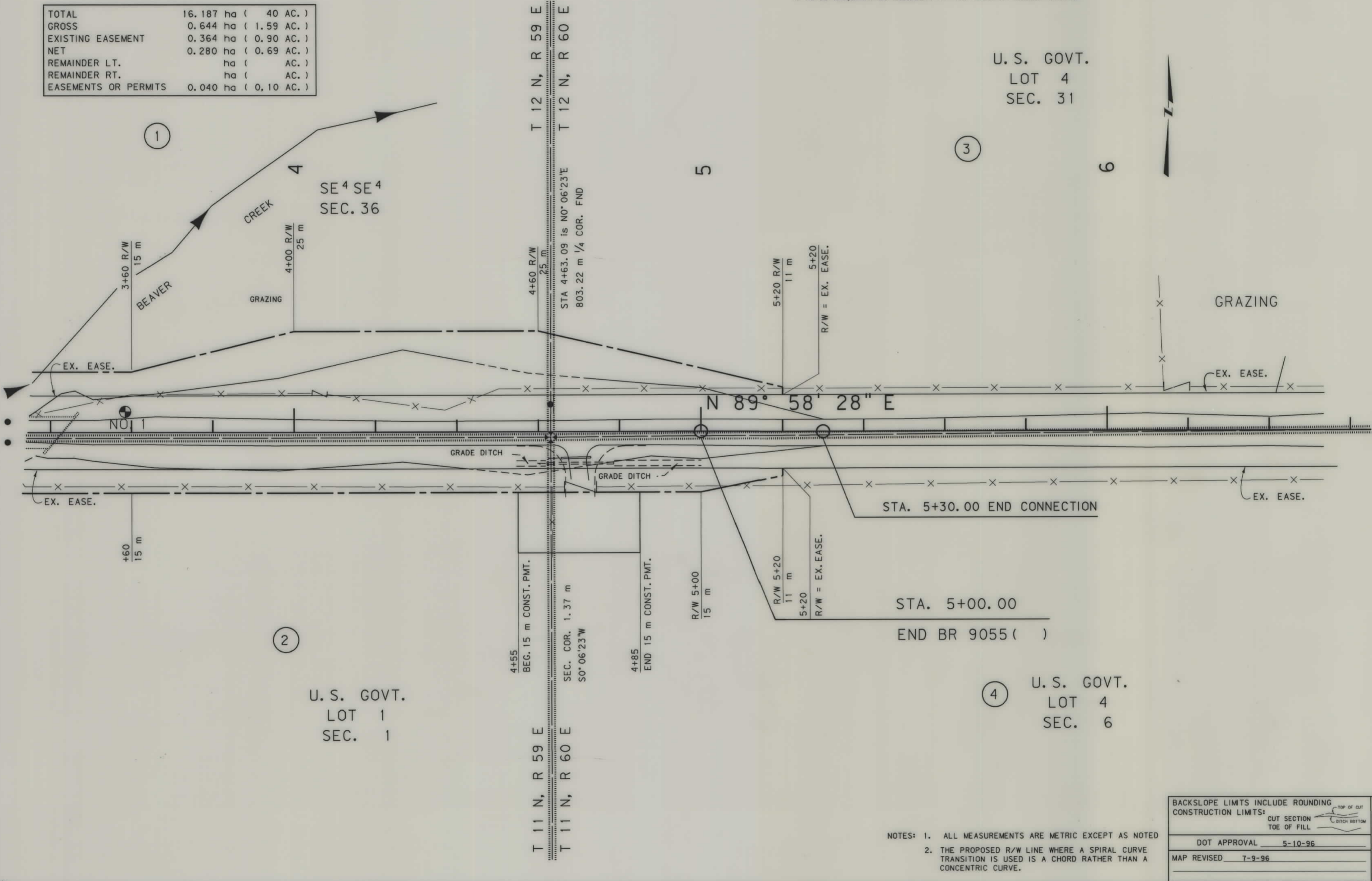

- NOTES: 1. ALL MEASUREMENTS ARE METRIC EXCEPT AS NOTED
2. THE PROPOSED R/W LINE WHERE A SPIRAL CURVE TRANSITION IS USED IS A CHORD RATHER THAN A CONCENTRIC CURVE.

BACKSLOPE LIMITS INCLUDE ROUNDING	
CONSTRUCTION LIMITS:	CUT SECTION TOE OF FILL
DOT APPROVAL	5-10-96
MAP REVISED	7-9-96

MONTANA DEPARTMENT OF TRANSPORTATION
RIGHT OF WAY PLAN
WIBAUX COUNTY
SCALE 1:500