

PLANS

NOT

TO

SCALE

STATE	RIGHT OF WAY ID	SHEET NO.	TOTAL SHEETS
MONTANA	STPS 326-1(2)0	1	5
PROJECT NUMBER 2299-002			

Alzada - South

# STATE OF MONTANA

## DEPARTMENT OF TRANSPORTATION HIGHWAYS DIVISION

# RIGHT OF WAY PLAN OF FEDERAL AID PROJECT STPS 326-1(2)0

## Alzada - South Carter County

### 1.50 MILES

### INDEX

PARCEL NO.	OWNERSHIP	SHEET NO.
1	EDWARD LAWRENCE	2-4
2	ALVIN R. TATGE	4
3	EDWARD LAWRENCE & MARY LAWRENCE	4
4	WILLIAM J. WALKER & JANET K. WALKER	4 & 5
5	EMERY R. WALKER & JOHN (JACK) GOGGINS	5
6	DELETED	5

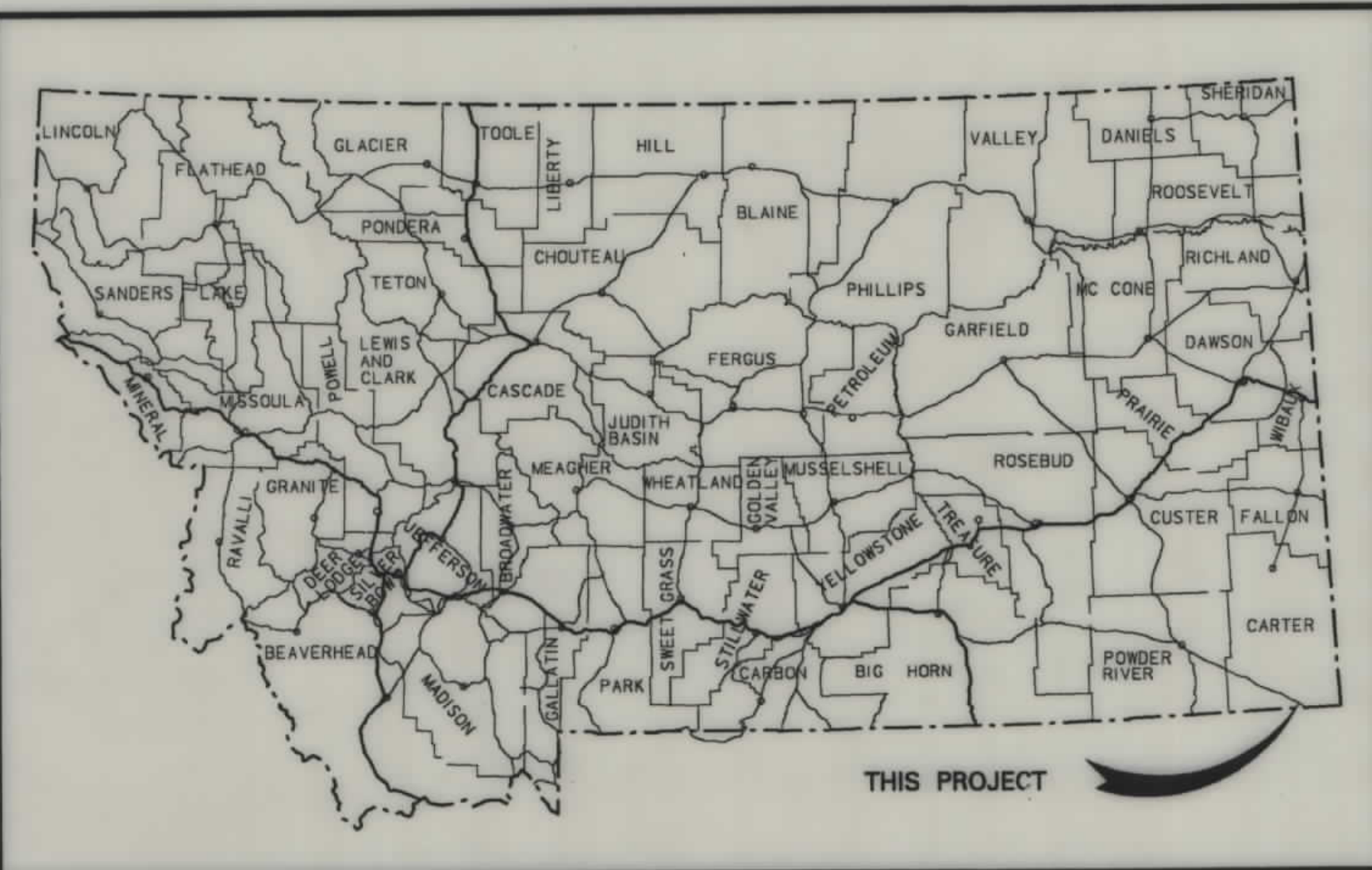

MONTANA DEPARTMENT OF TRANSPORTATION

### CONVENTIONAL SIGNS

- PROPOSED RIGHT OF WAY LINE
- EXISTING RIGHT OF WAY LINE
- RAILROAD RIGHT OF WAY LINE
- CENTERLINE (C) OR PROJECTED LINE
- STK'D CENTERLINE
- SECTION LINE
- OWNERSHIP BOUNDARY
- FULL ACCESS CONTROL
- LIMITED ACCESS CONTROL
- EXISTING ACCESS CONTROL
- PRESENT TRAVELED WAY (P.T.W.)
- FENCE LINE
- EXISTING GUARDRAIL
- PROPOSED GUARDRAIL
- GATE IN FENCE
- CATTLE GUARD: EXIST. - PROPOSED
- SECTION CORNER
- FOUND
- UNFOUND
- 1/4 SECTION CORNER
- CLOSING CORNER
- MEANDER CORNER
- CENTER OF SECTION
- RIGHT OF WAY MONUMENT
- PROPERTY CORNER PIN
- POWER POLE IN PLACE
- TELEPHONE POLE IN PLACE
- TELEGRAPH POLE IN PLACE
- LIGHT POLE
- PROPOSED CULVERT
- EXISTING CULVERT
- OUTLET DITCH
- INLET DITCH
- EXISTING DITCH
- CHANNEL CHANGES
- DITCH BLOCK
- RIPRAP
- BRIDGES
- RAILROADS
- PARCEL NUMBERS
- APPROACH: EXIST. - PROPOSED

ASSOCIATED PROJECT ID.  
STPS 326-1(1)0 PE

RELATED PROJECTS

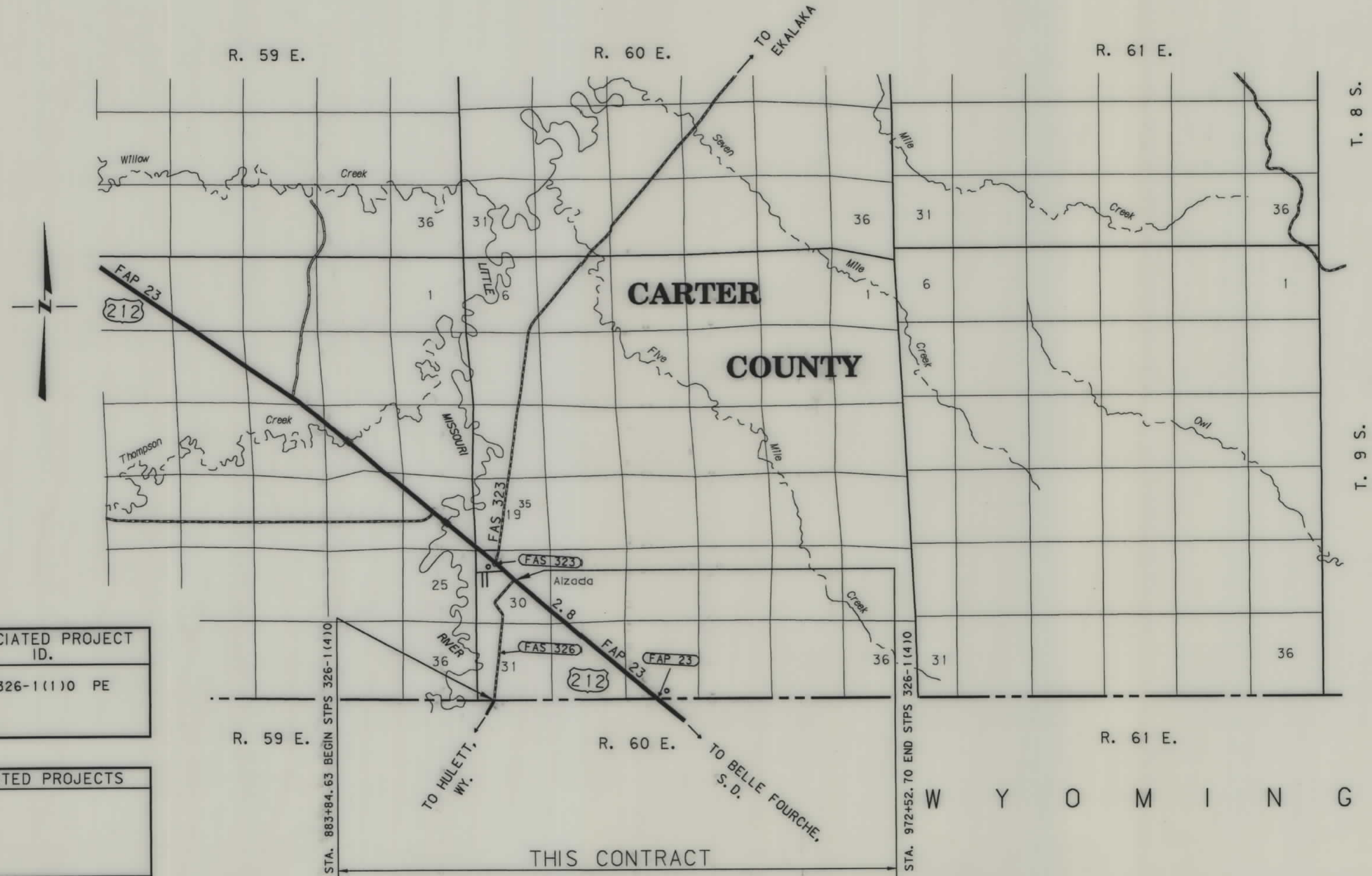

STA. 883+84.63 BEGIN STPS 326-1(1)0

STA. 972+52. TO END STPS 326-1(1)0

THIS CONTRACT

FHWA/DOT APPROVAL 7-3-96,  
MAP REVISED 12-18-96,

RDROW

DATE: \_\_\_\_\_  
MONTANA CADD  
3 6 9  
2 5 8  
4 7

C:\p\2299\22991.dwg JUL 16 1998 04:19:33



RDRW

MONTANA CADD

9  
8  
7  
6  
5  
4  
3  
2

OWNERSHIP										
PARCEL	NAME	ADDRESS	TOTAL AREA	GROSS R/W AREA	EX. EASE AREA	NET AREA	REMAINDER		CONST. PMT. AREA	EASE AREA
							LEFT	RIGHT		
1	Edward Lawrence	See Sheet 4								

STATE	RIGHT OF WAY ID.	SHEET NO.	TOT. SHEETS
MONTANA	STPS 326-1(2)10	2	5
PROJECT NUMBER 2299-002			
ALZADA - SOUTH			

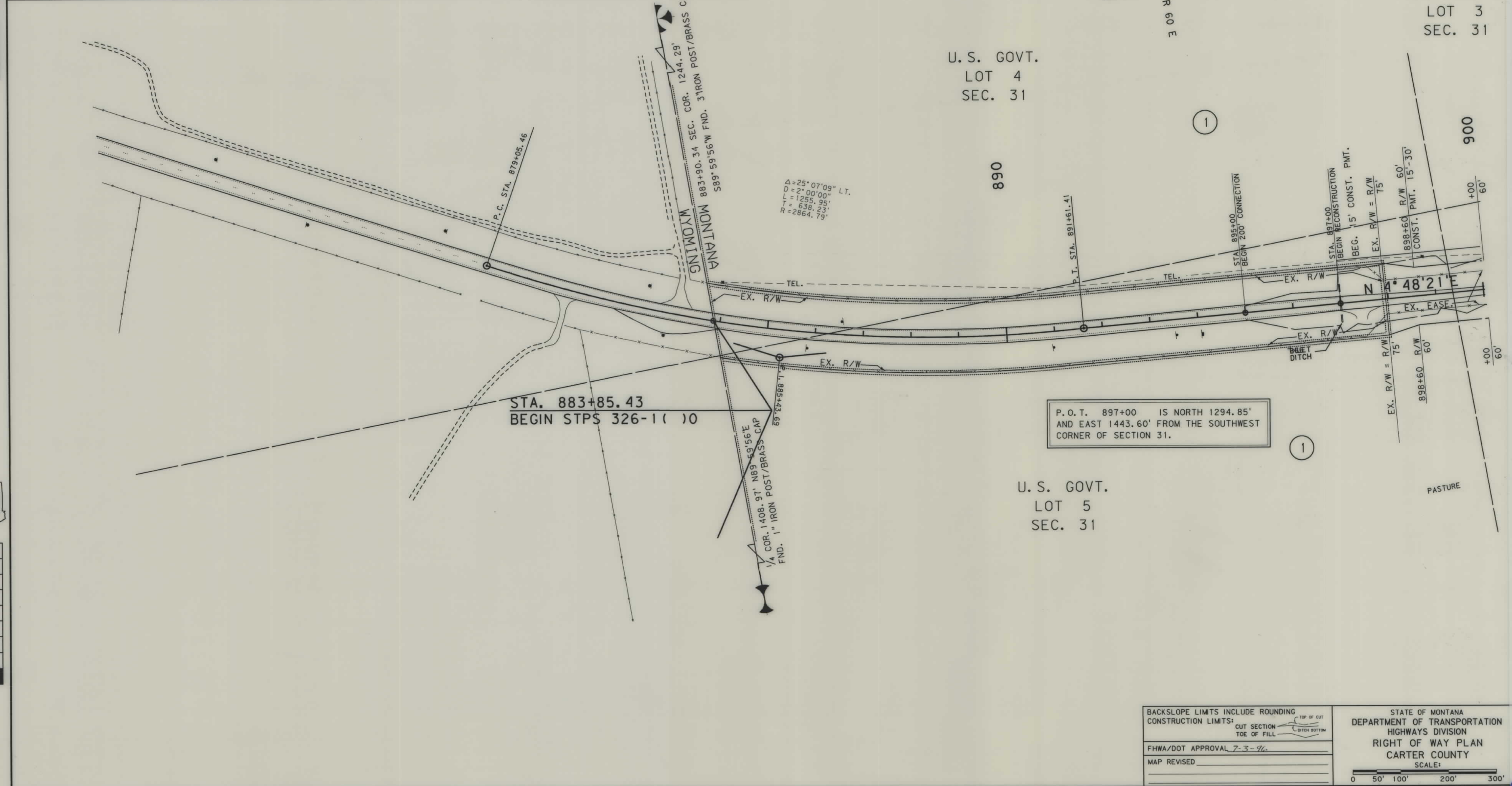

BACKSLOPE LIMITS INCLUDE ROUNDING  
CONSTRUCTION LIMITS: CUT SECTION TOE OF FILL, TOP OF CUT, DITCH BOTTOM

FHWA/DOT APPROVAL 7-3-96

MAP REVISED

STATE OF MONTANA  
DEPARTMENT OF TRANSPORTATION  
HIGHWAYS DIVISION  
RIGHT OF WAY PLAN  
CARTER COUNTY  
SCALE: 1" = 300'

0 50' 100' 200' 300'



RDROW

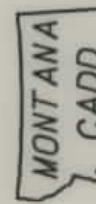

9  
8  
7  
6  
5  
4  
3  
1

OWNERSHIP										
PARCEL	NAME	ADDRESS	TOTAL AREA	GROSS R/W AREA	EX. EASE. AREA	NET AREA	REMAINDER		CONST. PMT. AREA	EASE. AREA
							LEFT	RIGHT		
1	Edward Lawrence	See Sheet 4								

STATE	RIGHT OF WAY ID.	SHEET NO.	TOTAL SHEETS
MONTANA	STPS 326-1(2)0	3	5
PROJECT NUMBER 2299-002			
ALZADA - SOUTH			

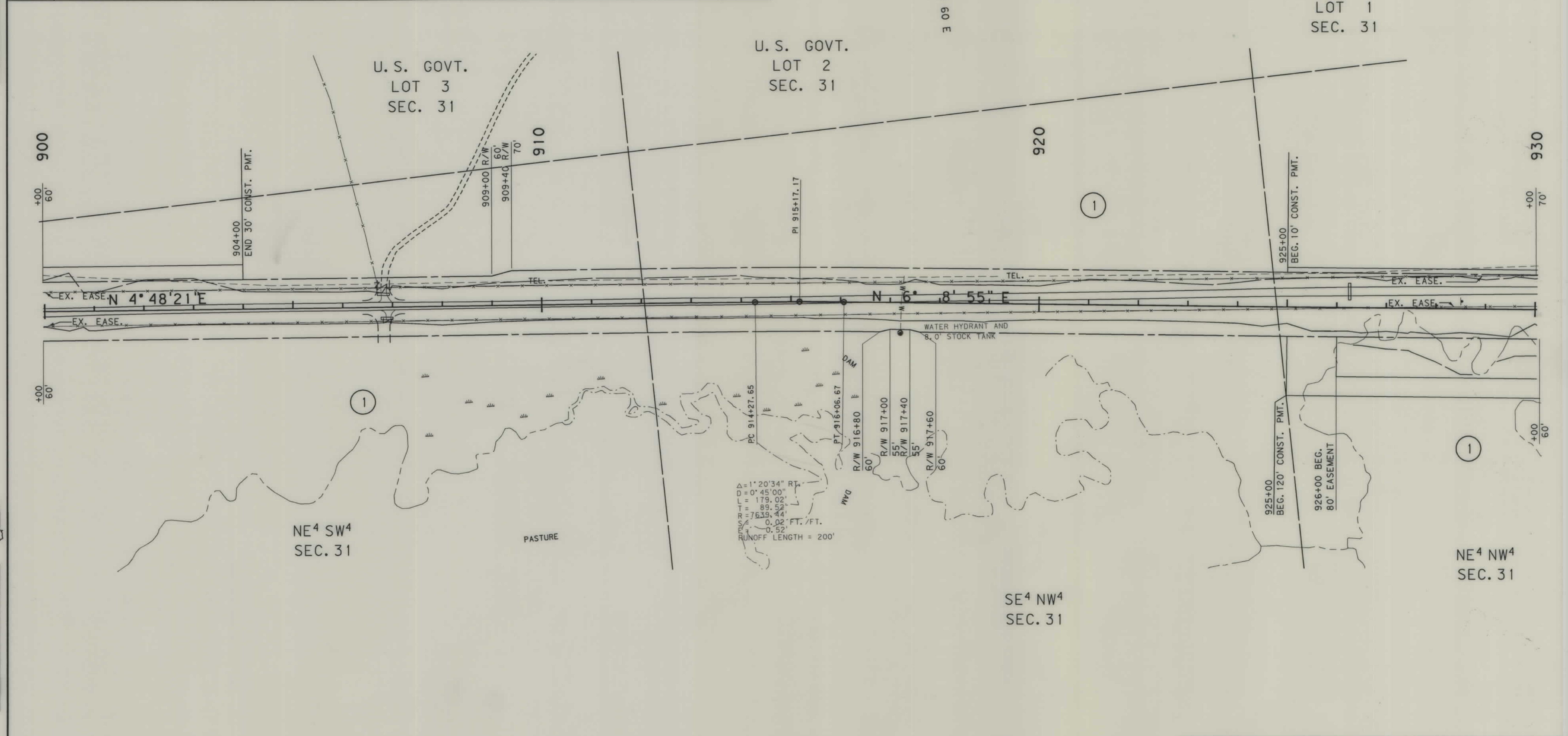

BACKSLOPE LIMITS INCLUDE ROUNDING  
 CONSTRUCTION LIMITS: CUT SECTION TOE OF FILL

FHWA/DOT APPROVAL 7-3-96  
 MAP REVISED \_\_\_\_\_

STATE OF MONTANA  
 DEPARTMENT OF TRANSPORTATION  
 HIGHWAYS DIVISION  
 RIGHT OF WAY PLAN  
 CARTER COUNTY  
 SCALE: 1" = 100'

0 50' 100' 200' 300'

STATE	RIGHT OF WAY ID.	SHEET NO.	TOTAL SHEETS
MONTANA	STPS 326-1(2)0	4	5
PROJECT NUMBER 2299-002			
ALZADA - SOUTH			

PARCEL	NAME	ADDRESS	TOTAL AREA	GROSS R/W AREA	EX. EASE. AREA	NET AREA	REMAINDER		CONST. PMT. AREA	EASE. AREA
							LEFT	RIGHT		
1	Edward Lawrence	P.O. Box 63, Alzada, MT 59311	160 + AC.	15.50 AC.	8.48 AC.	7.02 AC.			3.75 AC.	1.52 AC.
2	Alvin R. Tatge								0.03 AC.	
3	Edward & Mary Lawrence	P.O. Box 63, Alzada, MT 59311		0.17 AC.	0	0.17 AC.			0.26 AC.	
4	William J. & Janet K. Walker	See Sheet 5								

\* AREA OUTSIDE EX. EASE. ONLY

MONTANA DEPARTMENT OF TRANSPORTATION

RDROW

MONTANA CADD

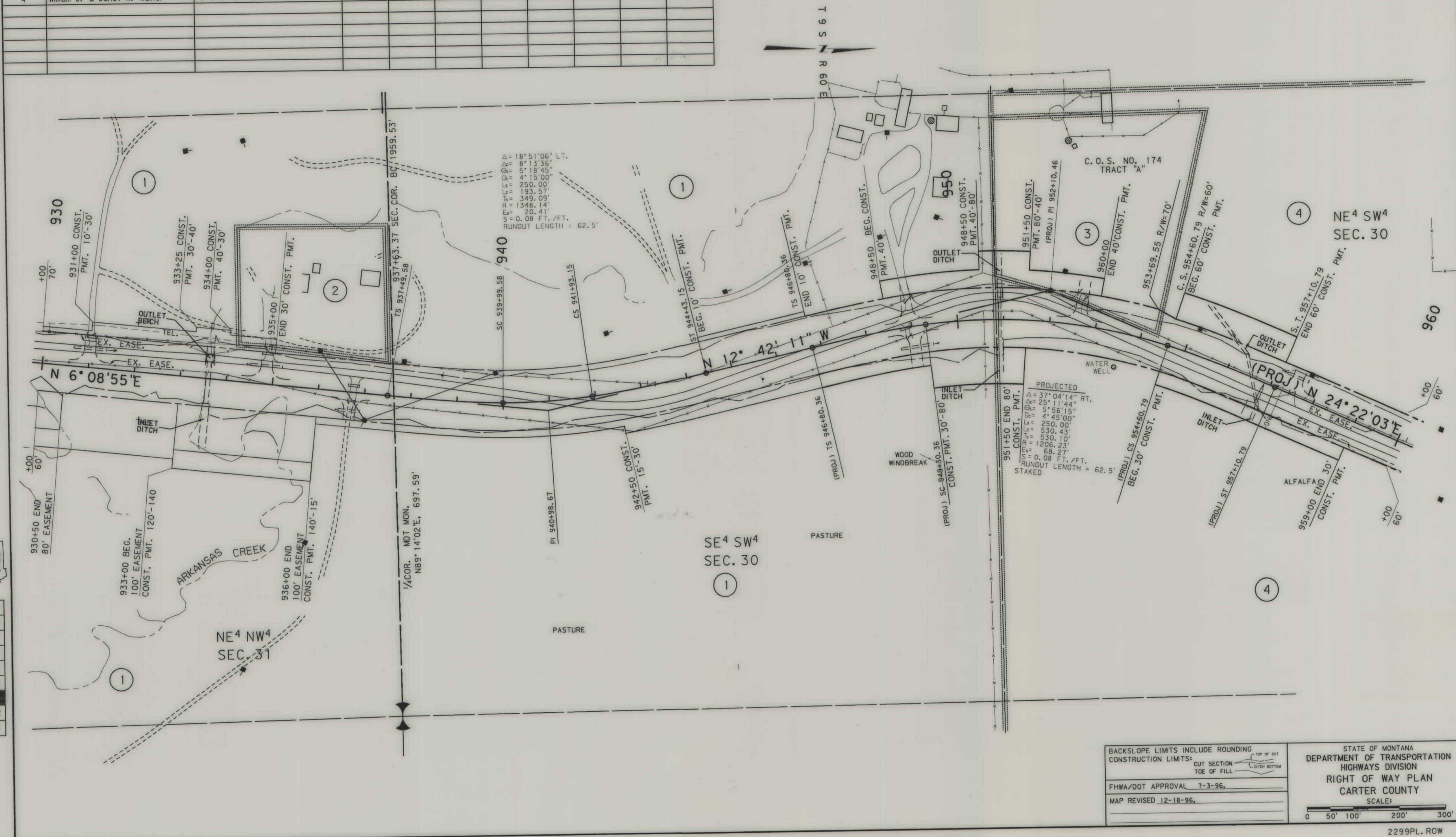

BACKSLOPE LIMITS INCLUDE ROUNDING  
 CONSTRUCTION LIMITS:  
 CUT SECTION: TOP OF CUT, TOE OF FILL, DITCH BOTTOM  
 FHWA/DOT APPROVAL 7-3-96  
 MAP REVISED 12-18-96

STATE OF MONTANA  
 DEPARTMENT OF TRANSPORTATION  
 HIGHWAYS DIVISION  
 RIGHT OF WAY PLAN  
 CARTER COUNTY  
 SCALE:  
 0 50' 100' 200' 300'

OWNERSHIP										
PARCEL	NAME	ADDRESS	TOTAL AREA	GROSS R/W AREA	EX. EASE. AREA	NET AREA	REMAINDER		CONST. PMT. AREA	EASE. AREA
							LEFT	RIGHT		
4	William J. & Janet K. Walker	Alzada, MT	160 + AC.	3.82 AC.	2.10 AC.	1.72 AC.	15.28 AC.	160 + AC.	0.76 AC.	
5	Emery R. Walker & John (Jack) Goggins			0.56 AC.	0	0.56 AC.				
6	DELETED									

\* AREA OUTSIDE EX. EASE. ONLY

STATE	RIGHT OF WAY ID.	SHEET NO.	TOTAL SHEETS
MONTANA	STPS 326-1(2)0	5	5
PROJECT NUMBER 2299-002			
ALZADA - SOUTH			

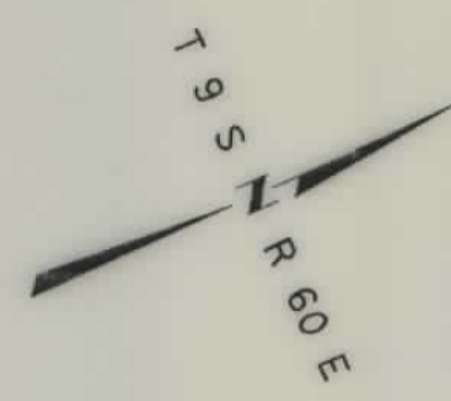

MONTANA DEPARTMENT OF TRANSPORTATION

RDROW

MONTANA CADD

- 9
- 8
- 7
- 6
- 5
- 4
- 3
- 2
- 1

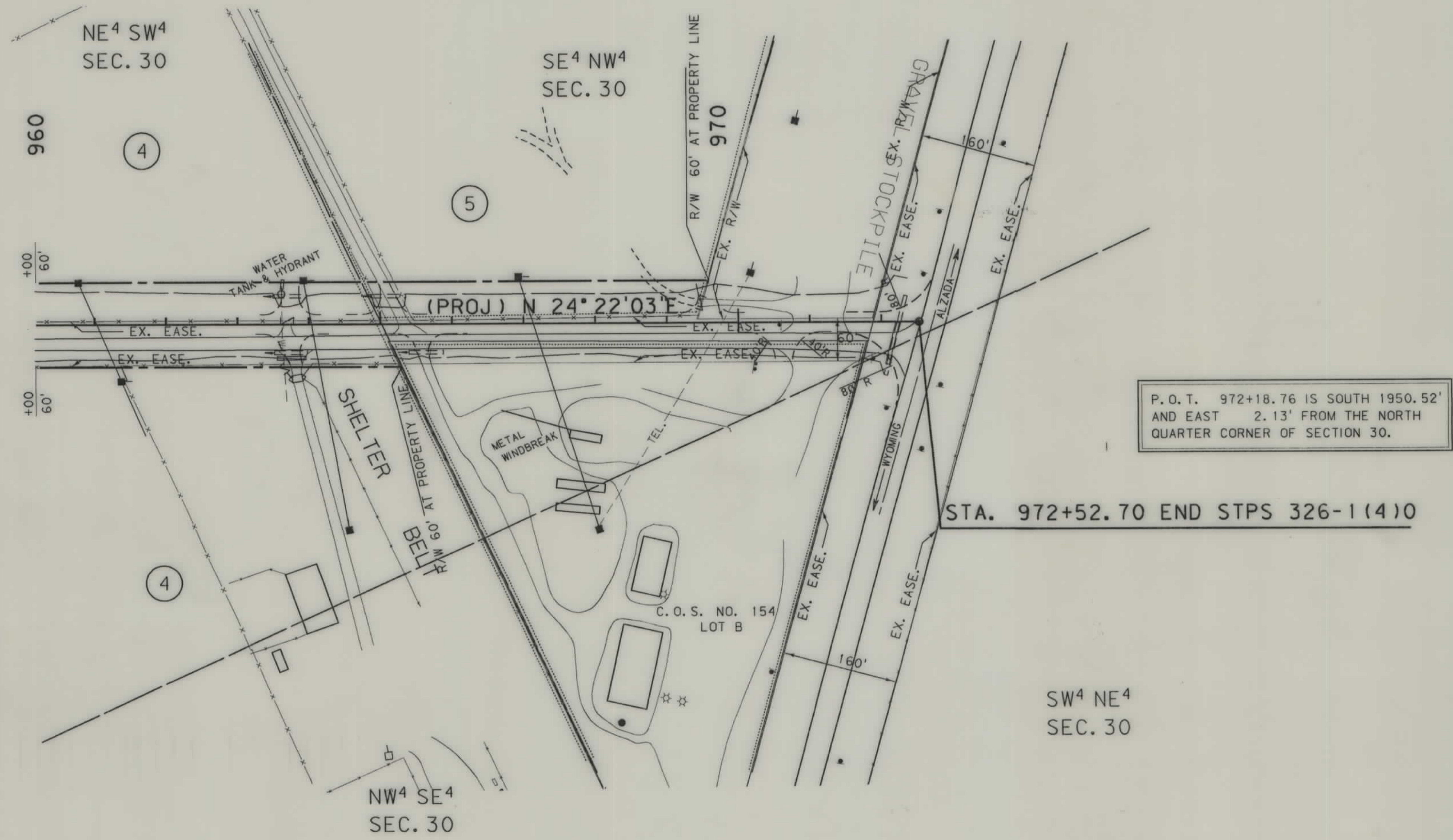

BACKSLOPE LIMITS INCLUDE ROUNDING  
 CONSTRUCTION LIMITS: CUT SECTION TOE OF FILL  
 FHWA/DOT APPROVAL 7-3-96  
 MAP REVISED 12-18-96

STATE OF MONTANA  
 DEPARTMENT OF TRANSPORTATION  
 HIGHWAYS DIVISION  
 RIGHT OF WAY PLAN  
 CARTER COUNTY  
 SCALE:  
 0 50' 100' 200' 300'