

PLANS

NOT

TO

SCALE

STATE	RIGHT OF WAY ID.	SHEET NO.	TOTAL SHEETS
MONTANA	STPP-NH 0002(58)	1	12
PROJECT NUMBER 2355-058		WOLF POINT AREA	

STATE OF MONTANA
DEPARTMENT OF TRANSPORTATION
HIGHWAYS DIVISION
RIGHT OF WAY PLAN OF
FEDERAL AID PROJECT STPP-NH 0002(58)
WOLF POINT AREA
PHILLIPS AND McCONE COUNTIES

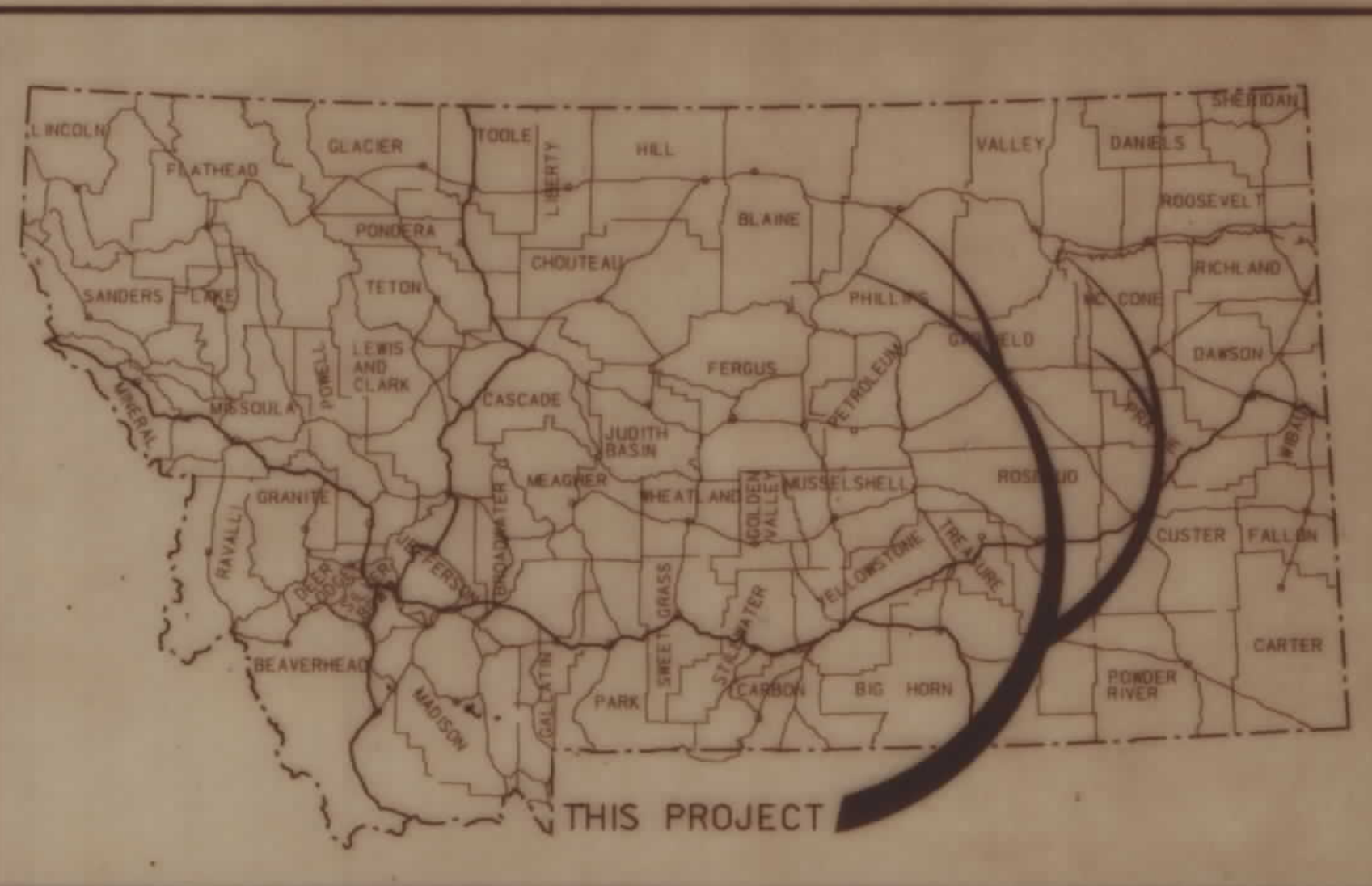

MONTANA DEPARTMENT OF TRANSPORTATION

RDROW

DATE: 9-14-94
MONTANA CADD 3 6 9 2 5 8 4 7

CONVENTIONAL SIGNS

- PROPOSED RIGHT OF WAY LINE
- EXISTING RIGHT OF WAY LINE
- RAILROAD RIGHT OF WAY LINE
- CENTERLINE (C) OR PROJECTED LINE
- STK'D CENTERLINE
- SECTION LINE
- OWNERSHIP BOUNDARY
- FULL ACCESS CONTROL
- LIMITED ACCESS CONTROL
- EXISTING ACCESS CONTROL
- PRESENT TRAVELED WAY (P.T.W.)
- FENCE LINE
- EXISTING GUARDRAIL
- PROPOSED GUARDRAIL
- GATE IN FENCE
- CATTLE GUARD: EXIST. - PROPOSED
- SECTION CORNER
- 1/4 SECTION CORNER
- CLOSING CORNER
- MEANDER CORNER
- CENTER OF SECTION
- RIGHT OF WAY MONUMENT
- PROPERTY CORNER PIN
- POWER POLE IN PLACE
- TELEPHONE POLE IN PLACE
- TELEGRAPH POLE IN PLACE
- LIGHT POLE
- PROPOSED CULVERT
- EXISTING CULVERT
- OUTLET DITCH
- INLET DITCH
- EXISTING DITCH
- CHANNEL CHANGES
- DITCH BLOCK
- RIPRAP
- BRIDGES
- RAILROADS
- PARCEL NUMBERS
- APPROACH: EXIST. - PROPOSED

- EAP 42 - U.S. HIGHWAY 24
- SITE 1 STA. 280+00.0, MILEPOST 5.3
- SITE 2 STA. 309+01.9, MILEPOST 5.9
- SITE 3 STA. 315+39.5, MILEPOST 6.0
- SITE 4 - OMITTED FROM PROJECT STA. 387+52.0, MILEPOST 7.3
- SITE 5 STA. 402+45.0, MILEPOST 7.6
- SITE 6 STA. 425+00.0, MILEPOST 8.0
- SITE 7 STA. 346+35.0, MILEPOST 51.9
- EAP 1 - U.S. HIGHWAY 2
- SITE 8 STA. 295+00.0, MILEPOST 459.4
- SITE 9 STA. 605+13.0, MILEPOST 465.3
- EAP 61 - U.S. HIGHWAY 191
- SITE 10 STA. 343+00.0, MILEPOST 133.7
- SITE 11 STA. 3452+35.0, MILEPOST 134.1

ASSOCIATED PROJECT ID.
STPP-NH 0002(58) PE
STPP-NH 0002(58)

RELATED PROJECTS
F 315 (8)
F 315 (9)
F 153 (7)
333-D(1)

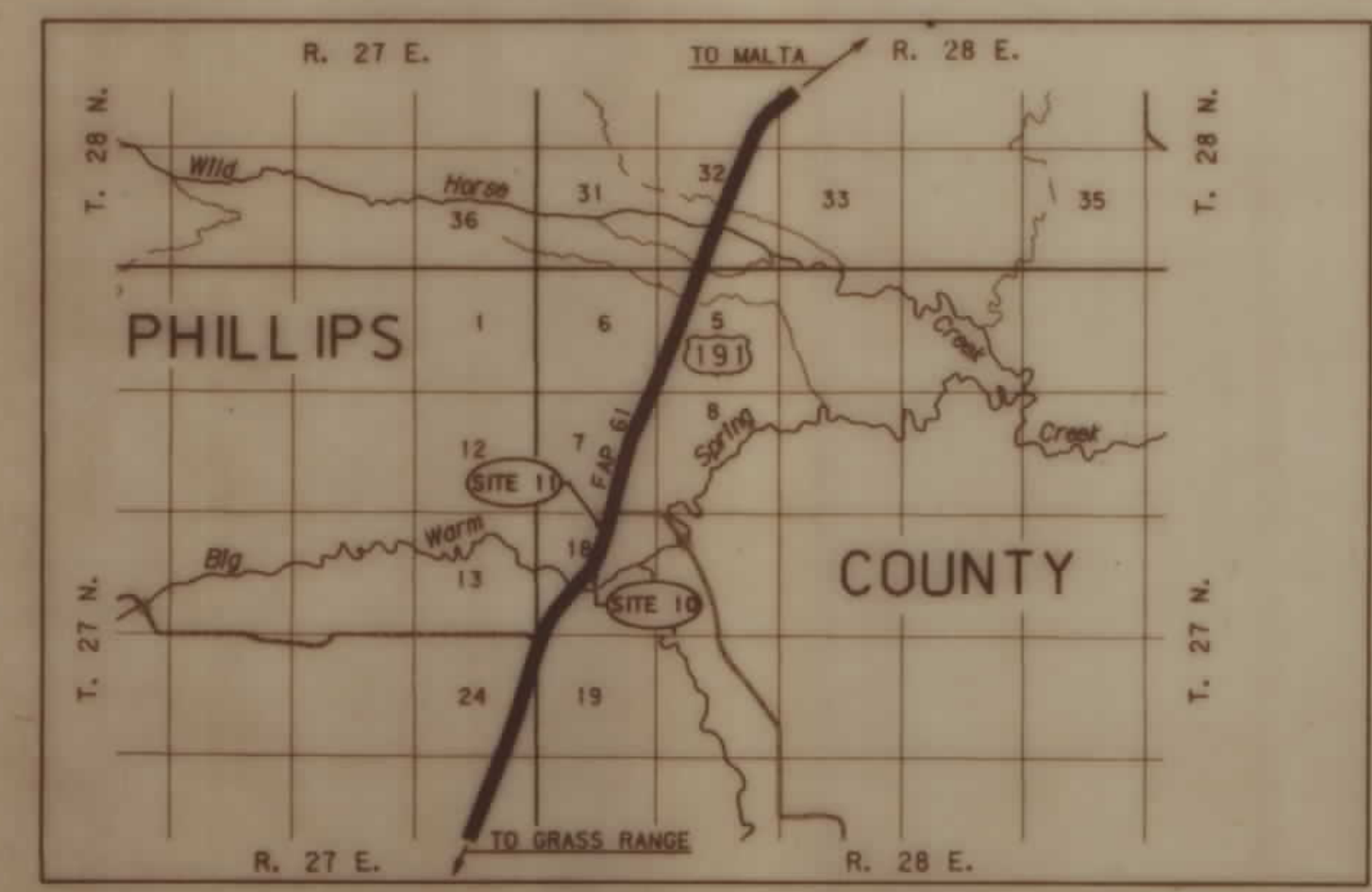
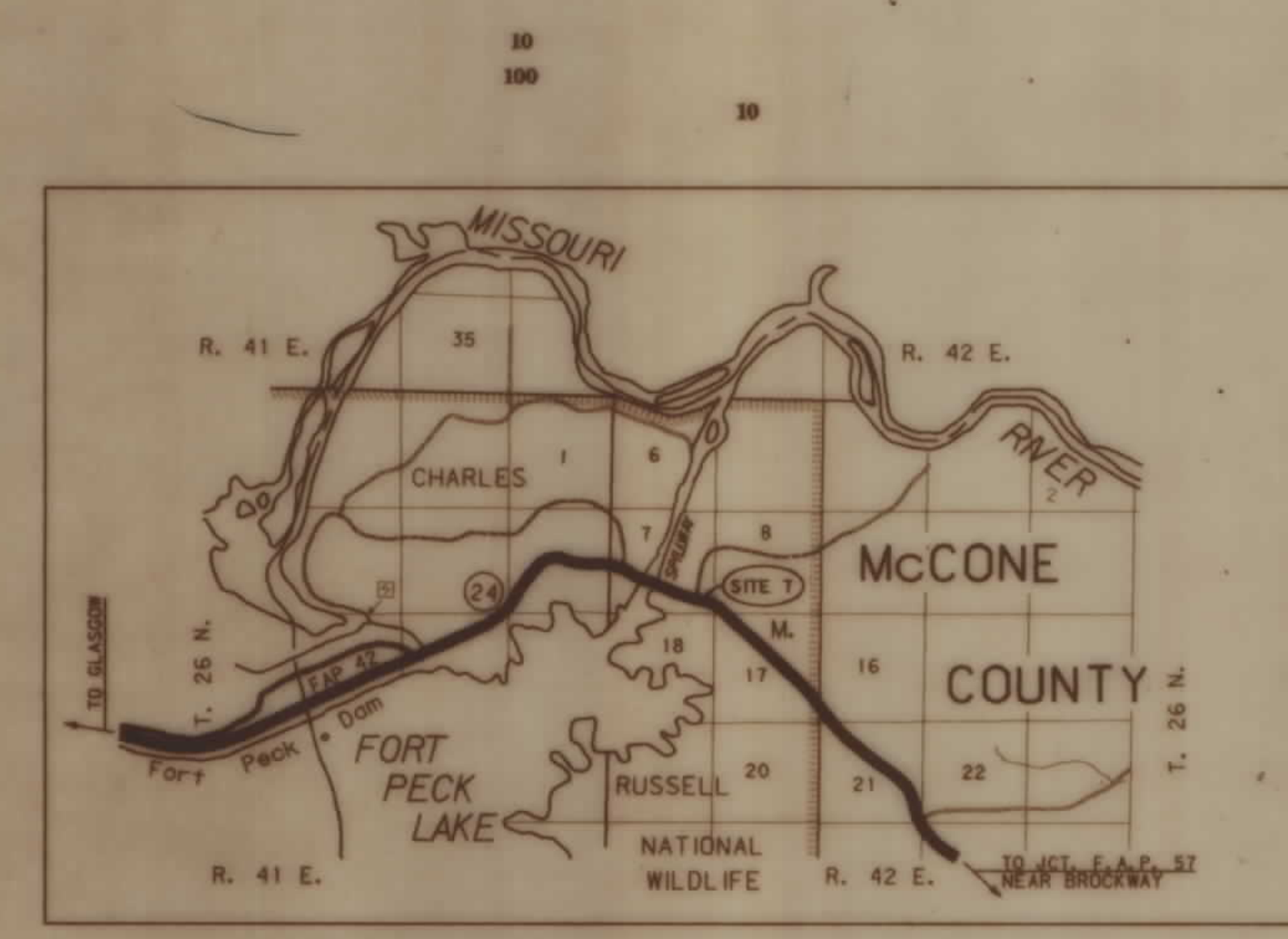
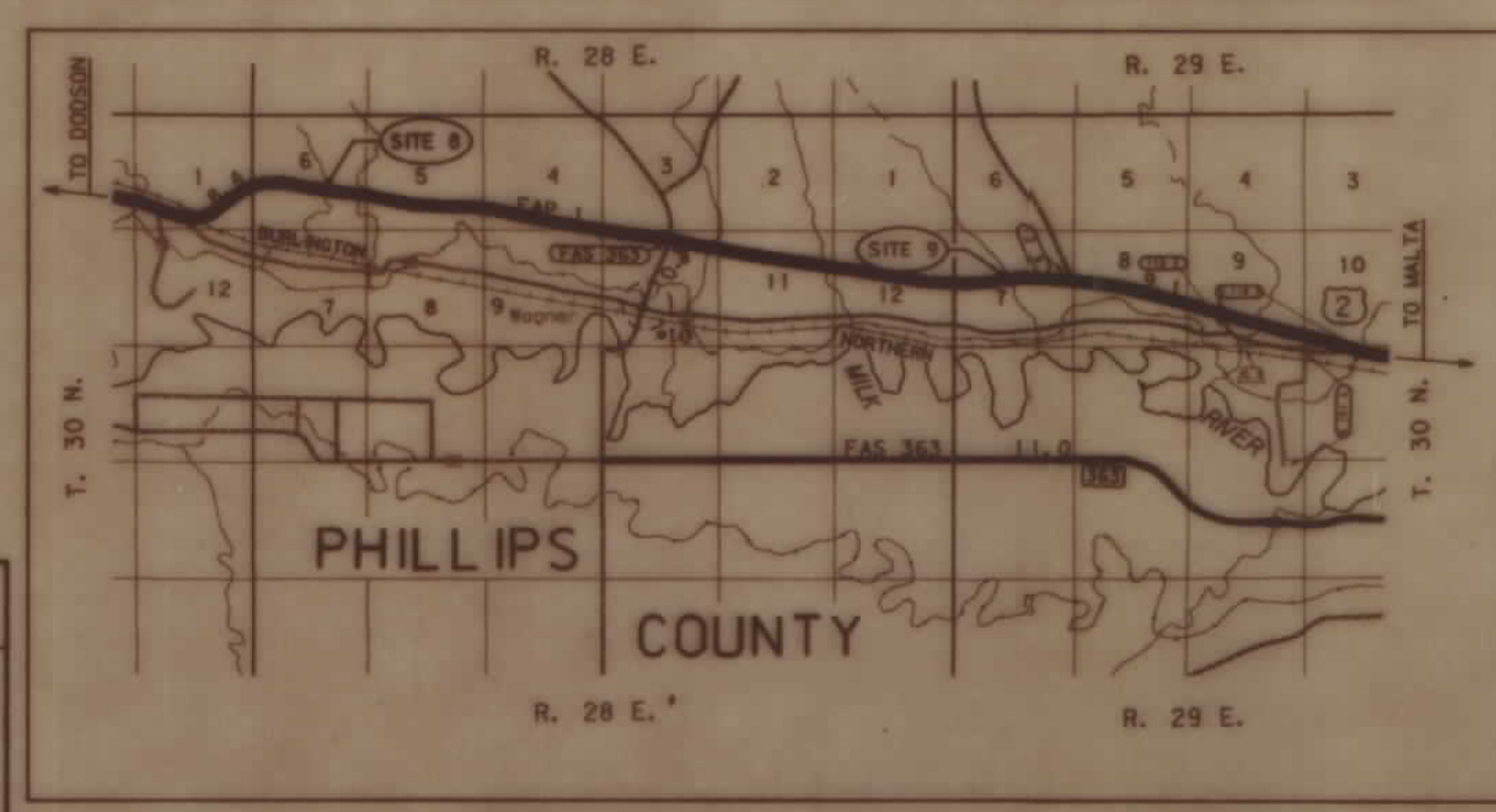
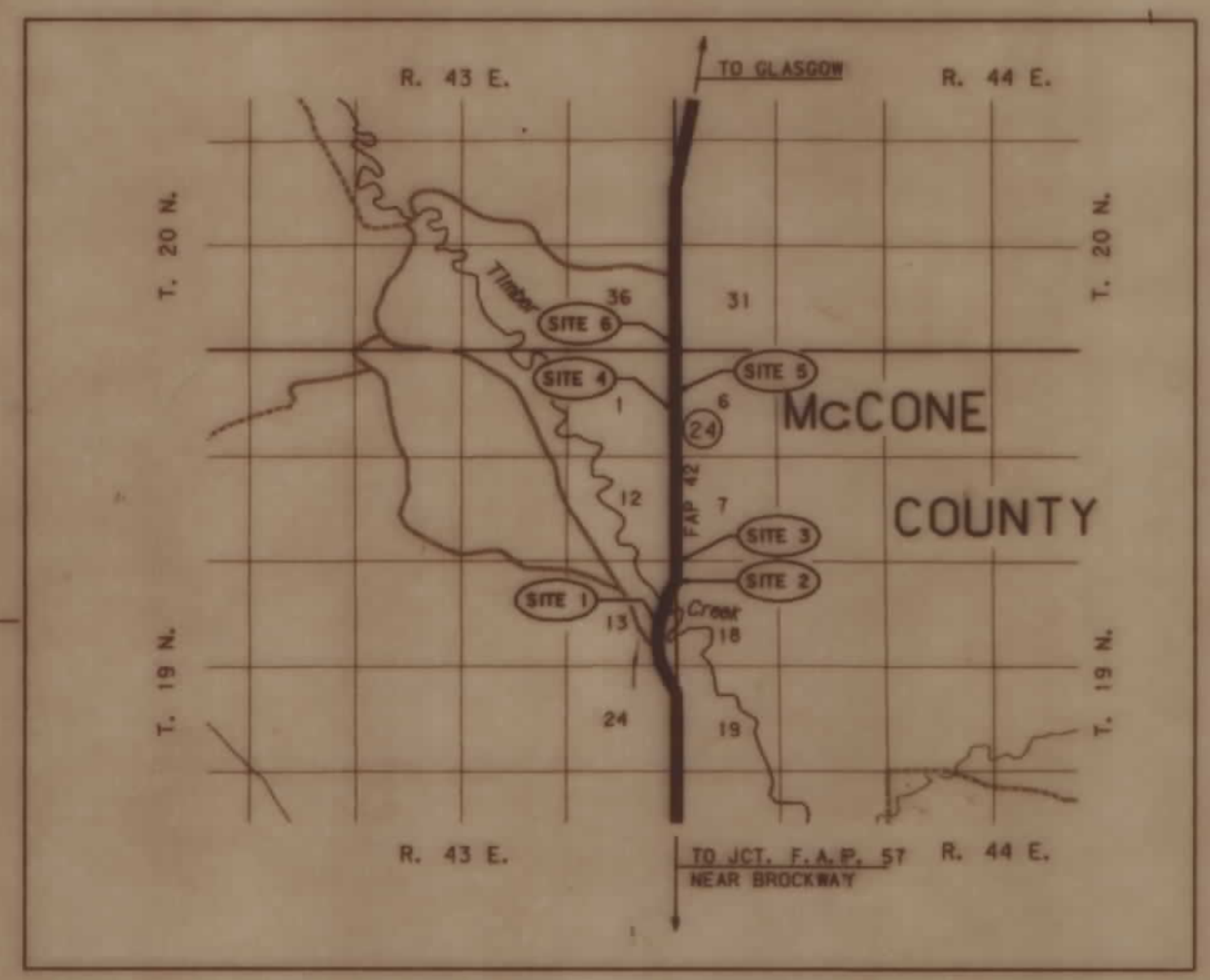

INDEX

PARCEL NO.	OWNERSHIP	SHEET NO.
1	Great Northern Properties Limited Part.	2-3
2	Levley Ranch, Inc.	3
3	Great Northern Properties Limited Part.	4
4	Gertrude Hinnaland	5
5	U.S.A. - U.S. Army Corps. of Engineers	6
6 & 7	Holman Hereford Home, A MONTANA CORP.	8
8	Ducette Ranch	10
9	Steven and Lori Knudson	11, 12

FHWA/DOT APPROVAL 9-30-94
MAP REVISED 10-11-94, 10-24-94, 10-26-94, 11-2-94.

MONTANA DEPARTMENT OF TRANSPORTATION

RDROW

MONTANA CADD

9
8
7
6
5
4
3
2

OWNERSHIP										
PARCEL	NAME	ADDRESS	TOTAL AREA	GROSS R/W AREA	EX. EASE. AREA	NET AREA	REMAINDER		CONST. PMT. AREA	EASE. AREA
							LEFT	RIGHT		
1	Great Northern Prop. Limited Part	See Sheet 3								

STATE	RIGHT OF WAY ID.	SHEET NO.	TOTAL SHEETS
MONTANA	STPP-NH 0002 (58)	2	12
PROJECT NUMBER 2355-058			
WOLF POINT AREA			

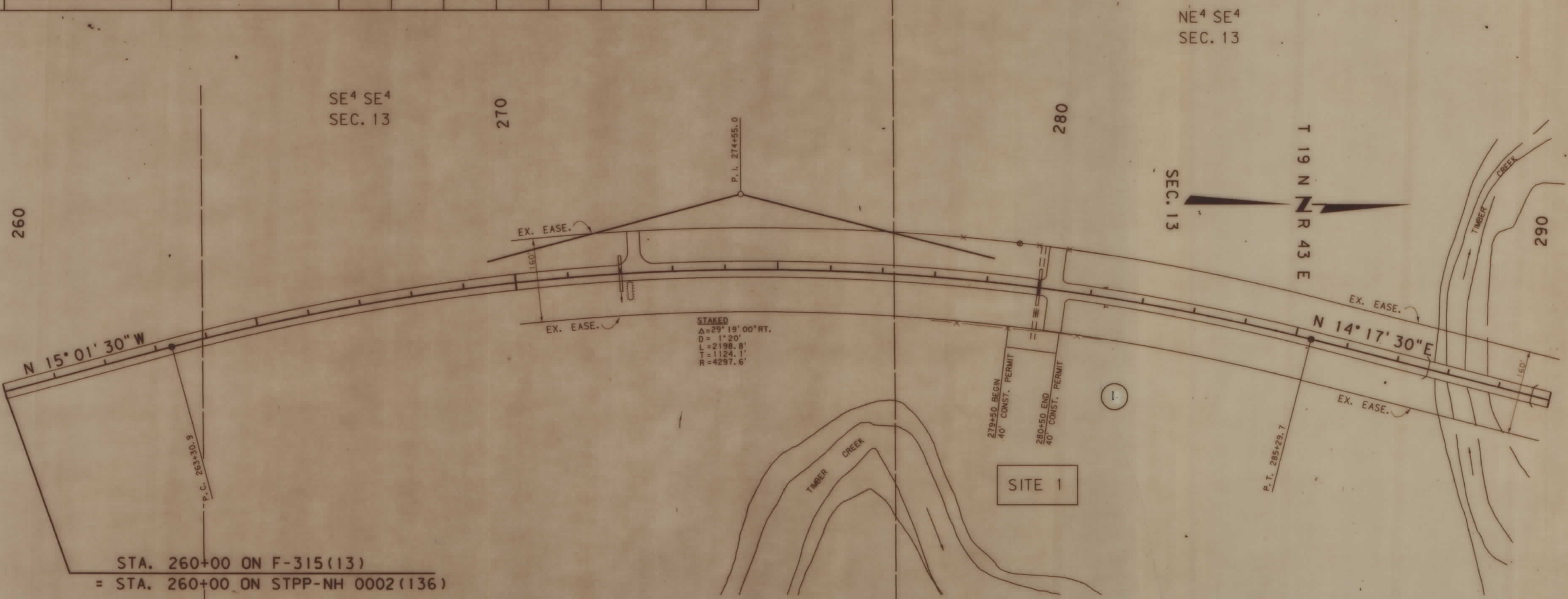

BACKSLOPE LIMITS INCLUDE ROUNDING
 CONSTRUCTION LIMITS:
 CUT SECTION
 TOE OF FILL

FHWA/DOT APPROVAL 9-30-94
 MAP REVISED 10-24-94, 11-2-94.

STATE OF MONTANA
 DEPARTMENT OF TRANSPORTATION
 HIGHWAYS DIVISION
 RIGHT OF WAY PLAN
 McCONE COUNTY
 SCALE:
 0 50' 100' 200' 300'



RDROW

MONTANA
CADD

9
8
7
6
5
4
3
1

OWNERSHIP

PARCEL	NAME	ADDRESS	TOTAL AREA	GROSS R/W AREA	EX. EASE. AREA	NET AREA	REMAINDER		CONST. PMT. AREA	EASE. AREA
							LEFT	RIGHT		
2	Levalley Ranch, Inc.	Brockway, MT.							0.61 AC.	
1	Great Northern Prop. Limited Part.	1101 North 27th, Suite 201 Billings, MT. 59101							0.27 AC.	0.10 AC.

STATE	RIGHT OF WAY ID.	SHEET NO.	TOTAL SHEETS
MONTANA	STPP-NH 0002 (58)	3	12

PROJECT NUMBER 2355-058

WOLF POINT AREA

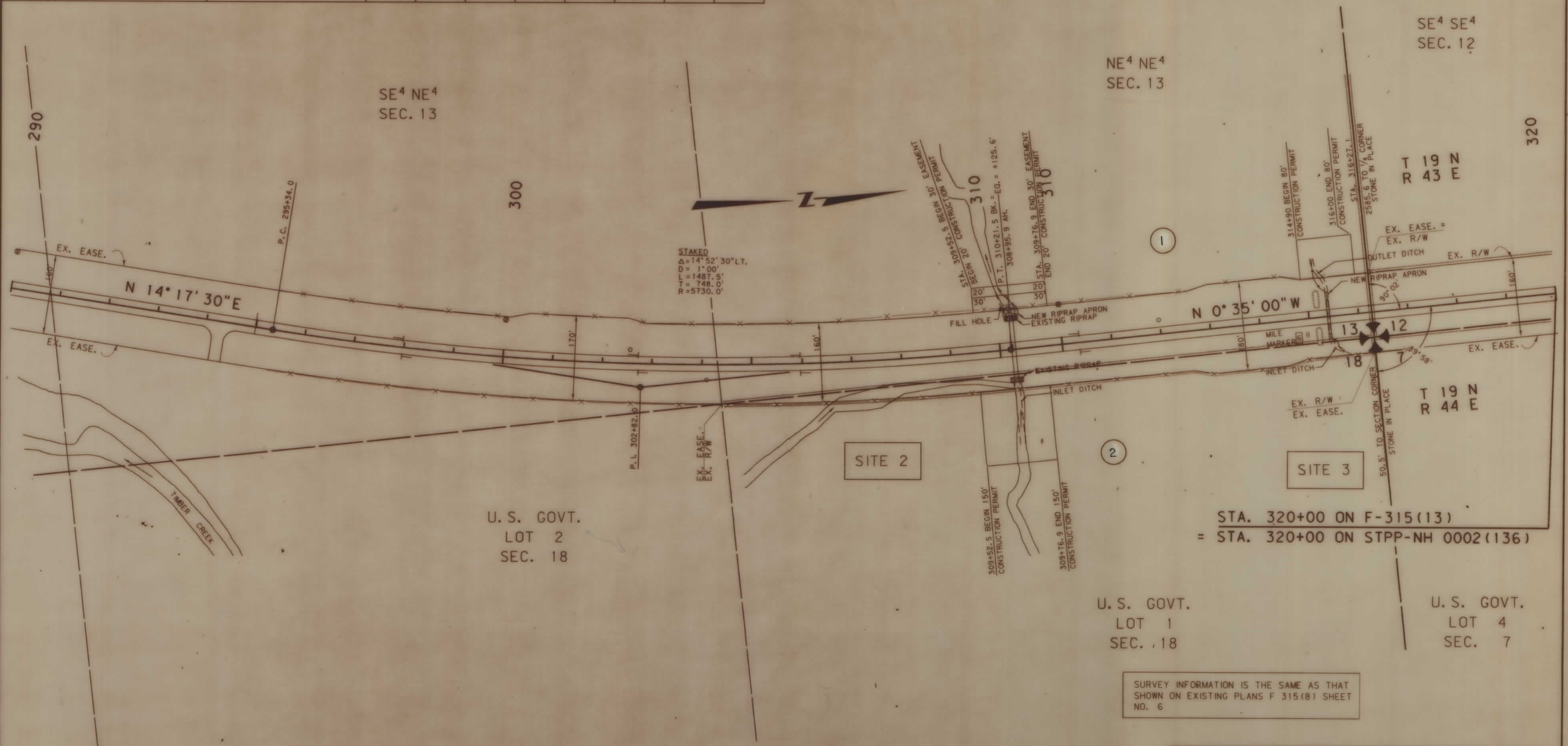

STAKED
 $\Delta = 14^\circ 52' 30''$ LT.
 $D = 1' 00''$
 $L = 1487.5'$
 $T = 748.0'$
 $R = 5730.0'$

STA. 320+00 ON F-315 (13)
 = STA. 320+00 ON STPP-NH 0002 (136)

U. S. GOVT.
 LOT 1
 SEC. 18

U. S. GOVT.
 LOT 4
 SEC. 7

SURVEY INFORMATION IS THE SAME AS THAT SHOWN ON EXISTING PLANS F 315(8) SHEET NO. 6

BACKSLOPE LIMITS INCLUDE ROUNDING
 CONSTRUCTION LIMITS:
 CUT SECTION
 TOE OF FILL
 DITCH BOTTOM

FHWA/DOT APPROVAL 9-30-94
 MAP REVISED 10-11-94, 10-24-94, 10-26-94, 11-2-94,

STATE OF MONTANA
 DEPARTMENT OF TRANSPORTATION
 HIGHWAYS DIVISION
 RIGHT OF WAY PLAN
 McCONE COUNTY
 SCALE:
 0 50' 100' 200' 300'



RDROW

MONTANA CADD

9
8
7
6
5
4
3
2
1

OWNERSHIP										
PARCEL	NAME	ADDRESS	TOTAL AREA	GROSS R/W AREA	EX. EASE. AREA	NET AREA	REMAINDER		CONST. PMT. AREA	EASE. AREA
							LEFT	RIGHT		
3	Great Northern Properties Limited Partnership	1101 North 27th St., Suite 201 Billings, MT. 59101							0.40 AC.	

STATE	RIGHT OF WAY ID.	SHEET NO.	TOTAL SHEETS
MONTANA	STPP-NH 0002 (58)	4	12
PROJECT NUMBER 2355-058			
WOLF POINT AREA			

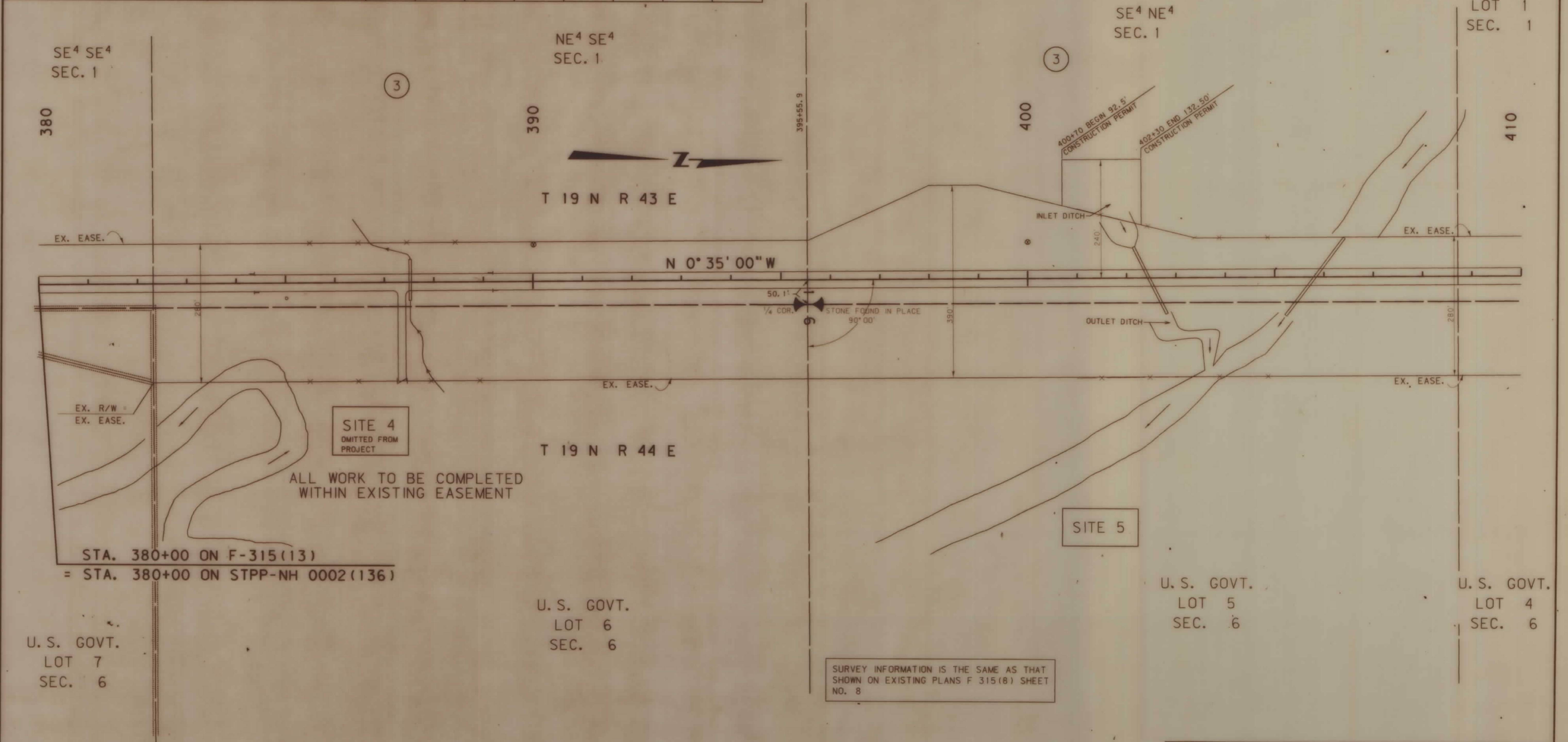

SURVEY INFORMATION IS THE SAME AS THAT SHOWN ON EXISTING PLANS F 315 (8) SHEET NO. 8

BACKSLOPE LIMITS INCLUDE ROUNDING
CONSTRUCTION LIMITS: CUT SECTION TOE OF FILL

FHWA/DOT APPROVAL 9-30-94
MAP REVISED 10-24-94

STATE OF MONTANA
DEPARTMENT OF TRANSPORTATION
HIGHWAYS DIVISION
RIGHT OF WAY PLAN
McCONE COUNTY
SCALE: 1" = 100'

0 50' 100' 200' 300'

OWNERSHIP										
PARCEL	NAME	ADDRESS	TOTAL AREA	GROSS R/W AREA	EX. EASE. AREA	NET AREA	REMAINDER		CONST. PMT. AREA	EASE. AREA
							LEFT	RIGHT		
4	Gertrude Hinnaland	P. O. Box 443, Circle, MT. 59215							0.23 AC.	

STATE	RIGHT OF WAY ID.	SHEET NO.	TOTAL SHEETS
MONTANA	STPP-NH 0002 (58)	5	12
PROJECT NUMBER 2355-058			
WOLF POINT AREA			

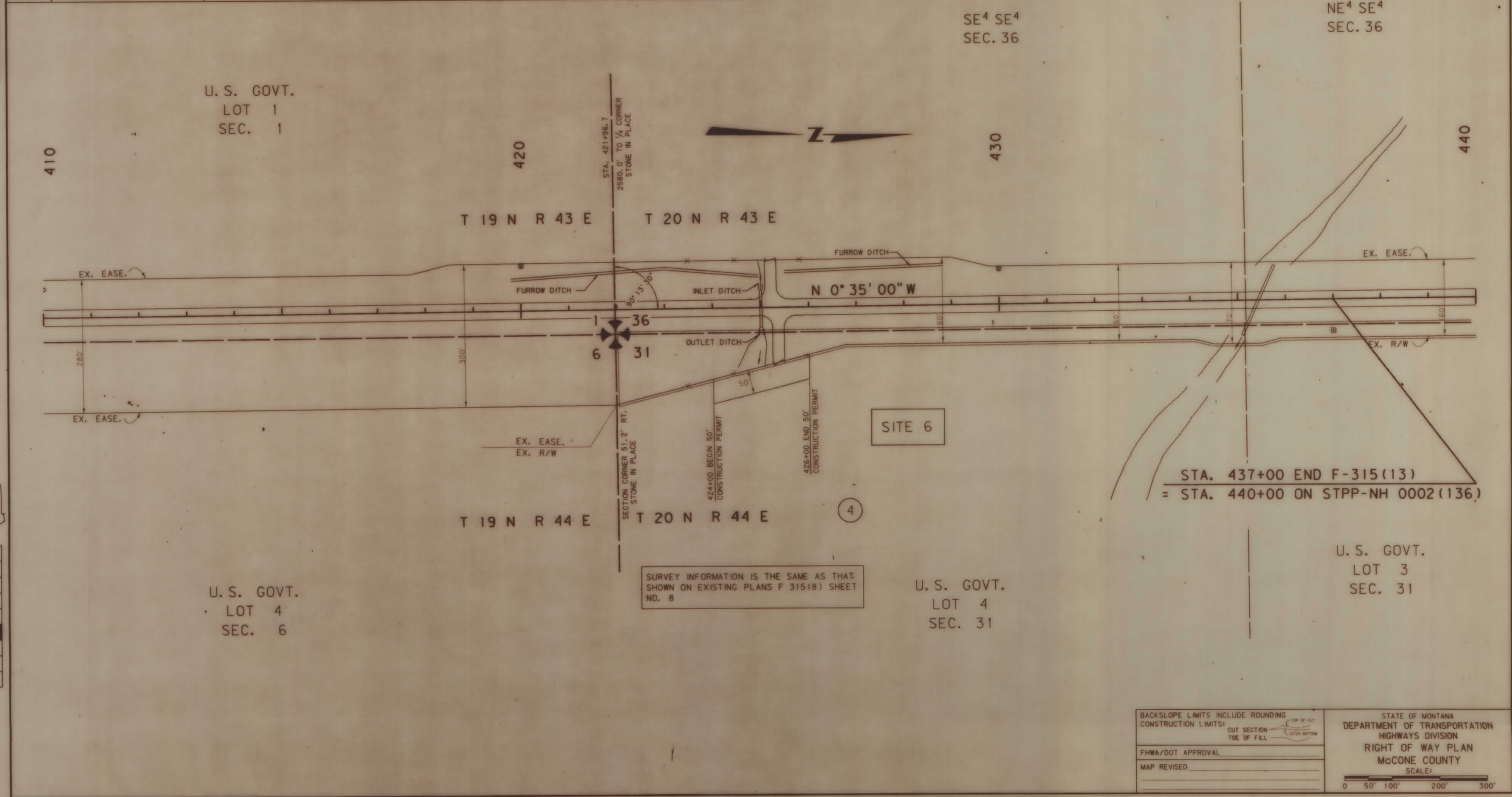

SURVEY INFORMATION IS THE SAME AS THAT SHOWN ON EXISTING PLANS F 315(8) SHEET NO. 8

BACKSLOPE LIMITS INCLUDE ROUNDING
 CONSTRUCTION LIMITS: CUT SECTION TOE OF FILL
 FHWA/DOT APPROVAL
 MAP REVISED

STATE OF MONTANA
 DEPARTMENT OF TRANSPORTATION
 HIGHWAYS DIVISION
 RIGHT OF WAY PLAN
 McCONE COUNTY
 SCALE:
 0 50' 100' 200' 300'



RDROW

MONTANA CADD

9
8
7
6
4
3
2
1

OWNERSHIP										
PARCEL	NAME	ADDRESS	TOTAL AREA	GROSS R/W AREA	EX. EASE. AREA	NET AREA	REMAINDER		CONST. PMT. AREA	EASE. AREA
							LEFT	RIGHT		
5	U. S. A. - o/o	P. O. Box 208, Ft. Peck MT 59223							1.52 AC.	
	U. S. Army Corps. of Engineers									

STATE	RIGHT OF WAY ID.	SHEET NO.	TOTAL SHEETS
MONTANA	STPP-NH 0002 (58)	6	12
PROJECT NUMBER 2355-058			
WOLF POINT AREA			

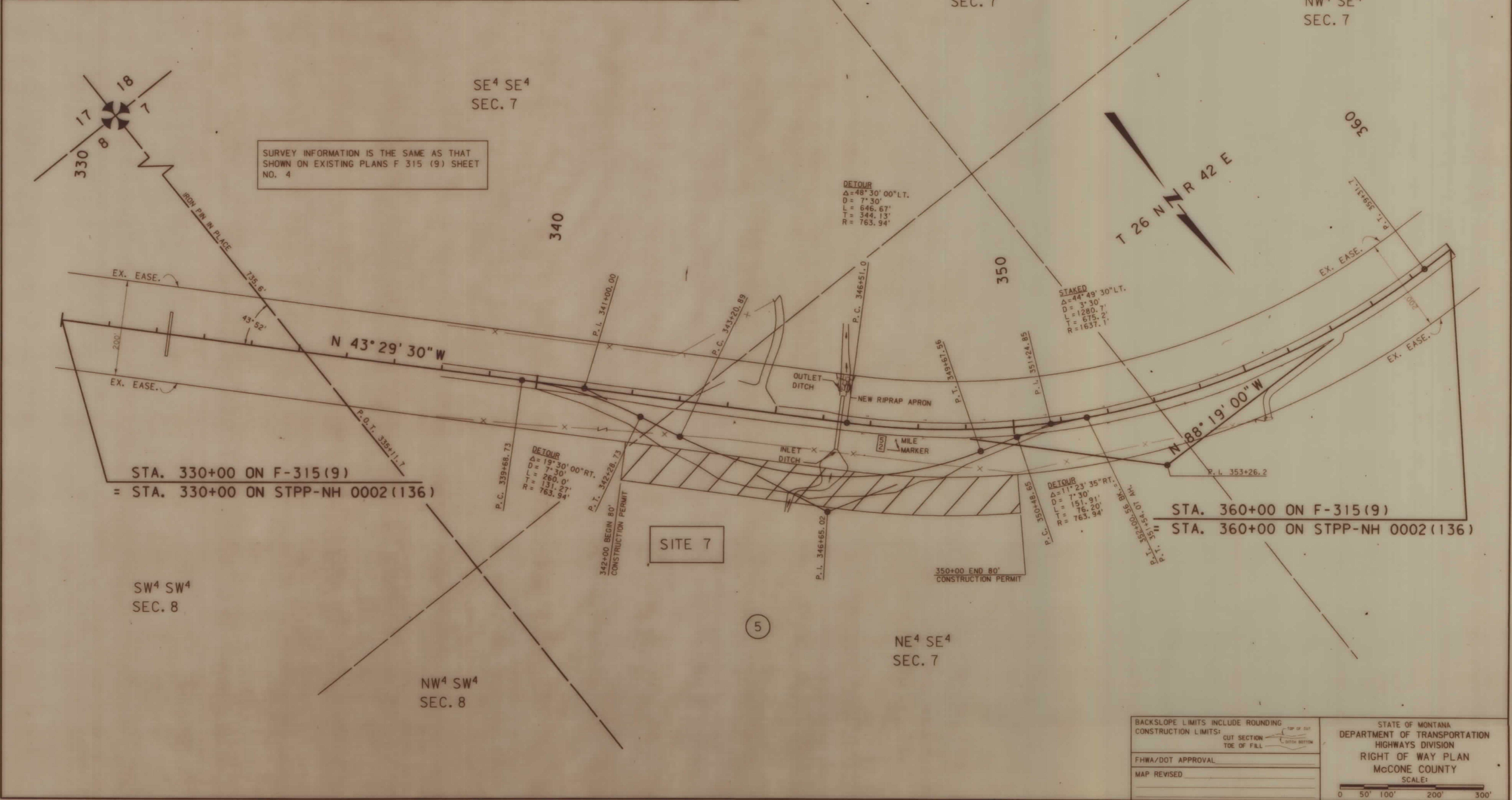

SURVEY INFORMATION IS THE SAME AS THAT SHOWN ON EXISTING PLANS F 315 (9) SHEET NO. 4

STA. 330+00 ON F-315 (9)
= STA. 330+00 ON STPP-NH 0002 (136)

STA. 360+00 ON F-315 (9)
= STA. 360+00 ON STPP-NH 0002 (136)

BACKSLOPE LIMITS INCLUDE ROUNDING
CONSTRUCTION LIMITS:

FHWA/DOT APPROVAL _____
MAP REVISED _____

STATE OF MONTANA
DEPARTMENT OF TRANSPORTATION
HIGHWAYS DIVISION
RIGHT OF WAY PLAN
McCONE COUNTY
SCALE:



RDROW

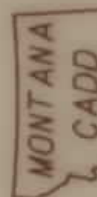

9
8
7
5
4
3
2
1

PARCEL	NAME	ADDRESS	TOTAL AREA	GROSS R/W AREA	EX. EASE. AREA	NET AREA	REMAINDER		CONST. PMT. AREA	EASE. AREA
							LEFT	RIGHT		

STATE	RIGHT OF WAY ID.	SHEET NO.	TOTAL SHEETS
MONTANA	STPP-NH.0002 (058)	7	12
PROJECT NUMBER 2355-058			
WOLF POINT AREA			

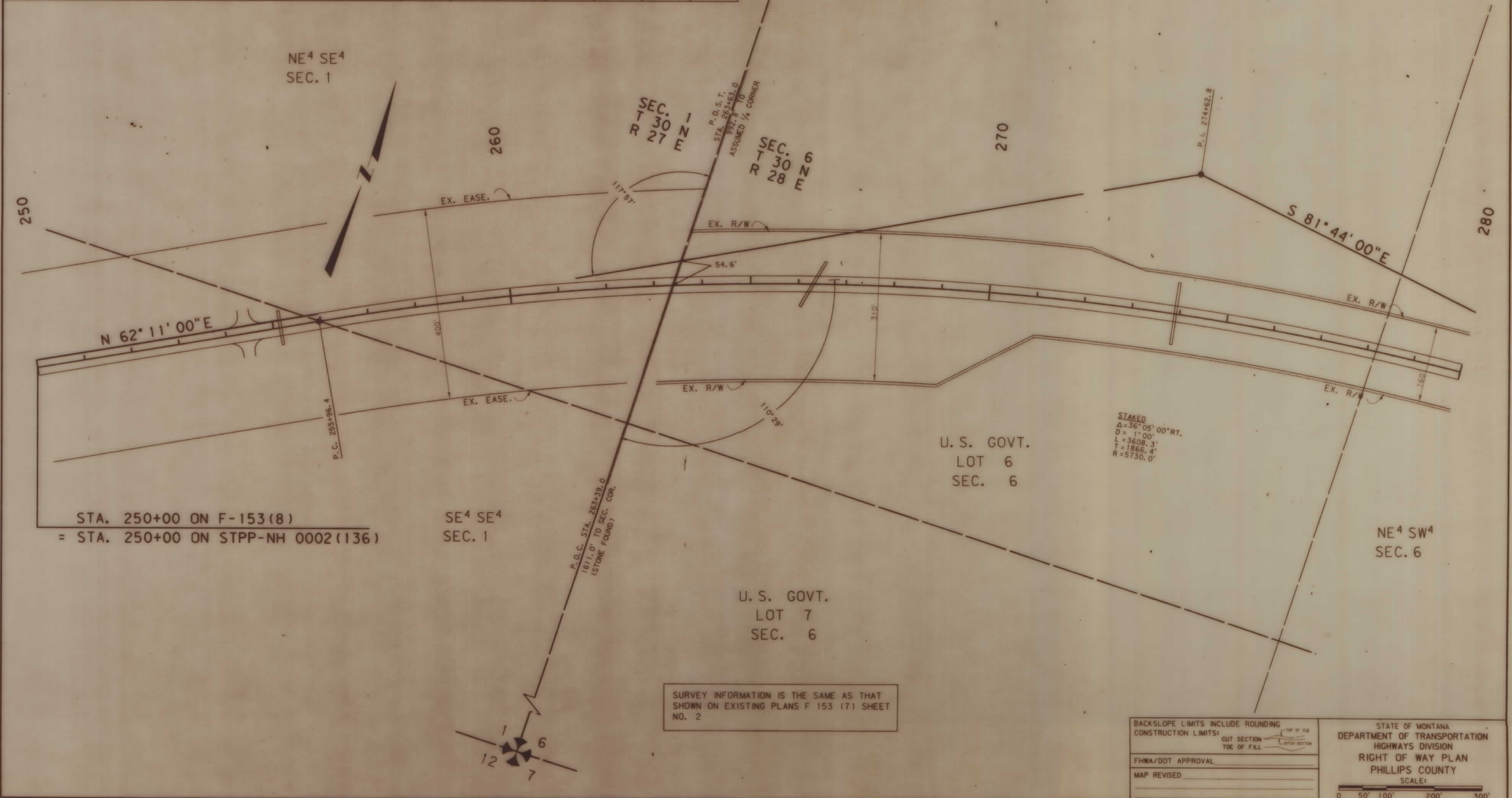

SURVEY INFORMATION IS THE SAME AS THAT SHOWN ON EXISTING PLANS F 153 (7) SHEET NO. 2

BACKSLOPE LIMITS INCLUDE ROUNDING
CONSTRUCTION LIMITS:
CUT SECTION TOE OF FILL
TOE OF FILL CUT SECTION TOE OF CUT

FHWA/DOT APPROVAL _____
MAP REVISED _____

STATE OF MONTANA
DEPARTMENT OF TRANSPORTATION
HIGHWAYS DIVISION
RIGHT OF WAY PLAN
PHILLIPS COUNTY
SCALE:
0 50' 100' 200' 300'

OWNERSHIP										
PARCEL	NAME	ADDRESS	TOTAL AREA	GROSS R/W AREA	EX. EASE. AREA	NET AREA	REMAINDER		CONST. PMT. AREA	EASE. AREA
							LEFT	RIGHT		
6	Holman Hereford Home, A MT. CORP.	P. O. Box 158, Dodson, MT. 59524							0.78 AC.	
7	Holman Hereford Home, A MT. CORP.	same as above							0.05 AC.	0.18 AC.

STATE	RIGHT OF WAY ID.	SHEET NO.	TOTAL SHEETS
MONTANA	STPP-NH 0002 (58)	8	12
PROJECT NUMBER 2355-058			
WOLF POINT AREA			

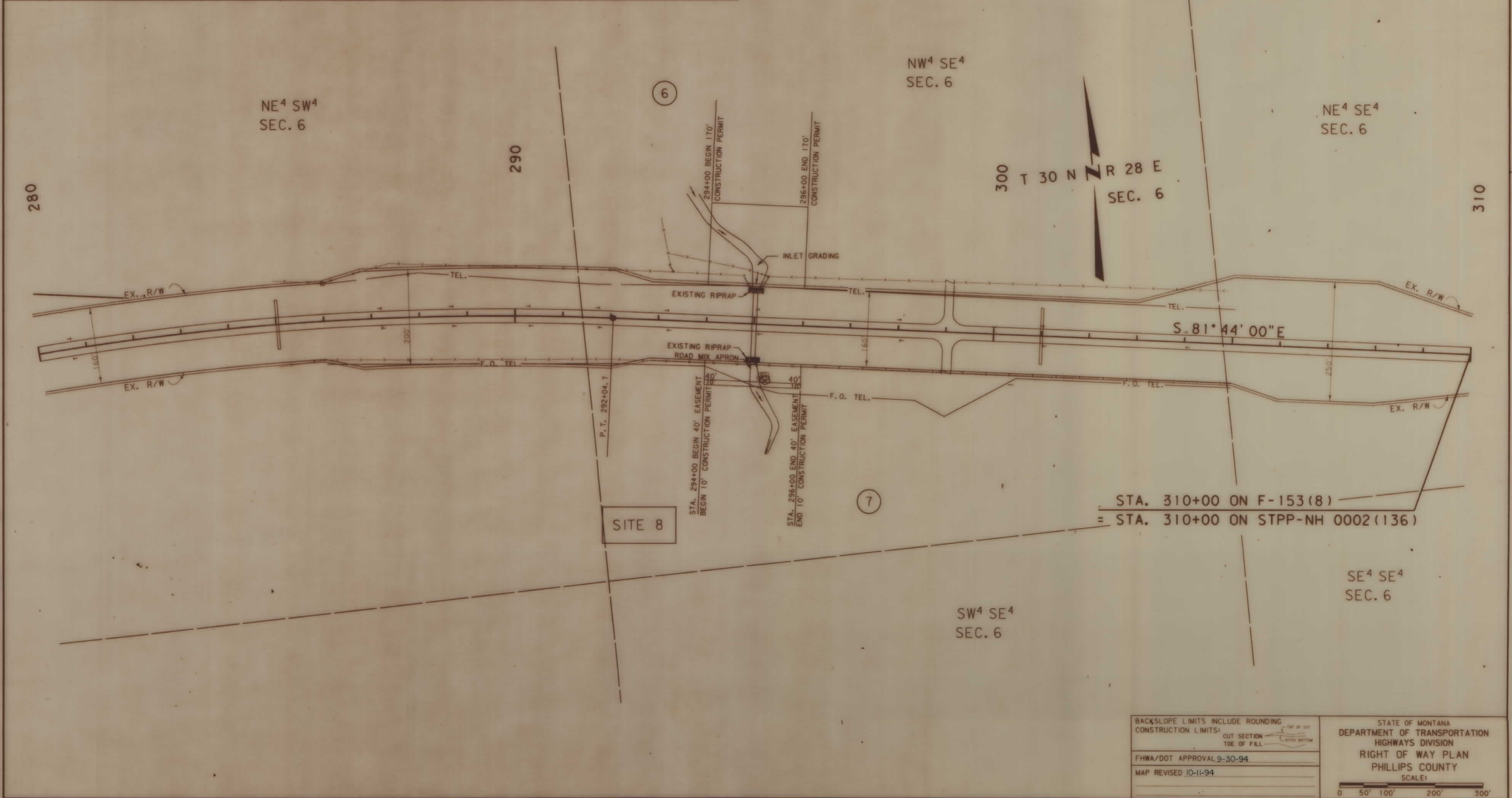

BACKSLOPE LIMITS INCLUDE ROUNDING

CONSTRUCTION LIMITS:

CUT SECTION: TOP OF CUT, TOE OF FILL, BOTTOM SECTION

FHWA/DOT APPROVAL 9-30-94

MAP REVISED 10-11-94

STATE OF MONTANA
DEPARTMENT OF TRANSPORTATION
HIGHWAYS DIVISION
RIGHT OF WAY PLAN
PHILLIPS COUNTY
SCALE:

0 50' 100' 200' 300'

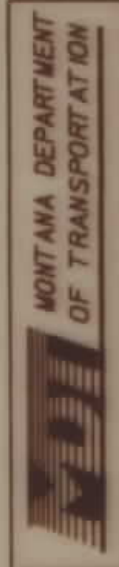

RDROW

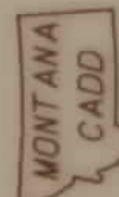

9
7
6
5
4
3
2
1

OWNERSHIP										
PARCEL	NAME	ADDRESS	TOTAL AREA	GROSS R/W AREA	EX. EASE AREA	NET AREA	REMAINDER		CONST. PMT. AREA	EASE AREA
							LEFT	RIGHT		

STATE	RIGHT OF WAY ID.	SHEET NO.	TOTAL SHEETS
MONTANA	STPP-NH 0002 (58)	9	12
PROJECT NUMBER 2355-058			
WOLF POINT AREA			

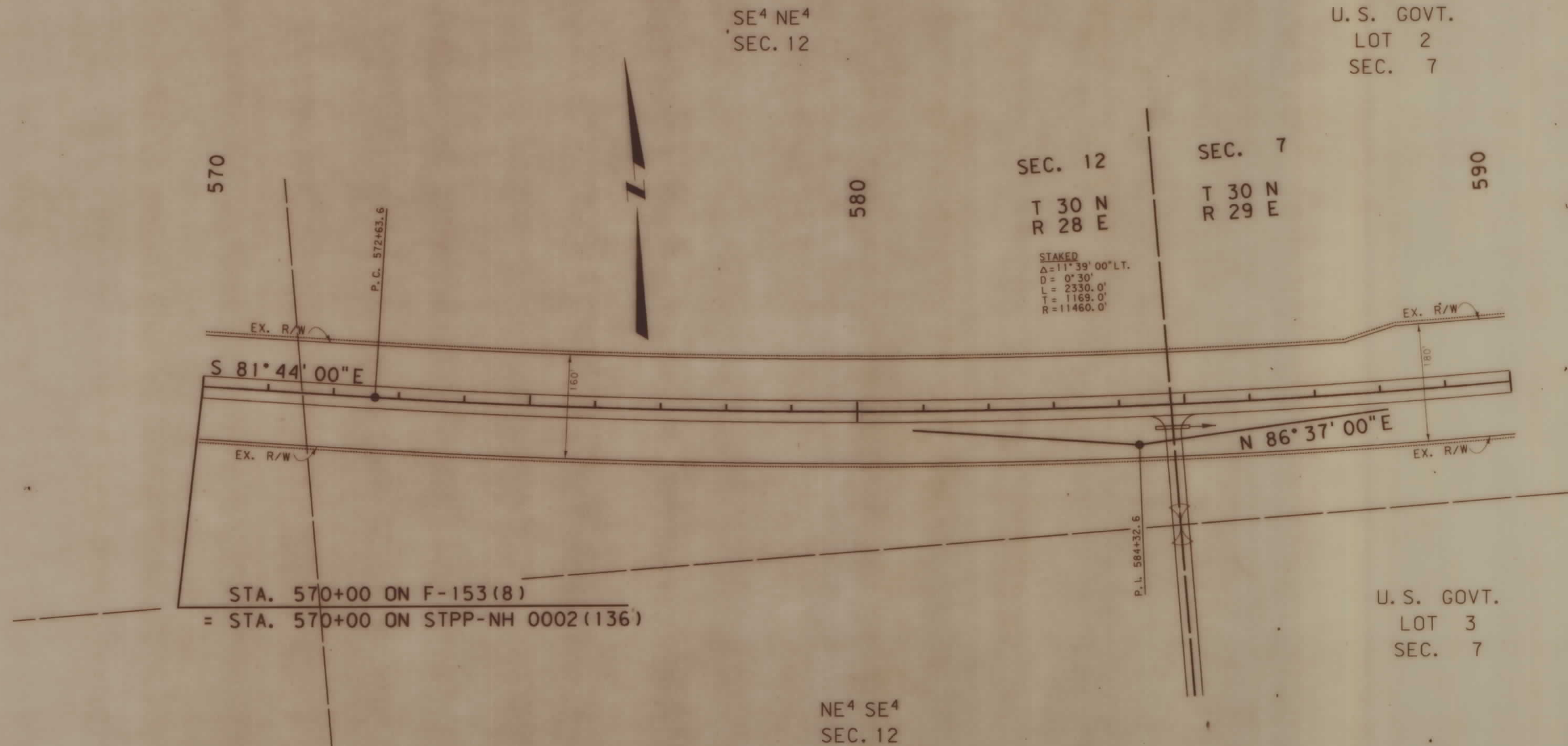

STAKED
 Δ = 11° 39' 00" LT.
 D = 0' 30"
 L = 2330.0'
 T = 1169.0'
 R = 11460.0'

BACKSLOPE LIMITS INCLUDE ROUNDING	TOP OF CUT
CONSTRUCTION LIMITS:	TOE OF FILL
	TOE OF FILL
FHWA/DOT APPROVAL	
MAP REVISED	

STATE OF MONTANA
 DEPARTMENT OF TRANSPORTATION
 HIGHWAYS DIVISION
 RIGHT OF WAY PLAN
 PHILLIPS COUNTY
 SCALE:



OWNERSHIP										
PARCEL	NAME	ADDRESS	TOTAL AREA	GROSS R/W AREA	EX. EASE. AREA	NET AREA	REMAINDER		CONST. PMT. AREA	EASE. AREA
							LEFT	RIGHT		
8	Ducette Ranch	HC 72, 7075, Malta, MT. 59538							0.69 AC.	

STATE	RIGHT OF WAY ID.	SHEET NO.	TOTAL SHEETS
MONTANA	STPP-NH 0002(58)	10	12
PROJECT NUMBER 2355-058			
WOLF POINT AREA			

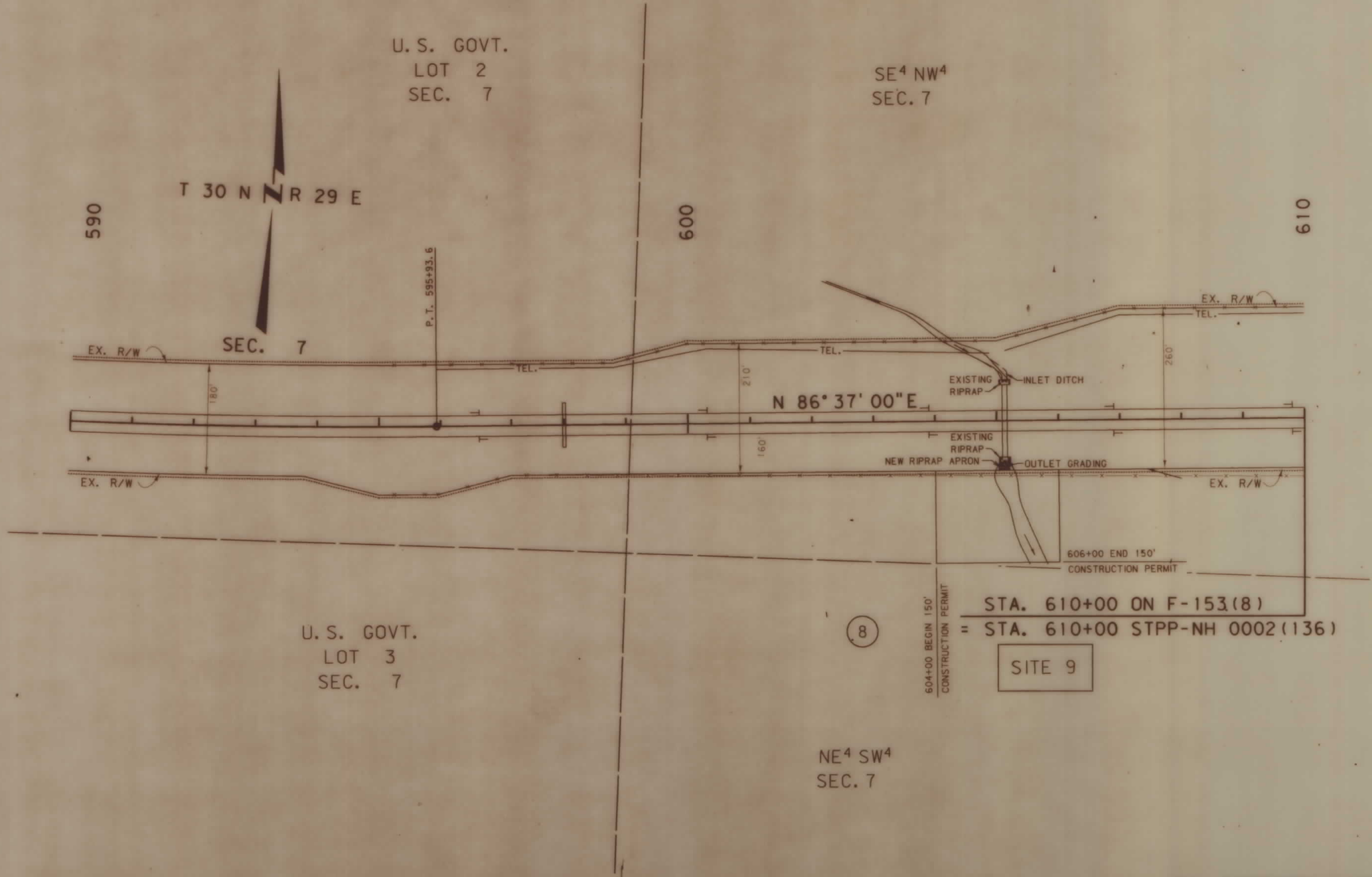

604+00 BEGIN 150' CONSTRUCTION PERMIT

606+00 END 150' CONSTRUCTION PERMIT

STA. 610+00 ON F-153(8)
= STA. 610+00 STPP-NH 0002(136)

SITE 9

BACKSLOPE LIMITS INCLUDE ROUNDING

CONSTRUCTION LIMITS: CUT SECTION TOE OF FILL

FHWA/DOT APPROVAL _____

MAP REVISED _____

STATE OF MONTANA
DEPARTMENT OF TRANSPORTATION
HIGHWAYS DIVISION
RIGHT OF WAY PLAN
PHILLIPS COUNTY

SCALE: 1" = 100'

0 50' 100' 200' 300'

MONTANA DEPARTMENT OF TRANSPORTATION

RDROW

MONTANA CADD

DATE:

9
8
7
6
5
4
3
2

OWNERSHIP										
PARCEL	NAME	ADDRESS	TOTAL AREA	GROSS R/W AREA	EX. EASE. AREA	NET AREA	REMAINDER		CONST. PMT. AREA	EASE. AREA
							LEFT	RIGHT		
9	Steven & Lori Knudson	SEE SHEET 12								

STATE	RIGHT OF WAY ID.	SHEET NO.	TOTAL SHEETS
MONTANA	STPP-NH 0002 (58)	11	12
PROJECT NUMBER 2355-058			
WOLF POINT AREA			

SURVEY INFORMATION IS THE SAME AS THAT SHOWN ON EXISTING PLANS 333-D(1) ON SHEET NO. 3

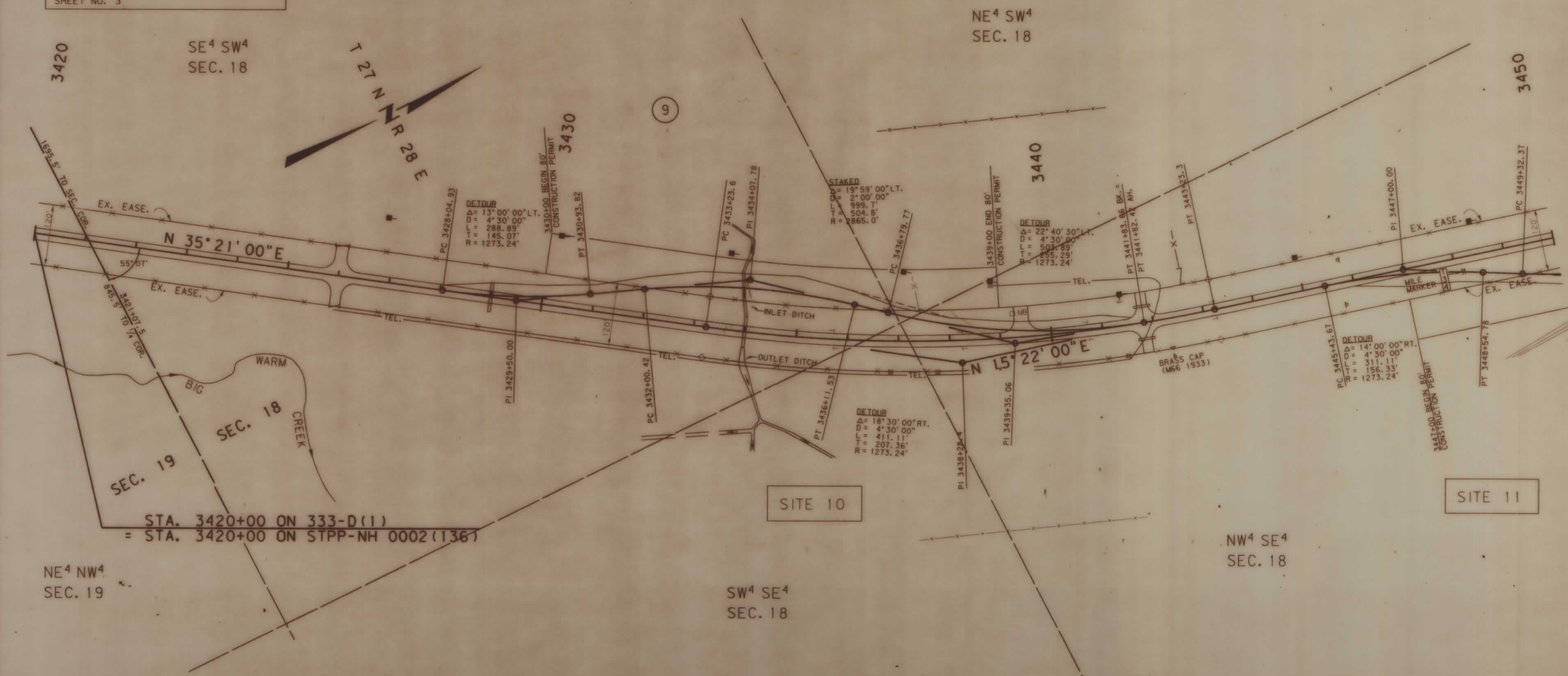

BACKSLOPE LIMITS INCLUDE ROUNDING

CONSTRUCTION LIMITS:

CUT SECTION	TOP OF CUT
TOE OF FILL	DITCH BOTTOM

FHWA/DOT APPROVAL _____

MAP REVISED _____

STATE OF MONTANA
DEPARTMENT OF TRANSPORTATION
HIGHWAYS DIVISION
RIGHT OF WAY PLAN
PHILLIPS COUNTY

SCALE:

OWNERSHIP										
PARCEL	NAME	ADDRESS	TOTAL AREA	GROSS R/W AREA	EX. EASE. AREA	NET AREA	REMAINDER		CONST. PMT. AREA	EASE. AREA
							LEFT	RIGHT		
9	Steven & Lori Knudson	P. O. Box 345, Malta, MT. 59538							3.46 AC.	

STATE	RIGHT OF WAY ID.	SHEET NO.	TOTAL SHEETS
MONTANA	STPP-NH 0002 (58)	12	12
PROJECT NUMBER 2355-058			
WOLF POINT AREA			

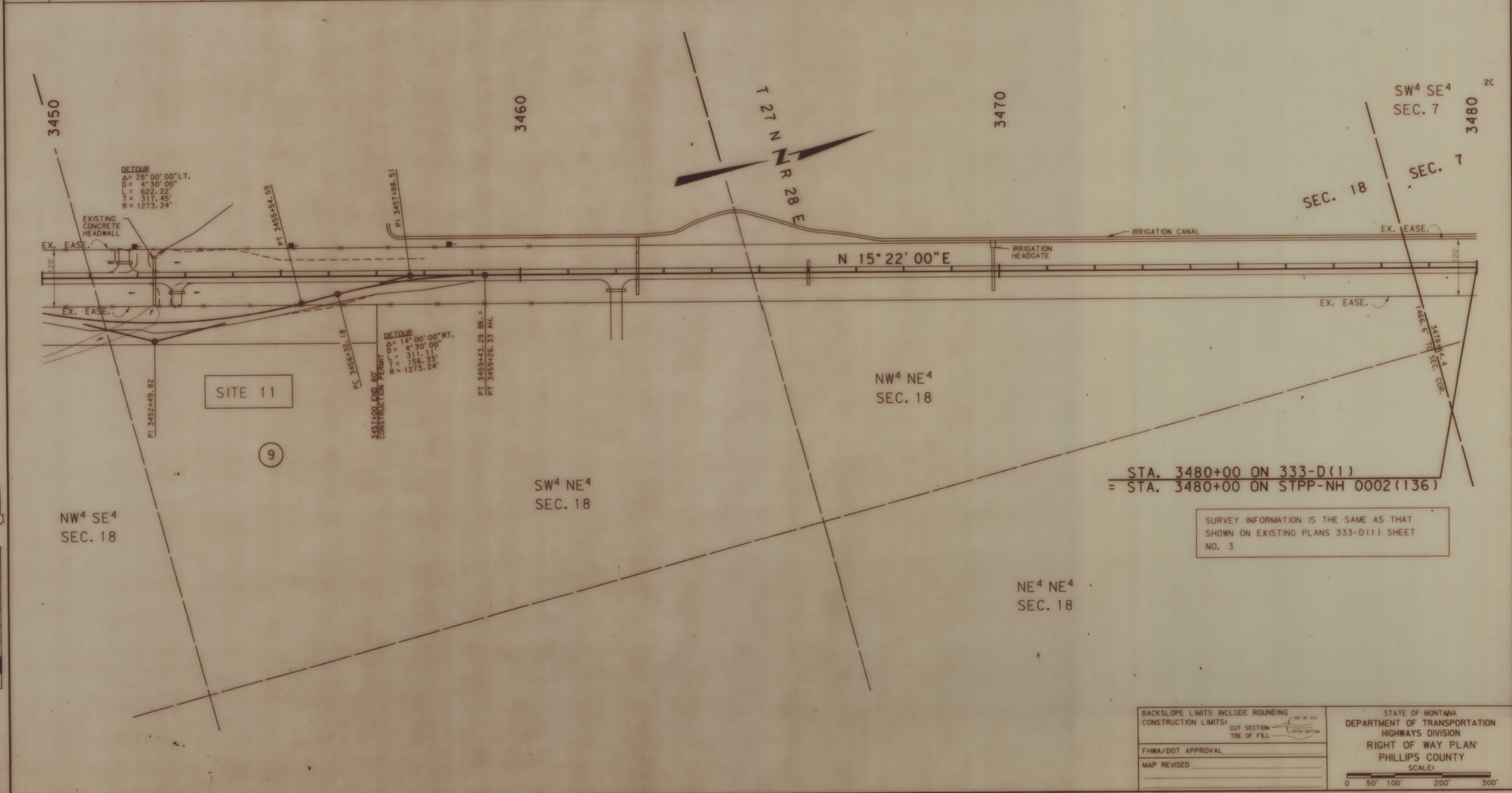

SURVEY INFORMATION IS THE SAME AS THAT SHOWN ON EXISTING PLANS 333-D(1) SHEET NO. 3

BACKSLOPE LIMITS INCLUDE ROUNDING		STATE OF MONTANA DEPARTMENT OF TRANSPORTATION HIGHWAYS DIVISION RIGHT OF WAY PLAN PHILLIPS COUNTY SCALE:
CONSTRUCTION LIMITS:		
FHWA/DOT APPROVAL		
MAP REVISED		