

**PLANS
NOT
TO
SCALE**

STATE	RIGHT OF WAY ID.	SHEET NO.	TOTAL SHEETS
MONTANA	NH 62-1 (6) 0	1	3
PROJECT NUMBER 2356-006			
Culbertson - Area			

STATE OF MONTANA
DEPARTMENT OF TRANSPORTATION
HIGHWAYS DIVISION
RIGHT OF WAY PLAN OF
FEDERAL AID PROJECT NH 62-1 (6) 0
CULBERTSON - AREA
ROOSEVELT COUNTY

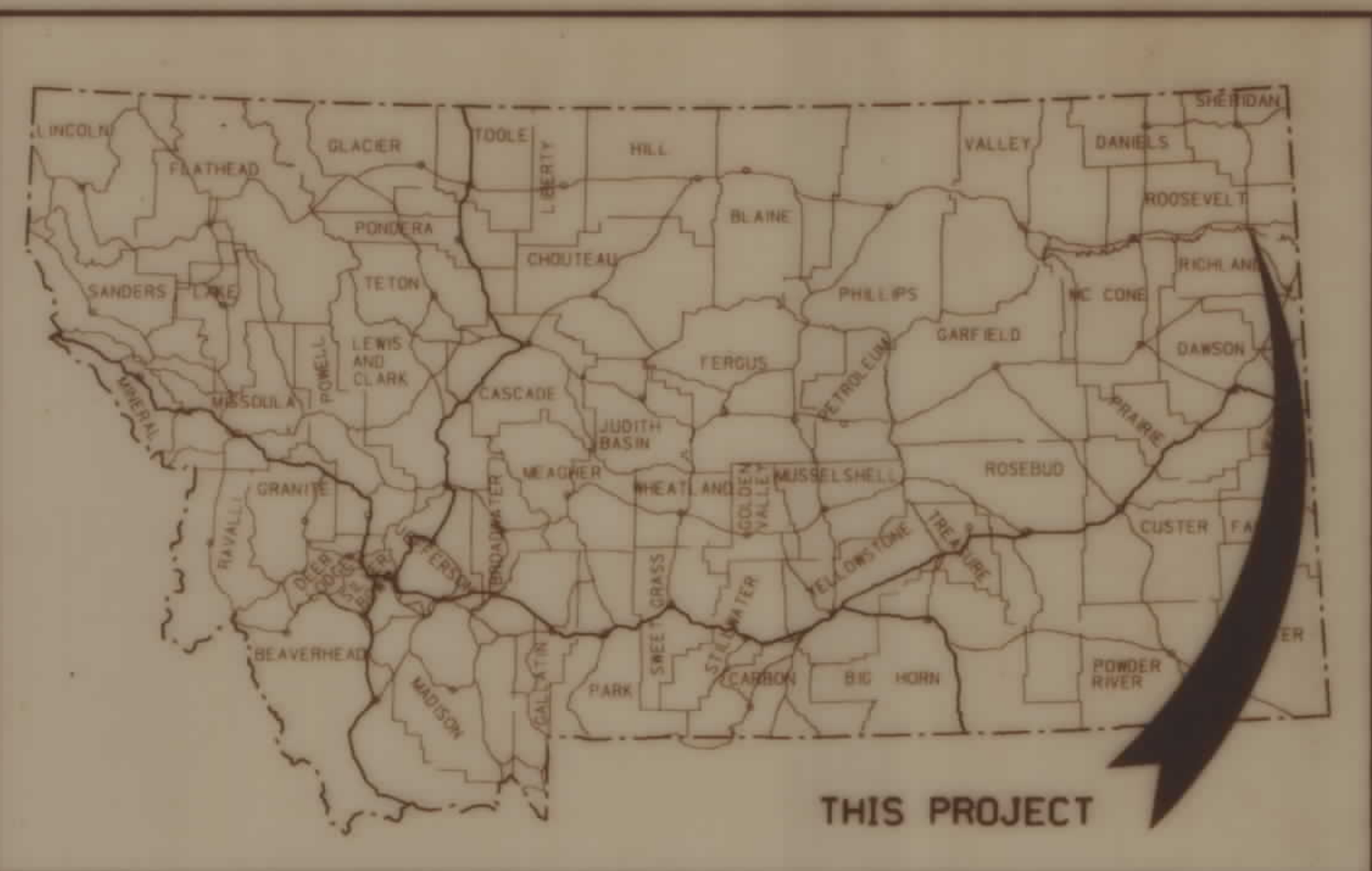

CONVENTIONAL SIGNS

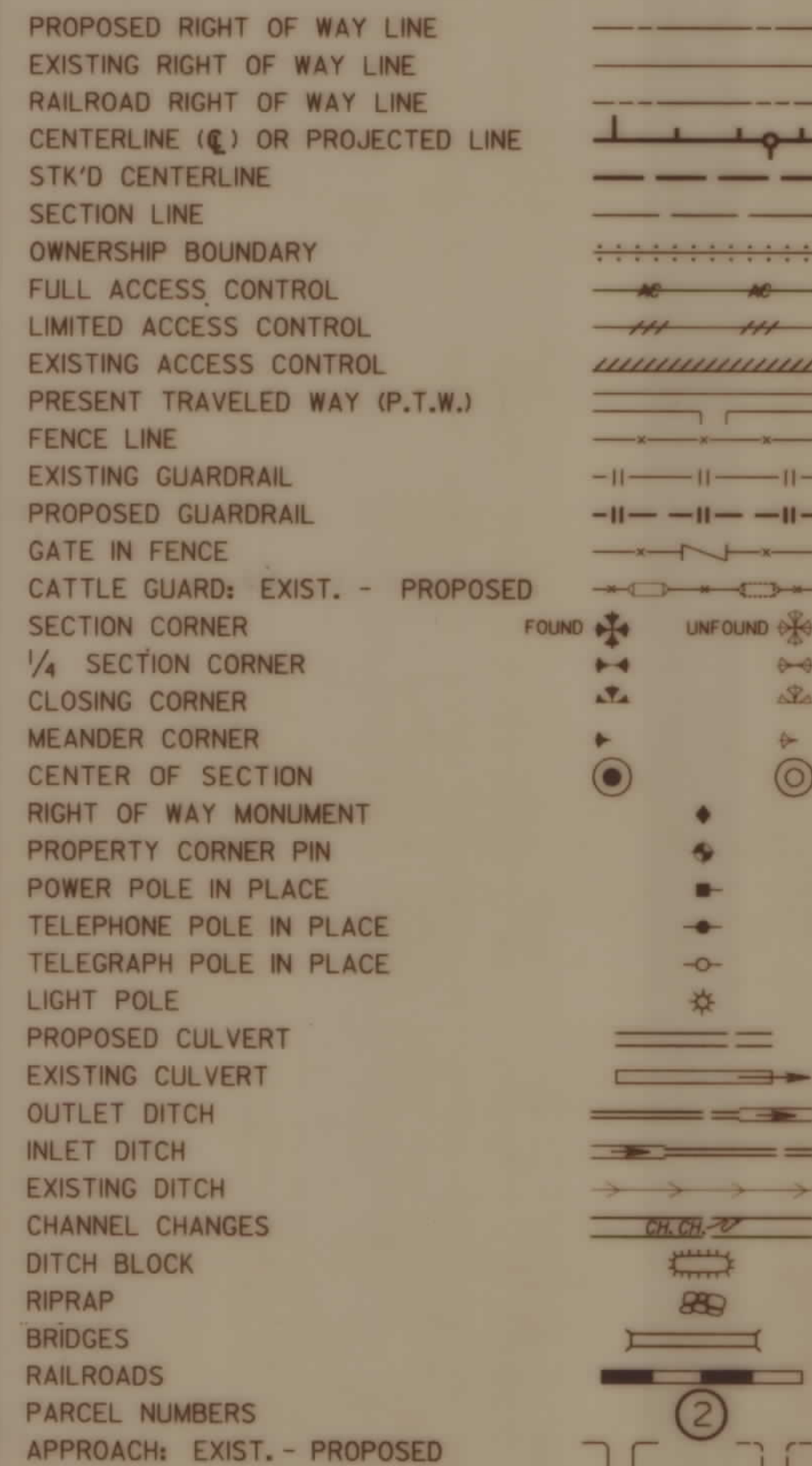

N/A MILES

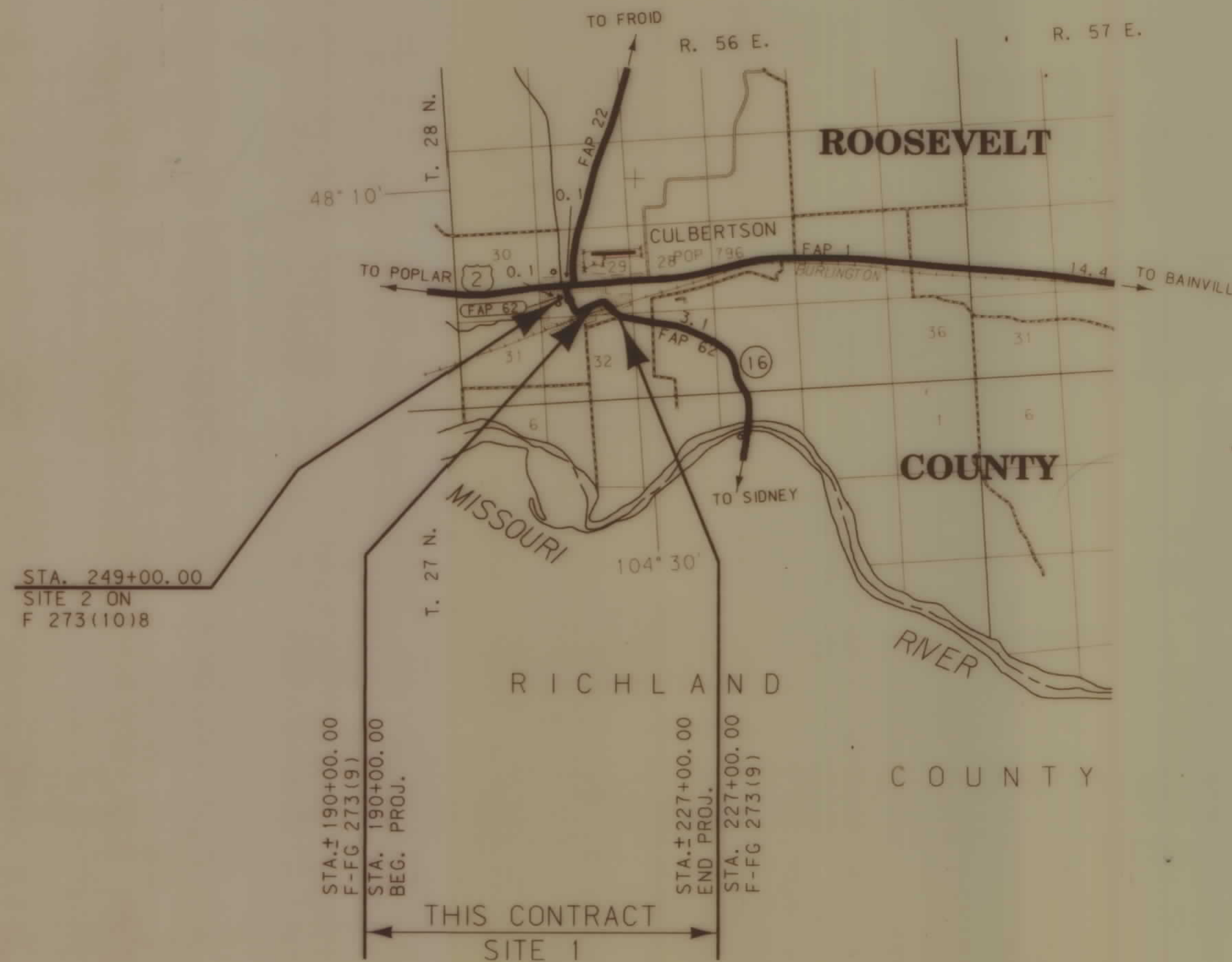

INDEX		
PARCEL NO.	OWNERSHIP	SHEET NO.
1	Howard L. and Lewis H. Gobbs	2

ASSOCIATED PROJECT ID.
NH 62-1 (6) 0 PE
RELATED PROJECTS
FG-273 (9) F 273 A

FHWA/DOT APPROVAL	12-6-94
MAP REVISED	

OWNERSHIP										
PARCEL	NAME	ADDRESS	TOTAL AREA	GROSS R/W AREA	EX. EASE. AREA	NET AREA	REMAINDER		CONST. PMT. AREA	EASE. AREA
							LEFT	RIGHT		
1	Howard L. and Lewis H. Gobbs	P. O. Box 565 Culbertson, Mt.	160 + AC	6.92 AC	6.24 AC	0.68 AC				

STATE	RIGHT OF WAY ID.	SHEET NO.	TOTAL SHEETS
MONTANA	NH 62-1(6)0	2	3

PROJECT NUMBER 2356-006
Culbertson Area

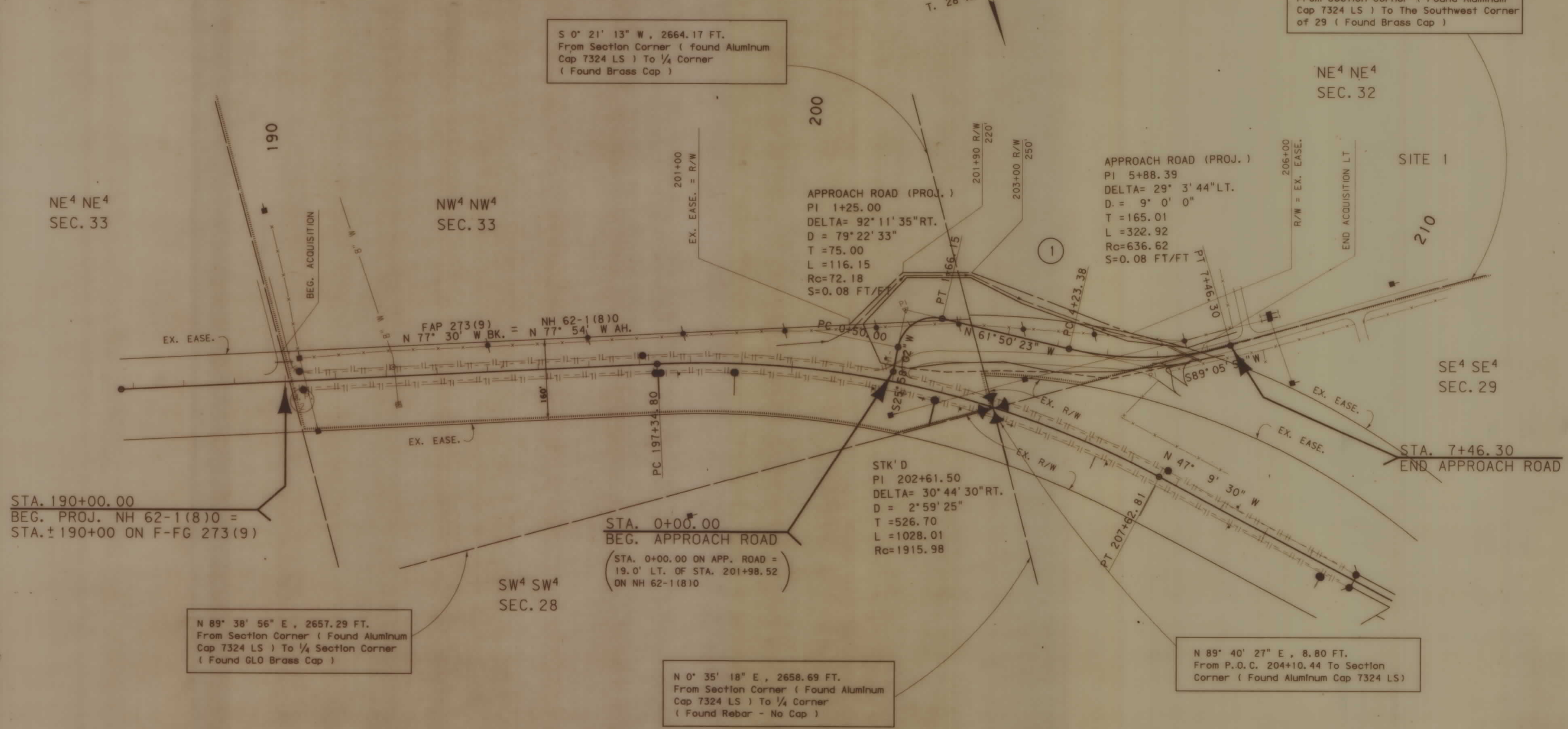

PARCEL	NAME	ADDRESS	TOTAL AREA	GROSS R/W AREA	EX. EASE. AREA	NET AREA	REMAINDER		CONST. PMT. AREA	EASE. AREA
							LEFT	RIGHT		

STATE	RIGHT OF WAY ID.	SHEET NO.	TOTAL SHEETS
MONTANA	NH 62-1(6)0	3	3
PROJECT NUMBER 2356-006			
Culbertson Area			

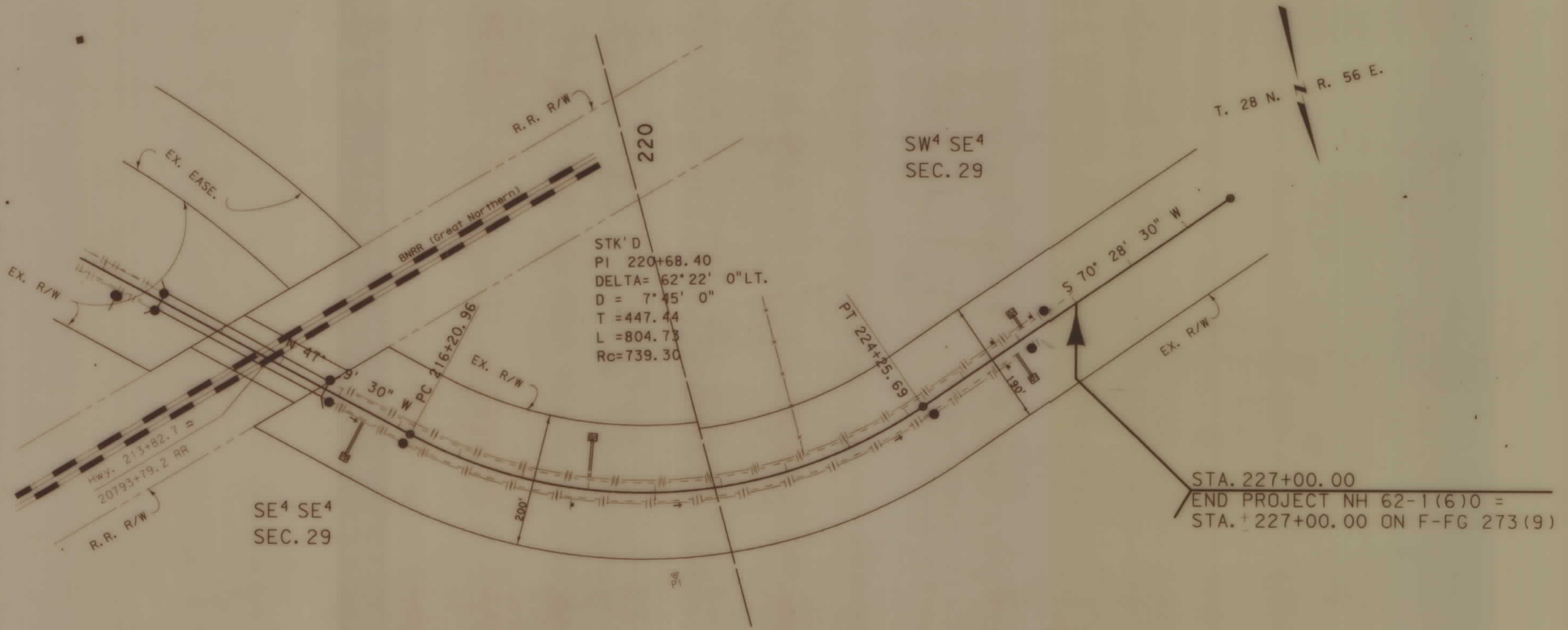

STA. 227+00.00
 END PROJECT NH 62-1(6)0 =
 STA. 227+00.00 ON F-FG 273(9)